

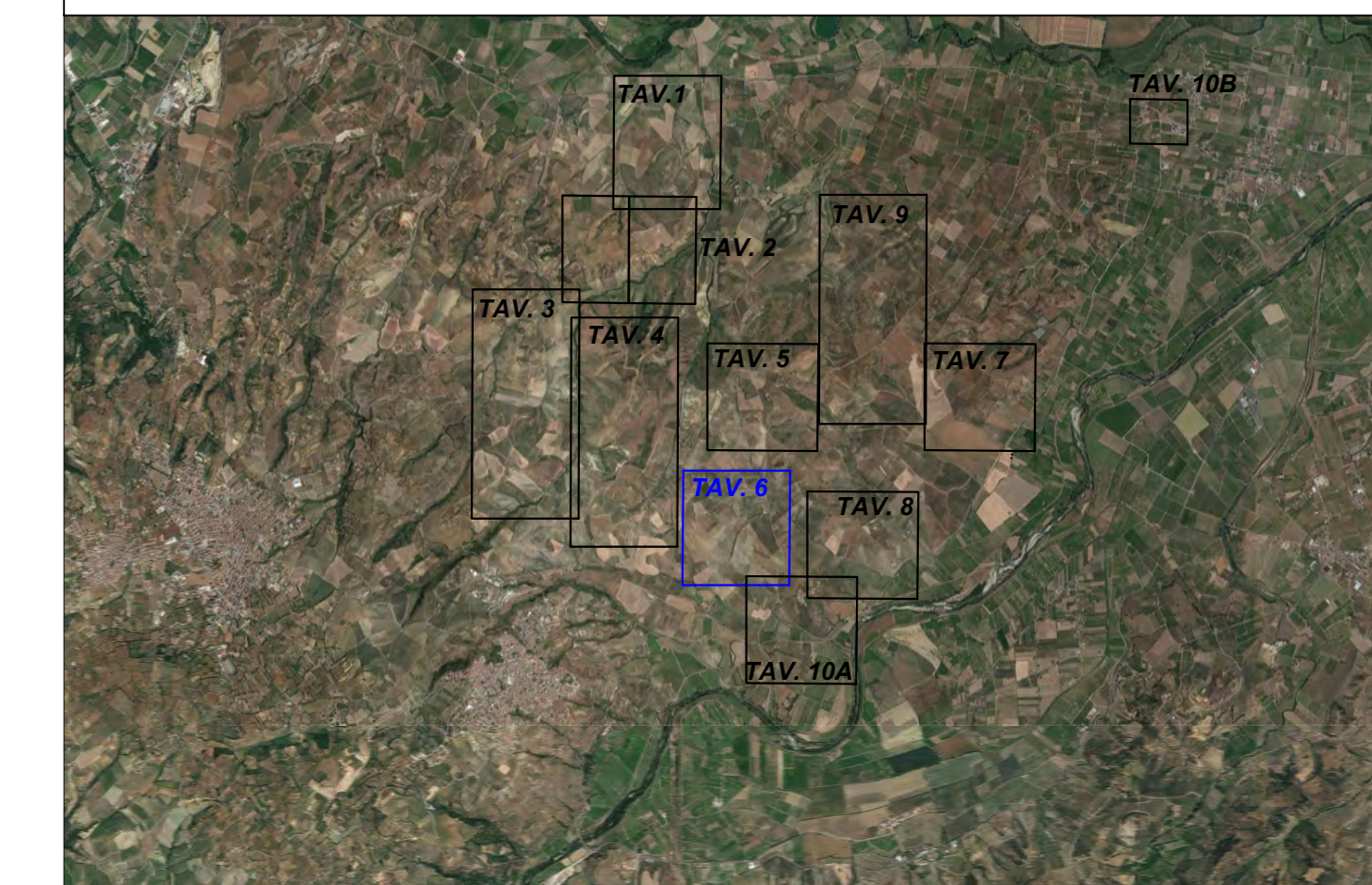



Key-Map

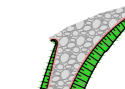
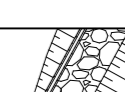
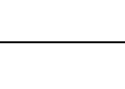

LEGENDA

-  Posizione Aerogeneratori
-  Nuova Viabilità
-  Adeguamento della viabilità esistente (Asse x AD)
-  Curve di livello intervallo 10,00 mt.
-  Aree rinverdite
-  Aree in misto stabilizzato
-  Curve di livello intervallo 2,00 mt.

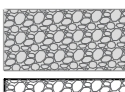
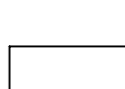
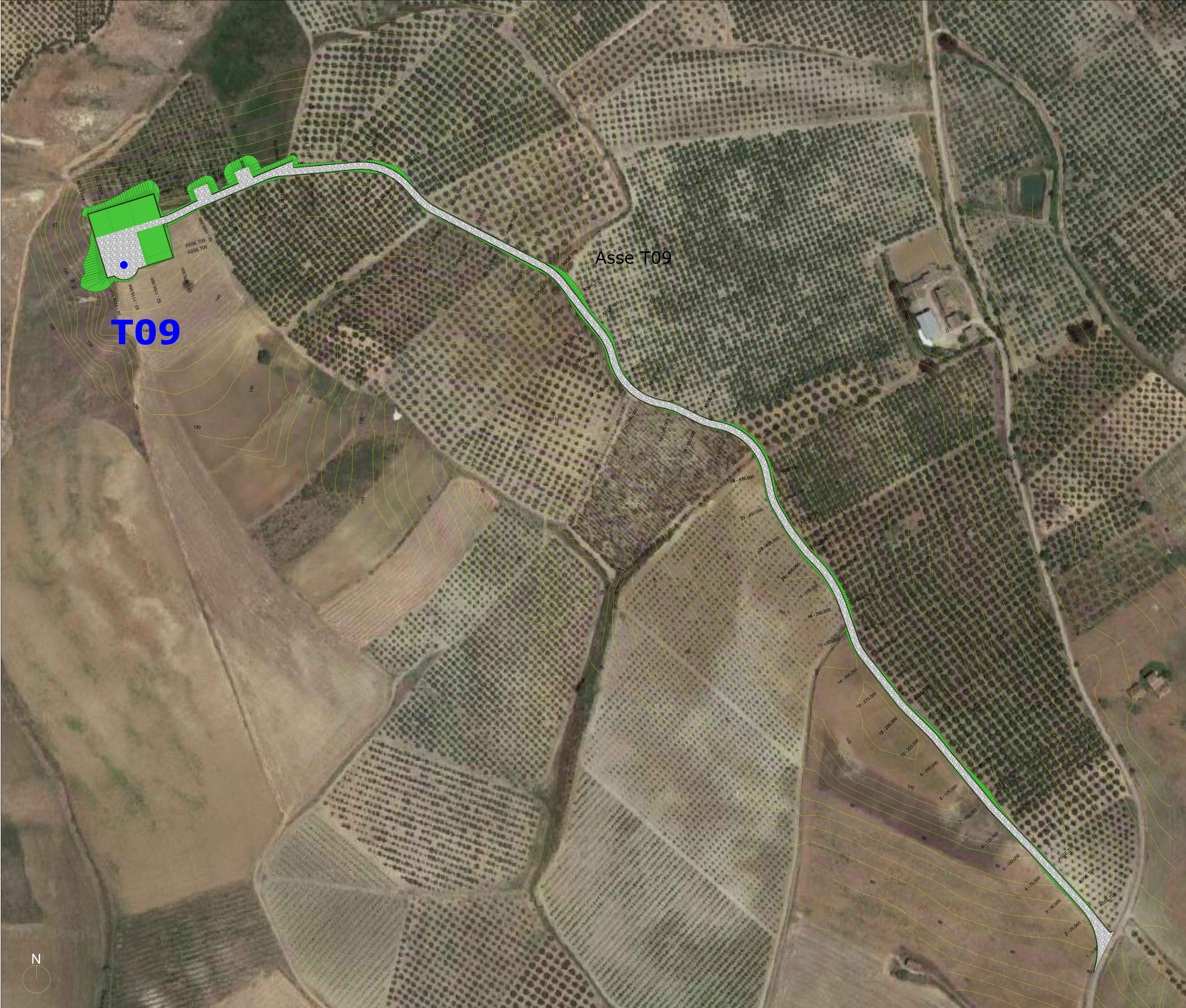

Regione CALABRIA

Comune di CORIGLIANO-ROSSANO

Comune di TERRANOVA DA SIBARI

Comitente:  PLT RE s.r.l.
via Gesù Don Giuliano Botlicelli 51
47021 Cesena (FC)
P.IVA/C.F. 04483450401

TITOLO DEL PROGETTO: **PARCO EOLICO "TERRANOVA"**

Documento: **Progetto Definitivo** N° Documento: **W-TER-P-VB-PP-16**

ID PROGETTO: **W-TER** DISCIPLINA: **P** AMBITO: **VB** FORMATO: **A0+1**

Elaborato: **Planimetria particolareggiata viabilità e Piazzola asse T09**

SCALA: **1:1000** Nome file: **W-TER-P-VB-PP-16_Planimetria particolareggiata viabilità e Piazzola_asse T09**

Progettazione:

- Ing. Saverio Pagliuso
- Ing. Mario Francesco Perri
- Ing. Giorgio Salatino
- Ing. Claudio Coscarella

Rev.	Data Revisione	Descrizione Revisione	Redatto	Controllato	Approvato
00	FEBBRAIO 2023	PRIMA EMISSIONE	GEMSA	GEMSA	PLT RE

