







- LEGENDA OPERE IDRAULICHE**
-  AEROGENERATORE
 -  VERSO DI SCARICO ACQUE PIOVANE
 -  TOMBINO
 -  PUNTO DI MINIMO
 -  PUNTO DI MASSIMO
 -  IMPLUVIO ESISTENTE
 -  CANALETTE IN PIETRA DA REALIZZARE



SCALA 1:1000

PARTICOLARE TOMBINO PER DRENAGGIO ACQUE DI VERSANTE



PIANTA - vista complessiva

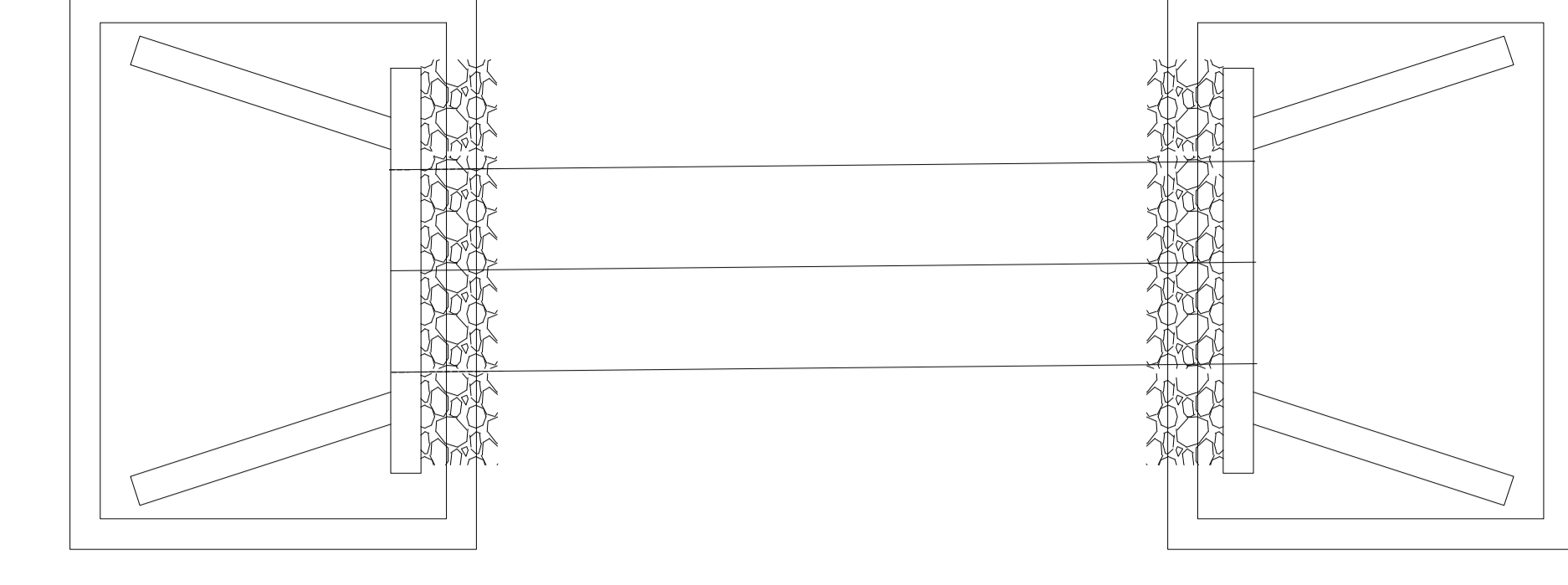

PARTICOLARE TOMBINO PER DRENAGGIO ACQUE DI PIATTAFORMA E ACQUE DI VERSANTE

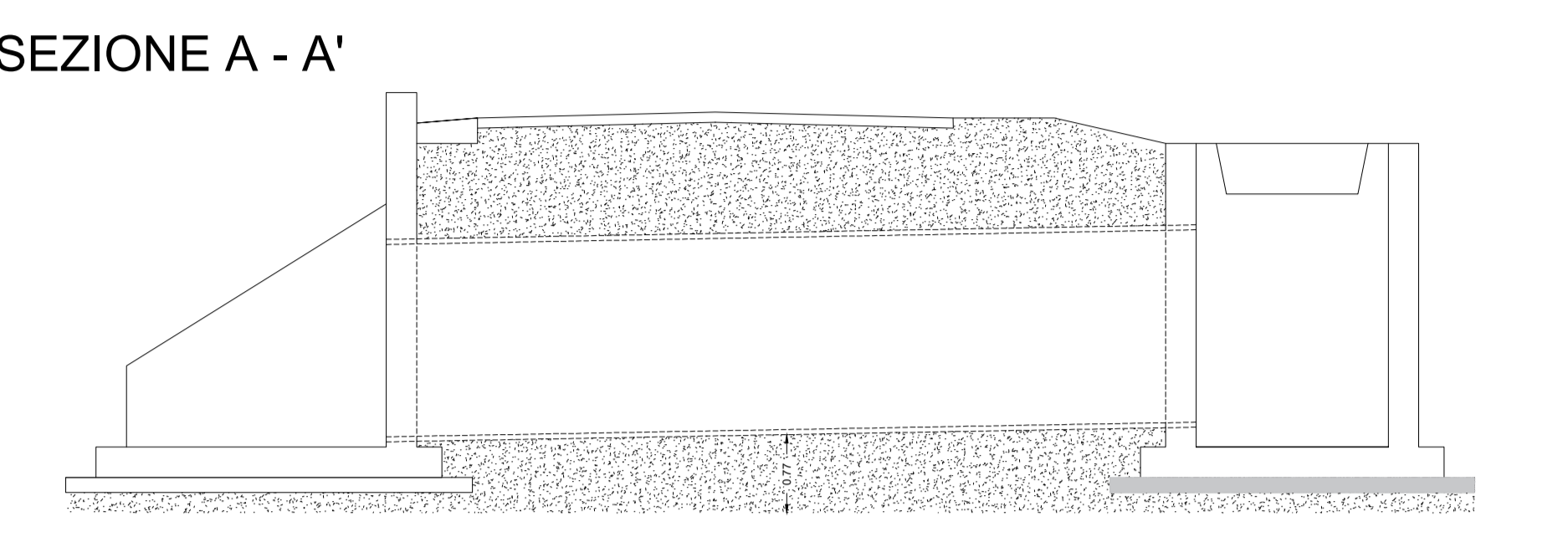

PIANTA - vista complessiva

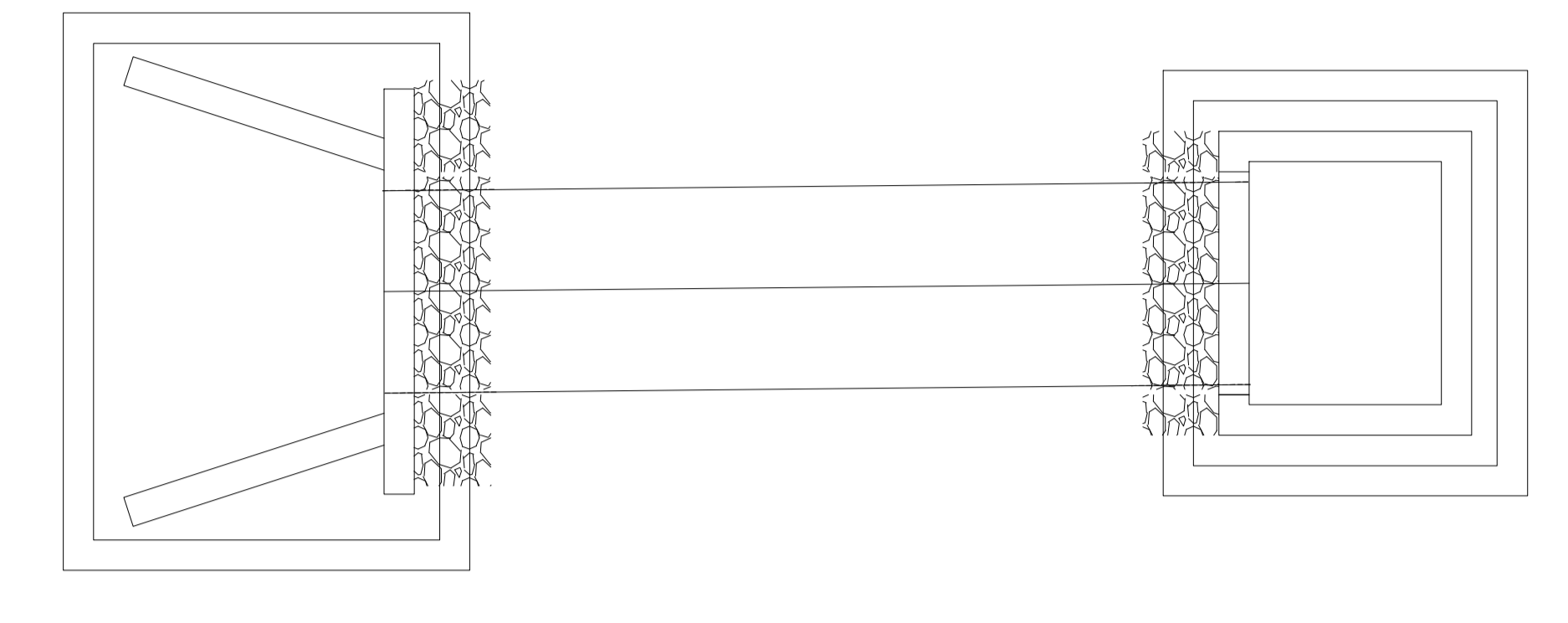

PARTICOLARE CANALETTA IN PIETRA

CANALETTA IN TERRA - TIPOLOGIA 1

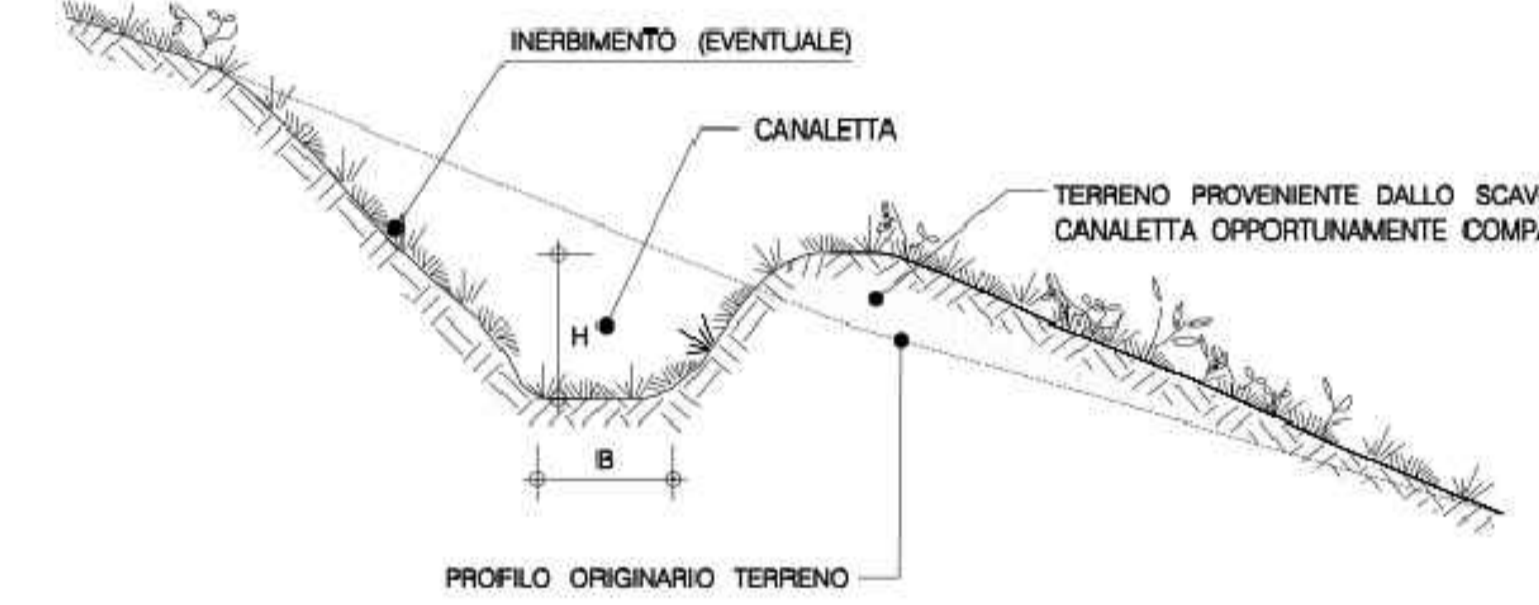

CANALETTA RIVESTITA CON PIETREME TIPOLOGIA 3

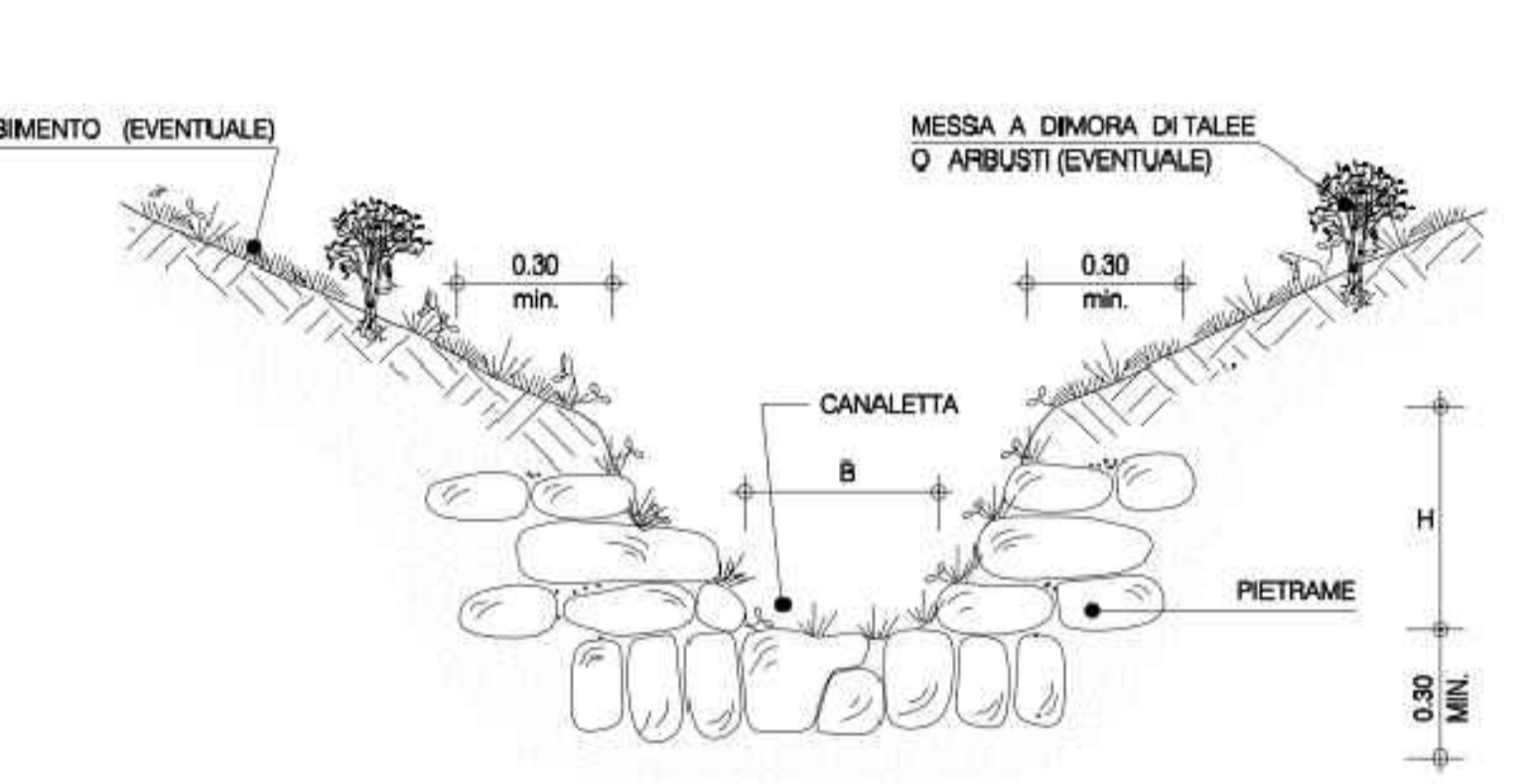

SCALA 1:500

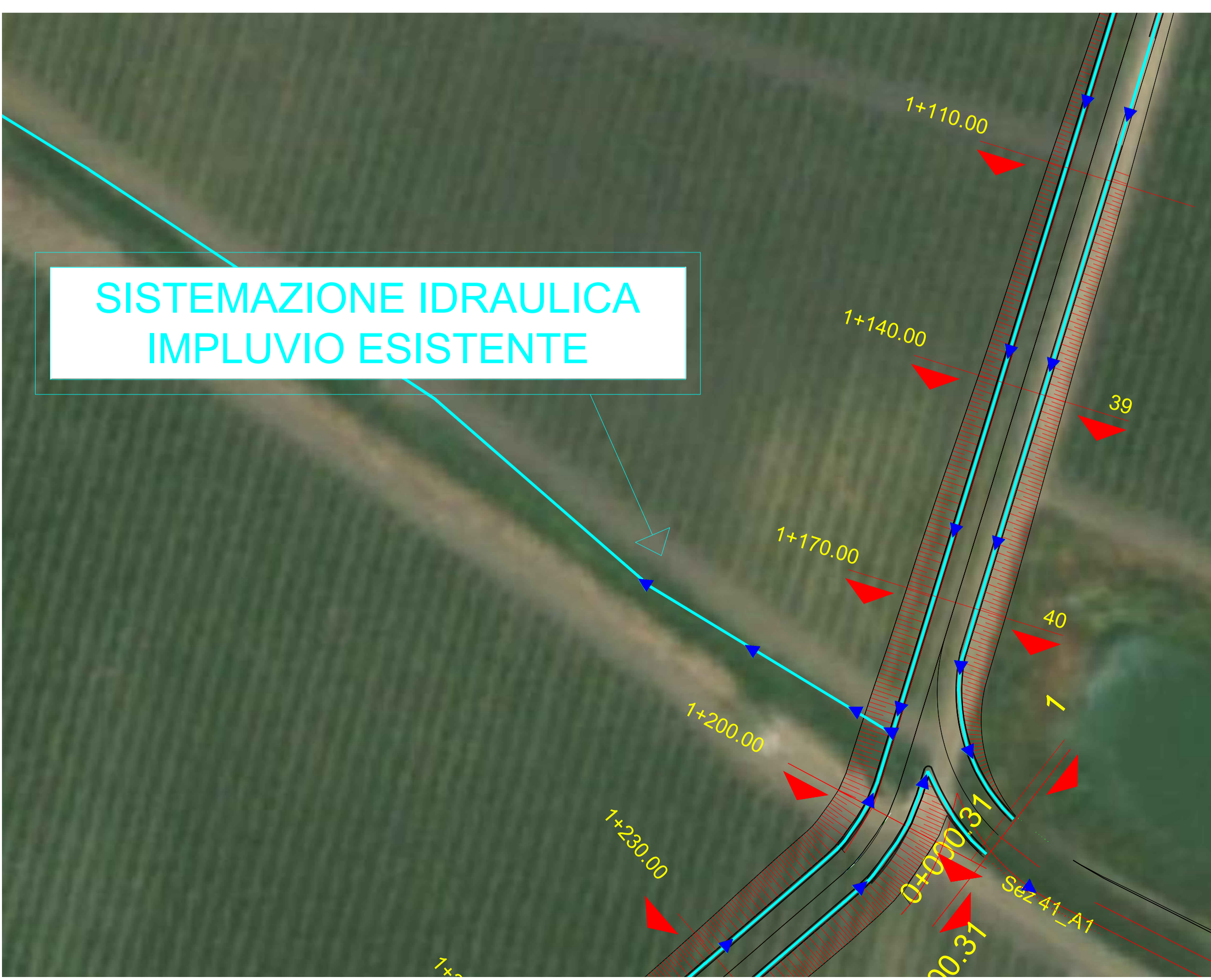
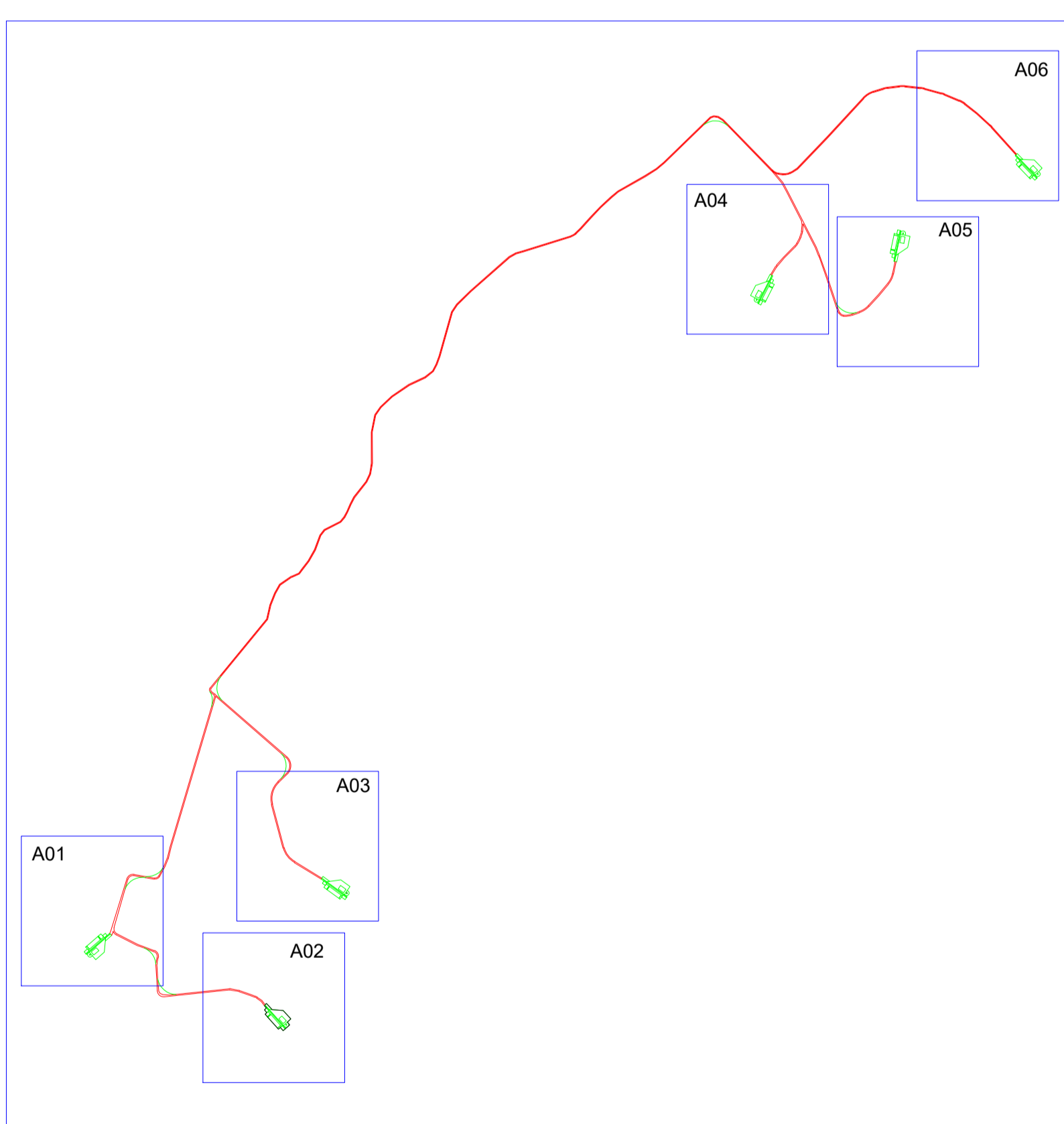





REGIONE SICILIANA



PROVINCIA DI TRAPANI



COMUNE DI MARSALA



COMUNE DI SALEMI



COMUNE DI MAZARA DEL VALLO

OGGETTO: Progetto di realizzazione di un parco eolico della potenza di 39.6 MW denominato "CE PARTANNA II" situato nei comuni di Marsala, Salemi e Mazara del Vallo provincia di Trapani (TP)

ELABORATO: PLANIMETRIA DELLE OPERE DI REGIMAZIONE DELLE ACQUE SUPERFICIALI - A01



AEI WIND PROJECT IV S.R.L.
P.A. CONSOLIDATA
2015/2016
C.F. n. 01500000909
R.G. n. 100/2016
R.G. n. 100/2016

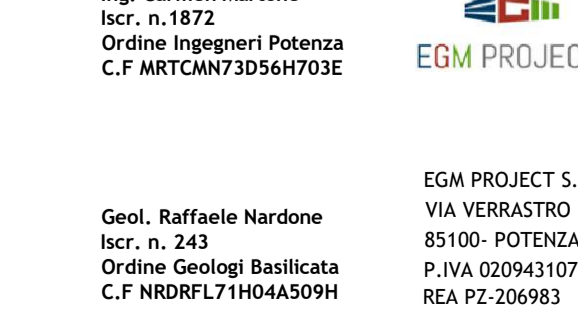

EGIA PROJECT S.R.L.
VIA VERGAZZO 15/A
81010 PORTICI (NA)
P.IVA 0204101706
R.G. n. 100/2016

Livello (inv.)	Cat. opera.	N. progetto/autorizz.	Tipo elaborato	N. foglio/totali fogli	Nome file	Scala
PD	I, IE	50.1	D	1/1	RDR00000001.PDF	1:500/1000
REV.	DATA	DESCRIZIONE	EMESSO	VERIFICATO	APPROVATO	
00	APRILE 2023	Emissione				