





LEGENDA

-  Aerogeneratori Partanna2
-  Cavidotto
-  SSE - RTN
-  SSE Lato Utente Partanna 2
-  Carta forestale DLgs 227/01





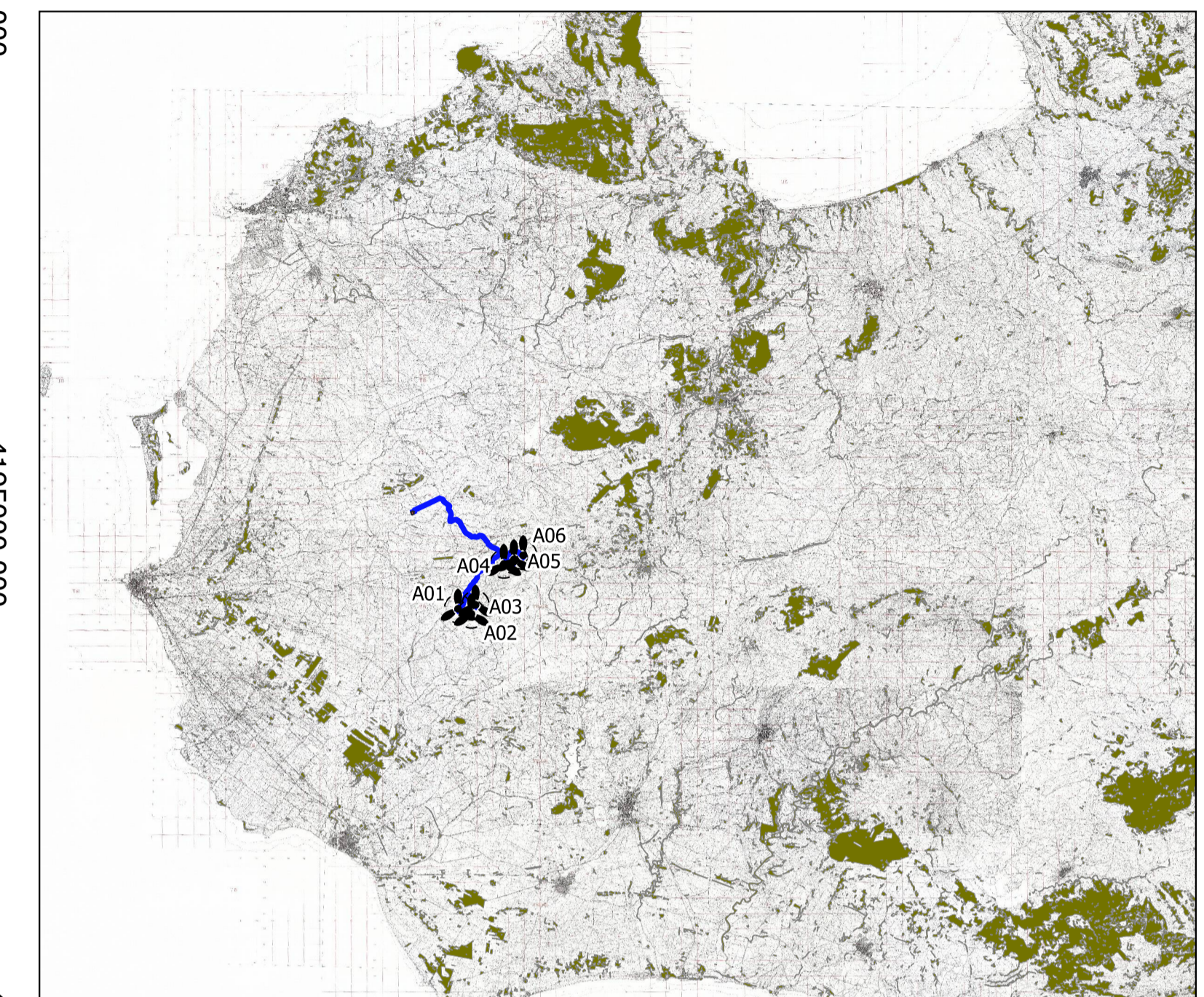



OGGETTO: Progetto di realizzazione di un parco eolico della potenza di 39.6 MW denominato "CE PARTANNA II" situato nei comuni di Marsala, Salemi e Mazara del Vallo provincia di Trapani (TP)

ELABORATO: CARTA FORESTALE -D.lgs 227/01



PROPRONENTE:



AEI WIND PROJECT IV S.R.L.
P.I. 16805241003
Via Vincenzo Bellini,
22 00198 Roma

C.F. e n. iscriz. REG. IMPR.: 16805241003
REA: RM_1676856
PEC: aeiwind.quarta@legalmail.it

PROGETTAZIONE:

Ing. Carmen Martone
Iscr. n. 1872
Ordine Ingegneri Potenza
C.F. MRTCMN73D564703E



EGM PROJECT S.R.L.
VIA VERRASTRO 15/A
85100- POTENZA (PZ)
P.IVA 02094310766
REA PZ-206983

Livello prog.	Cat. opera	N°. prog.elaborato	Tipo elaborato	N° foglio/Tot. fogli	Nome file	Scala
PD	I,IE	66	D		RS06SIA0022A0.PDF	1:5000

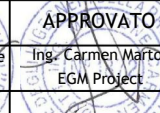
REV.	DATA	DESCRIZIONE	ESEGUITO	VERIFICATO	APPROVATO
00	APRILE 2023	Emissione			

SCALA 1:50.000