

SCHEMA DI INDIVIDUAZIONE DEI PROSETTI

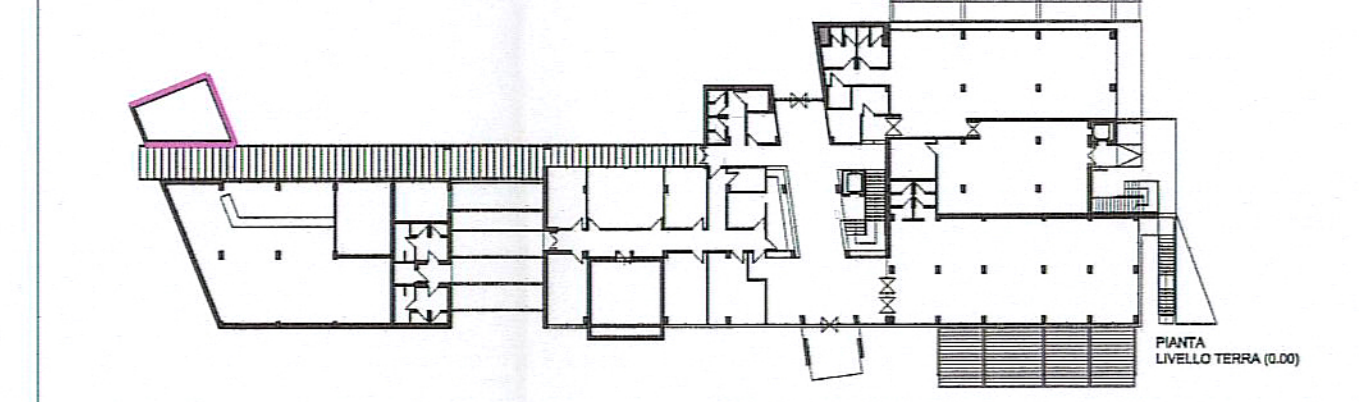

CODICE di Progetto	FUNZIONE	N. di BLOCCHI	SUPERFICI PROSPETTE														TOTALI SUPERFICI PROSPETTE	PERIMETRO	ALTEZZA PONDRALE	SUPERFICIE COPERTA	VOLUME PARZIALE	VOLUME TOTALE
			P1	P2	P3	P4	P5	P6	P7	P8	P9	P10	P11	P12	P13	P14						
BI 1	Barcai Igienici	2	15,30	15,30	10,20	10,20											51,00	20,00	2,55	24,00	61,30	122,40
BI 2	Barcai Igienici	2	15,30	15,30	10,20	10,20											51,00	20,00	2,55	24,00	61,30	122,40
DP 1	Depositi	4	5,17	5,17	15,04	15,04											40,42	17,20	2,35	14,08	33,09	132,35
DP 2	Depositi	4	5,17	5,17	15,04	15,04											40,42	17,20	2,35	14,08	33,09	132,35
DP 3	Depositi	4	5,17	5,17	15,04	15,04											40,42	17,20	2,35	14,08	33,09	132,35
DP 4 BI 4	Depositi e Barcai Igienici	1	61,61	61,61	13,38	13,38											150,00	54,60	2,75	89,00	244,95	244,95
GU 1	Guardiania	1	6,43	10,09	13,96	13,96											43,56	18,31	2,85	12,70	36,13	36,13
GU 2	Guardiania	1	6,67	9,67	11,55	11,55											42,24	18,38	2,75	12,54	33,11	33,11
LR	Locale Riscaldamento	1	25,42	25,42	30,24	30,24											111,32	35,34	3,15	38,56	121,46	121,46
TCUB	Ufficio di banchina Torre di Controllo	1	12,37	12,37	29,47	29,47	8,24	8,24	14,35	14,35							128,86	25,40	5,07	27,87	141,39	141,39
LAB 1	Laboratorio	1	37,03	37,03	126,69	126,69											327,44	79,80	4,10	278,10	1141,12	1141,12
LAB 2	Laboratorio	1	20,00	20,00	44,41	44,41											128,82	34,80	3,70	64,75	239,69	239,69
OP+UC	Depositi / Uff. di cantiere	1	16,20	16,20	48,00	48,00											98,00	42,80	2,24	86,39	193,77	193,77
EL 2	Cabina Elettrica	1	8,00	8,00	16,80	16,80											45,90	19,00	2,40	17,55	42,00	42,00
BS	Bunkeringo	1	8,84	8,84	9,69	9,69											33,06	11,60	2,85	8,16	23,26	23,26
BV	Scopie Vetrata	1	16,00	16,00	16,00	16,00											84,00	20,00	3,20	25,00	80,00	80,00
YC/PC	Yachting Club e Provveditoria Nautica	1	301,42	189,00	188,62	228,50	131,10	88,85	13,24	47,33	6,00	46,24	49,75	21,45	21,45	23,78	1349,63	278,49	4,90	1275,08	6246,49	6246,49
BI a EL 3	Barcai Igienici Cabina Enel																					112,32
EL 1	Gruppo Elettrico																					64,43
DB	Distr. Carburante																					37,44
DB	Distr. Carburante																					12,74
<b>TOTALE</b>																						<b>9412,16</b>

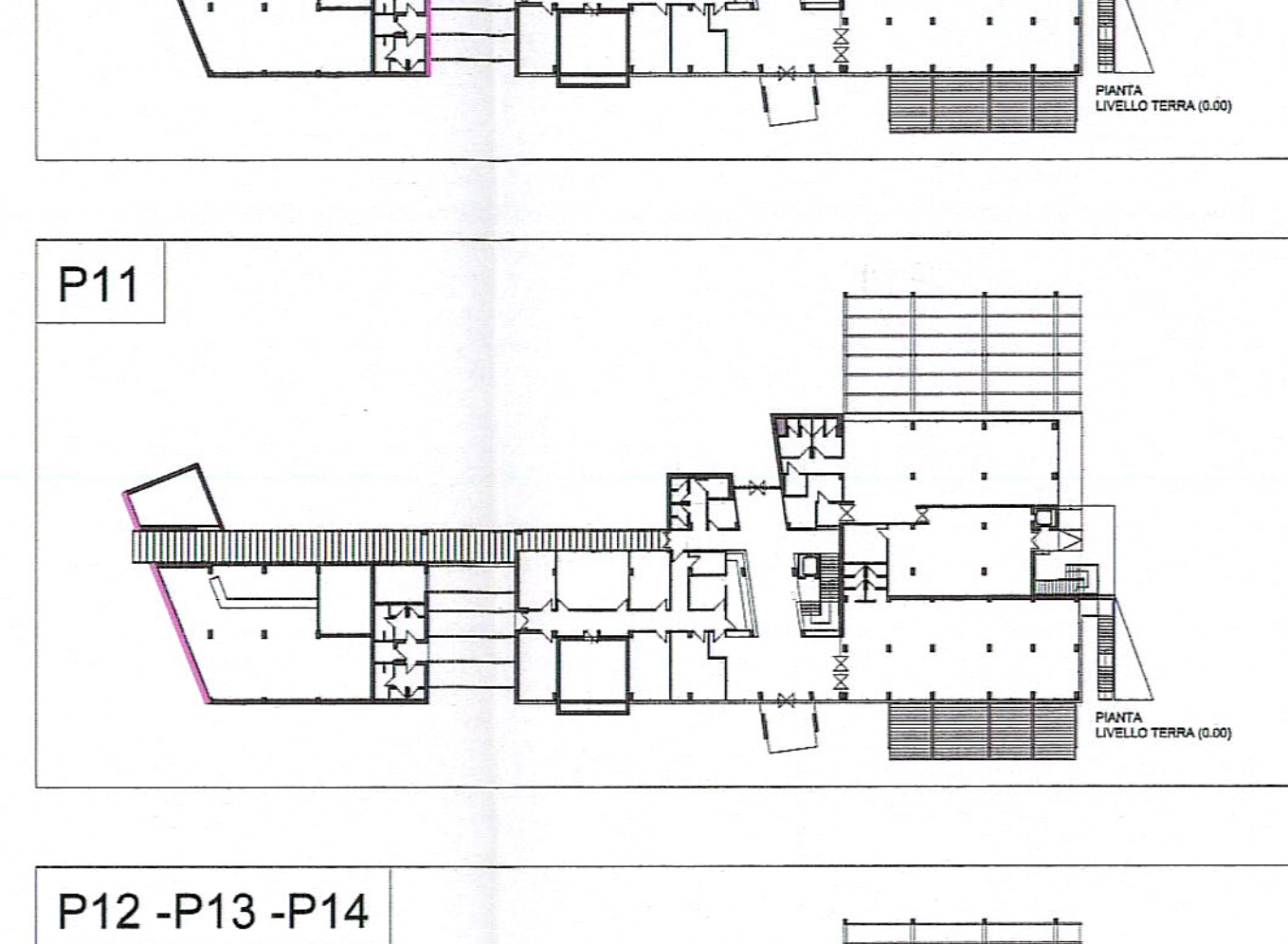
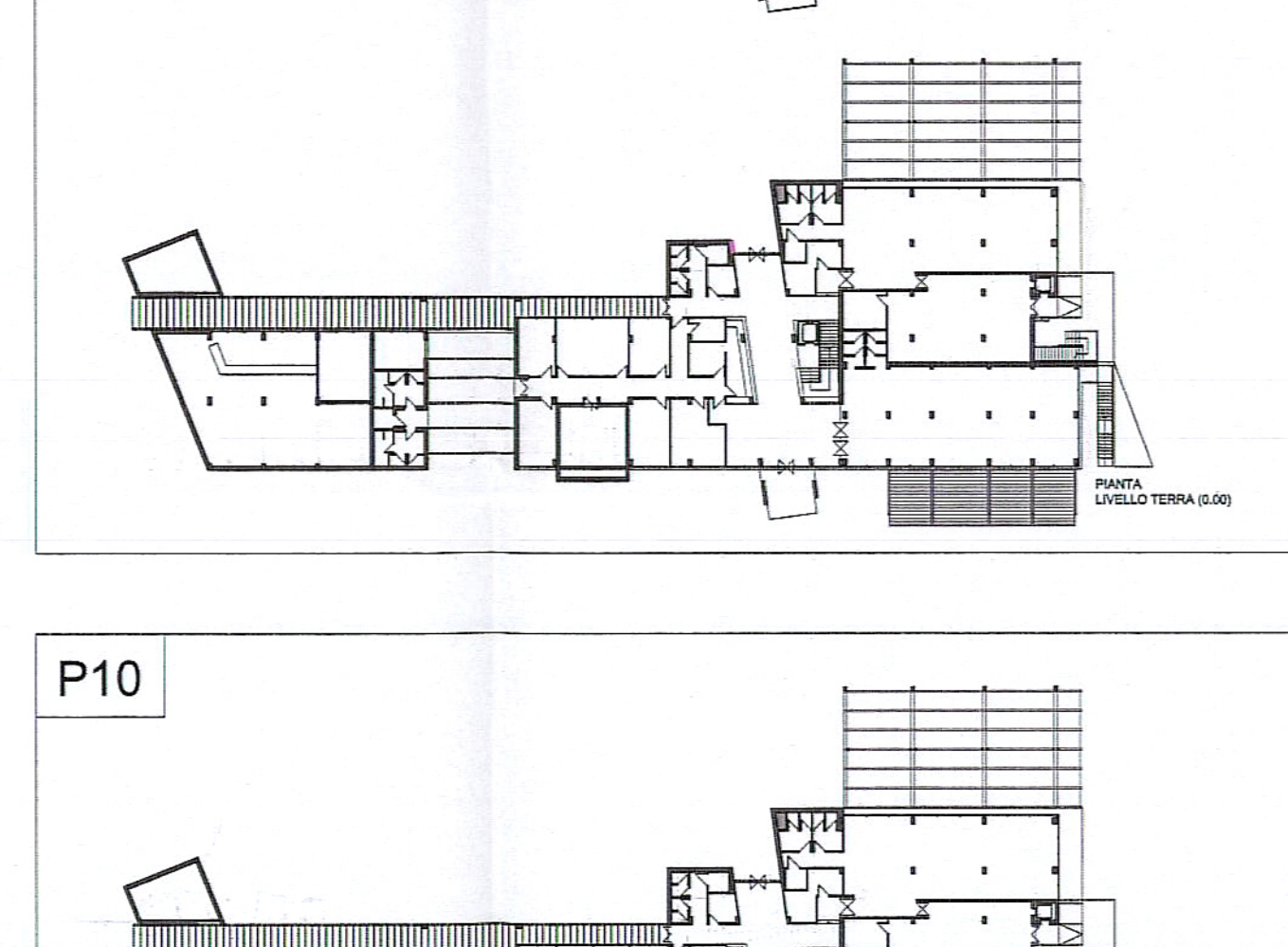
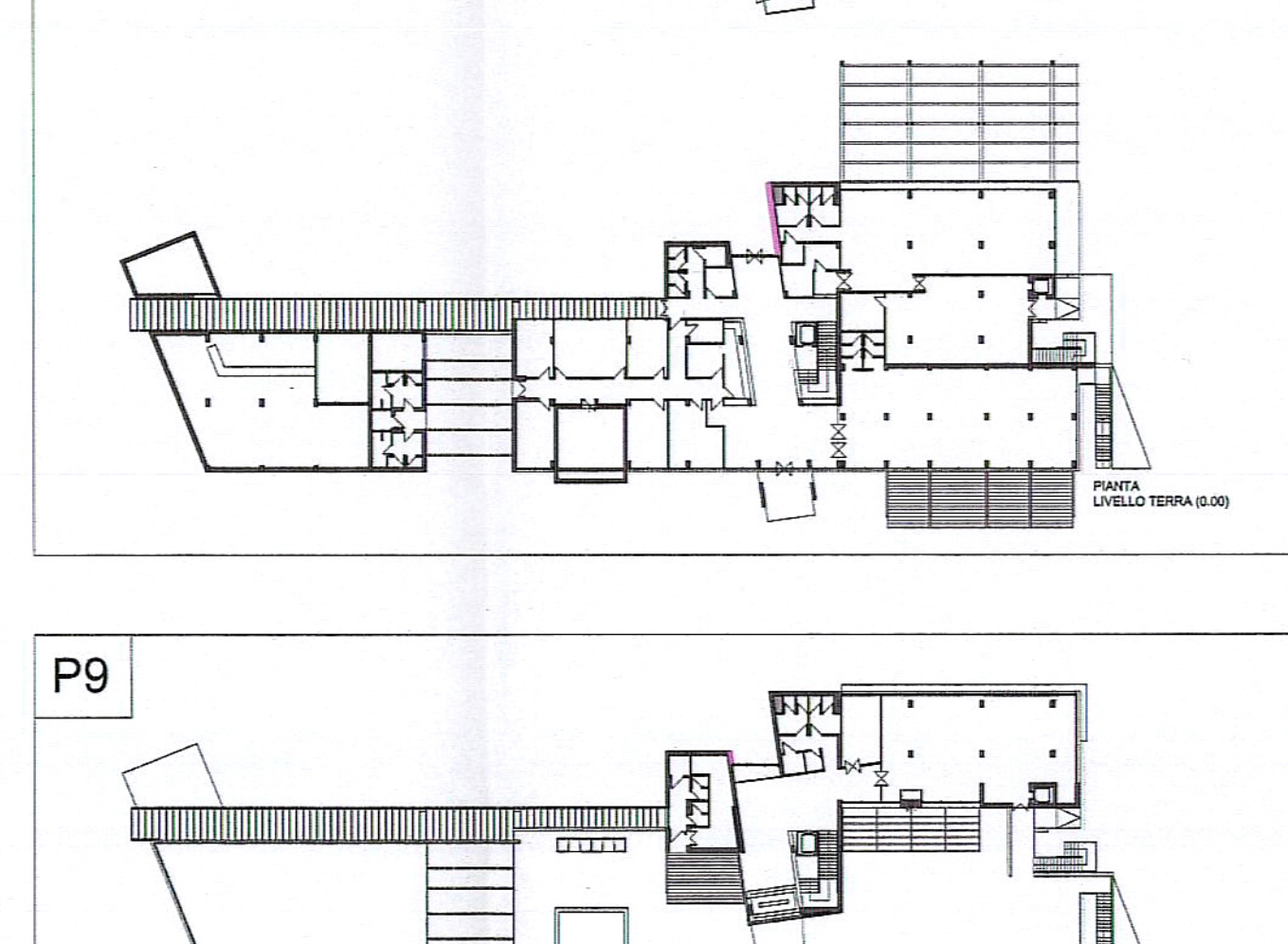
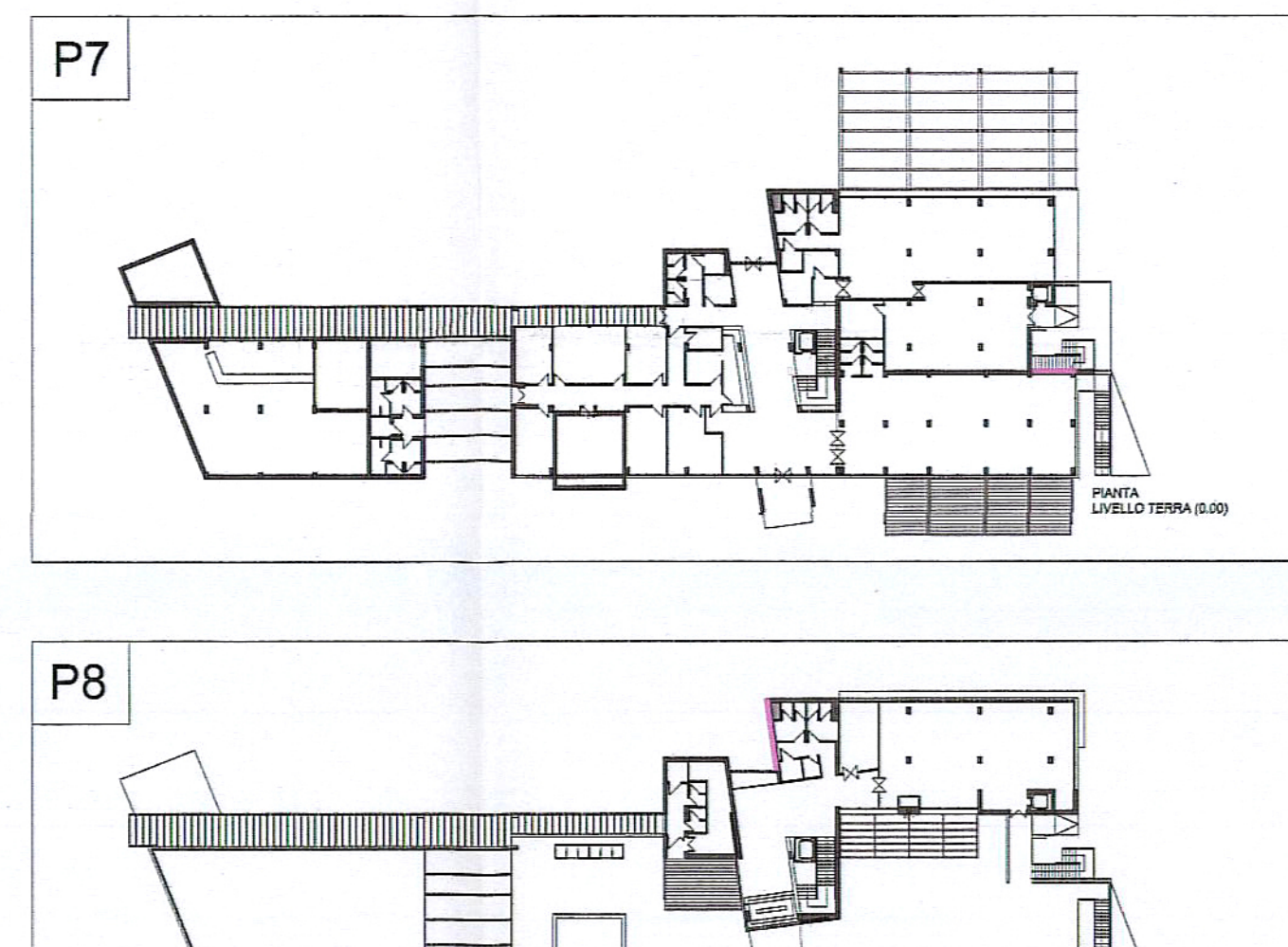
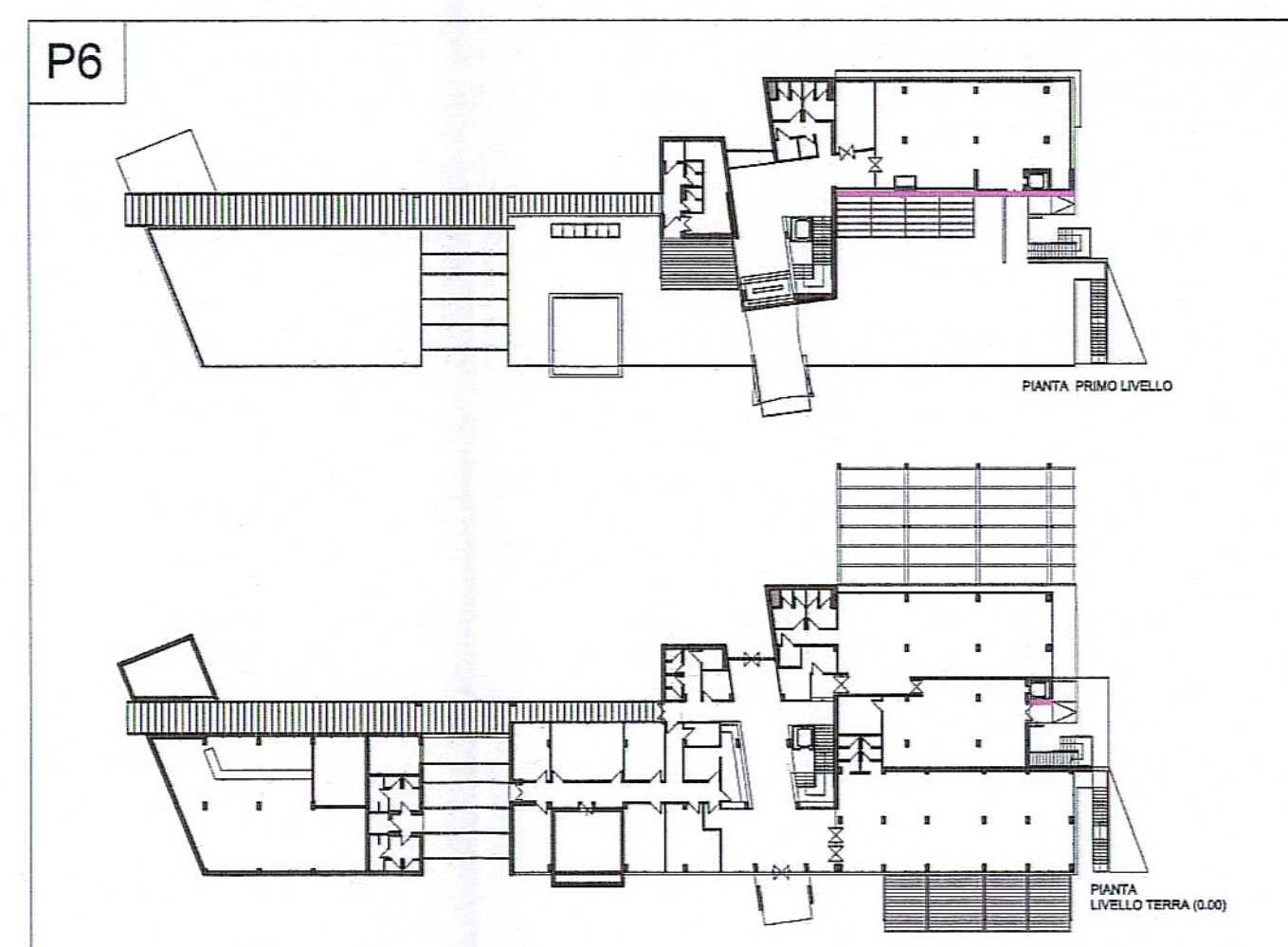
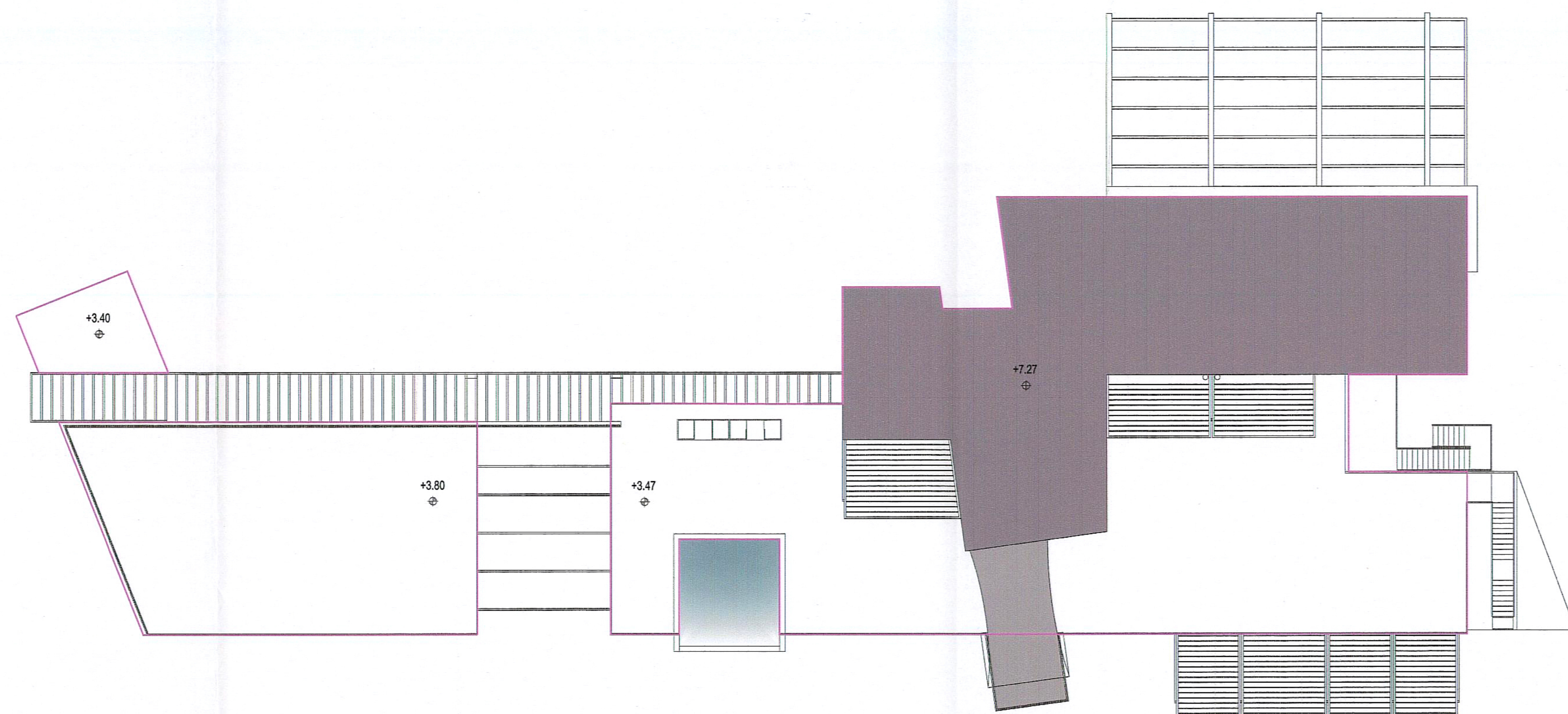
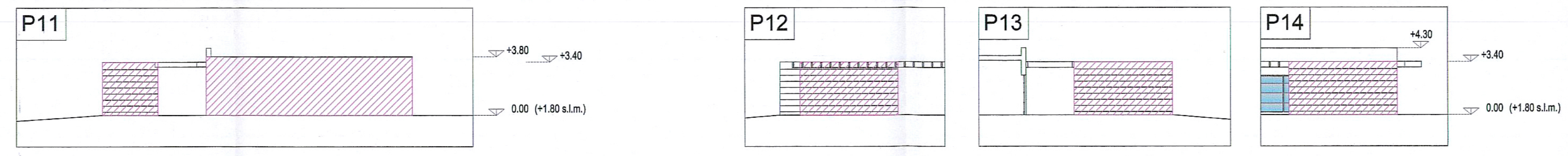
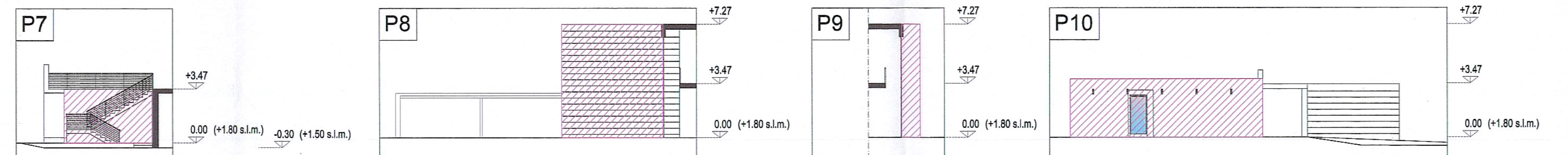
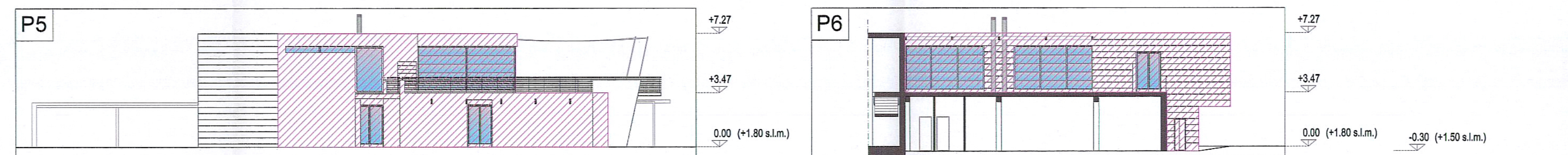
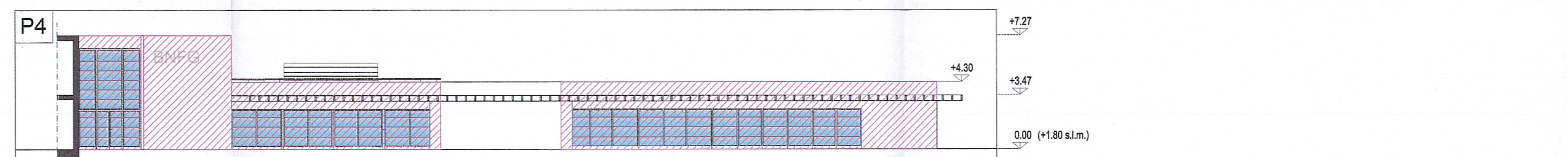
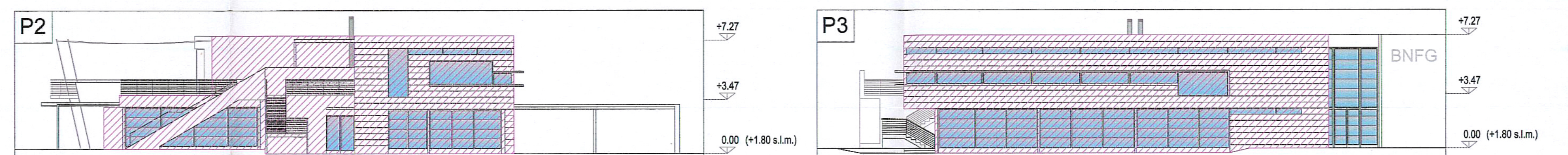
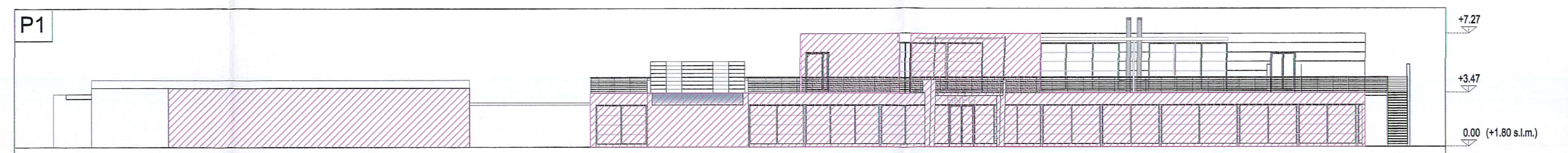

PIANTA COPERTURE

**REGIONE LAZIO  
COMUNE DI GAETA**

PROGETTO DI AMPLIAMENTO,  
RIQUALIFICAZIONE AMBIENTALE  
ED ADEGUAMENTO TECNOLOGICO  
DEL PORTO TURISTICO  
"BASE NAUTICA FLAVIO GIOIA"

**PROGETTO DEFINITIVO  
PROGETTO  
OPERE A TERRA - ARCHITETTONICO**

TITOLO:  
Computo dei volumi ponderali 1/2

Revisione	Data	Firma
	Dicembre 2013	

Comittente: BASE NAUTICA FLAVIO GIOIA S.P.A.  
Project Manager: ARCH. NICOLA CINQUE

Progettisti: **D**amicamente ARCHITETTI, **STIGE** ARCHITETTI

Struttura - opere a terra: ING. ROBERTO CASTELLUCCIO  
Struttura - opere a mare: ING. NICOLA MARCHETTI, ING. VERONICA VITELLO

Impianti: ING. ANTONIO NAPOLITANO  
Geologia e Geotecnica: GEOL. ANNAMARIA PERILLO, ING. PIETRO DI STEFANO

Scala: 1/200  
Elaborato: **C.07.1**