

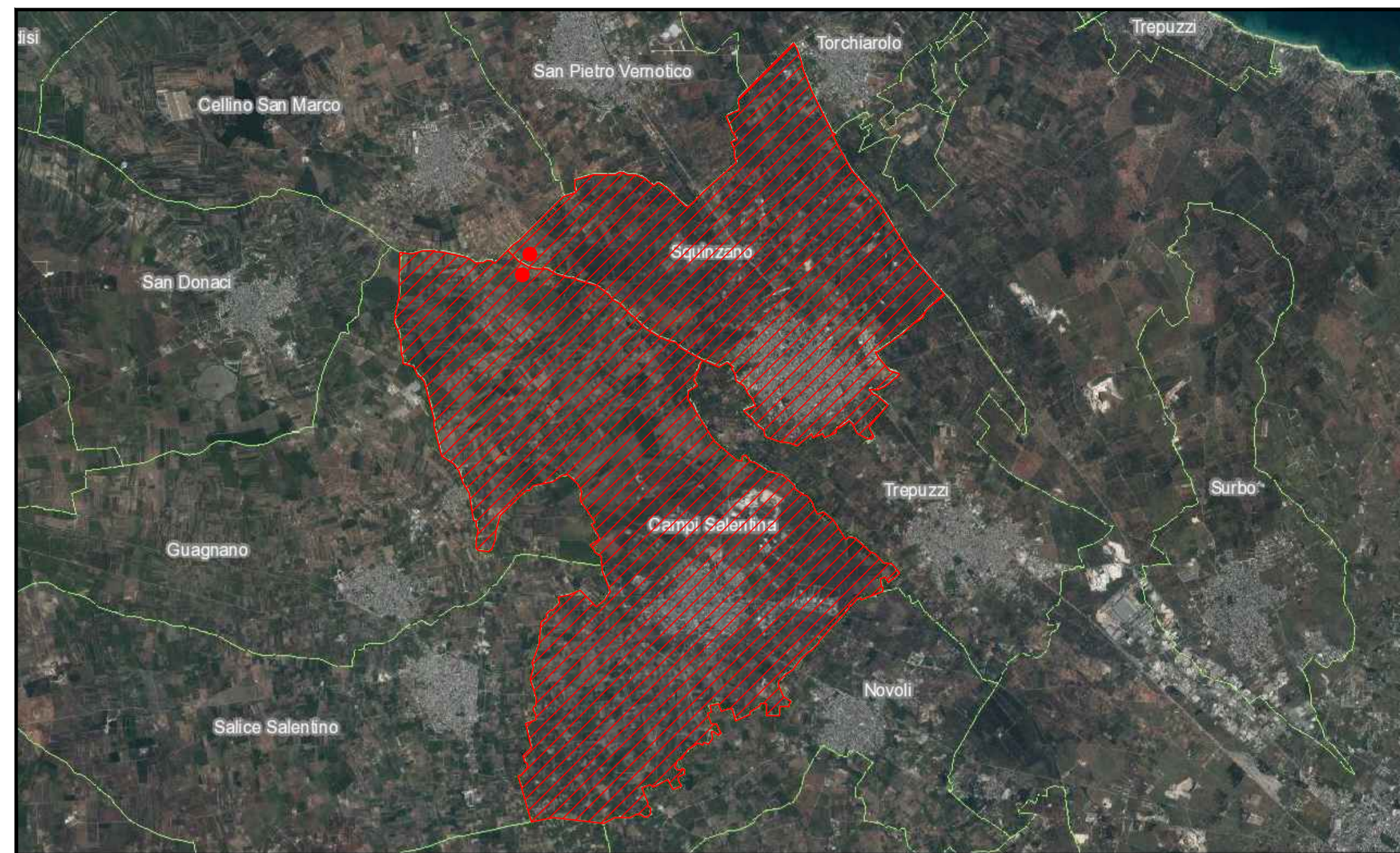

Regione Puglia - Provincia di Lecce  
(rif. Google Earth)

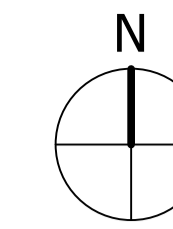

Comune di Squinzano - Comune di Campi Salentina  
(rif. Geoportale Lazio)



**LEGENDA**

 AREA DI INTERESSE



Provincia di Lecce  
(rif. Geoportale Lazio)

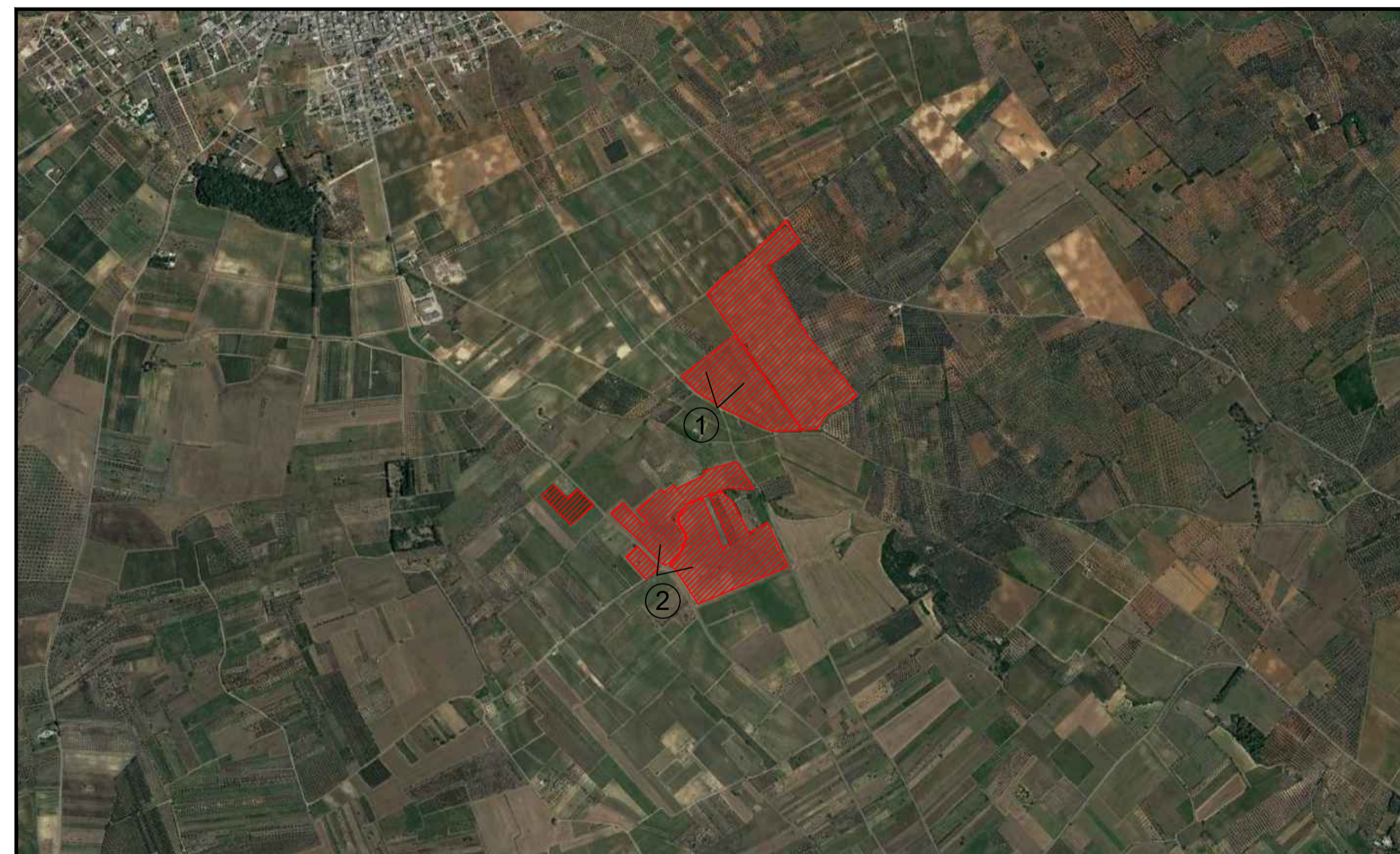

Area di interesse  
(rif. Google Earth)





**REGIONE PUGLIA**  
**PROVINCIA DI LECCE**  
**COMUNI DI SQUINZANO-CAMPI SALENTINA**



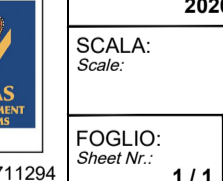

**SQUINZANO\_19**  
**PROGETTO DI UN IMPIANTO AGRIVOLTAICO PN<sub>AC</sub> 40 MVA**  
GENERATORE FOTOVOLTAICO PN<sub>AC</sub> 31,56 MW (PN<sub>AC</sub> 26 MVA) + ACCUMULO PN<sub>AC</sub> 14 MVA

<b>UBICAZIONE IMPIANTO:</b> Location: Squinzano Foglio 3, particelle 4-92-93-94-95-96-97-98-99-100-104-105-106-110-111-129 Campi Salentina Foglio 2, particelle 40-63-65-76-79-94-244-283-80-81-82-61-62-67-68-69-72-73-75-76-86-87-88-279-385-387-389-391-56-124-307		<b>ITER AUTORIZZATIVO:</b> V.I.A. - Valutazione di Impatto Ambientale D.Lgs n. 152/06 - art. 23		
<b>CERTIFICAZIONI AZIENDALI:</b> Certificazione: Organizzazione con sistema di gestione certificato da Agave Certification Italia in conformità alla norma ISO 9001 Cert. N. SC 20-4612		<b>COMMESSA:</b> Job: 2020_19_FV		
  ISO 14001 / 2015 Cert. N. 711294		<b>PROGETTAZIONE:</b> Design: <input checked="" type="checkbox"/> ARCHITETTONICA <input type="checkbox"/> STRUTTURALE <input type="checkbox"/> ELETTRICA <input type="checkbox"/> MECCANICA <input type="checkbox"/> STUDIO DI FATTIBILITA' <input type="checkbox"/> PRELIMINARE <input checked="" type="checkbox"/> DEFINITIVA <input type="checkbox"/> ESECUTIVA		
DIS. NR.: 2020_19_FV_E_01		<b>ELABORATO:</b> Drawing: <b>INQUADRAMENTO TERRITORIALE GENERALE</b>		
SCALA: NTS		FOGLIO: 045		
TOT. FG: 1 / 1		TOT. FG: Total sheets: 1		
REV. 2	08/06/23	I.PELLEGRINO	S.CIOTTA	A.COSTANTINI
REV. 1	24/04/23	I.PELLEGRINO	S.CIOTTA	A.COSTANTINI
REV. 0	03/08/2022	PRIMA EMISSIONE		
REV.	DATA	DESCRIZIONE	DISEGNATO	APPROVATO
	Date	Description	Drawn by	Checked by
<b>COMMITTENTE:</b> Customer: <b>SQUINZANO SOLARE S.R.L.</b>		<b>PROGETTISTA:</b> Designer: 		
Piazza Albania, 10 - 00153, Roma, Italia Tel: +39 06 94838031 www.ermesgroup.it info@ermesgroup.it squinzanosolare@pec.it C.F.: 16298291002 P. IVA: 16298291002				
AI TERMINI DI LEGGE E' RIGOROSAMENTE VIETATO RIPRODURRE E/O COMUNICARE A TERZI IL CONTENUTO DEL PRESENTE DISEGNO TO THE TERMS OF LAW RIGOROUSLY PROHIBITED TO REPRODUCE AND/OR TO COMMUNICATE TO THIRD PARTY THE CONTENT OF THE PRESENT DESIGN				

