



Legenda





Progetto Carta Natura 50.000 - Carta Valore Ecologico

Limiti Provinciali

Limiti Comunali

Carta Valore Ecologico

-  Bassa
-  Media
-  Alta
-  Molto alta

 Area impianto
 Cavidotto di connessione
 Ingombro Pannelli fotovoltaici
 Sottostazione SSE Carlentini
 Nuova SS Jtente

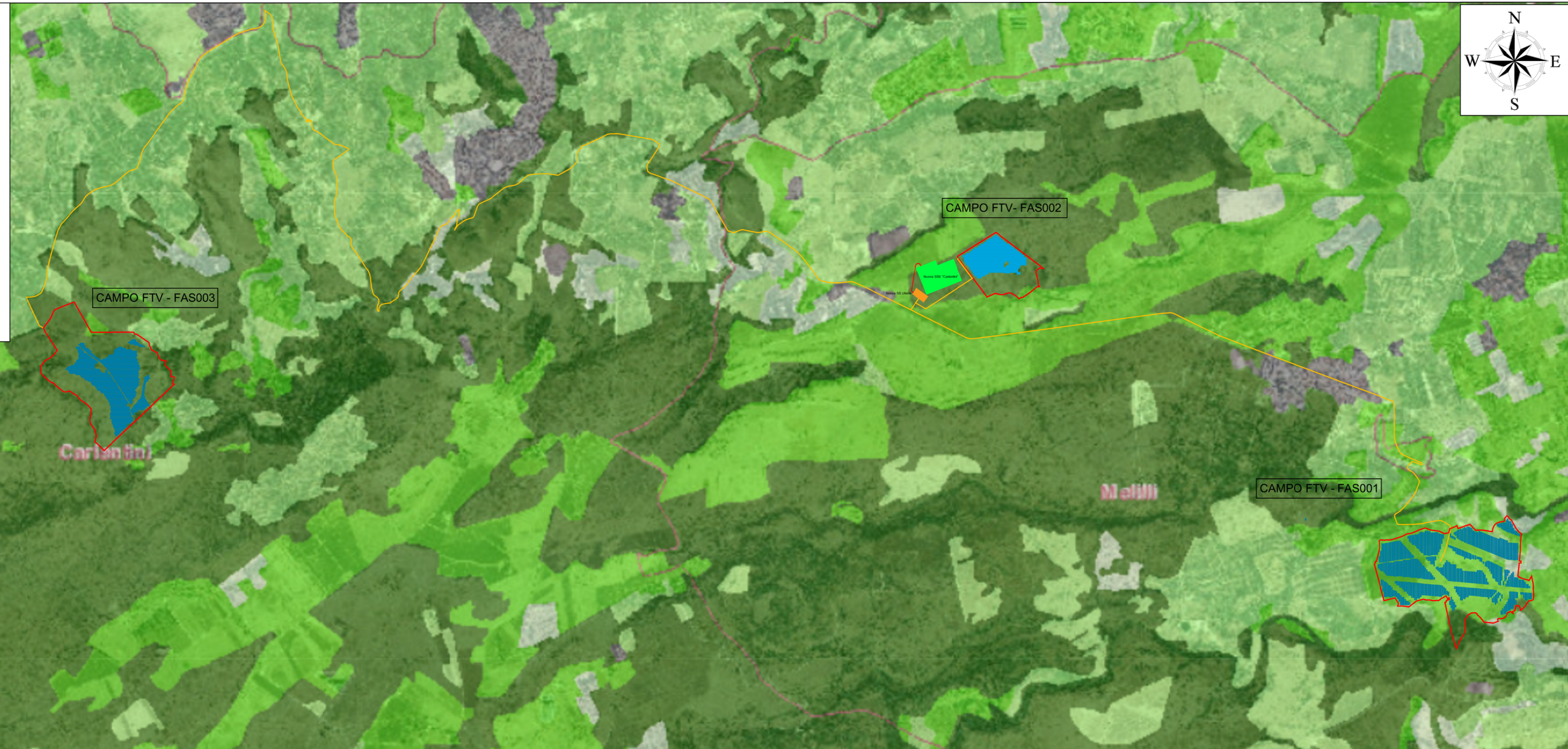

 **Regione Sicilia**
 **Provincia Siracusa**
 **Comune di Melilli**
 **Comune di Carlentini**



Committente:

RWE

RWE RENEWABLES ITALIA S.R.L.
 via Andrea Doria, 41/G - 00192 Roma
 P.IVA/C.F. 06400370968
 PEC: rwerenewablesitaliasrl@legalmail.it

Titolo del Progetto:

PARCO AGROFOTOVOLTAICO "DEMETRA-KORE"
 - Comune di Melilli/Carlentini -

ID PROGETTO	PVDEKO	N° Documento:	S33.01-00
-------------	--------	---------------	-----------

Elaborato:

CARTA NATURA VALORE ECOLOGICO

FOGLIO:	1 di 1	SCALA:	1:25000	Nome file:	PVDEKO-S33.01-00 Carta Natura Valore ecologico.pdf
---------	--------	--------	---------	------------	--

Progettazione:	Progettista:
Horus Electrolite S.r.l.s Unipersonale Centro direzionale Pastena Via Rosa Jemma,2 84091 Battipaglia (SA) P.IVA 05641980650	Arch.Fasano Ciro Via Pozzillo 4 - 84036 Sala Consilina (SA) C.F. FSNCR168E20G793N P.IVA 03607690652

Rev.	Data Revisione	Descrizione Revisione	Redatto	Controllato	Approvato
0	10/10/2022		Ing. Priore T.	Arch. Lamatina A.	Arch. Fasano C.