

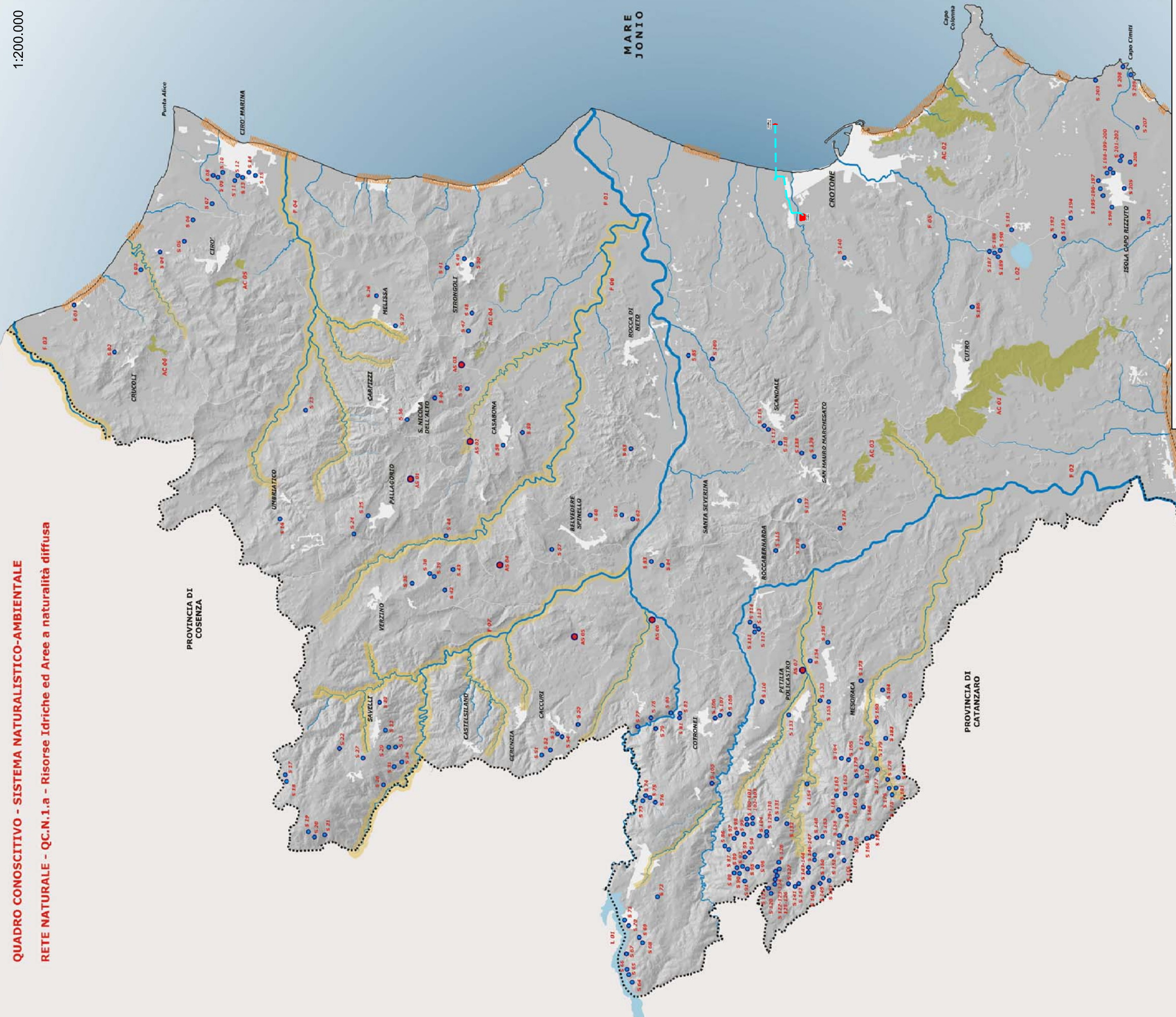



QUADRO CONOSCITIVO - SISTEMA NATURALISTICO-AMBIENTALE
RETE NATURALE - QC.N.1.a - Risorse Idriche ed Aree a naturalità diffusa



LEGENDA

-  DEPOSITO COSTIERO DI RIGASSIFICAZIONE DEL GNL
-  CONDOTTA IN PROGETTO
-  TERMINALE OFF-SHORE DI RICEZIONE GNL

- AREE A NATURALITA' DIFFUSA**
-  AREE COSTIERE USATE PER LA BALNEAZIONE
 -  AREE AGRICOLE IN ABANDONO
 -  AREE DELLE FUMARE
- RISORSE IDRICHE**
-  L - LAGHI
 -  L 01: Ampollino
 -  L 02: S. Anna
 -  F - FTUORI
 -  F 01: Nigro
 -  F 02: Tacina
 -  F 03: Nicà
 -  F 04: Lipuda
 -  F 05: Esaro
 -  F 06: Vittravo
 -  F 08: Soleo
 -  TORRENTI
 -  AS - ACQUE SOLFUREE
 -  AS 01: Sulfarella
 -  AS 02: Acquedolce
 -  AS 03: Frato
 -  AS 04: Soliera
 -  AS 05: Bruciarello
 -  AS 07: Acqua Surrigna
 -  S - SORGENTI
- AC - AREE CALANCHIVE A FORTE ACCLIVITA'**
- AC 01: Trince di Cutro
 - AC 02: Vrica, Stuni e Tuvoilo
 - AC 03: Pantano
 - AC 04: S. Giorgio, Serra Vrione
 - AC 05: L. Palatelli
 - AC 06: Pantalenna

