

ID	WBS	Task Name	Durata	Inizio	Fine	Predecessori	Successori	Tri 3, 2021			Tri 4, 2021			Tri 1, 2022			Tri 2, 2022			Tri 3, 2022
								lug	ago	set	ott	nov	dic	gen	feb	mar	apr	mag	giu	lug
1	1	SPEC FOR PRELIMINARIES (STRALCIO LAVORI PRELIMINARI)	45 giorni	gio 30/06/22	mer 31/08/22															
2	1.1	INPUTS FROM PORT AUTHORITY - AQUA ING	5 giorni	gio 30/06/22	mer 06/07/22		4;3													
3	1.2	EXCAVATIONS FENCES ROADS	22 giorni	gio 07/07/22	ven 05/08/22	2														
4	1.3	BOMB DETECTION, ENVIRONM SPECS	22 giorni	mar 02/08/22	mer 31/08/22	2	5													
5	2	CONTRACTUALIZATION FOR PRELIMINARIES (FROM REQUEST OF OFFERS TO AWARD)	43 giorni	gio 01/09/22	lun 31/10/22	4	8													
6	3	REMOVAL GENSET AND UTILITIES DIVERSIONS	2 giorni	ven 04/11/22	lun 07/11/22		38;8													
7	4	PRELIMINARY WORKS	80 giorni	mar 08/11/22	lun 27/02/23															
8	4.1	FOUNDATION PIT, LANDSCAPING PARCO DUNE, FENCING, ACCESS GATES	20 giorni	mar 08/11/22	lun 05/12/22	5;6	38;9													
9	4.2	BOMB DETECTION AND ENVIRONMENTAL CHARACTERIZATION	35 giorni	mar 06/12/22	lun 23/01/23	8	10;38													
10	4.3	ROADS, ROUNDABOUT, LOGISTIC AREAS	25 giorni	mar 24/01/23	lun 27/02/23	9	52													
11	5	DETAIL DESIGN TERMINAL PASSERELLA FOR TENDE	84 giorni?	gio 30/06/22	mar 25/10/22		27													
12	5.1	TERMINAL (KEY DRAWINGS AND SPECS)	40 giorni	ven 12/08/22	gio 06/10/22		26													
13	5.1.1	ARCH	36 giorni	gio 18/08/22	gio 06/10/22															
14	5.1.2	CIVIL	36 giorni	ven 12/08/22	ven 30/09/22															
15	5.1.3	MECH	36 giorni	gio 18/08/22	gio 06/10/22															
16	5.1.4	ELEC	36 giorni	ven 12/08/22	ven 30/09/22															
17	5.2	PASSERELLA AND STAIRCASES (KEY DRAWINGS AND SPECS)	36 giorni	ven 12/08/22	ven 30/09/22		26;106													
18	5.2.1	ARCH	36 giorni	ven 12/08/22	ven 30/09/22															
19	5.2.2	CIVIL	36 giorni	ven 12/08/22	ven 30/09/22															
20	5.2.3	ELEC	36 giorni	ven 12/08/22	ven 30/09/22															
21	5.3	FIRE TANK+WAREHOUSES+COMM VOLUMES (KEY DRAWINGS AND SPECS)					26													
22	5.3.1	ARCH	36 giorni	ven 12/08/22	ven 30/09/22															
23	5.3.2	CIVIL	36 giorni	ven 12/08/22	ven 30/09/22															
24	5.3.3	MECH	36 giorni	ven 12/08/22	ven 30/09/22															
25	5.3.4	ELEC	36 giorni	ven 12/08/22	ven 30/09/22															
26	5.4	COMPLETION OF DETAIL DRAWINGS AND REPO	13 giorni	ven 07/10/22	mar 25/10/22	12;17;21														
27	6	TENDER TERMINAL PASSERELLA (FROM TENDER PREPARATION TO AWARD)	81 giorni	mer 26/10/22	mer 15/02/23	11	50													
28	7	CONFERENZA SERVIZI, AdSL REVIEW, FIRE BRIGADES EXAM	80 giorni	gio 20/10/22	mer 08/02/23															
29	7.1	CONFERENZA SERVIZI FROM SUBMISSION TO APPROVAL	80 giorni	gio 20/10/22	mer 08/02/23		85;50;52													
30	7.2	FIRE BRIGADES EXAM FROM SUBMISSION TO APPROVAL ("ESAME VVFF")	80 giorni	gio 20/10/22	mer 08/02/23		50													
31	8	DETAIL DESIGN EXTERNAL AREAS STRALCIO 1 (AQUAING-AdSP)	75 giorni	gio 16/06/22	mer 28/09/22		108;36													
32	8.1	ELEC UTILITIES SURFACE AND UNDERGROUND	75 giorni	gio 16/06/22	mer 28/09/22															
33	8.2	HYDRAULIC AND MECH UTILITIES SURFACE AND	75 giorni	gio 16/06/22	mer 28/09/22															
34	8.3	CIVIL WORKS (E.G. BASINS,...)	75 giorni	gio 16/06/22	mer 28/09/22															
35	8.4	ROADS AND EXTERNAL SIGNS	75 giorni	gio 16/06/22	mer 28/09/22															

P0024375-1-H22
14 Luglio 2021

Divisione critica		Inactive Task		Manual Summary		Critical		Manual Progress	
Task		Inactive Milestone		Start-only		Critical Split		Critica	
Split		Inactive Summary		Finish-only		Baseline			
Milestone		Manual Task		External Tasks		Baseline Milestone			
Summary		Duration-only		External Milestone		Baseline Summary			
Project Summary		Manual Summary Rollup		Deadline		Progress			

ID	WBS	Task Name	Durata	Inizio	Fine	Predecessori	Successori	Tri 3, 2021			Tri 4, 2021			Tri 1, 2022			Tri 2, 2022			Tri 3, 2022
								lug	ago	set	ott	nov	dic	gen	feb	mar	apr	mag	giu	lug
36	9	TENDER EXTERNAL AREAS STRALCIO 1 (FROM PREPARATION TO AWARD - AdSP AQUAING)	100 giorni	gio 29/09/22	mer 15/02/23	31	108													
37	10	DEMOLITIONS AND UTILITIES PREDISPOSITIONS (A	60 giorni	ven 12/05/23	gio 03/08/23		108													
38	10.1	DEMOLITIONS AND EXCAVATION WORKS NECESSARY FOR UTILITIES	10 giorni	ven 12/05/23	gio 25/05/23	8;9;6	39;40;41;43;45													
39	10.2	INSTALLATION OF NEW SEWER LINE FOR TERMINAL AND EXTERNALS	30 giorni	ven 26/05/23	gio 06/07/23	38	48													
40	10.3	INSTALLATION OF NEW RAIN DRAINAGE LINE FOR TERMINAL AND EXTERNALS	30 giorni	ven 26/05/23	gio 06/07/23	38	48													
41	10.4	CREATION OF TEMPORARY PARKING	30 giorni	ven 26/05/23	gio 06/07/23	38	48													
42	10.5	CONSTRUCTION OF FRESH WATER AND FIRE FIGHTING TANK	30 giorni	ven 26/05/23	gio 06/07/23	38	48;129													
43	10.6	INSTALLATION OF FRESH WATER LINE FROM TANK TO PIER AND TERMINAL	30 giorni	ven 26/05/23	gio 06/07/23	38	48;129													
44	10.7	PREDISPOSITION FOR TERMINAL SUBSTATION AND GENSET (EXCAVATION)	30 giorni	ven 26/05/23	gio 06/07/23	38	48													
45	10.8	INSTALLATION OF MEDIUM VOLTAGE POWER LINE (ENEL) TO TERMINAL SUBSTATION AREA	30 giorni	ven 26/05/23	gio 06/07/23	38	48													
46	10.9	INSTALLATION OF LOW VOLTAGE POWER LINES INCLUDING PANELS (CLOSE TO RADIO	30 giorni	ven 26/05/23	gio 06/07/23	38	48													
47	10.10	INSTALLATION OF FIBER OPTICS INCLUDING PANELS (CLOSE TO RADIO ANTENNA)	30 giorni	ven 26/05/23	gio 06/07/23	38	48													
48	10.11	COMMISSIONING	20 giorni	ven 07/07/23	gio 03/08/23	47;38;39;40;4	125FF+5 giorni;													
49	11	MAIN CONSTRUCTION PHASE	376 giorni	lun 07/11/22	lun 15/04/24															
50	11.1	BASECAMP AND MOBILIZATION	15 giorni	gio 16/02/23	mer 08/03/23	27;29;30	52;85;108													
51	11.2	TERMINAL CONSTRUCTION	242 giorni	gio 09/03/23	ven 09/02/24															
52	11.2.1	VIBROFLOTATION GROUND IMPROVEMENT	20 giorni	gio 09/03/23	mer 05/04/23	50;29;10	53II+18 giorni;8													
53	11.2.2	FOUNDATIONS+ TX ROOM SLAB ON GRADE	20 giorni	mar 04/04/23	lun 01/05/23	52II+18 giorni	54;82													
54	11.2.3	COLUMNS	20 giorni	mar 02/05/23	lun 29/05/23	53	55II+19 giorni;8													
55	11.2.4	FIRST FLOOR BEAMS	10 giorni	lun 29/05/23	ven 09/06/23	54II+19 giorni	56;82													
56	11.2.5	FIRST FLOOR DECK	10 giorni	lun 12/06/23	ven 23/06/23	55	57;82													
57	11.2.6	ROOF BEAMS	10 giorni	lun 26/06/23	ven 07/07/23	56	58II+18 giorni;8													
58	11.2.7	ROOF DECK	20 giorni	lun 24/07/23	ven 18/08/23	57II+18 giorni	59;61;65;70;71													
59	11.2.8	ENVELOPE	60 giorni	lun 21/08/23	ven 10/11/23	58	60II;70;71;82													
60	11.2.9	METALLIC STAIRCASES	14 giorni	lun 21/08/23	gio 07/09/23	59II	82;128													
61	11.2.10	ROOF SKYLIGHTS	30 giorni	lun 21/08/23	ven 29/09/23	58	62;82													
62	11.2.11	ROOF DECK WATERPROOFING-INSULATION-GREEN ROOF PREDISPOSITION	40 giorni	lun 02/10/23	ven 24/11/23	61	63FF;76;82													
63	11.2.12	PV PLANT	21 giorni	ven 27/10/23	ven 24/11/23	62FF	64;82;129													
64	11.2.13	RAIN DRAINAGE	25 giorni	lun 27/11/23	ven 29/12/23	63	82													
65	11.2.14	INTERNAL PARTITIONS AND COLUMN CARTEI	35 giorni	lun 21/08/23	ven 06/10/23	58	66II+42 giorni;7													
66	11.2.15	GROUND FLOOR SLAB ON GRADE	10 giorni	mer 18/10/23	mar 31/10/23	65II+42 giorni	67;82													
67	11.2.16	LIGHT SCREED AND INSULATION GROUND FL	10 giorni	mer 01/11/23	mar 14/11/23	66	68;82													
68	11.2.17	FLOORING	30 giorni	mer 15/11/23	mar 26/12/23	67	69II;82													
69	11.2.18	FALSE CEILINGS	30 giorni	mer 15/11/23	mar 26/12/23	68II	72II+20 giorni;7													
70	11.2.19	DOORS	10 giorni	lun 15/01/24	ven 26/01/24	58;59	82													
71	11.2.20	SANITARIES	10 giorni	lun 13/11/23	ven 24/11/23	58;59	82													

P0024375-1-H22
14 Luglio 2021

Divisione critica		Inactive Task		Manual Summary		Critical		Manual Progress	
Task		Inactive Milestone		Start-only		Critical Split		Critica	
Split		Inactive Summary		Finish-only		Baseline			
Milestone		Manual Task		External Tasks		Baseline Milestone			
Summary		Duration-only		External Milestone		Baseline Summary			
Project Summary		Manual Summary Rollup		Deadline		Progress			

ID	WBS	Task Name	Durata	Inizio	Fine	Predecessori	Successori	Tri 3, 2021			Tri 4, 2021			Tri 1, 2022			Tri 2, 2022			Tri 3, 2022
								lug	ago	set	ott	nov	dic	gen	feb	mar	apr	mag	giu	lug
72	11.2.21	LIGHTING	20 giorni	lun 18/12/23	ven 12/01/24	69II+20 giorni	82;129													
73	11.2.22	ELECTRICAL DISTRIBUTION	30 giorni	gio 23/11/23	mer 03/01/24	69II+6 giorni	74FF;75FF;80;8													
74	11.2.23	SPECIAL SYSTEMS DISTRIBUTION	20 giorni	gio 07/12/23	mer 03/01/24	73FF	82;129													
75	11.2.24	ROOF TOP UNITS	5 giorni	gio 28/12/23	mer 03/01/24	73FF	82;129													
76	11.2.25	HVAC DISTRIBUTION	20 giorni	lun 27/11/23	ven 22/12/23	62	82;129													
77	11.2.26	FIRE FIGHTING	5 giorni	lun 09/10/23	ven 13/10/23	65	82;129													
78	11.2.27	FRESH WATER	10 giorni	lun 09/10/23	ven 20/10/23	65	82													
79	11.2.28	SEWER	10 giorni	lun 09/10/23	ven 20/10/23	65	82													
80	11.2.29	PASSENGER CONTROL SYSTEMS	4 giorni	gio 04/01/24	mar 09/01/24	73	81FF;82													
81	11.2.30	FURNITURE	8 giorni	ven 29/12/23	mar 09/01/24	80FF	82													
82	11.2.31	COMMISSIONING AND PUNCH LIST IMPLEMENTATION	5 giorni	lun 05/02/24	ven 09/02/24	81;67;68;69;7	125FF+5 giorni;126FF+5													
83	11.3	DEMOLITION CURRENT TERMINAL	10 giorni	mer 01/11/23	mar 14/11/23		85													
84	11.4	PASSERELLA (GANGWAY) CONSTRUCTION	97 giorni	mer 15/11/23	gio 28/03/24															
85	11.4.1	PILING	12 giorni	mer 15/11/23	gio 30/11/23	29;50;83	86II+5 giorni													
86	11.4.2	PLYNTHS AND FOUNDATION BEAMS	28 giorni	mer 22/11/23	ven 29/12/23	85II+5 giorni	87													
87	11.4.3	SUPERSTRUCTURES FIRST FLOORS	14 giorni	lun 01/01/24	gio 18/01/24	86	88													
88	11.4.4	FLOORS	5 giorni	ven 19/01/24	gio 25/01/24	87	89;97													
89	11.4.5	SUPERSTRUCTURES ROOF	12 giorni	ven 26/01/24	lun 12/02/24	88	90;94													
90	11.4.6	ROOF DECK	13 giorni	mar 13/02/24	gio 29/02/24	89	91FF;92;93FF;9													
91	11.4.7	LIGHTING ARMATURES	7 giorni	mer 21/02/24	gio 29/02/24	90FF	95;92;129													
92	11.4.8	POWER DISTRIBUTION INCLUDING PV PANEL	10 giorni	ven 01/03/24	gio 14/03/24	90;91	95;129													
93	11.4.9	DATA NETWORK DISTRIBUTION FOR PBB	8 giorni	lun 04/03/24	mer 13/03/24	90FF	95													
94	11.4.10	FINISHINGS (RAIN DRAINAGE, FALCE CEILINGS, BALUSTRADES..)	20 giorni	mar 13/02/24	lun 11/03/24	89	95;129													
95	11.4.11	COMMISSIONING AND PUNCH LIST IMPLEMENTATION	10 giorni	ven 15/03/24	gio 28/03/24	90;91;92;93;9	125FF+5 giorni;127FF+5													
96	11.5	WAREHOUSES AND COMMERCIAL VOLUMES CONSTRUCTION	37 giorni	ven 26/01/24	lun 18/03/24															
97	11.5.1	SLAB ON GRADES	6 giorni	ven 26/01/24	ven 02/02/24	88	98													
98	11.5.2	PREFABRICATED STRUCTURES INSTALLATION	5 giorni	lun 05/02/24	ven 09/02/24	97	99													
99	11.5.3	TIE-IN UTILITIES	2 giorni	lun 12/02/24	mar 13/02/24	98	100;129													
100	11.5.4	LIGHTING ARMATURES	1 giorno	mer 14/02/24	mer 14/02/24	99	101													
101	11.5.5	ELECTRICAL DISTRIBUTION	10 giorni	gio 15/02/24	mer 28/02/24	100	103;102;129													
102	11.5.6	ELECTRIC CHARGING STATIONS	10 giorni	gio 29/02/24	mer 13/03/24	101	129													
103	11.5.7	EXHAUST EVACUATION AND VENTILATION	5 giorni	gio 29/02/24	mer 06/03/24	101	104;129													
104	11.5.8	FURNITURE	3 giorni	gio 07/03/24	lun 11/03/24	103	105													
105	11.5.9	COMMISSIONING AND PUNCH LIST IMPLEMENTATION	5 giorni	mar 12/03/24	lun 18/03/24	104	125FF+5 giorni;127FF+5													
106	11.6	PBB TENDER, PRCUREMENT,INSTALLATION, COMMISSIONING	300 giorni	lun 07/11/22	ven 29/12/23	17	124													
107	11.7	ROADS PARKINGS AND UTILITY CONNECTION (AdSP)	70 giorni	lun 08/01/24	ven 12/04/24															
108	11.7.1	PRELIMINARY CIVIL WORKS TO PREPARE CONNECTIONS	5 giorni	lun 08/01/24	ven 12/01/24	31;36;37;50	110;109;111;1													

P0024375-1-H22
14 Luglio 2021

Divisione critica		Inactive Task		Manual Summary		Critical		Manual Progress	
Task		Inactive Milestone		Start-only		Critical Split		Critica	
Split		Inactive Summary		Finish-only		Baseline			
Milestone		Manual Task		External Tasks		Baseline Milestone			
Summary		Duration-only		External Milestone		Baseline Summary			
Project Summary		Manual Summary Rollup		Deadline		Progress			

ID	WBS	Task Name	Durata	Inizio	Fine	Predecessori	Successori	Tri 3, 2021			Tri 4, 2021			Tri 1, 2022			Tri 2, 2022			Tri 3, 2022
								lug	ago	set	ott	nov	dic	gen	feb	mar	apr	mag	giu	lug
109	11.7.2	CONNECTION OF SEWER TO TERMINAL	5 giorni	lun 15/01/24	ven 19/01/24	108	113;114;115;116													
110	11.7.3	CONNECTION OF RAIN DRAINAGE TO TERMINAL	5 giorni	lun 15/01/24	ven 19/01/24	108	113;114;115;116													
111	11.7.4	CONNECTION OF FRESH WATER TO TERMINAL AND PIER	5 giorni	lun 15/01/24	ven 19/01/24	108	113;114;115;116													
112	11.7.5	CONNECTION TO EXISTING FIRE FIGHTING FROM PUMP STATION	5 giorni	lun 15/01/24	ven 19/01/24	108	118;123;127													
113	11.7.6	INSTALLATION OF IRRIGATION SYSTEM INCLUDING TANKS	5 giorni	lun 29/01/24	ven 02/02/24	109;110;111	118;123													
114	11.7.7	CONNECTION OF DATA NETWORK TO TERMINAL AND PIER	5 giorni	lun 12/02/24	ven 16/02/24	109;110;111	118;123;127													
115	11.7.8	CONNECTION OF ELECTRICAL POWER FROM SUBSTATION TO TERMINAL AND PIER	5 giorni	lun 19/02/24	ven 23/02/24	109;110;111	118;123;127													
116	11.7.9	INSTALLATION OF COLD IRONING PREDISPOSITION (CORRUGATED PIPES, PITS) FROM HV SUBSTATION TO PIER	5 giorni	lun 19/02/24	ven 23/02/24	109;110;111	123													
117	11.7.10	INSTALLATION OF VIDEOSURVEILLANCE (IP CAMERAS AND CABLING) AND EXTERNAL LIGHTING	5 giorni	lun 12/02/24	ven 16/02/24	109;110;111	118;123													
118	11.7.11	REMOVAL OF TEMPORARY BYPASS	3 giorni	lun 11/03/24	mer 13/03/24	113;114;115;116	119;122;123													
119	11.7.12	CONSTRUCTION OF ROADS AND PARKING INCLUDING ADJUSTMENTS IN WALKWAY	10 giorni	gio 14/03/24	mer 27/03/24	118	120II+5 giorni;121II+5													
120	11.7.13	INSTALLATION OF ROAD SIGNS AND EXTERNAL SIGNS	5 giorni	lun 25/03/24	ven 29/03/24	119II+5 giorni	123													
121	11.7.14	INSTALLATION OF GREEN AND LANDSCAPING	5 giorni	lun 01/04/24	ven 05/04/24	119II+5 giorni	123													
122	11.7.15	FINAL FENCING	5 giorni	gio 14/03/24	mer 20/03/24	118														
123	11.7.16	COMMISSIONING AND PUNCH LIST IMPLEMENTATION	5 giorni	lun 08/04/24	ven 12/04/24	121;108;109;110														
124	11.8	ADMINISTRATIVE TURNOVER	32 giorni	ven 01/03/24	lun 15/04/24	106														
125	11.8.1	IGIENE E SICUREZZA (ISPEZIONE ASL E RILASCIO CERTIFICATO)	11 giorni	gio 21/03/24	gio 04/04/24	105FF+5 giorni;48FF+5														
126	11.8.2	CLASSE ENERGETICA (MODELLO ENERGETICO E RILASCIO CERTIFICATO)	11 giorni	lun 11/03/24	lun 25/03/24	48FF+5 giorni;82FF+5														
127	11.8.3	CERTIFICATI IMPIANTI (RILASCIO CERTIFICATO)	11 giorni	lun 01/04/24	lun 15/04/24	105FF+5 giorni														
128	11.8.4	COLLAUDO STATICO (PROVE E RILASCIO CERTIFICATO)	11 giorni	ven 01/03/24	ven 15/03/24	48FF+5 giorni;82FF+5														
129	11.8.5	VIGILI DEL FUOCO (ISPEZIONE E RILASCIO CERTIFICATO)	11 giorni	lun 25/03/24	lun 08/04/24	42;43;63;72;73														
130	11.8.6	ACCATAMENTO	11 giorni	gio 21/03/24	gio 04/04/24	105FF+5 giorni														



P0024375-1-H22 14 Luglio 2021	Divisione critica		Inactive Task		Manual Summary		Critical		Manual Progress	
	Task		Inactive Milestone		Start-only		Critical Split		Critica	
	Split		Inactive Summary		Finish-only		Baseline			
	Milestone		Manual Task		External Tasks		Baseline Milestone			
	Summary		Duration-only		External Milestone		Baseline Summary			
	Project Summary		Manual Summary Rollup		Deadline		Progress			

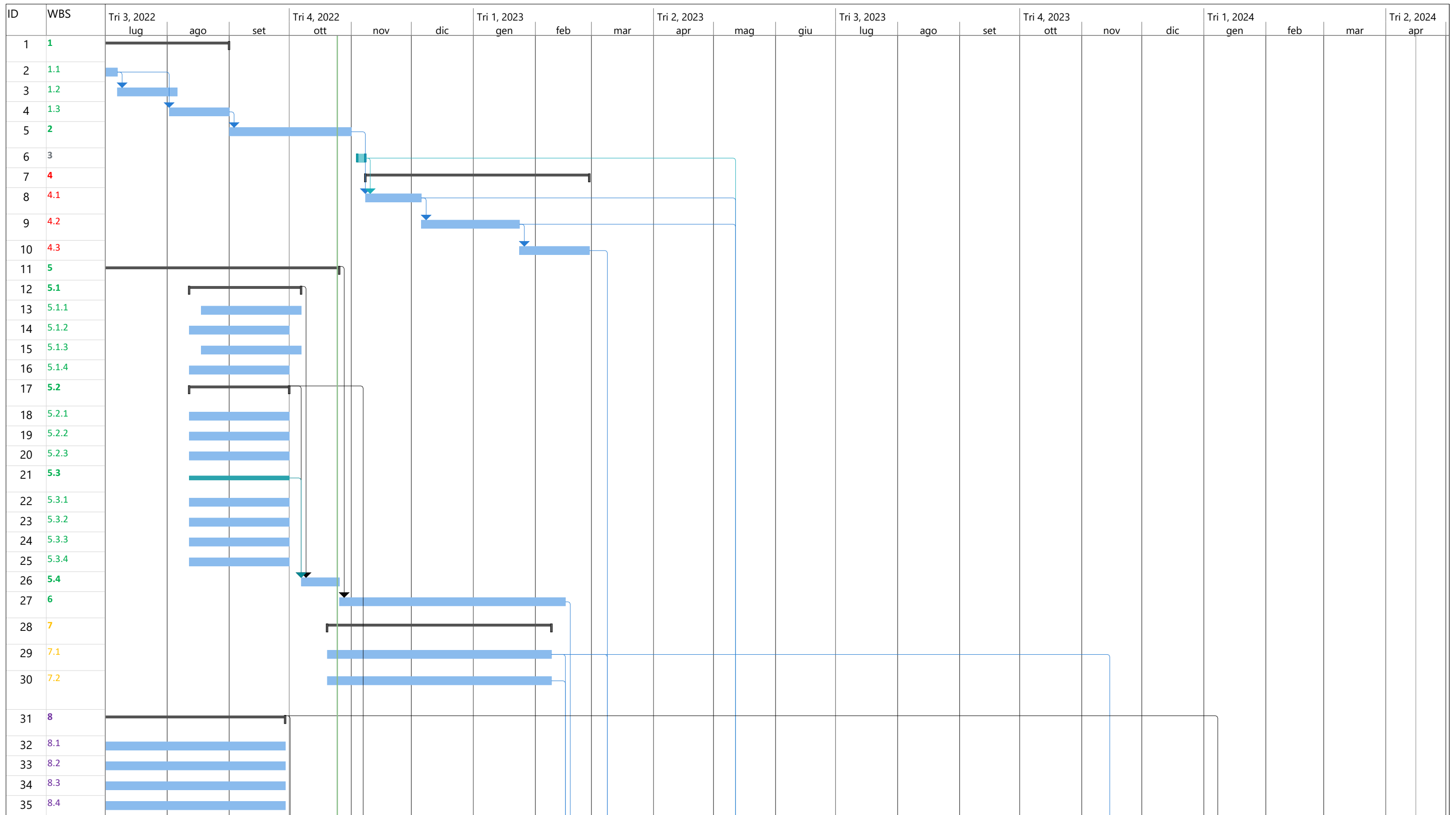

P0024375-1-H22 14 Luglio 2021	Divisione critica		Inactive Task		Manual Summary		Critical		Manual Progress	
	Task		Inactive Milestone		Start-only		Critical Split		Critica	
	Split		Inactive Summary		Finish-only		Baseline			
	Milestone		Manual Task		External Tasks		Baseline Milestone			
	Summary		Duration-only		External Milestone		Baseline Summary			
Project Summary		Manual Summary Rollup		Deadline		Progress				

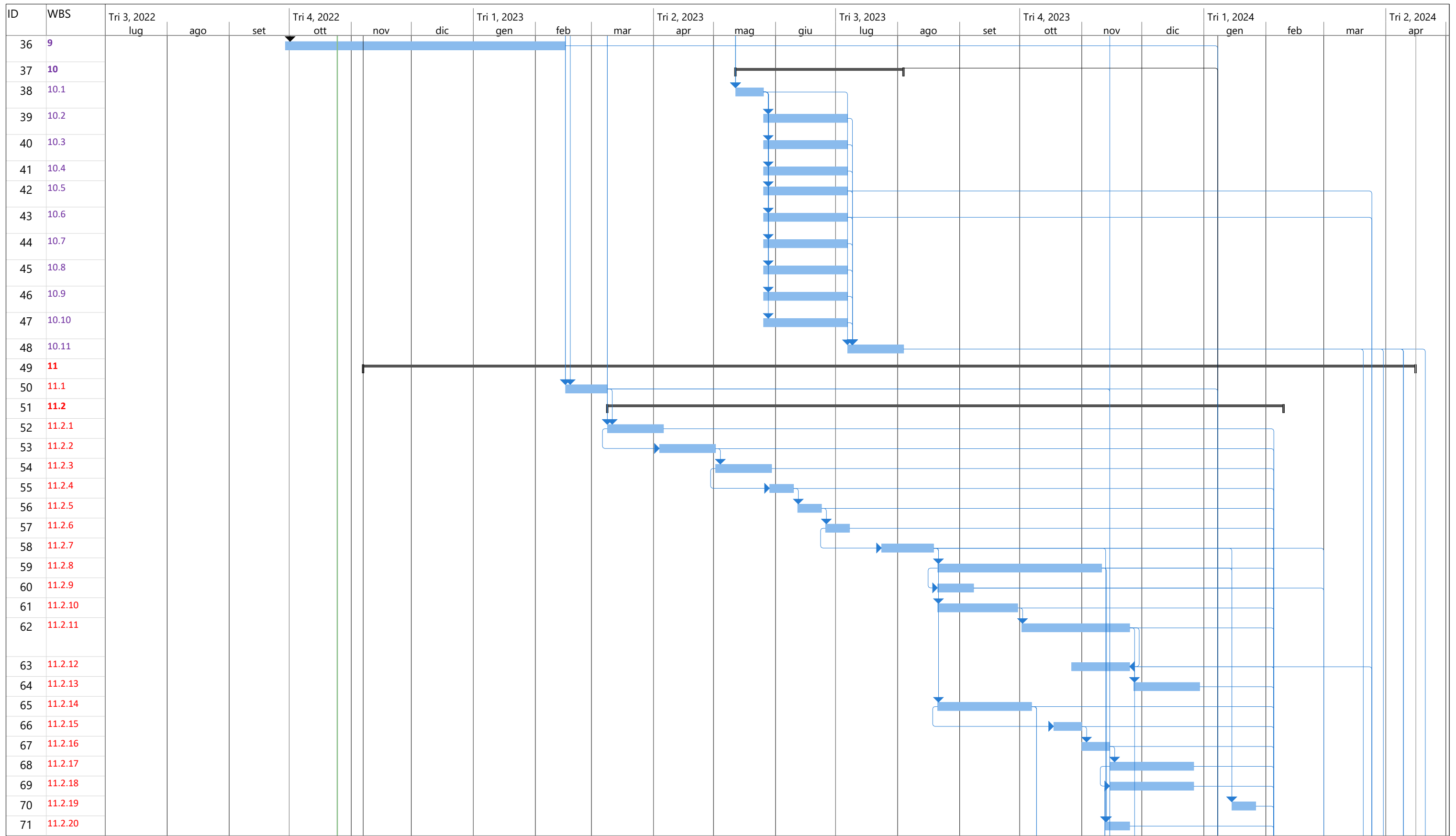

P0024375-1-H22 14 Luglio 2021	Divisione critica		Inactive Task		Manual Summary		Critical		Manual Progress	
	Task		Inactive Milestone		Start-only		Critical Split		Critica	
	Split		Inactive Summary		Finish-only		Baseline			
	Milestone		Manual Task		External Tasks		Baseline Milestone			
	Summary		Duration-only		External Milestone		Baseline Summary			
	Project Summary		Manual Summary Rollup		Deadline		Progress			

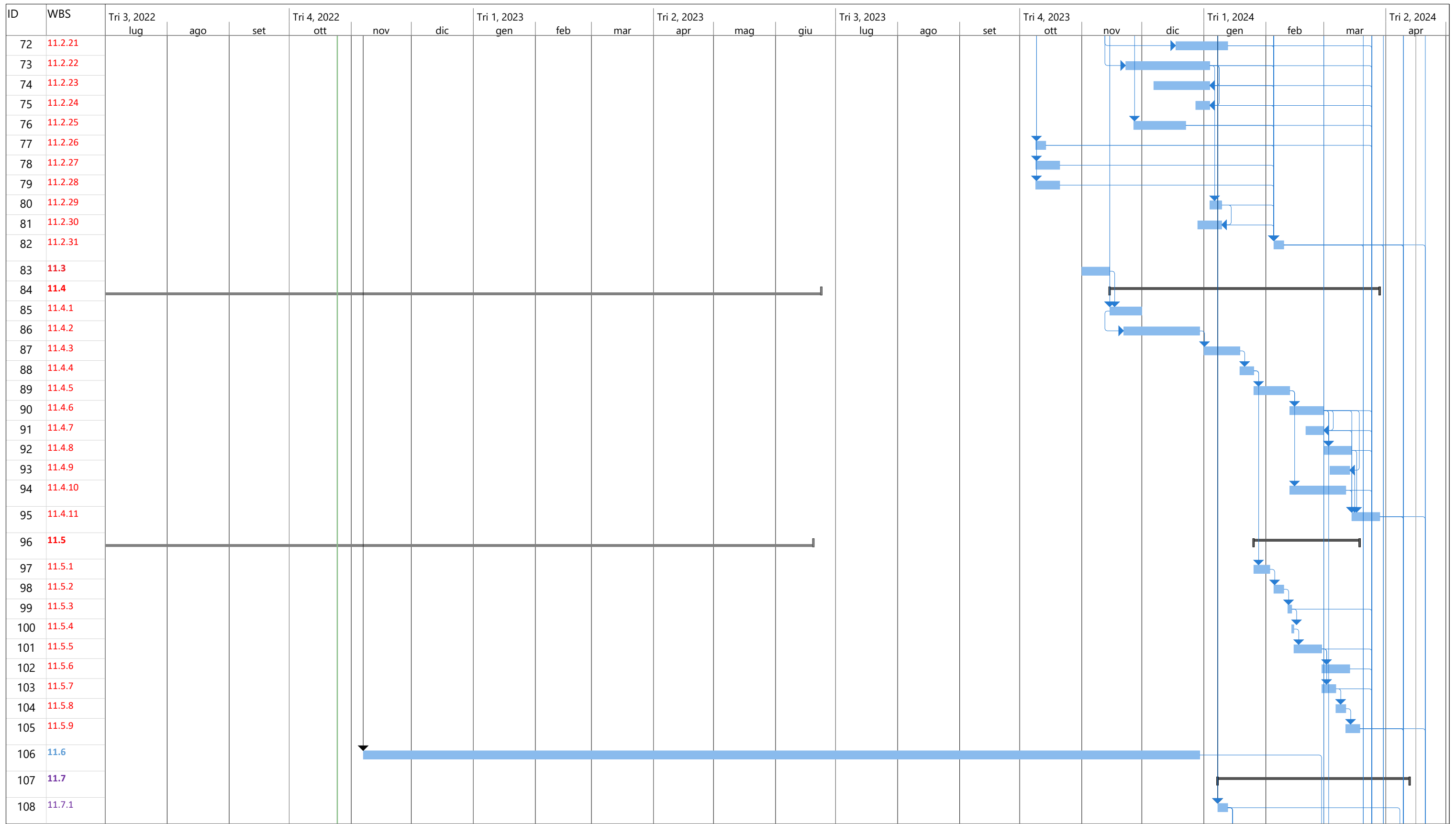

P0024375-1-H22 14 Luglio 2021	Divisione critica		Inactive Task		Manual Summary		Critical		Manual Progress	
	Task		Inactive Milestone		Start-only		Critical Split		Critica	
	Split		Inactive Summary		Finish-only		Baseline			
	Milestone		Manual Task		External Tasks		Baseline Milestone			
	Summary		Duration-only		External Milestone		Baseline Summary			
Project Summary		Manual Summary Rollup		Deadline		Progress				

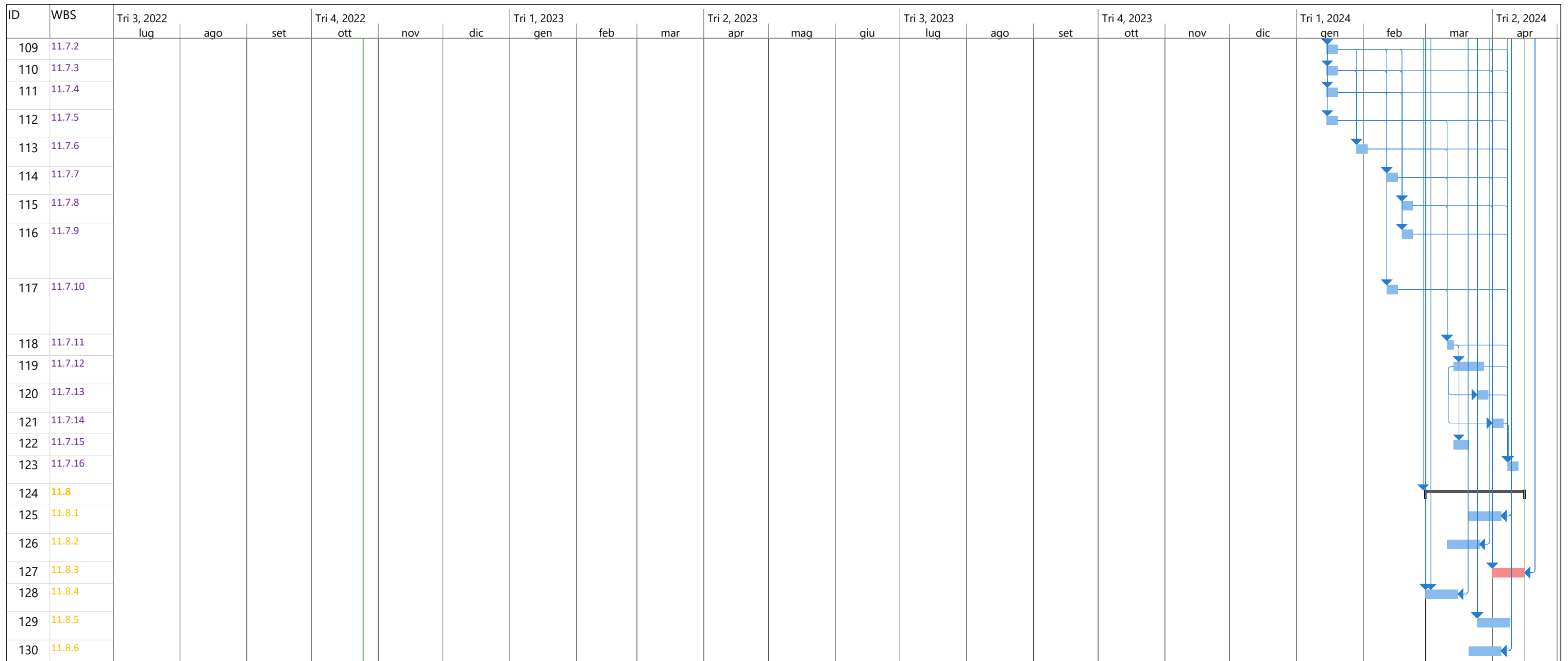

P0024375-1-H22 14 Luglio 2021	Divisione critica		Inactive Task		Manual Summary		Critical		Manual Progress	
	Task		Inactive Milestone		Start-only		Critical Split		Critica	
	Split		Inactive Summary		Finish-only		Baseline			
	Milestone		Manual Task		External Tasks		Baseline Milestone			
	Summary		Duration-only		External Milestone		Baseline Summary			
	Project Summary		Manual Summary Rollup		Deadline		Progress			