

Muro 8

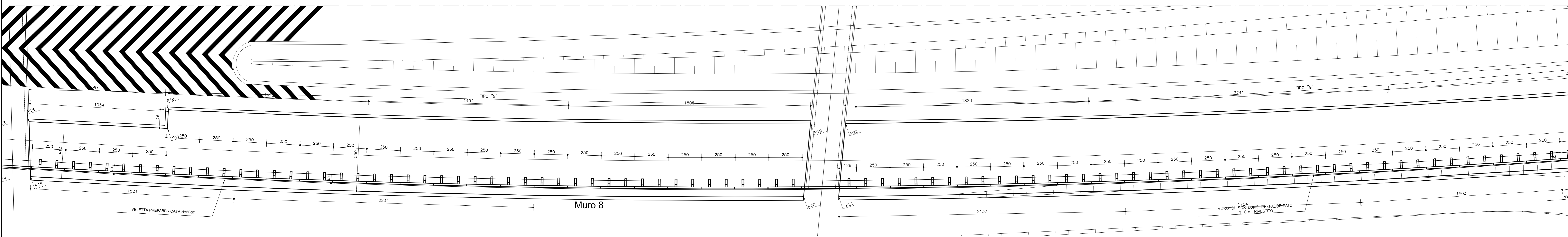

Muro 8

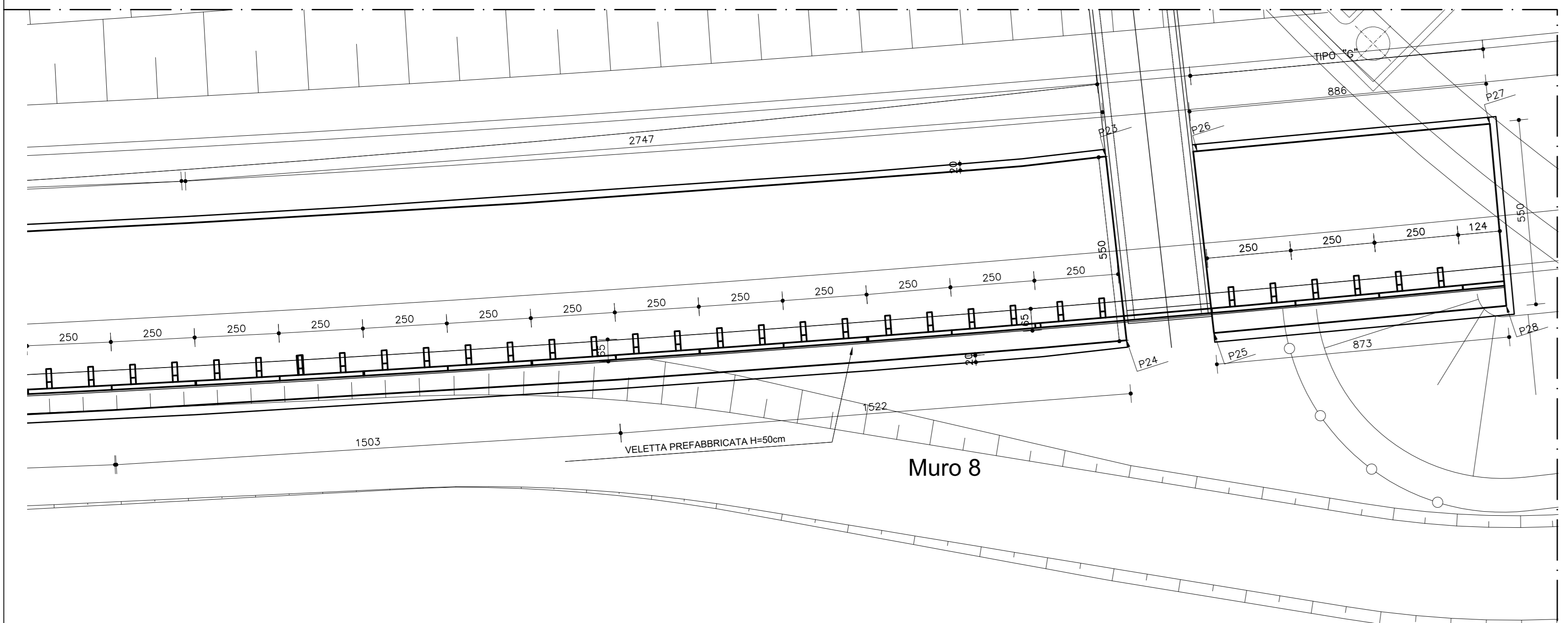

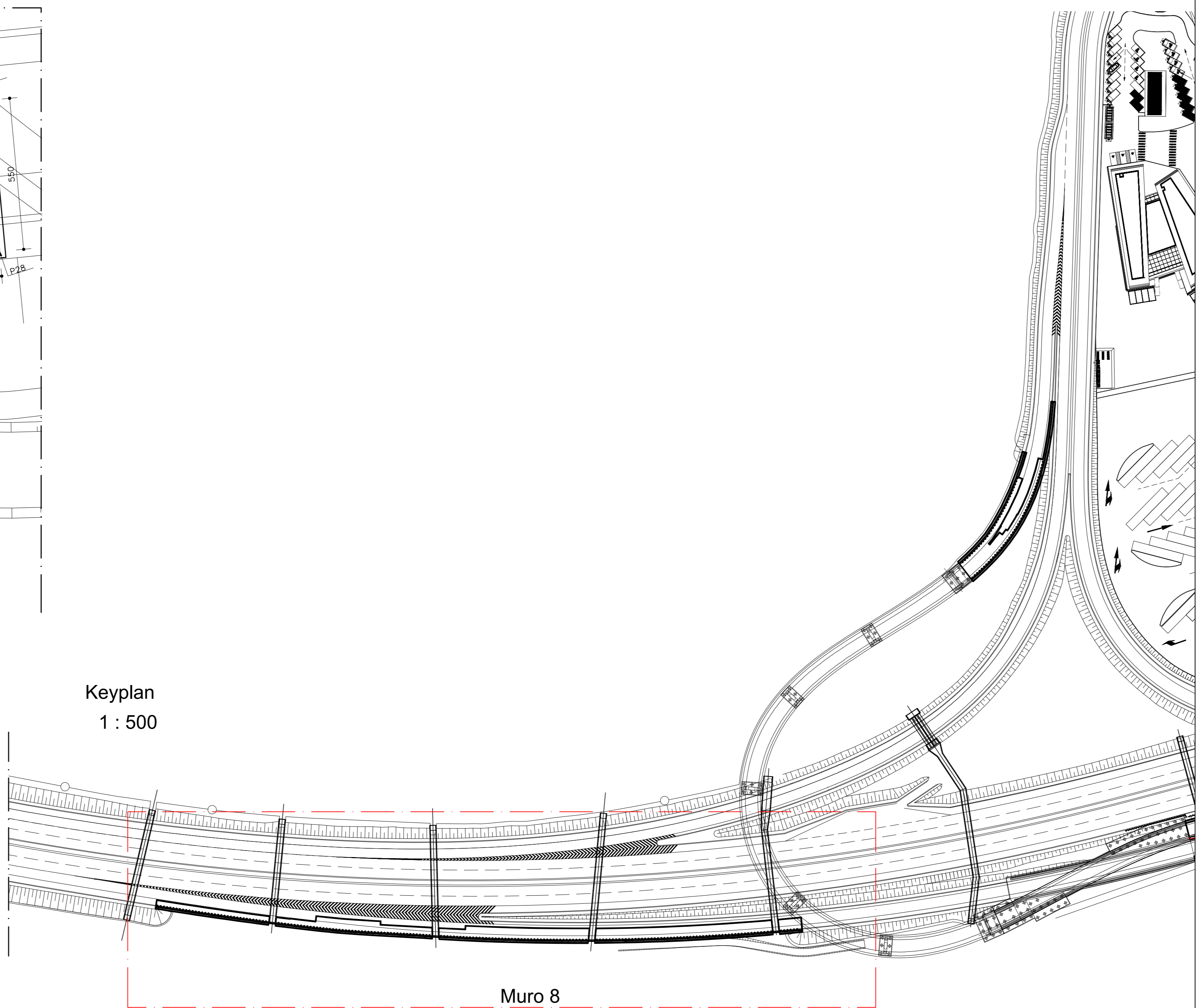

Muro 8

Keyplan
1: 500

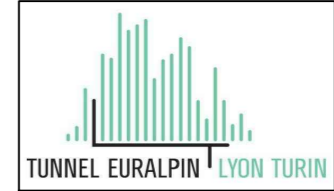

Muro 8

NUOVA LINEA TORINO LIONE - NOUVELLE LIGNE LYON TURIN
PARTE COMUNE ITALO-FRANCESE - PARTIE COMMUNE FRANCO-ITALIENNE

LOTTO COSTRUTTIVO 1 / LOT DE CONSTRUCTION 1
CANTIERE OPERATIVO 02C / CHANTIER DE CONSTRUCTION 02C
RILocalizzazione DELL'AUTOPORTO DI SUSÀ
DEPLACEMENT DE L'AUTOPORTO DE SUSE
PROGETTO ESECUTIVO - ETUDES D'EXECUTION
CUP C11J05000030001 - CIG 682325367F

OPERE D'ARTE MINORI
MURO 8
Andamento planimetrico muro

Indice	Data / Data	Modificazioni / Modifiche	Elaborato per / Conosciuto da	Verificato per / Controllato da	Autore per / Autorizzato da
0	15/09/2021	Prima diffusione / Prima emissione	N. MORDA' (DoMo Studio)	L. BARBERIS (MUSINET Eng.)	F. D'AMBRA (MUSINET Eng.)
A	15/01/2022	Recupero istruttoria validazione RINA Check	N. MORDA' (DoMo Studio)	L. BARBERIS (MUSINET Eng.)	C. GIOVANNETTI (MUSINET Eng.)

1 0 2 C C 1 6 1 6 7 O C A O R G
Lib. Cons. Cantieri di costruzione

E G C P L 0 8 4 7 A
Foto. Tipo documento

IL PROGETTISTA/LE DESIGNER



Dir. Arch. Camillo GIOVANNETTI
Albo di Torino
N° 2758

INTEGRAZIONE PRESTAZIONI SPECIALISTICHE/
INTEGRATION SPECIALISTE



Dir. Ing. Nicola MORDA'
Albo di Regio Emilia
N° 2162

SCALA / ÉCHELLE

As indicated

L'APPALTA TORE/L ENTREPRENEUR

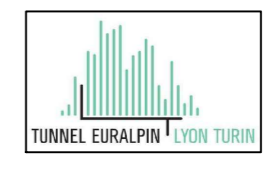
IL DIRETTORE DEI LAVORI/LA MÀTRE D'ŒUVRE

TUNNEL EURALP - SpA - Sede Tecnica - 880000
 10100 - Via. M. S. Caterina 10 - 10100 - Tel. 011/510000 - Fax. 011/510001
 10100 - Via. M. S. Caterina 10 - 10100 - Tel. 011/510000 - Fax. 011/510001
 10100 - Via. M. S. Caterina 10 - 10100 - Tel. 011/510000 - Fax. 011/510001
 10100 - Via. M. S. Caterina 10 - 10100 - Tel. 011/510000 - Fax. 011/510001