

**REGIONE: SICILIA**  
**PROVINCIA: ENNA**  
**COMUNI: ASSORO, AIDONE, ENNA**  
**PROVINCIA: CATANIA**  
**COMUNI: RADDUSA**

ELABORATO:  <b>RS06AEG0022A1</b>	OGGETTO:  <b>PROGETTO "ASSORO 2"</b>  <b>IMPIANTO FOTOVOLTAICO DA 181.17 MWp e Opere di Connessione alla RTN</b>
PROPONENTE:	<b>IBVI 24 S.R.L.</b> <b>Viale Amedeo Duca D'Aosta 76,</b> <b>39100, Bolzano (BZ),</b> <b>CF. e P. IVA n. 03099650214</b>
Procedura di <b>VIA Nazionale</b>	  <b>Via Houel 29, 90138 – Palermo</b> info@arcadiaprogetti.it arcadiaprogetti@arubapec.it  Arcadia srls

**Elaborato paesaggistico di progetto – Foto a Volo ‘d’uccello, Skyline e Render fotografici**

Note:

26.05.2023	1	Revisione Risposta a ID 8074 - SS PNRR nota prot. 2012-P del 14.02.2023	Arcadia srls	<b>IBVI 24 S.r.l.</b>
24.01.2022	0	Emissione		
<b>DATA</b>	<b>REV</b>	<b>DESCRIZIONE</b>	<b>ELABORATO da:</b>	<b>APPROVATO da:</b>
			Ing. Natalia Rita La Scala	
			Dott. Agr. Arturo Genduso	

PROPRIETÀ ESCLUSIVA DELLE SOCIETÀ SOPRA INDICATE,  
 UTILIZZO E DUPLICAZIONE VIETATE SENZA AUTORIZZAZIONE SCRITTA





**ANTE** AREA A  
MILOCCA

⌚ 37°33'58.41"N  
14°25'36.95"E



**POST**

 GARIGA  MACCHIA  BOSCO





**ANTE** AREA D  
MANDRE TONDE

⌚ 37°32'23.22"N  
14°28'35.12"E



**POST**

 GARIGA  MACCHIA  BOSCO





**ANTE** AREA F  
SAN BARTOLO

⌚ 37°27'43.42"N  
14°26'31.26"E



**POST**

 GARIGA  MACCHIA  BOSCO

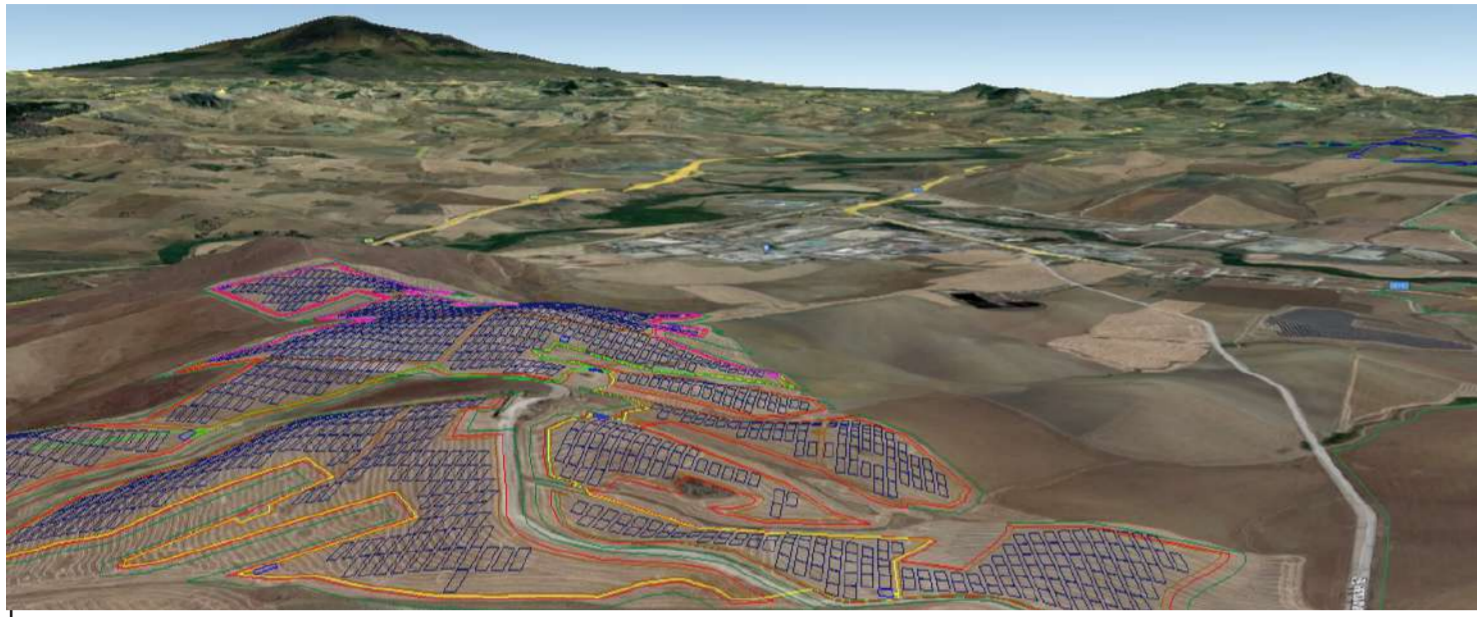

**Area A**  
Milocca

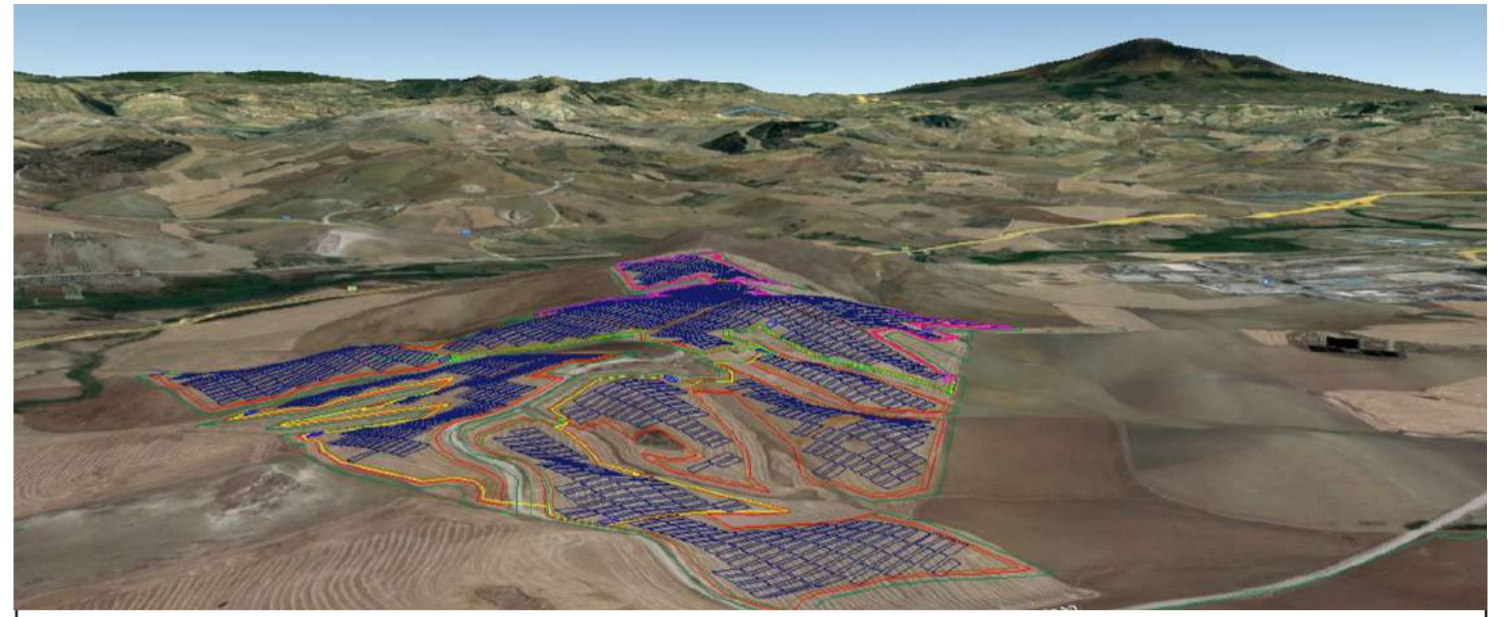

**Area A**  
Milocca

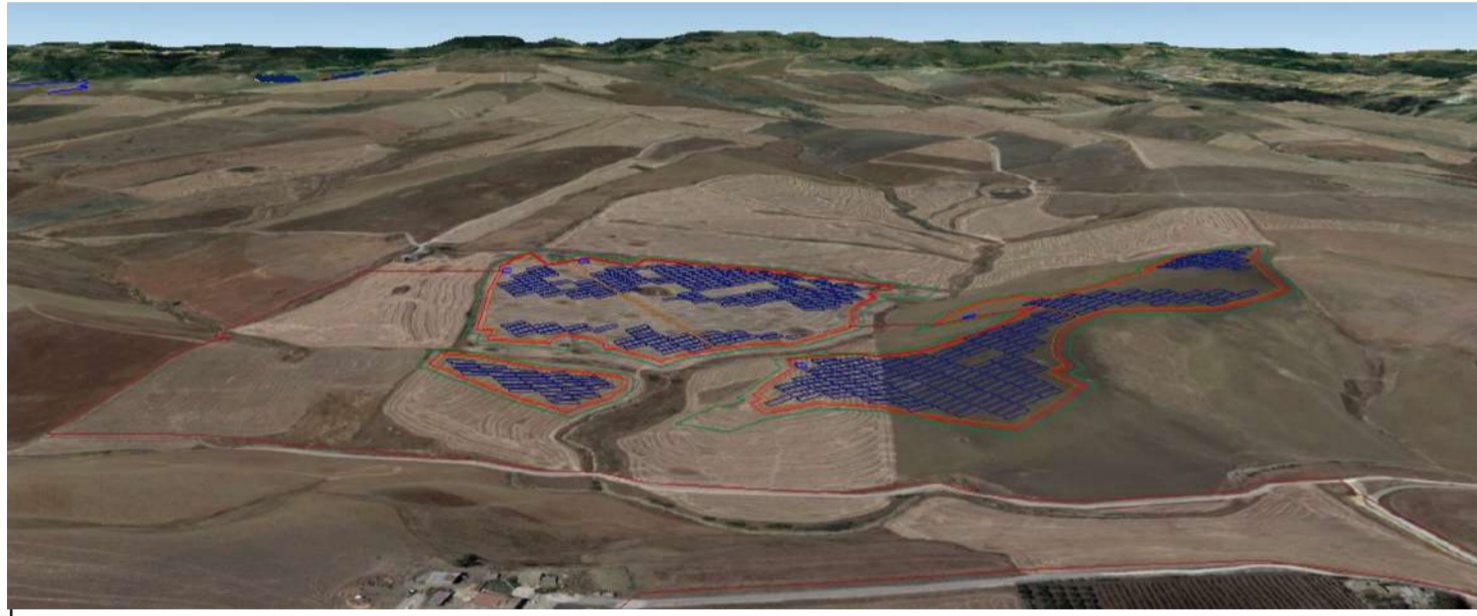

**Area B**  
Piccirillitto

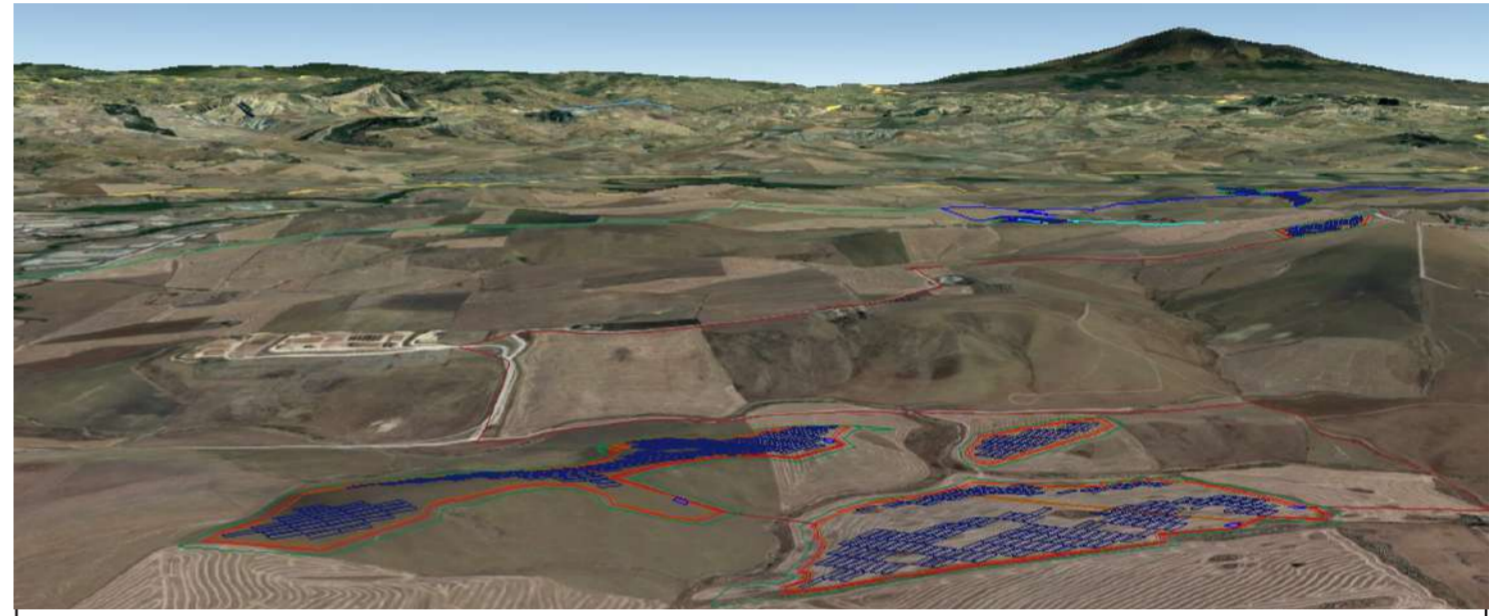

**Area B**  
Piccirillitto

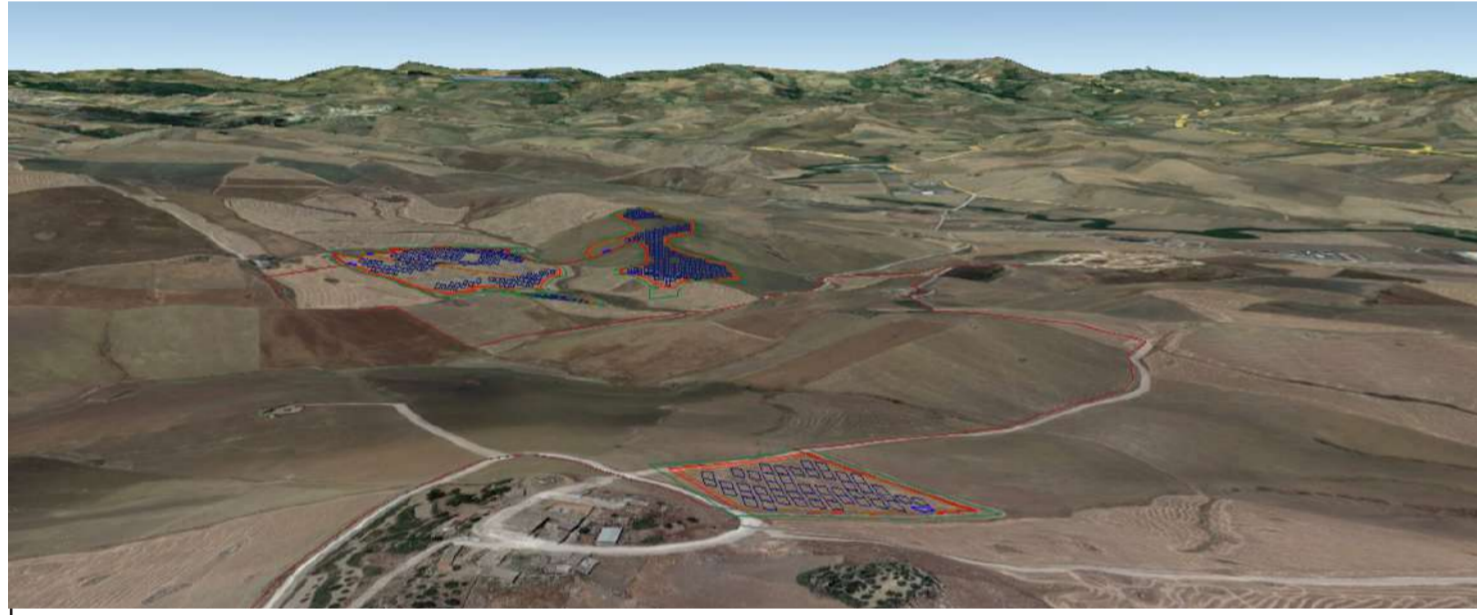

**Area C**  
Arginemele

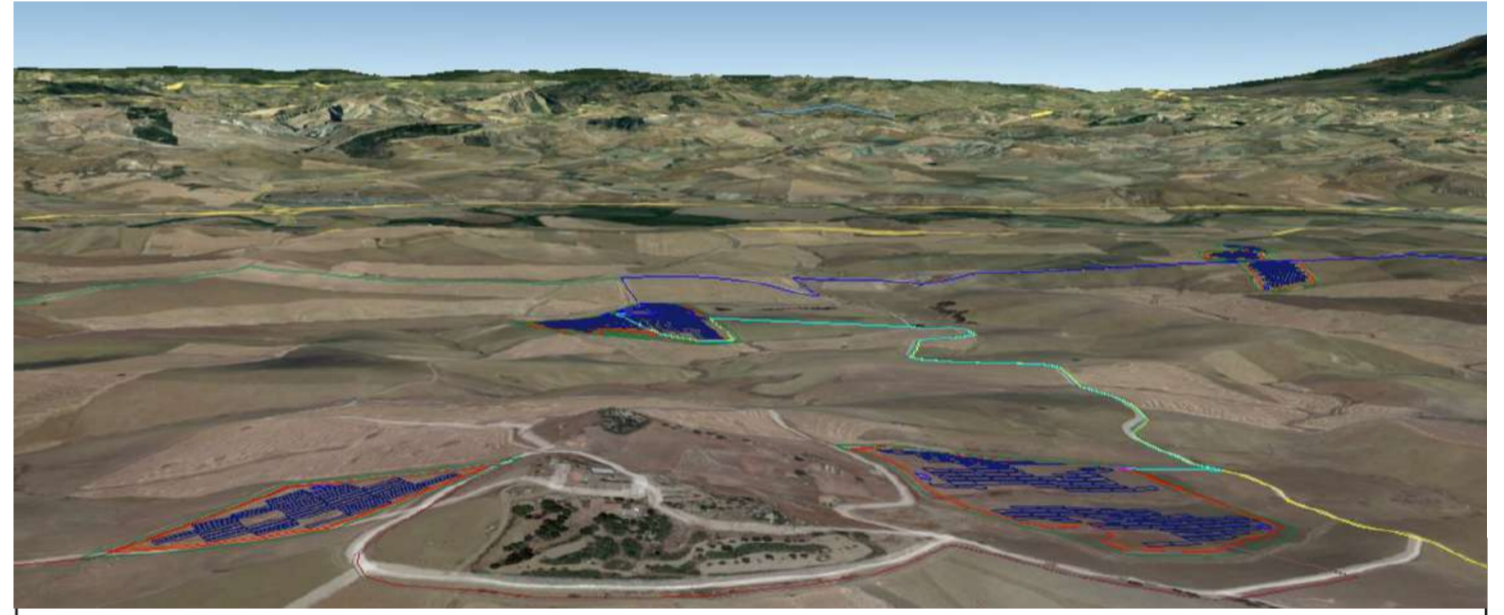

**Area C**  
Arginemele

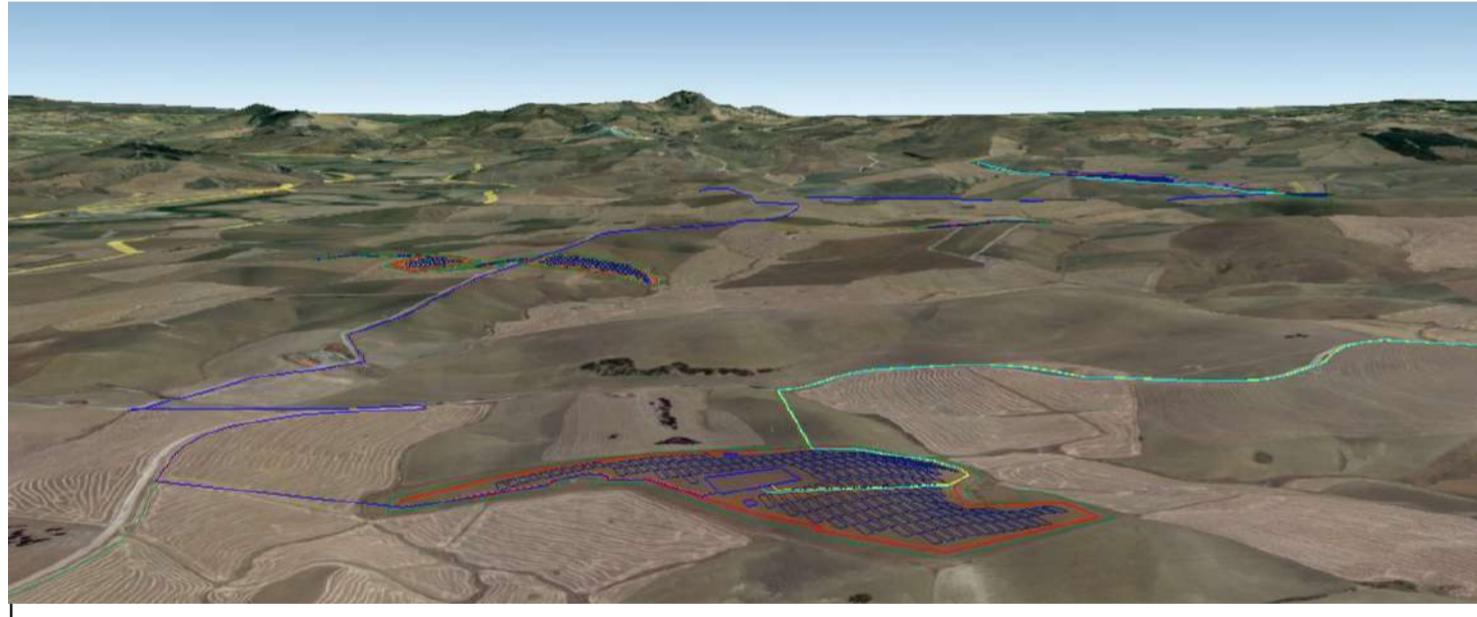

**Area D**  
Mandre Tonde

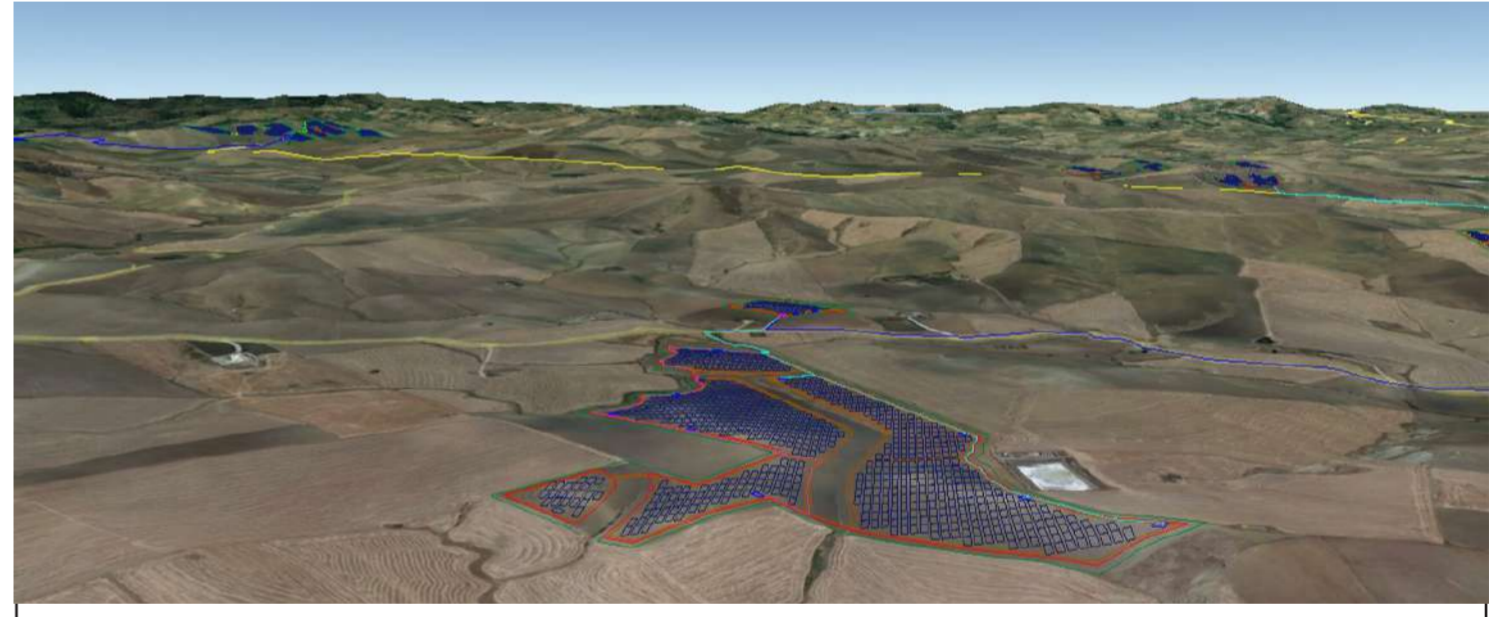

**Area E**  
Destricella

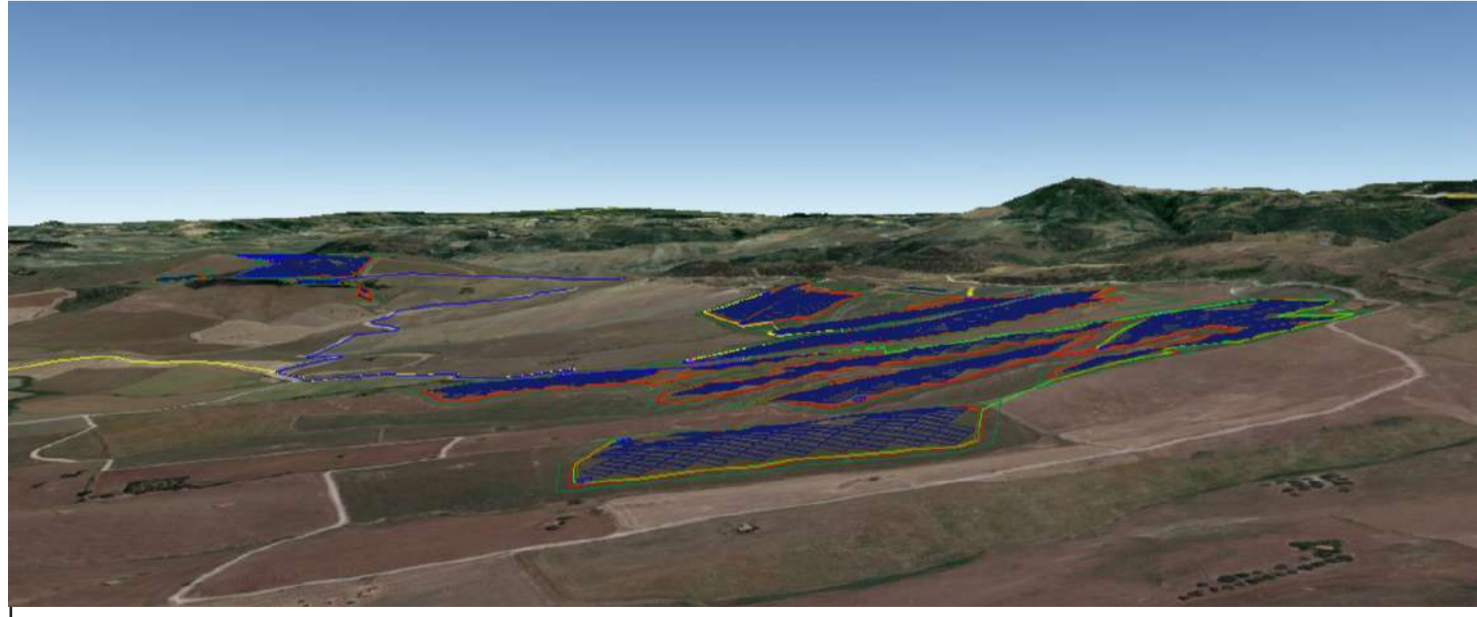

**Area F**  
San Bartolo

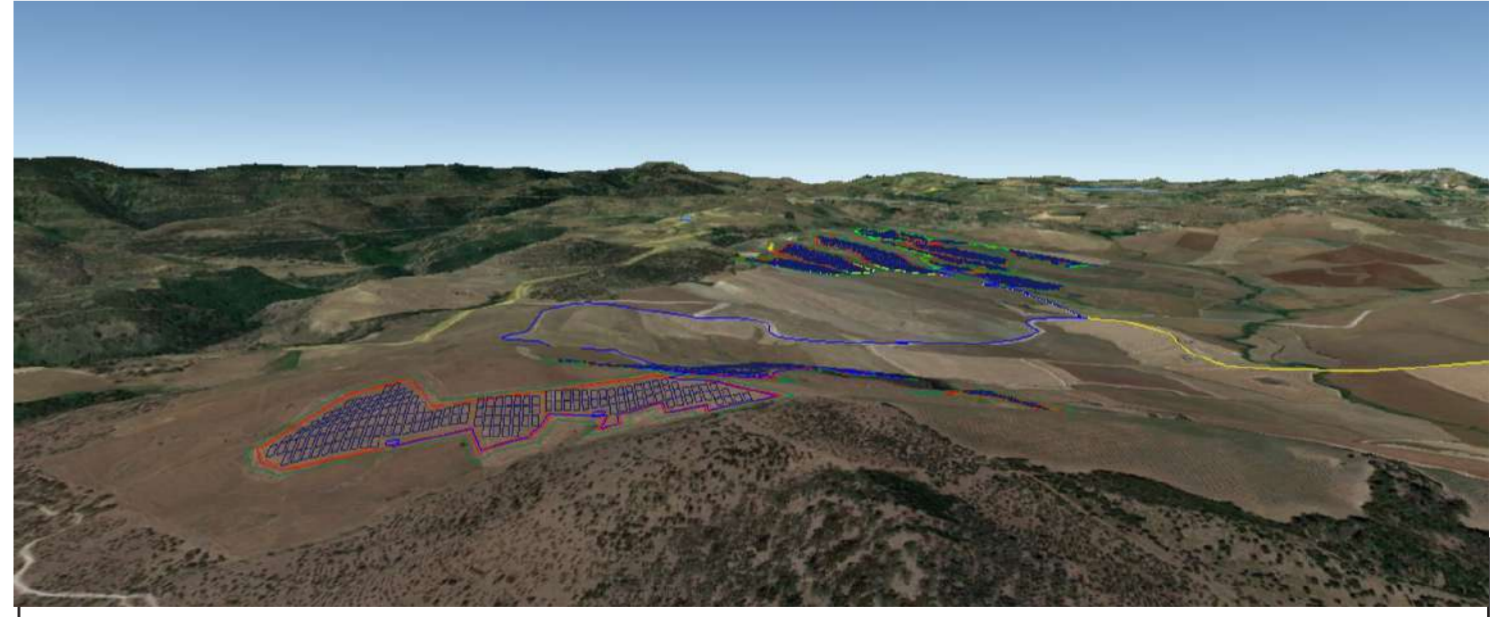



**Area F**  
San Bartolo





**ANTE** AREA A  
MILOCCA  
🕒 37°33'56.47"N  
14°25'30.42"E





**POST**  
 GARIGA  
 MACCHIA  
 BOSCO



**ANTE** AREA B PICCIRILLITO  
SS124  
🕒 37°32'1.30"N  
14°26'37.95"E

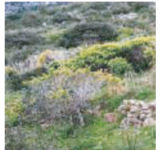



**POST**  
 GARIGA  
 MACCHIA  
 BOSCO



**ANTE** AREA C  
ARGINEMELE  
🕒 37°31'40.36"N  
14°28'24.91"E

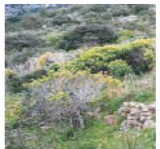

**POST**  
 GARIGA  
 MACCHIA  
 BOSCO



**ANTE** AREA D  
Mandre Tonde

 37°32'32.63"N  
14°28'56.64"E



**POST**



GARIGA



MACCHIA



BOSCO



**ANTE** AREA E  
Destricella

 37°30'26.51"N  
14°30'53.33"E



**POST**



GARIGA



MACCHIA



BOSCO



**ANTE** AREA F  
San Bartolo

 37°27'50.89"N  
14°27'4.73"E



**POST**



GARIGA



MACCHIA



BOSCO



**ANTE** SENTIERO ROCHE CASTANI

🕒 37°29'33.39"N  
14°26'17.03"E



**POST** Interferenza con  
Sostegni Elettrodotto Aereo N  
n. 18, 19, 20, 21



**ANTE** TRAZZERA REGIA  
CALASCIBETTA - PALAGONIA

🕒 37°32'1.30"N  
14°26'37.95"E



**POST** Nessuna Interferenza con  
Sostegni Elettrodotto Aereo

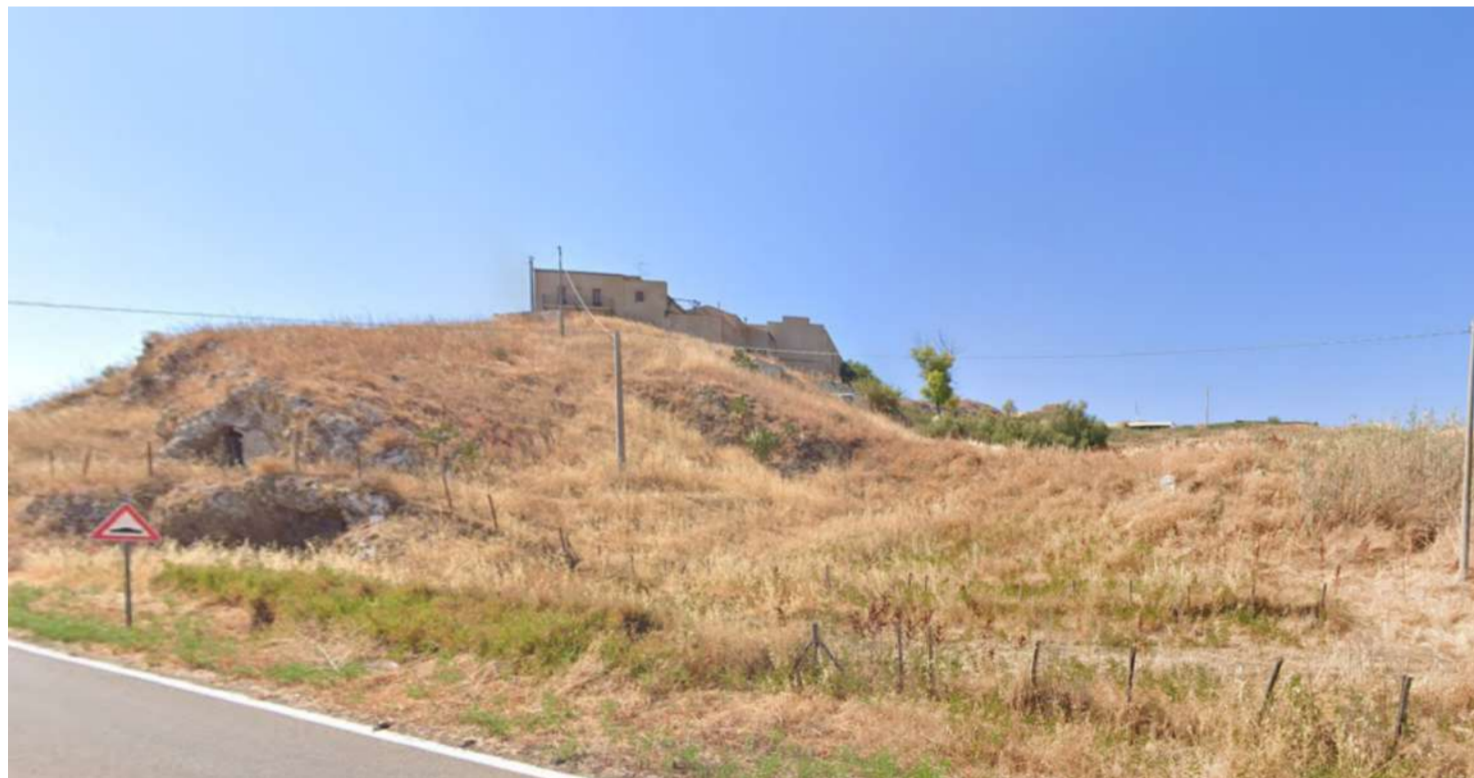

**ANTE** FERROVIA STORICA CT-PA

🕒 37°32'9.92"N  
14°33'4.15"E



**POST** Interferenza con  
Sostegni Elettrodotto Aereo AT  
n. 18, 19, 20, 21, 22, 23, 24



**ANTE** TRAZZERA 363

🕒 37° 7'31.52"N  
14°51'41.56"E

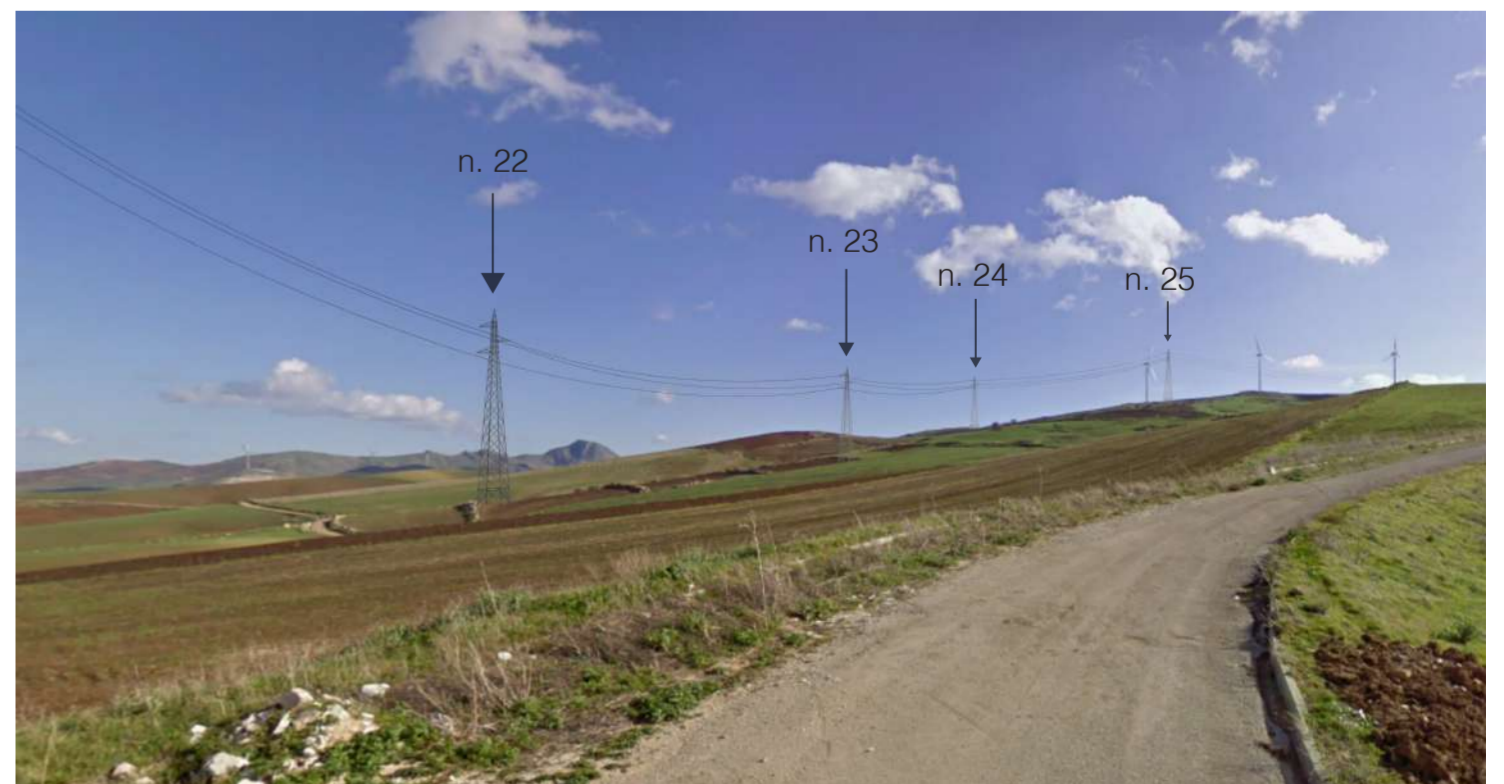

**POST** Interferenza con  
tratti panoramici  
Sostegni Elettrodotto Aereo AT  
n. 22, 23, 24, 25



**ANTE** MASSERIA BOSCARINO  
Area B - Piccirillito

37°31'57.87"N  
14°25'52.58"E



**POST**



GARIGA



MACCHIA



BOSCO



**ANTE** MASSERIA MANDRE TONDE  
Area D - Mandre Tonde

37°32'39.44"N  
14°29'8.86"E

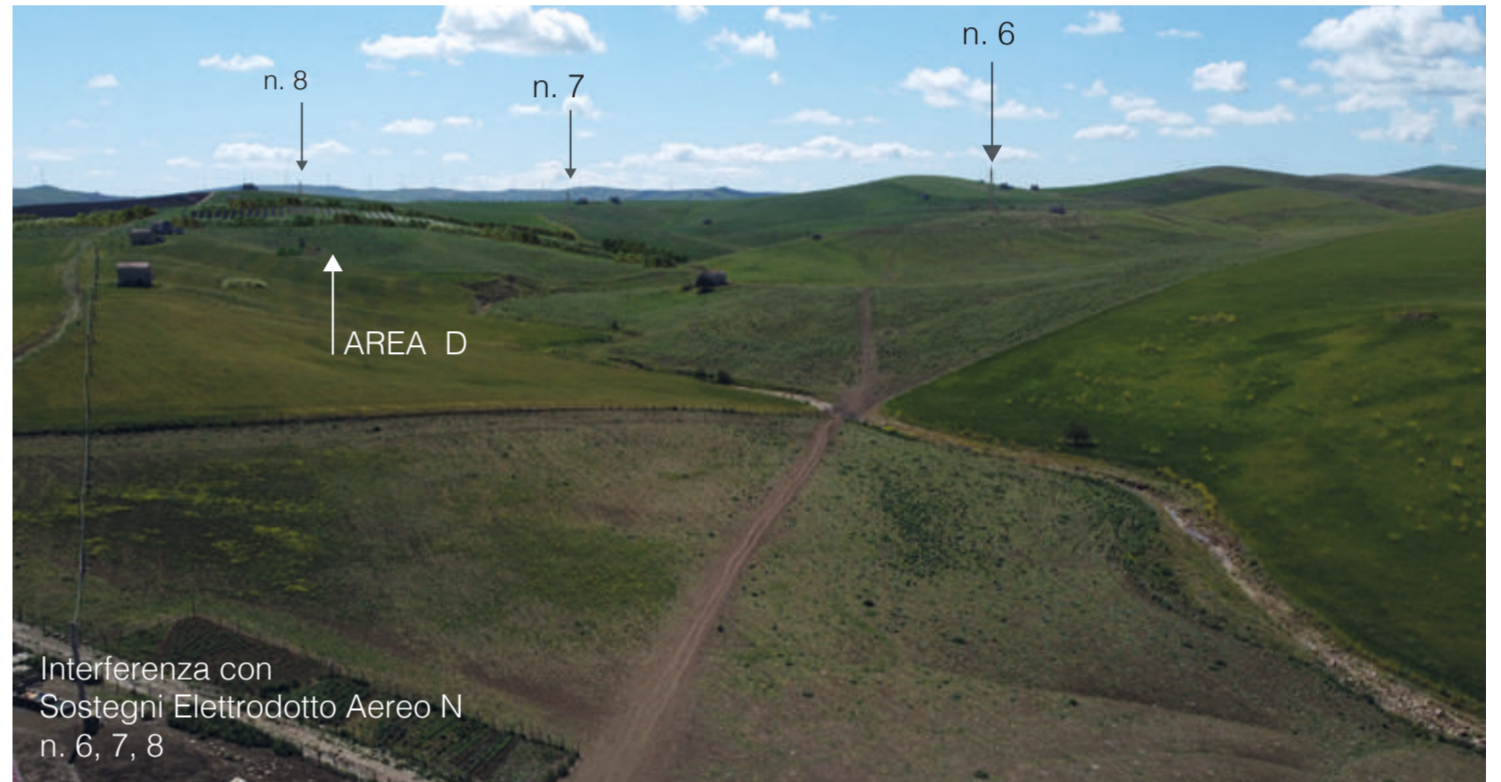

**POST**



GARIGA



MACCHIA



BOSCO



**ANTE** MASSERIA RAPE SOTTANO  
Area A - Milocca ed effetto cumulo con impianto esistente

37°33'13.94"N  
14°26'8.32"E

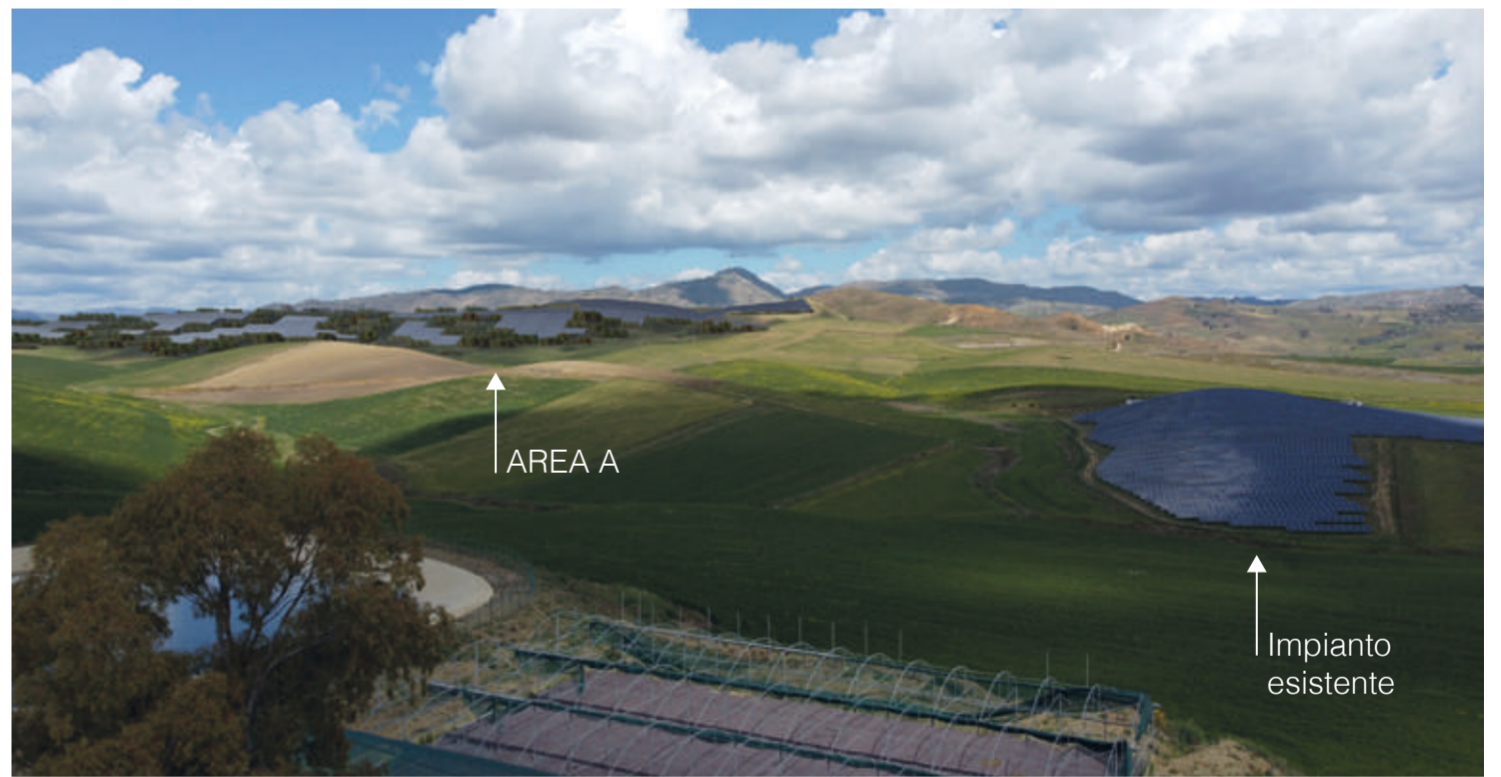

**POST**



GARIGA



MACCHIA



BOSCO



**ANTE** MASSERIA ROSSI  
Area A - Milocca

37°34'13.69"N  
14°43'12.55"E



**POST**



GARIGA



MACCHIA



BOSCO



**ANTE** Incrocio tra REGIA TRAZZERA 363 e SP 114

🕒 37°28'22.33"N  
14°35'11.44"E



Interferenza con Sostegni Elettrodotto Aereo N n. 36, 37, 38

**POST**

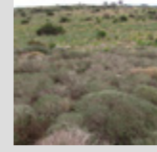

GARIGA

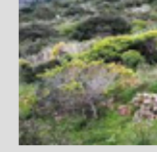

MACCHIA

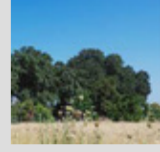

BOSCO



**ANTE** MASSERIA PRATO Area C - Arginemele

🕒 37°31'44.92"N  
14°28'9.49"E



**POST**



GARIGA



MACCHIA

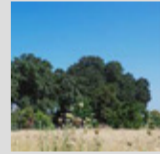

BOSCO



**ANTE** STRADA VICINALE VOLTA DI MONACA Area D - Mandre Tonde ed effetto cumulo con Impianto Id. 1141 - Impianto fotovoltaico "ASSORO" - IBVI 11 s.r.l.

🕒 37°32'7.82"N  
14°28'38.58"E



**POST**

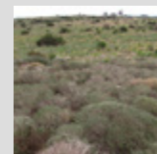

GARIGA

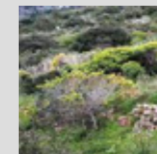

MACCHIA

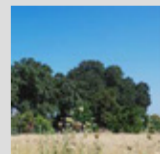

BOSCO

