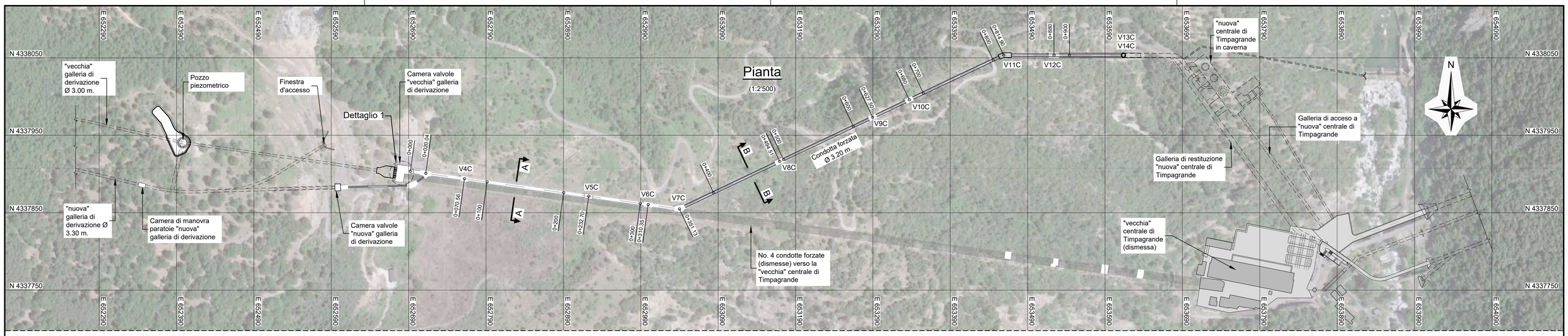


## Profilo Longitudinale

(1:2'500)

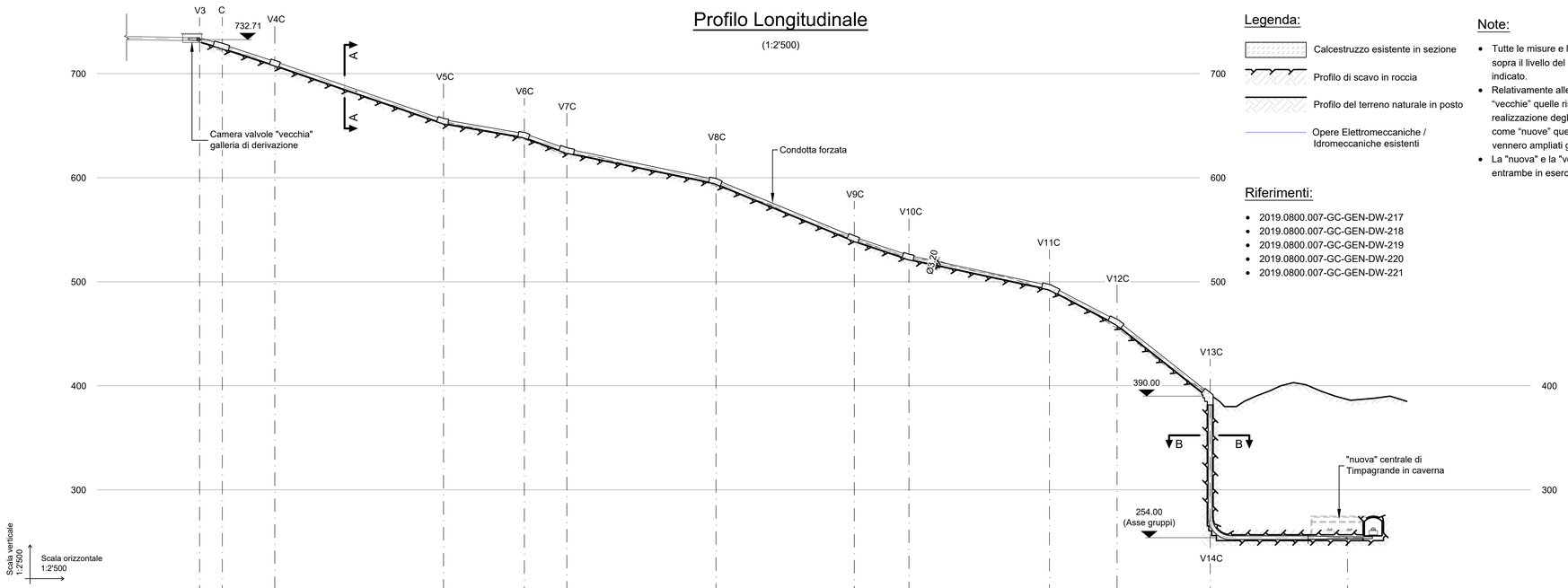


| | | |