

INQUADRAMENTO - stato di fatto

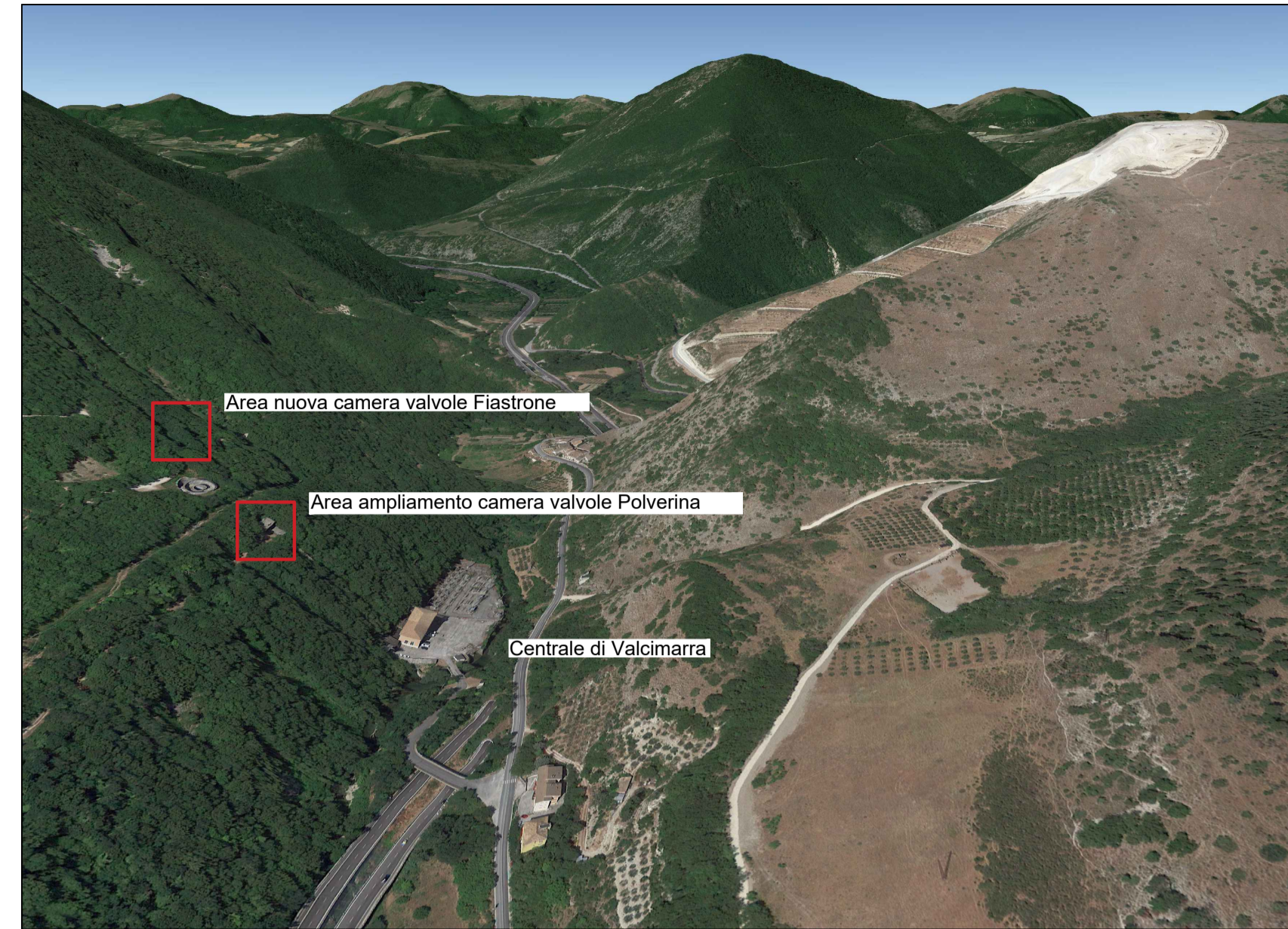

CAMERA VALVOLE POLVERINA - sezione trasversale
scala 1:100

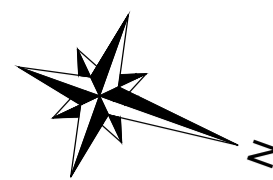
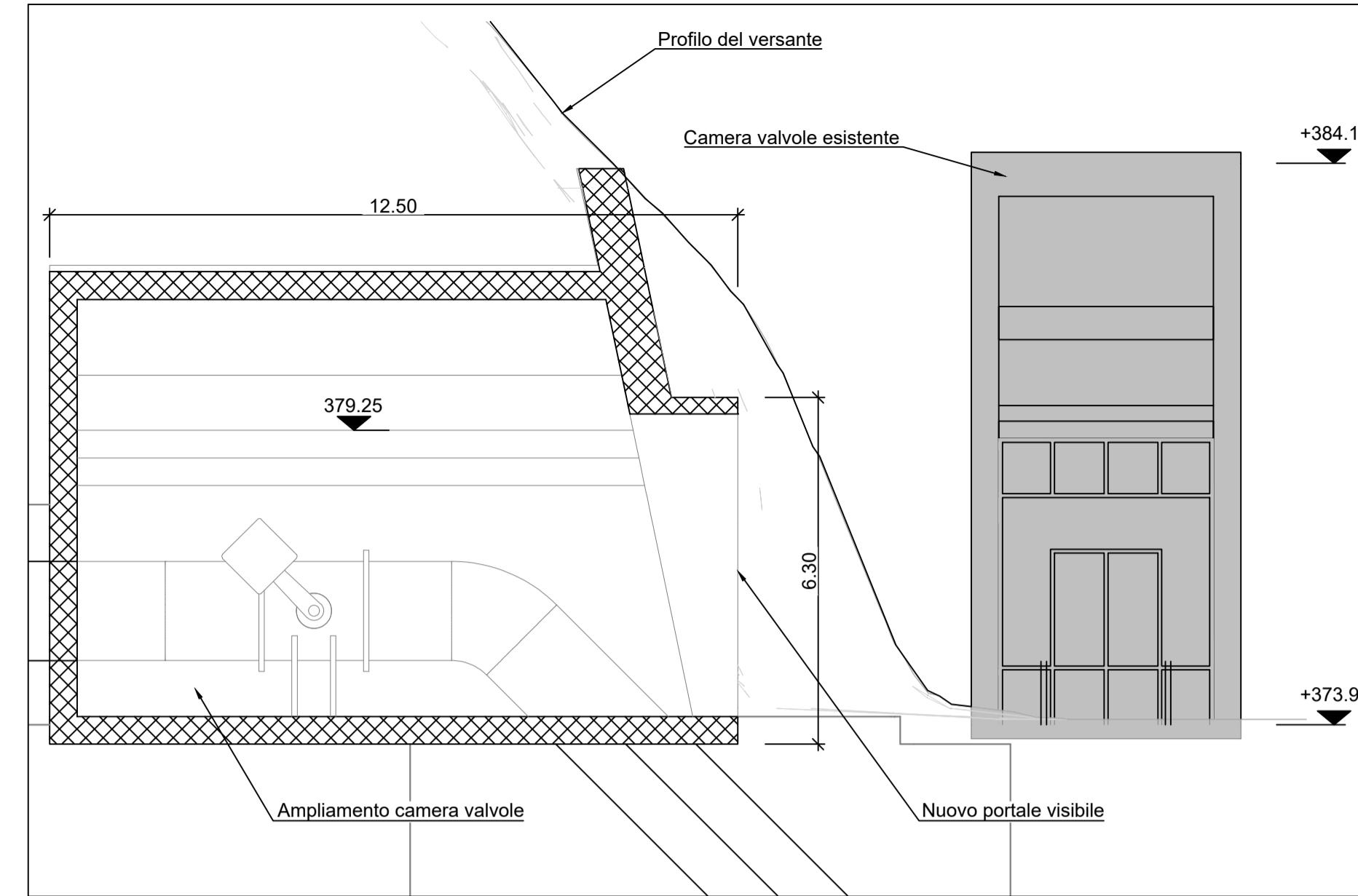

CAMERA VALVOLE POLVERINA - stato di fatto



CAMERA VALVOLE POLVERINA - stato di progetto



INQUADRAMENTO - stato di progetto

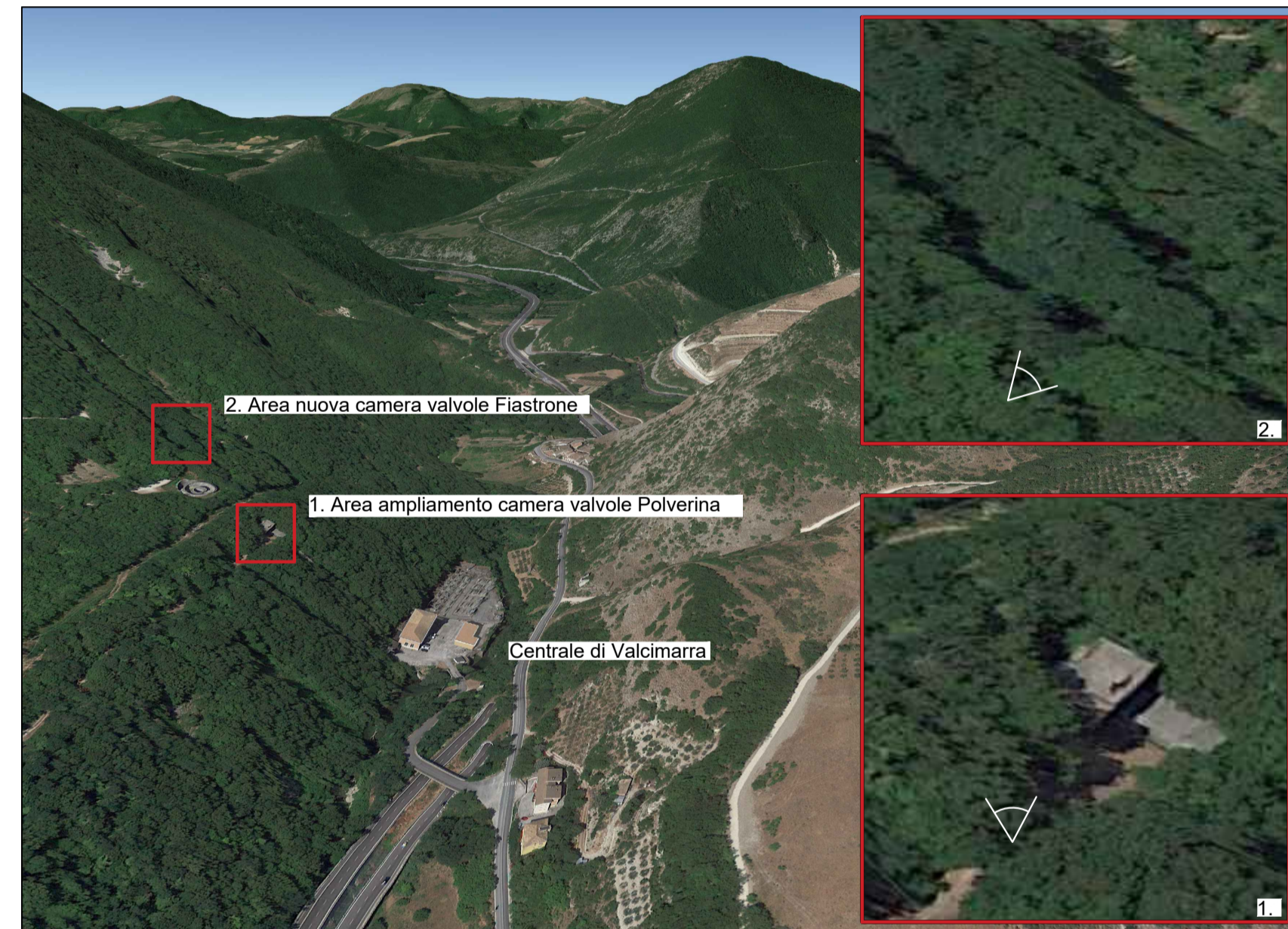

CAMERA VALVOLE FIASTRONE - planimetria
scala 1:100

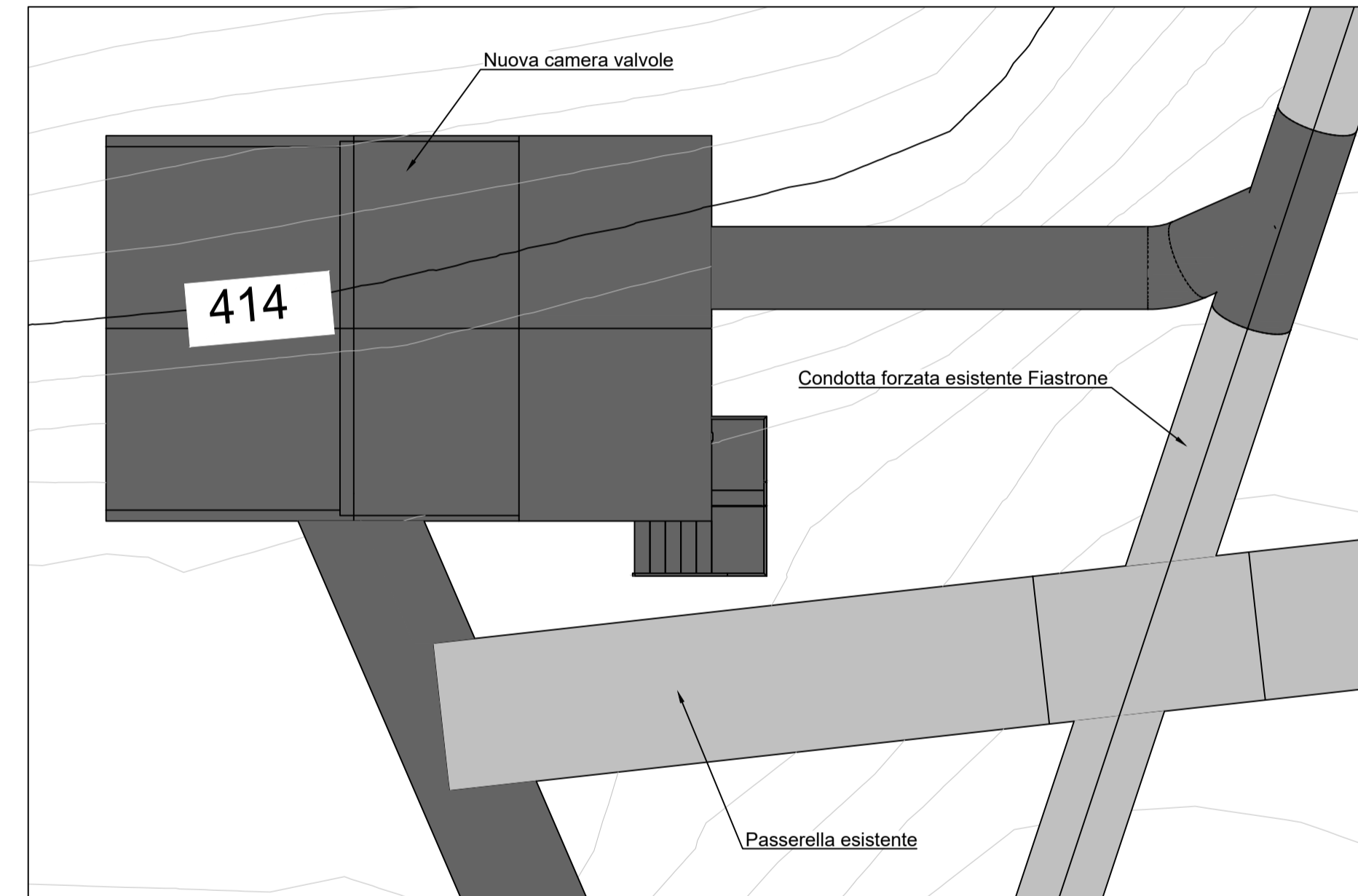

CAMERA VALVOLE FIASTRONE - stato di fatto

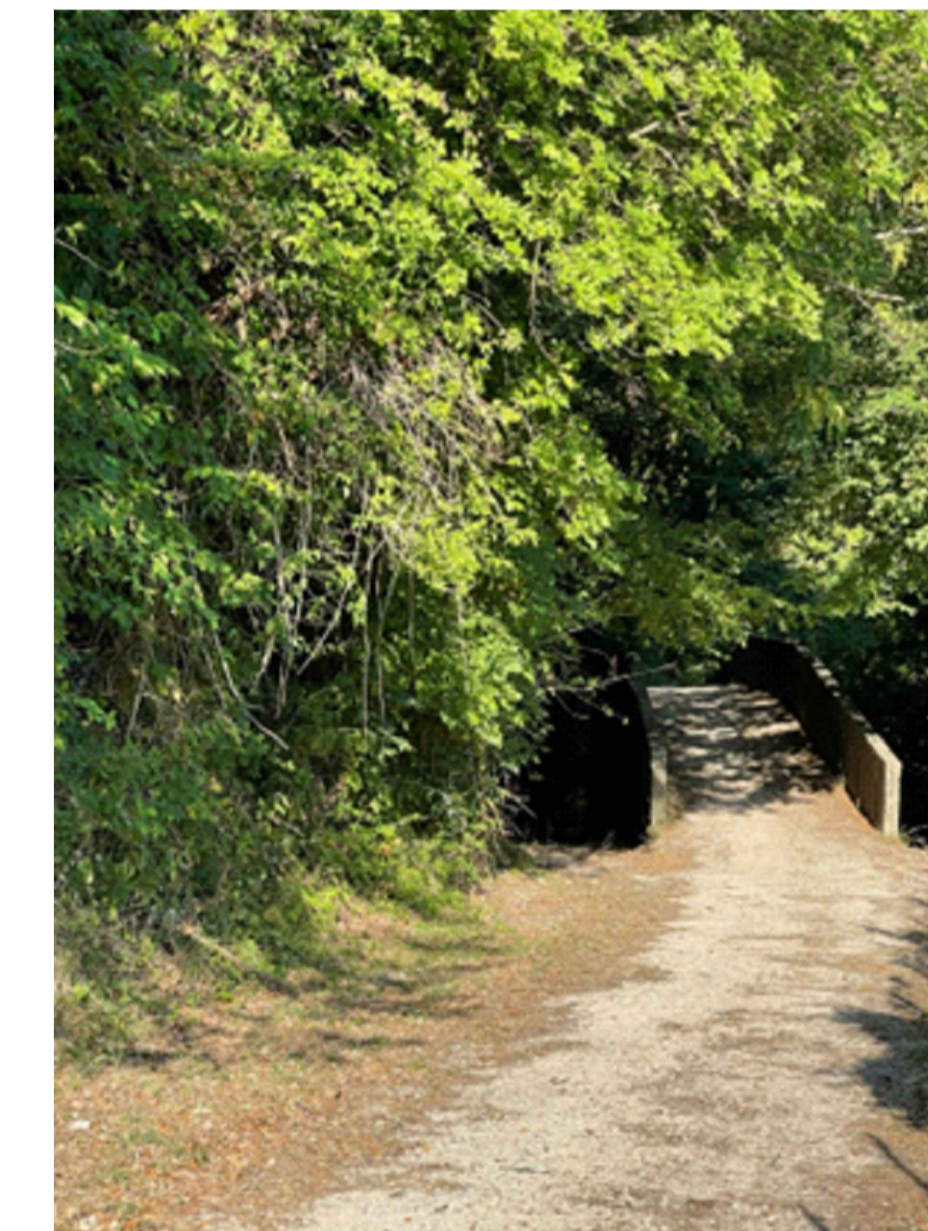

CAMERA VALVOLE FIASTRONE - stato di progetto

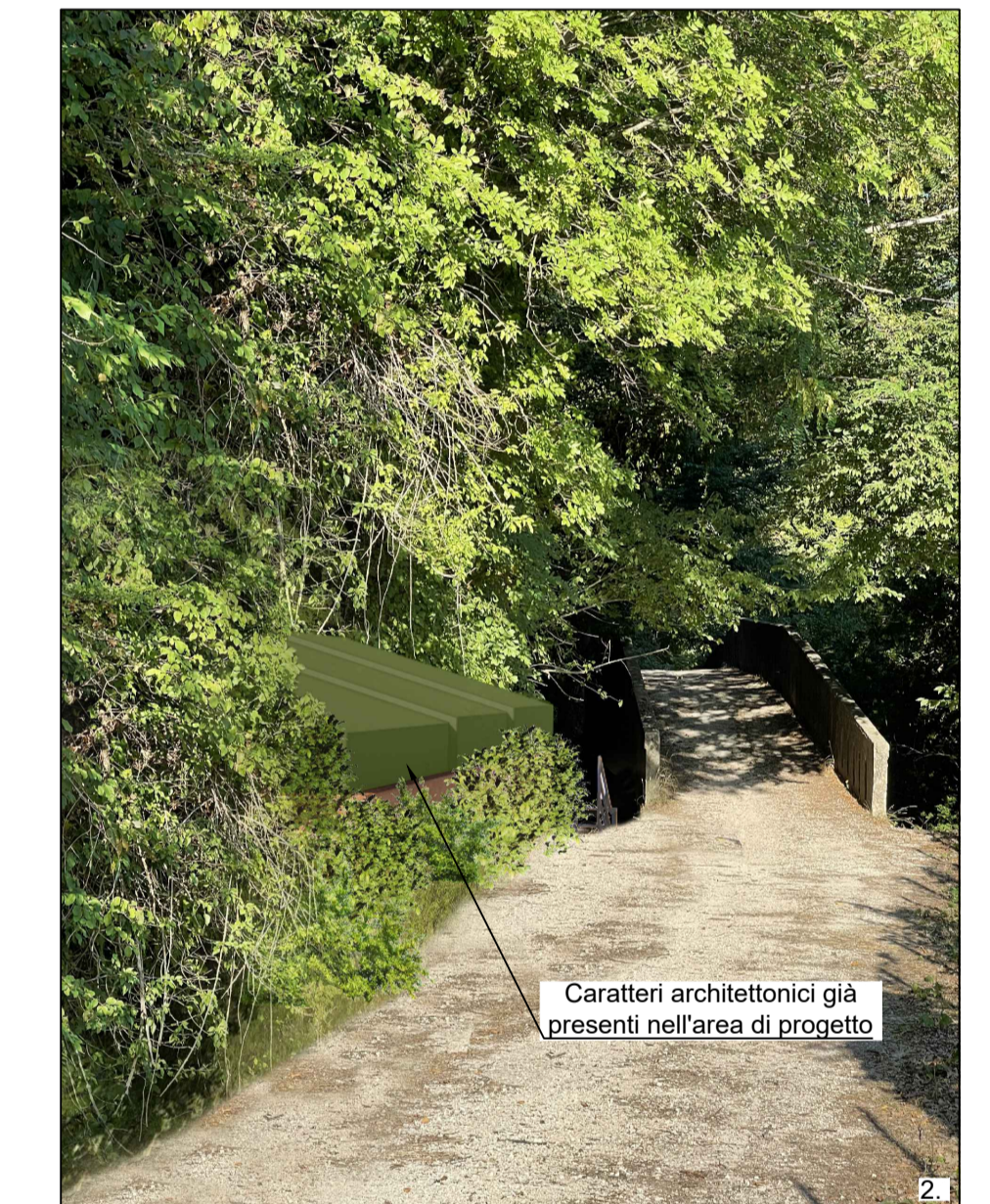

VISTA 3D - stato di progetto

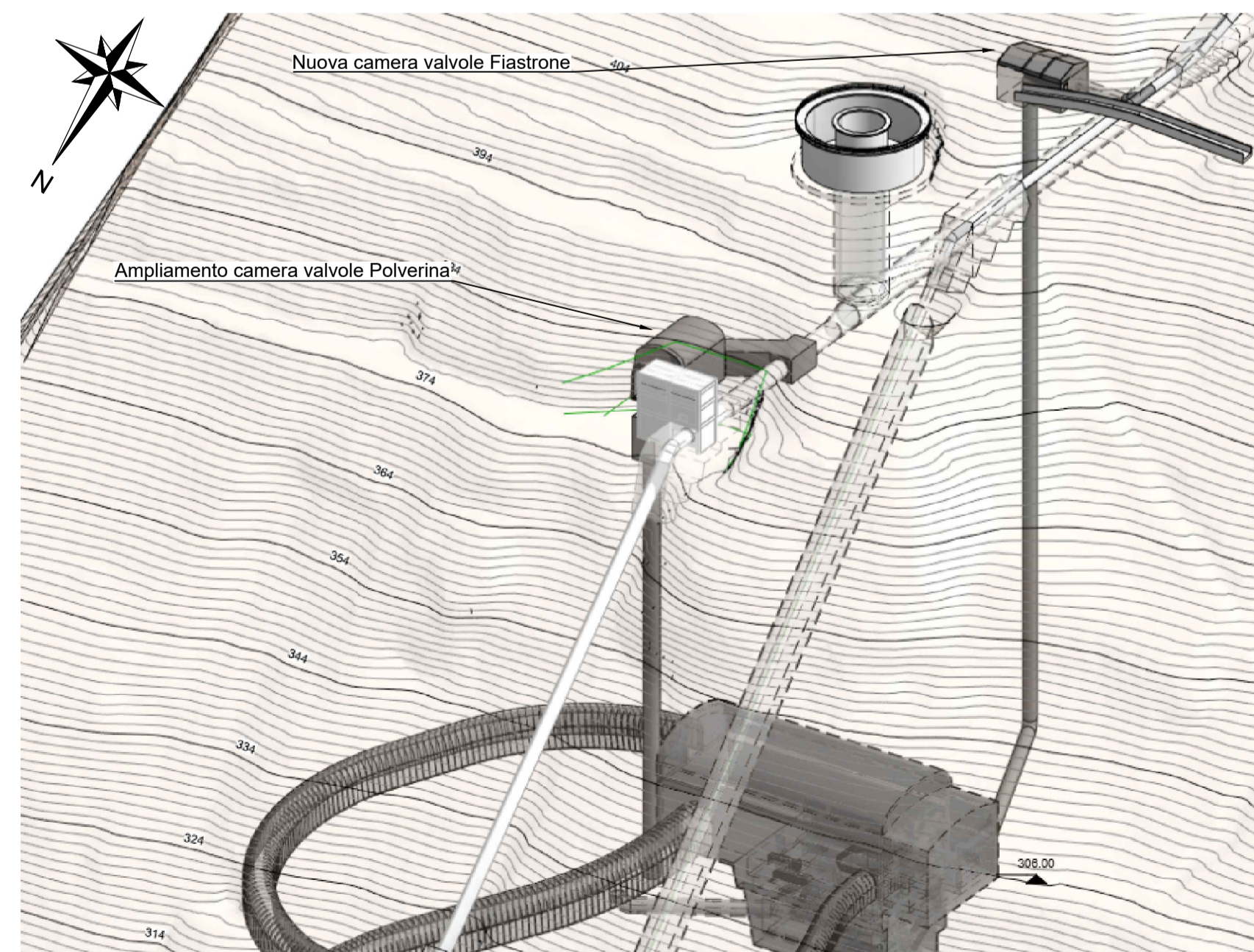

CAMERA VALVOLE FIASTRONE - dettaglio 3d

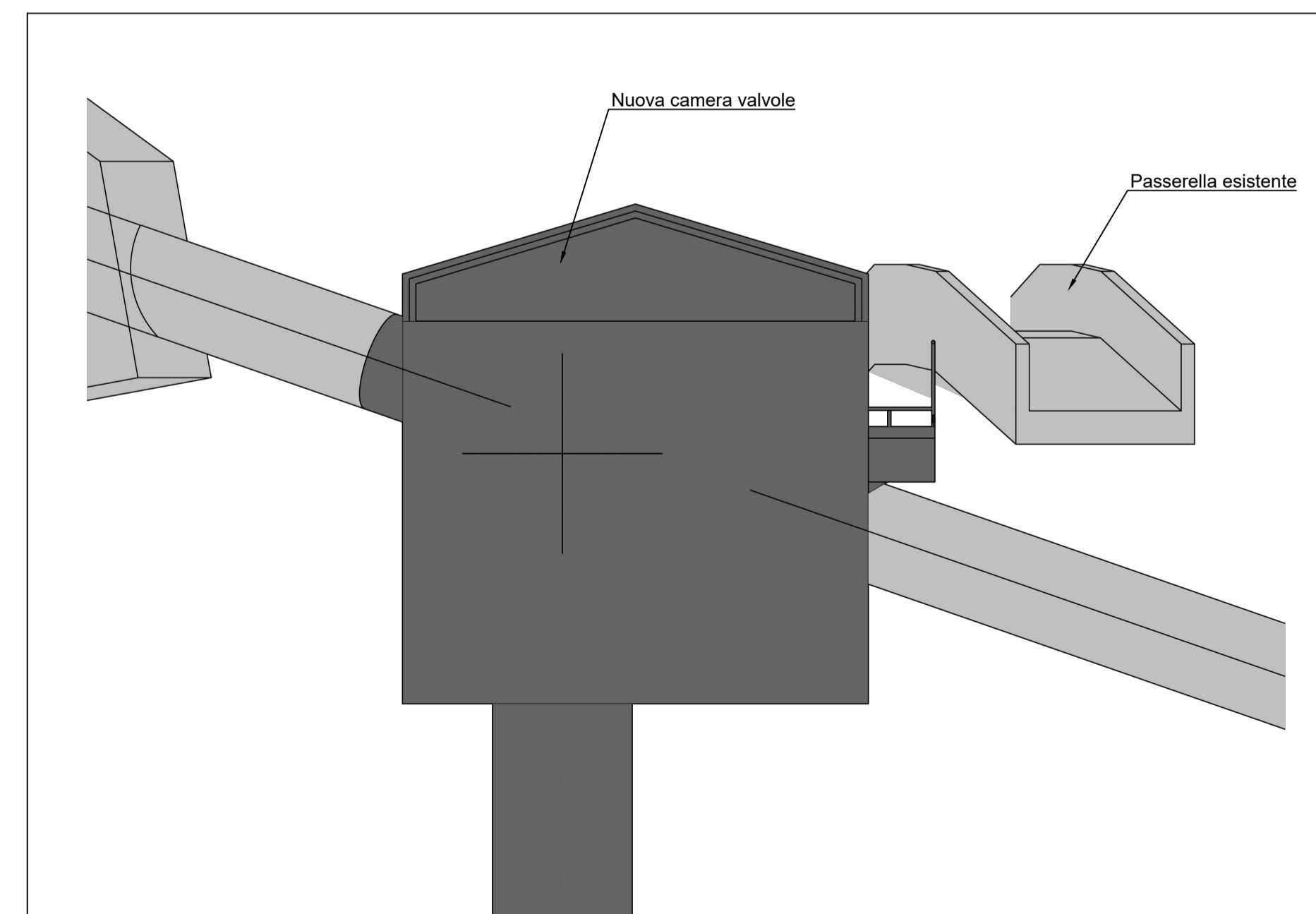

01	04.09.2023	Seconda emissione	G.R.A.I.A. SRL	F. Maugliani / C. Piccini	A. Balestra
REV.	DATE	DESCRIPTION	PREPARED	CHECKED	APPROVED
CONTRACTOR'S LOGO		PROJECT: IMPIANTO DI VALCIMARRA II INSTALLAZIONE DI NUOVO GRUPPO REVERSIBILE			
Lombardi		FILE NAME (EGP CODE): GRE.EEC.D.99.IT.H.17168.00.083.00	LOMBARDI CODE: 2021.0047.008-AM-GEN-DW-062		
enel Green Power		CLASSIFICATION: Public	FORMAT: A1	SCALE: 1:1	PLOT SCALE: 1 di 1
HGT Design & Execution EGP VALIDATION		UTILIZATION SCOPE: Progetto Definitivo per Autorizzazione			
VALIDATED BY: G. Ripellino		TITLE: Tavola paesaggistica area derivazioni da condotte			
VERIFIED BY:		EGP CODE			
COLLABORATORS:		GROUP: GRE	FUNCTION: EEC	TYPE: D	ISSUER: 9
		COUNTRY: I	TEC: T	PLANT: H	SYSTEM: 171680008301
		PROGRESSIVE: 1			
		REVISION: 01			
<small>This document is property of Enel Green Power SpA. It is strictly forbidden to reproduce this document, in whole or in part, and to provide to others any related information without the previous written consent by Enel Green Power SpA.</small>					