

REGIONE SICILIA
Provincia di Trapani
COMUNE DI CASTELVETRANO

PROGETTO

POTENZIAMENTO PARCO EOLICO CASTELVETRANO



PROGETTO ESECUTIVO

COMMITTENTE

ERG Wind Energy



PROGETTISTA



Hydro Engineering s.s.
 di Damiano e Mariano Galbo
 via Rossotti, 39
 91011 Alcamo (TP) Italy



OGGETTO DELL'ELABORATO

PARTICOLARI INTERFERENZE DEI CAVIDOTTI

REV.	DATA	ATTIVITA'	REDATTO	VERIFICATO	APROVATO
0	05/2023	PRIMA EMISSIONE	LV	IP	MG

CODICE PROGETTISTA		DATA	SCALA	FORMATO	FOGLIO	CODICE COMMITTENTE					
IMP.	DISC.	TIPO DOC.	PROGR.	REV.							
CSV	EXE	TAV	0074	00							

NOME FILE: CSV-EXE-TAV-0074_00_Particolari interferenze.dwg

ERG Wind Energy S.r.l. si riserva tutti i diritti su questo documento che non può essere riprodotto neppure parzialmente senza la sua autorizzazione scritta.

TIPOLOGIA INTERFERENZA	TIPO DI ATTRAVERSAMENTO	POSIZIONE	COORDINATE
Interferenza 1 – Parallelismo linea MT	Scavo	Strada comunale S. Martino	Lat= 37°41'45.02"N Long= 12°50'53.55"E
Interferenza 5.1 - Attraversamento Metanodotto	Scavo	SR 14	Lat= 37°42'19.21"N Long= 12°50'22.54"E
Interferenza 6 - Attraversamento Ponte	Staffato	SR 14	Lat= 37°42'20.97"N Long= 12°49'53.01"E
Interferenza 7 – Attraversamento Ponte	Toc	Strada vicinale	Lat= 37°42'24.15"N Long= 12°49'14.80"E
Interferenza 8 – Attraversamento binari RFI	Toc	SP82	Lat= 37°43'12.45"N Long= 12°48'49.78"E
Interferenza 9 – Attraversamento Tubazioni	Toc	Strada vicinale	Lat= 37°43'41.21"N Long= 12°48'30.40"E
Interferenza 10 – Attraversamento scatolare	Toc	Strada vicinale	Lat= 37°43'43.59"N Long= 12°48'7.47"E
Interferenza 10a – Attraversamento scatolare	Toc	Strada vicinale	Lat= 37°43'39.15"N Long= 12°47'55.78"E
Interferenza 11 – Attraversamento scatolare	Scavo	Strada vicinale	Lat= 37°42'47.92"N Long= 12°49'5.47"E
Interferenza 11a – Attraversamento SS119	Toc	SS119	Lat= 37°42'49.97"N Long= 12°48'59.99"E
Interferenza 13 – Interferenza idraulica	Scavo	Parco asse R-CV08	Lat= 37°44'1.57"N Long= 12°47'44.77"E
Interferenza 15 - Interferenza idraulica	Scavo	Parco asse R-CV12	Lat= 37°44'18.55"N Long= 12°48'35.65"E
Interferenza 17 – Attraversamento Ponticello	Toc	SP82	Lat= 37°43'8.23"N Long= 12°48'50.37"E

Individuazione Interferenza 1

ID Interferenza	Corsa d'acqua	Tipologia interferenza	Descrizione opera attraversata	Ente interessato	Tipo di attraversamento	Coordinate interferenza
Interferenza 1		Parallelismo	Parallelismo linea MT	Comune di Partanna	Scavo	Lat= 37°41'45.02"N Long= 12°50'53.55"E

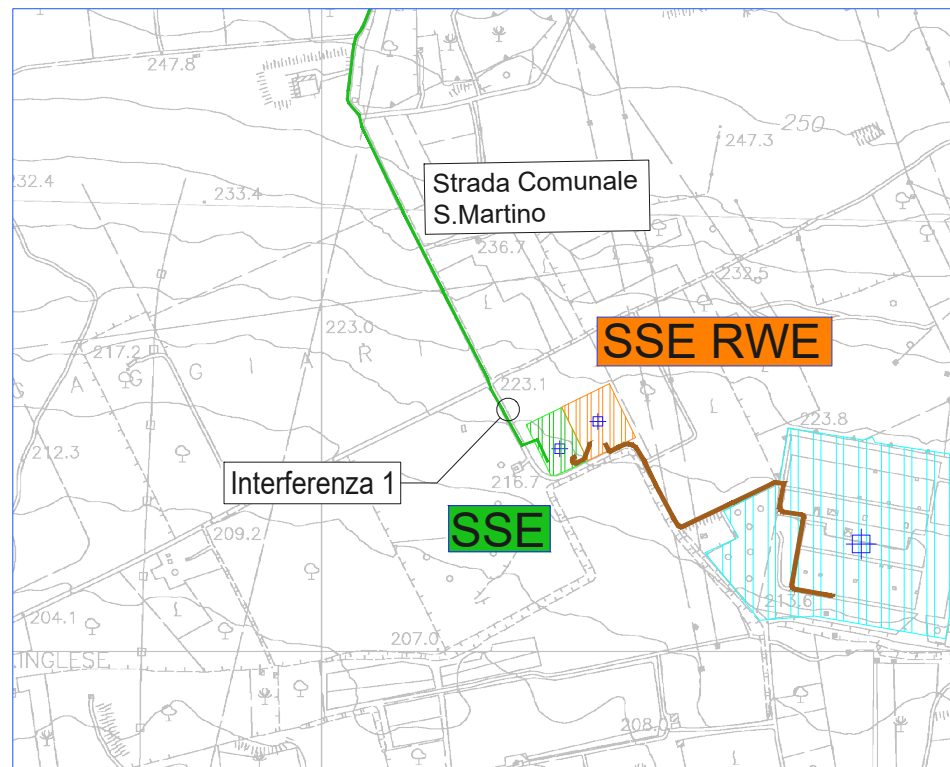

INQUADRAMENTO SU CTR SCALA 1:10.000

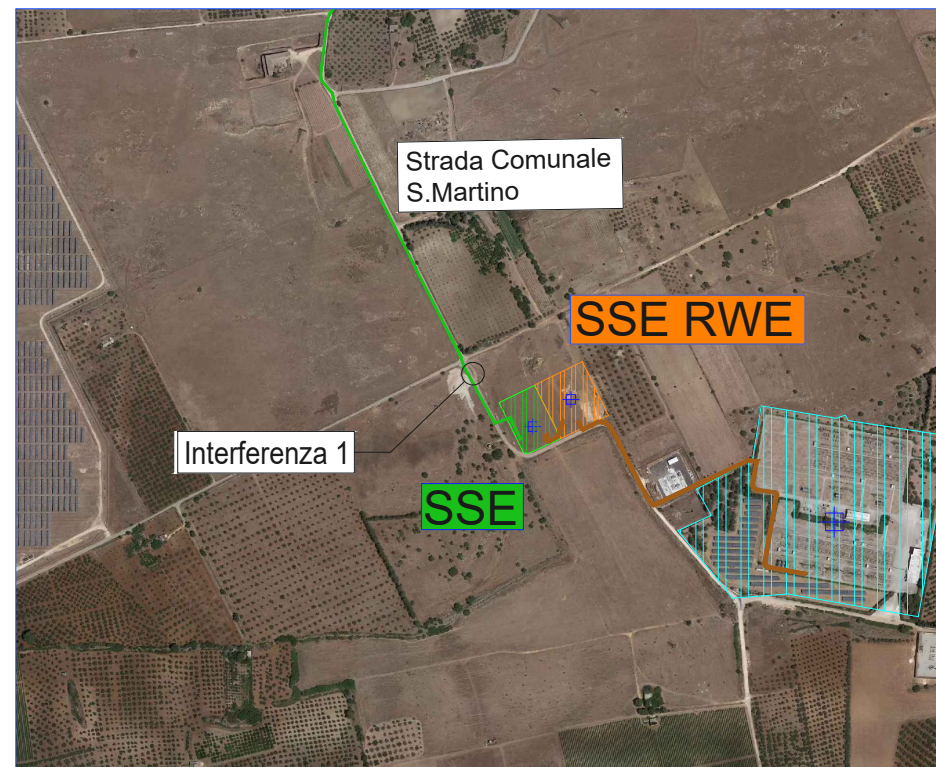

INQUADRAMENTO SU ORTOFOTO SCALA 1:10.000

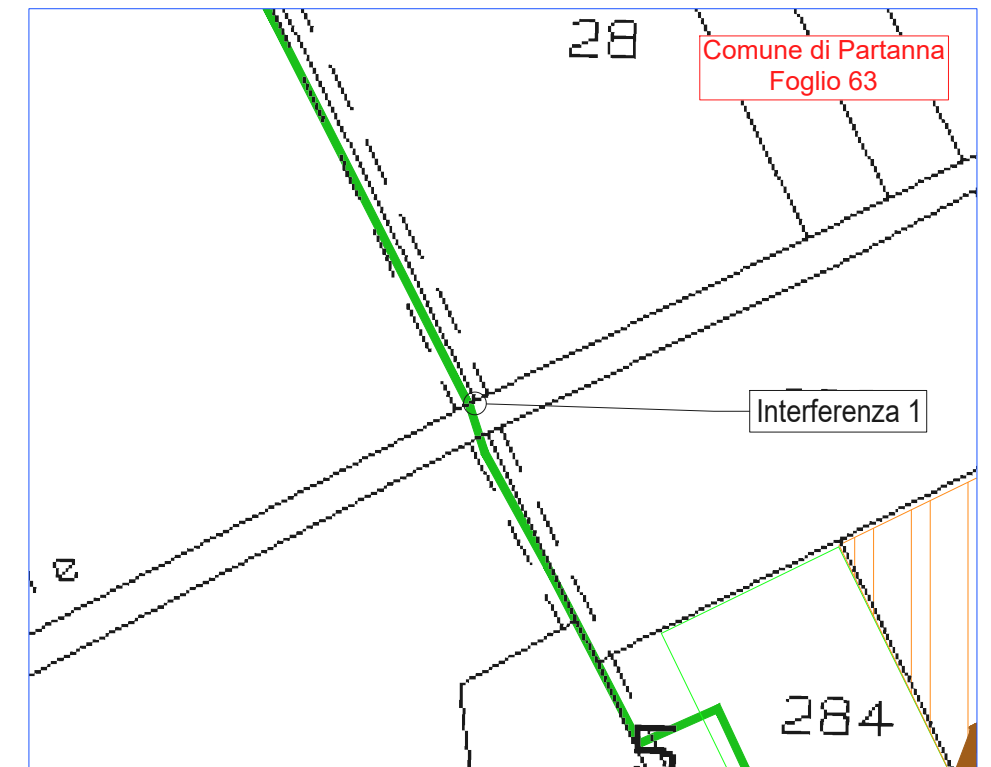

INQUADRAMENTO SU CATASTALE SCALA 1:4.000

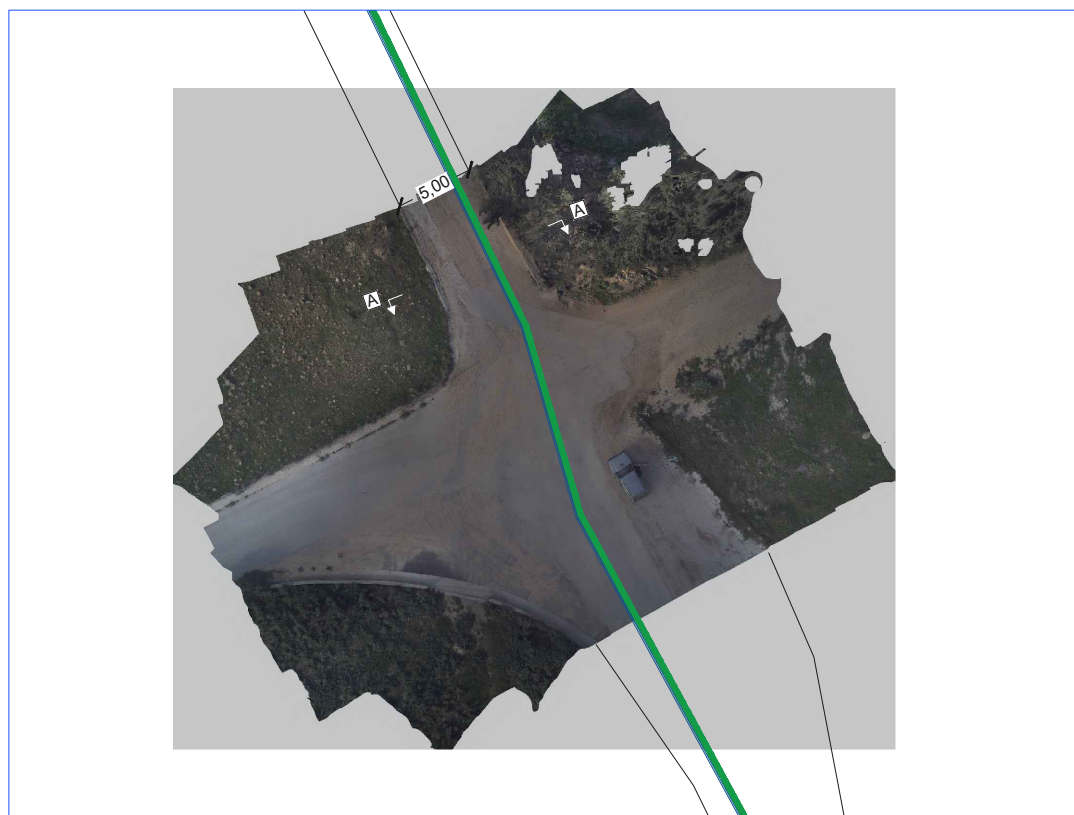

Interferenza 1 SCALA 1:500

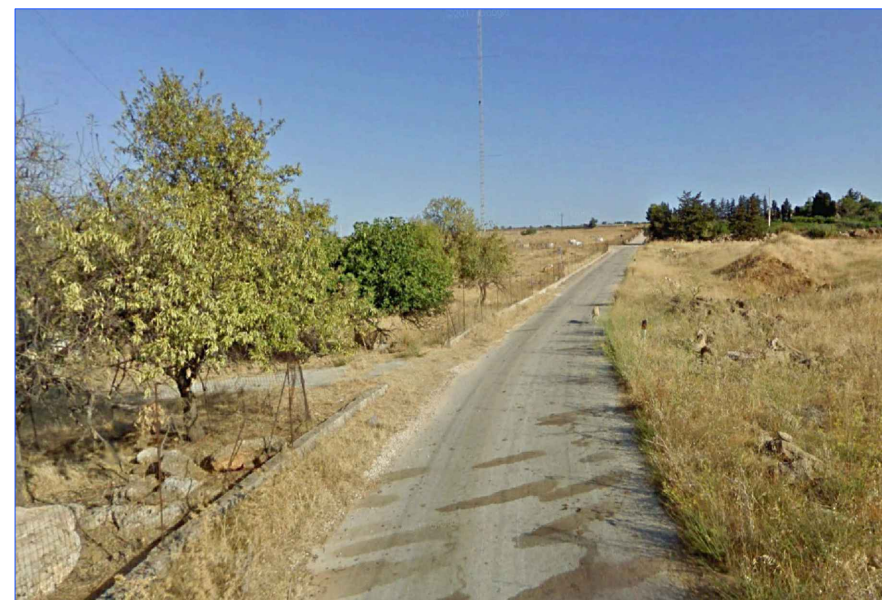

Interferenza 1 - FOTO 1



Interferenza 1 - FOTO 2

1 2 3 4 5 6 7 8

A

A

B

B

C

C

D

D

E

E

F

F

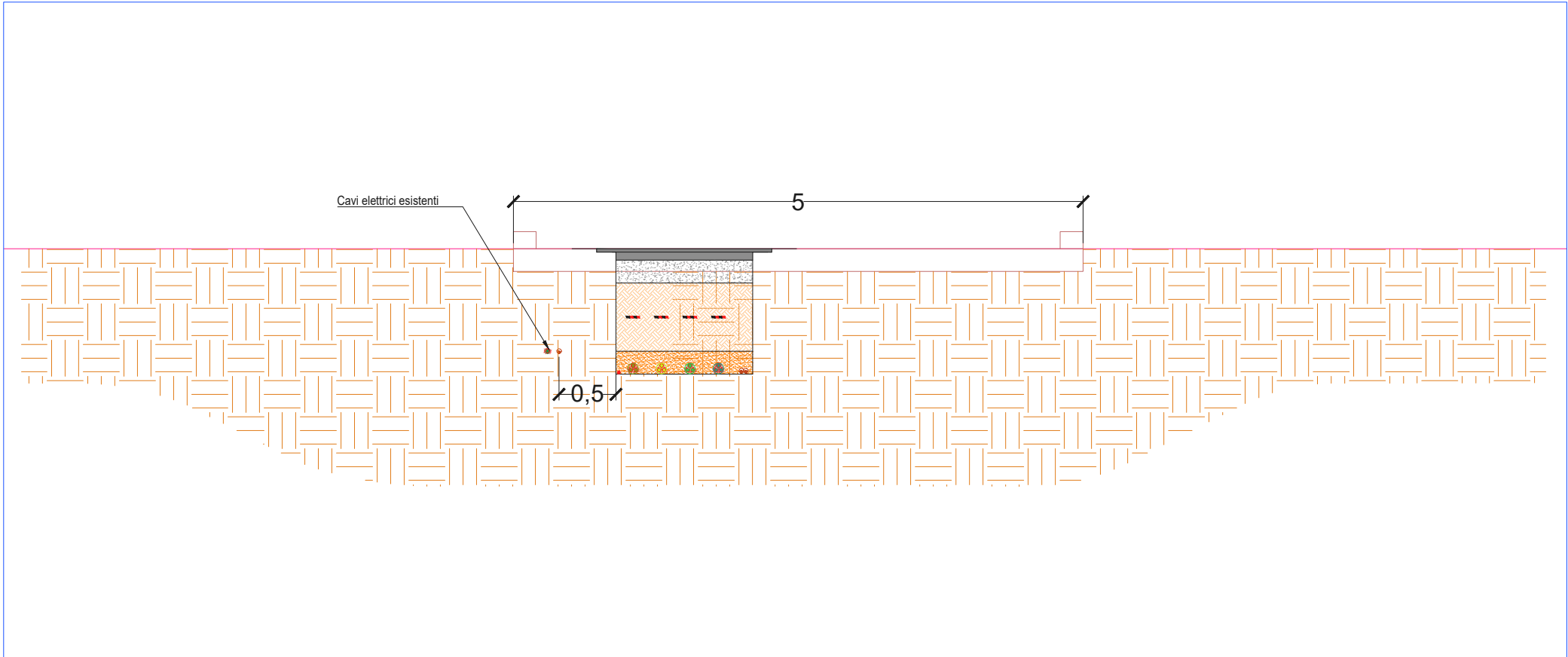

Cavi elettrici esistenti

5

0,5

SEZIONE AA - Scala 1:50

1 2 3 4 5 6 7 8

Individuazione Interferenza 5.1

ID Interferenza	Corsa d'acqua	Tipologia interferenza	Descrizione opera attraversata	Ente interessato	Tipo di attraversamento	Coordinate interferenza
Interferenza 5.1		Gasdotto	Attraversamento Metanodotto	SNAM	Su Strada	Lat= 37°42'19.21"N Long= 12°50'22.54"E

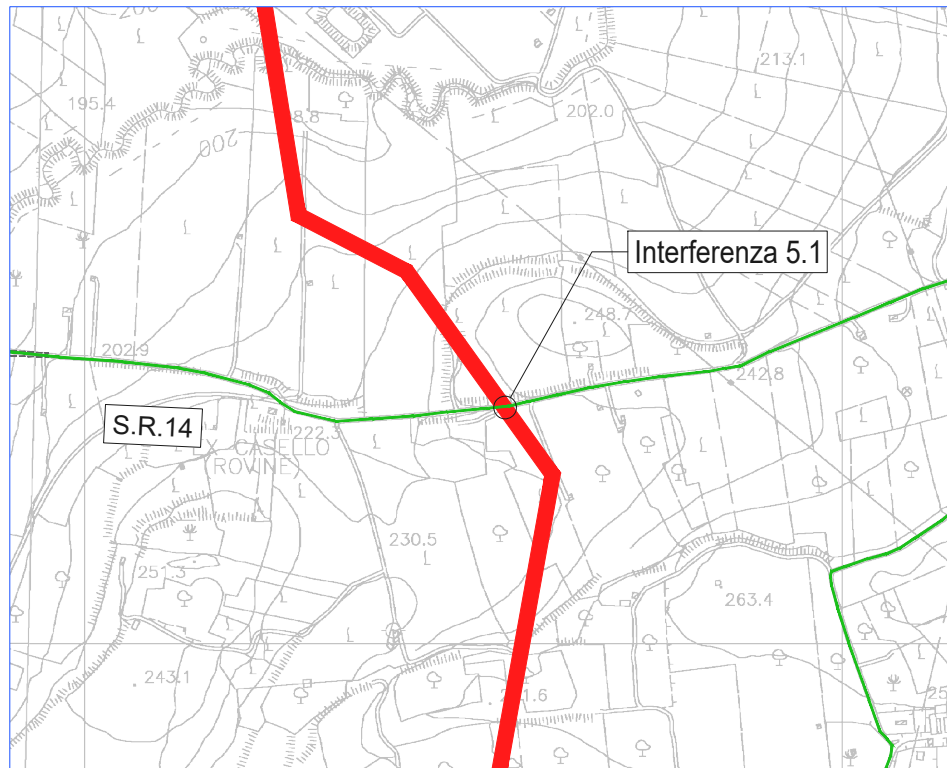

INQUADRAMENTO SU CTR SCALA 1:10.000

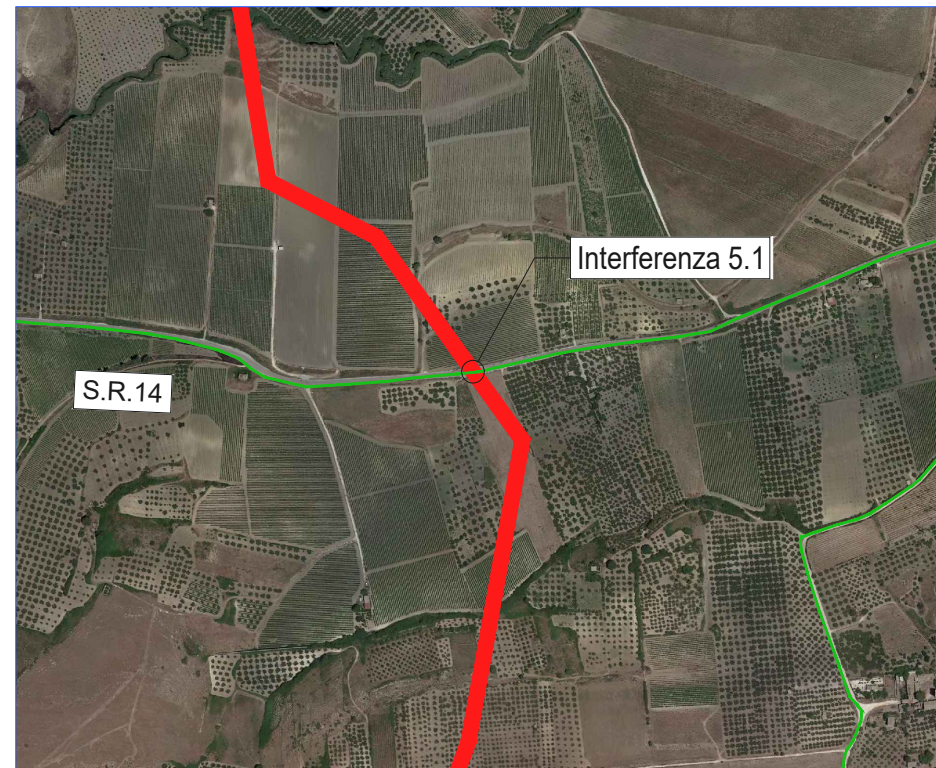

INQUADRAMENTO SU ORTOFOTO SCALA 1:10.000

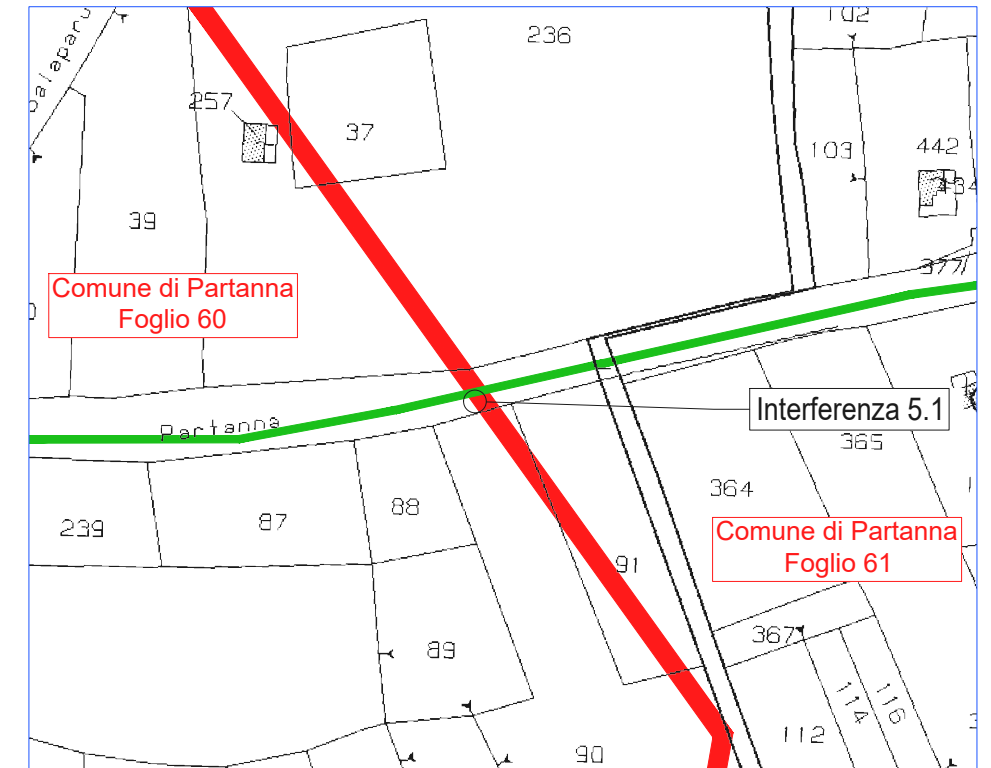

INQUADRAMENTO SU CATASTALE SCALA 1:4.000

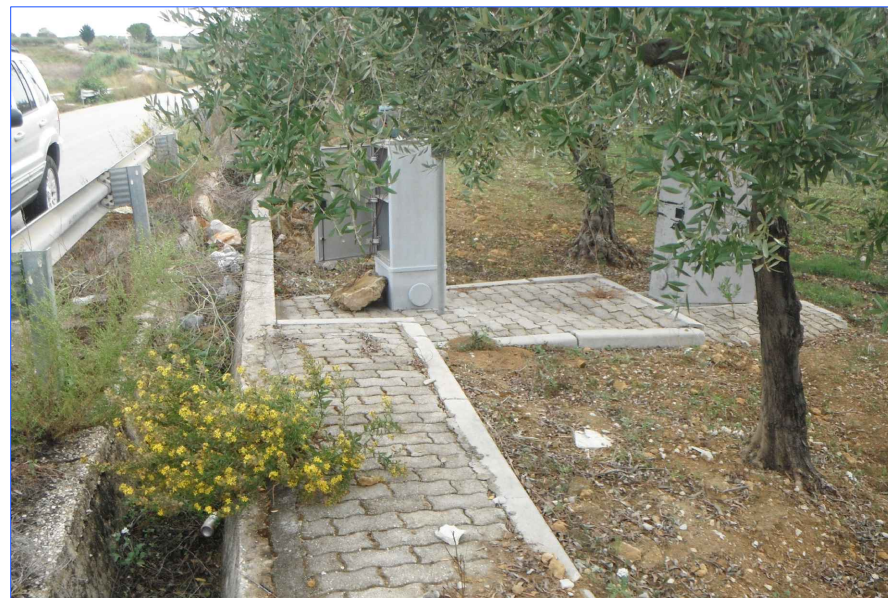

Interferenza 5.1 - FOTO 1



Interferenza 5.1 - FOTO 2

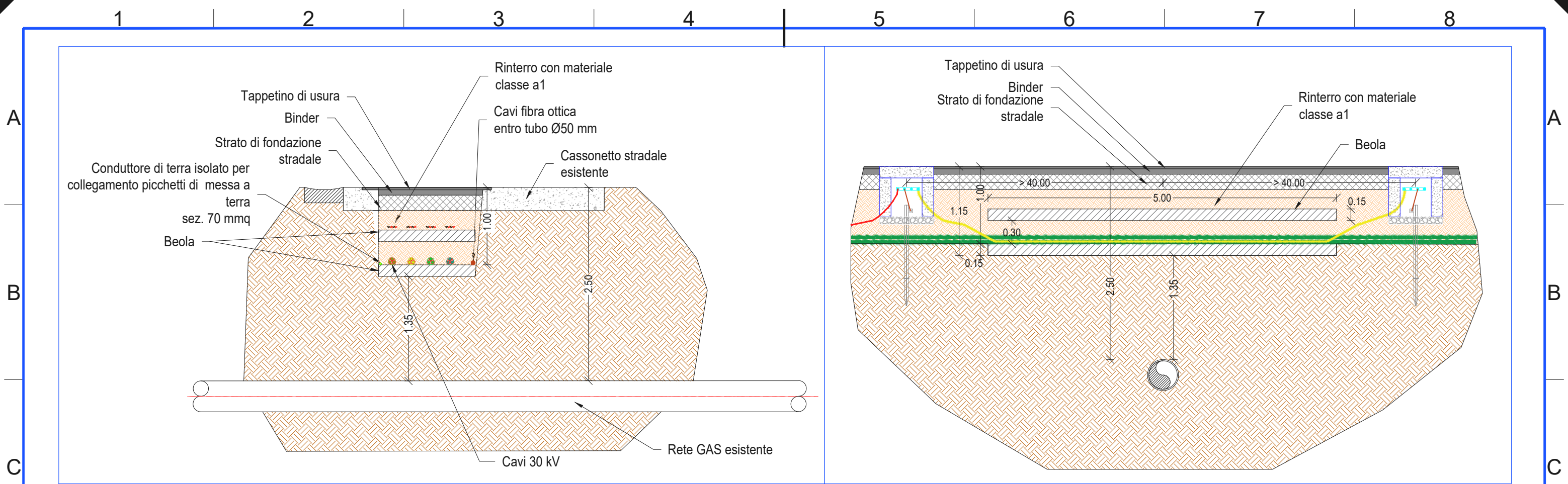

SEZIONE AA - Scala 1:50

SEZIONE BB - Scala 1:50

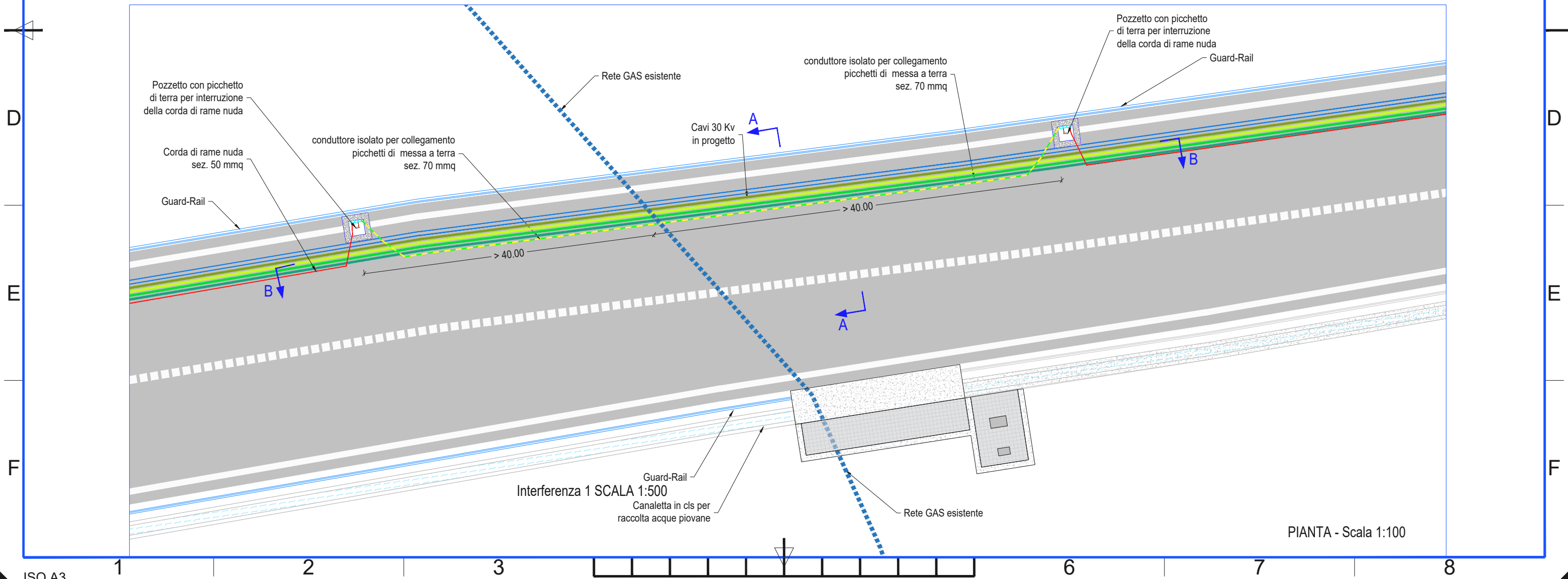

PIANTA - Scala 1:100

Individuazione Interferenza 6

ID Interferenza	Corsa d'acqua	Tipologia interferenza	Descrizione opera attraversata	Ente interessato	Tipo di attraversamento	Coordinate interferenza
Interferenza 6		Ponte	Attraversamento Ponte	Comune di Castelvetrano	Staffato	Lat= 37°42'20.97"N Long= 12°49'53.01"E

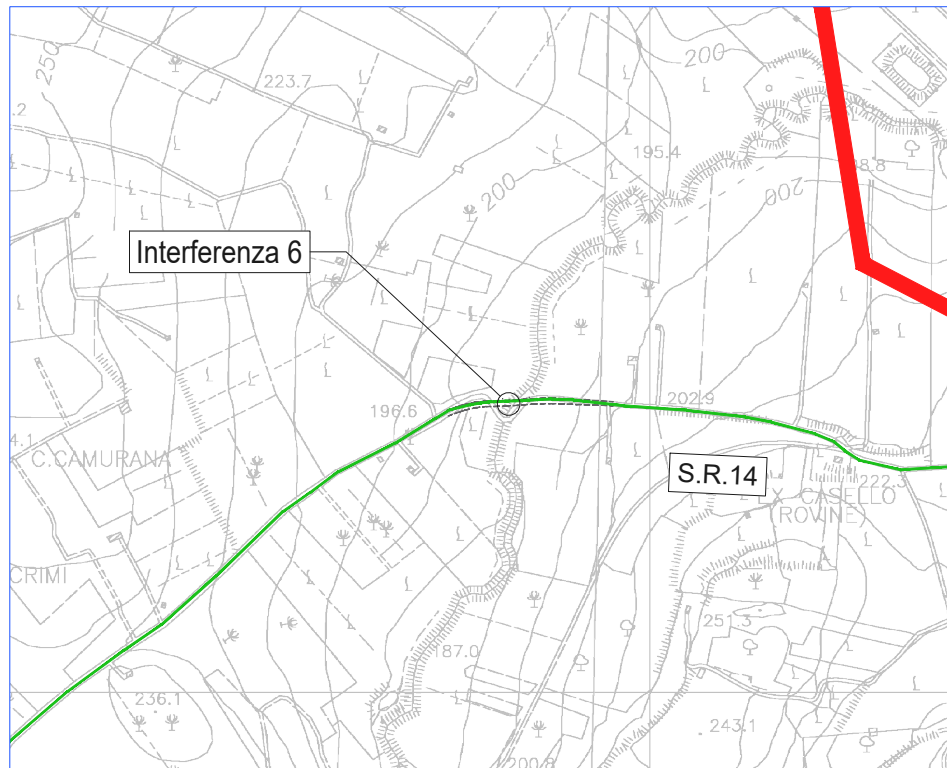

INQUADRAMENTO SU CTR SCALA 1:10.000

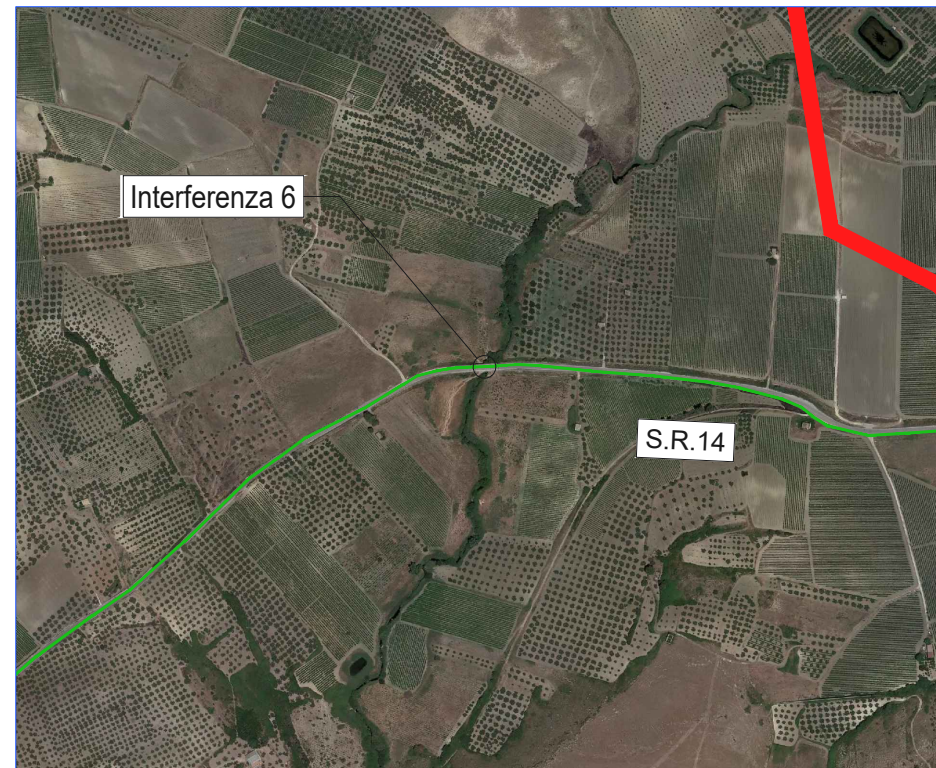

INQUADRAMENTO SU ORTOFOTO SCALA 1:10.000

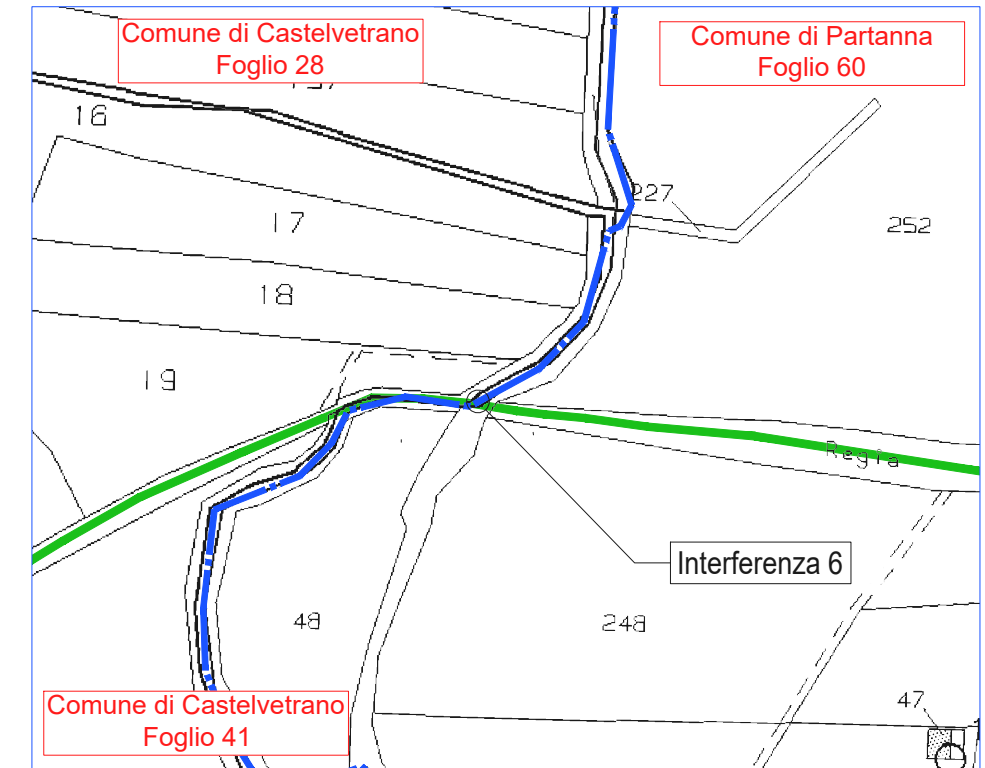

INQUADRAMENTO SU CATASTALE SCALA 1:4.000



Interferenza 6 - FOTO 1



Interferenza 6 - FOTO 2

1 2 3 4 5 6 7 8

A

B

C

D

E

F

A

B

C

D

E

F

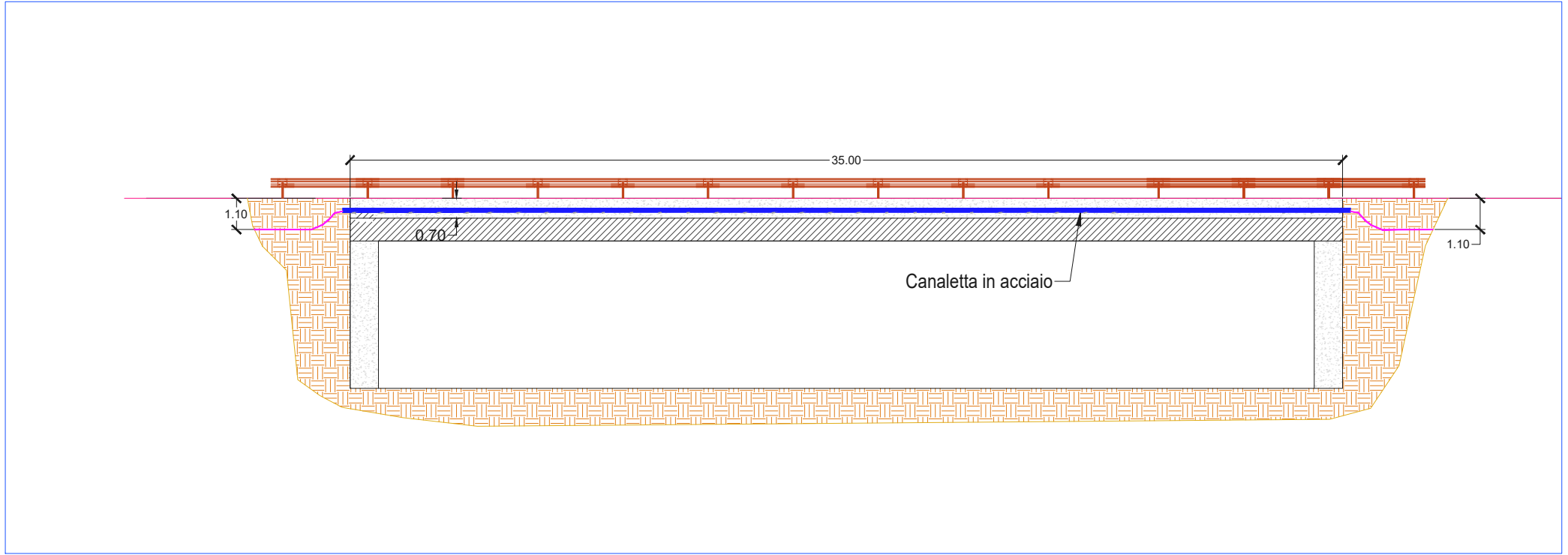

SEZIONE AA - Scala 1:200

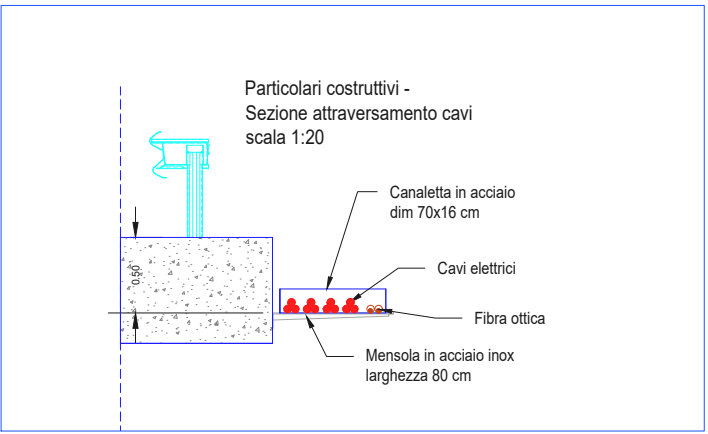

Interferenza 6 SCALA 1:500

1 2 3 4 5 6 7 8

Individuazione interferenza 7

ID Interferenza	Corsa d'acqua	Tipologia interferenza	Descrizione opera attraversata	Ente interessato	Tipo di attraversamento	Coordinate interferenza
interferenza 7		Ponte	Attraversamento ponte Autostrada A29	ANAS	TOC	Lat= 37°42'24.15"N Long= 12°49'14.80"E

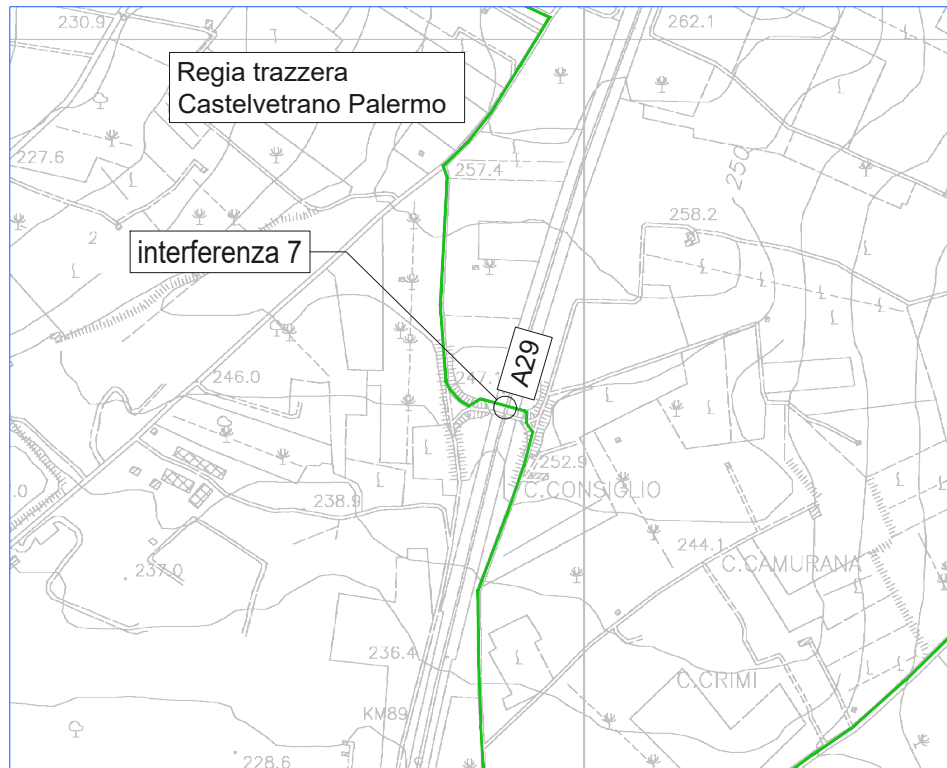

INQUADRAMENTO SU CTR SCALA 1:10.000



INQUADRAMENTO SU ORTOFOTO SCALA 1:10.000

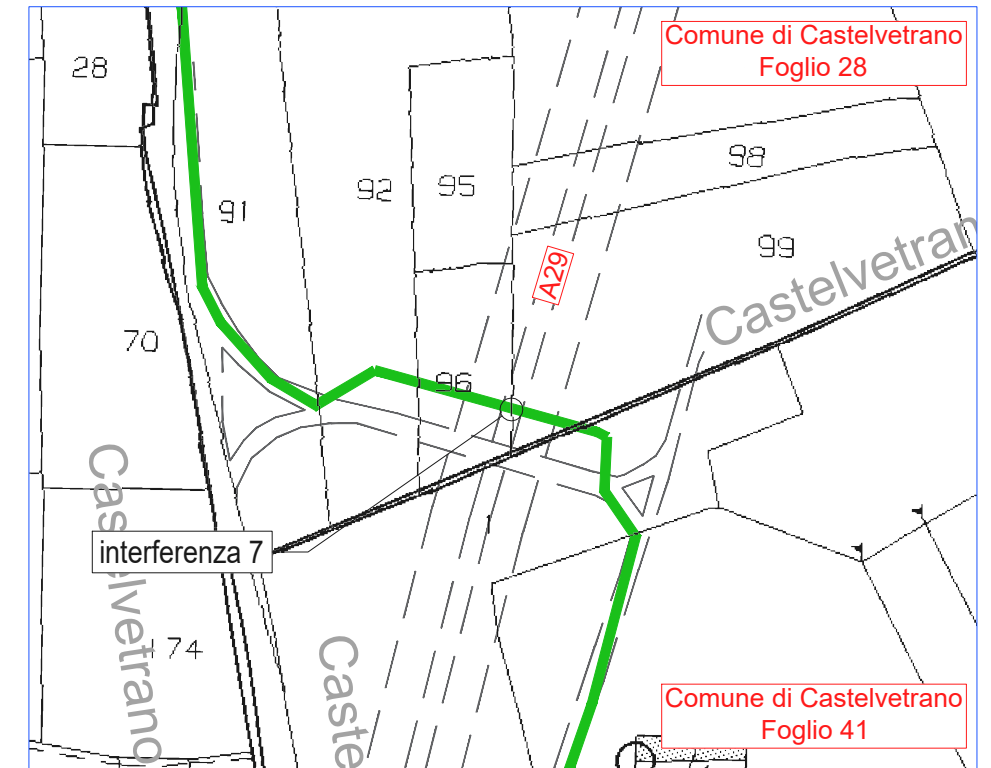

INQUADRAMENTO SU CATASTALE SCALA 1:4.000



interferenza 7 - FOTO 1



interferenza 7 - FOTO 2

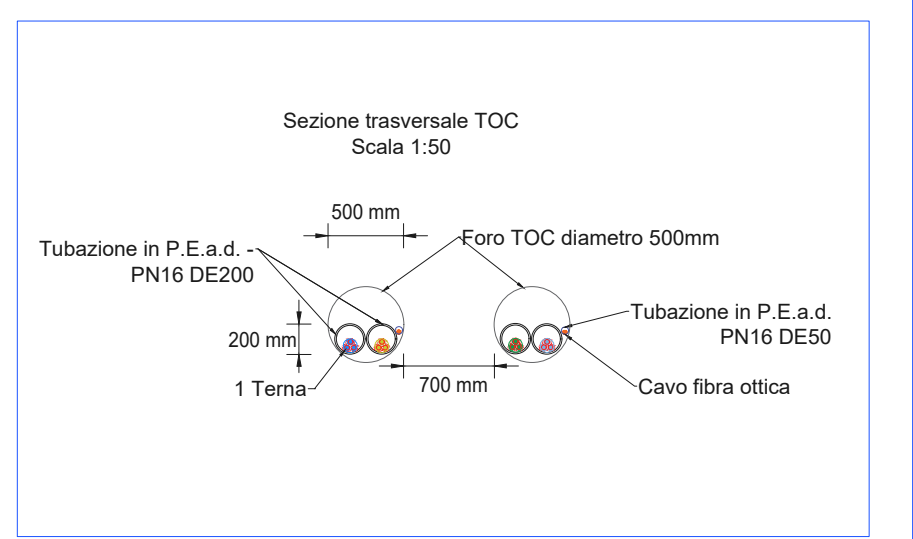
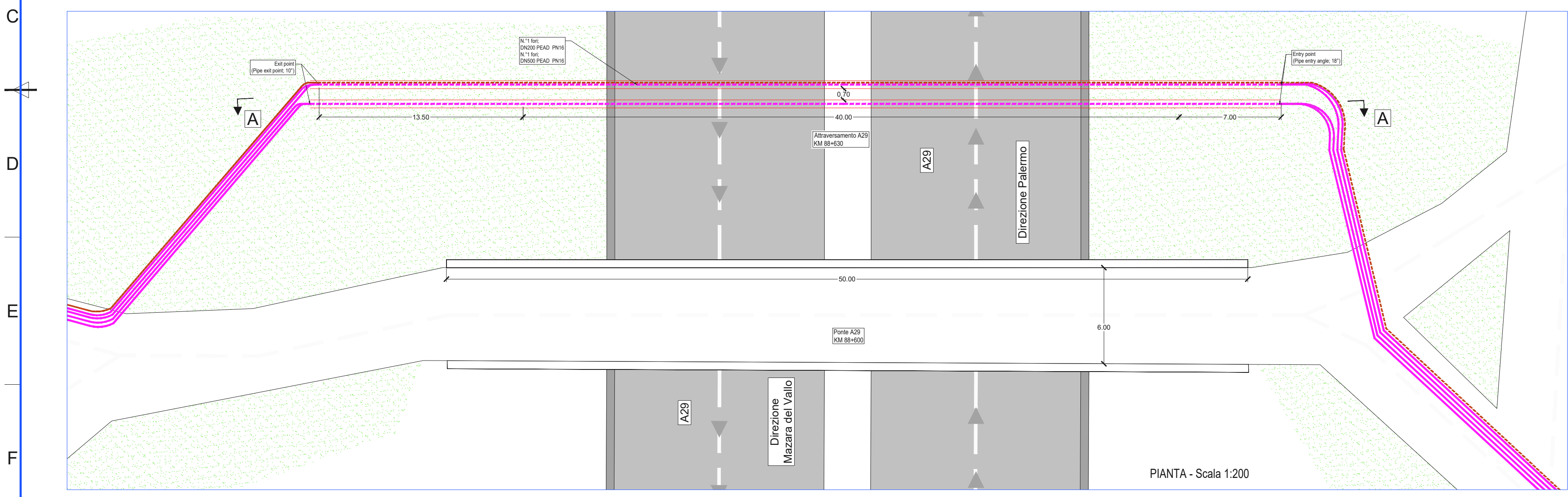
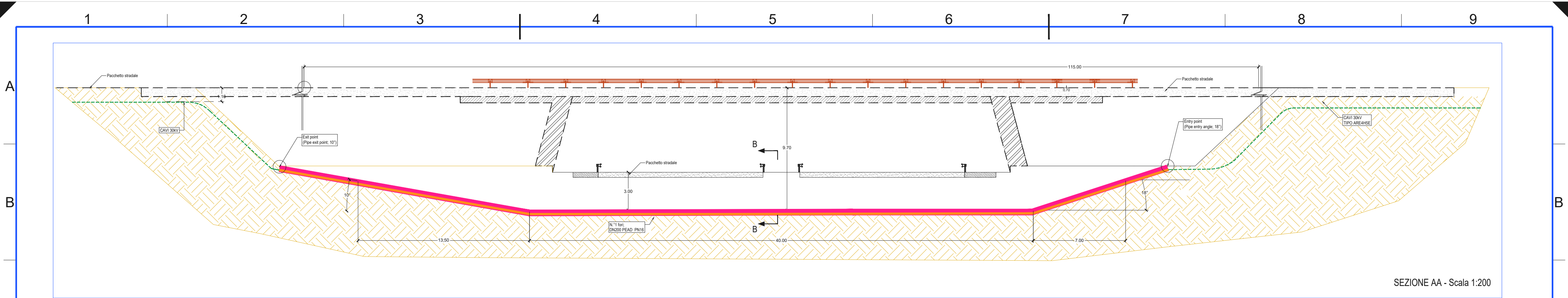

Individuazione Interferenza 8

ID Interferenza	Corsa d'acqua	Tipologia interferenza	Descrizione opera attraversata	Ente interessato	Tipo di attraversamento	Coordinate interferenza
Interferenza 8		Binari	Attraversamento binari RFI	RFI	TOC	Lat= 37°43'12.45"N Long= 12°48'49.78"E

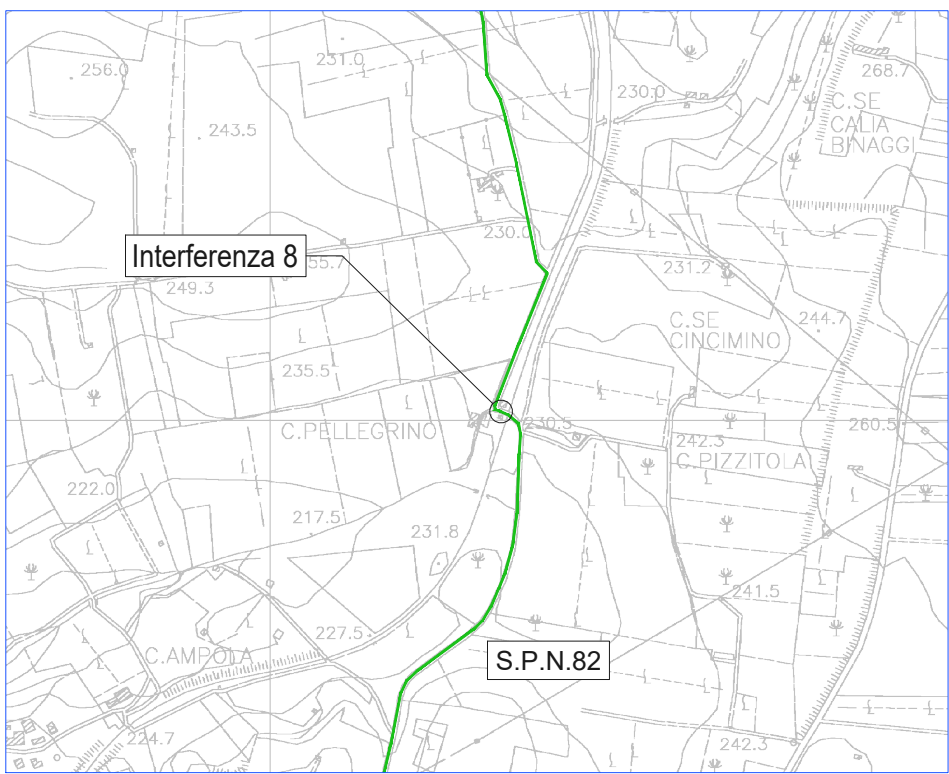

INQUADRAMENTO SU CTR SCALA 1:10.000

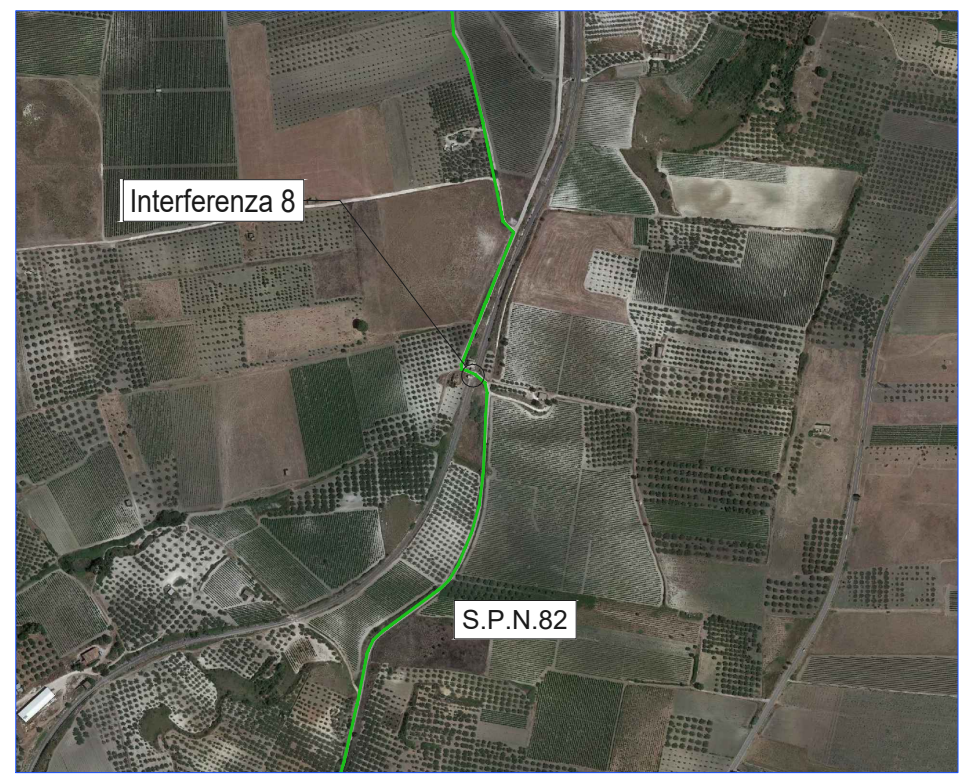

INQUADRAMENTO SU ORTOFOTO SCALA 1:10.000

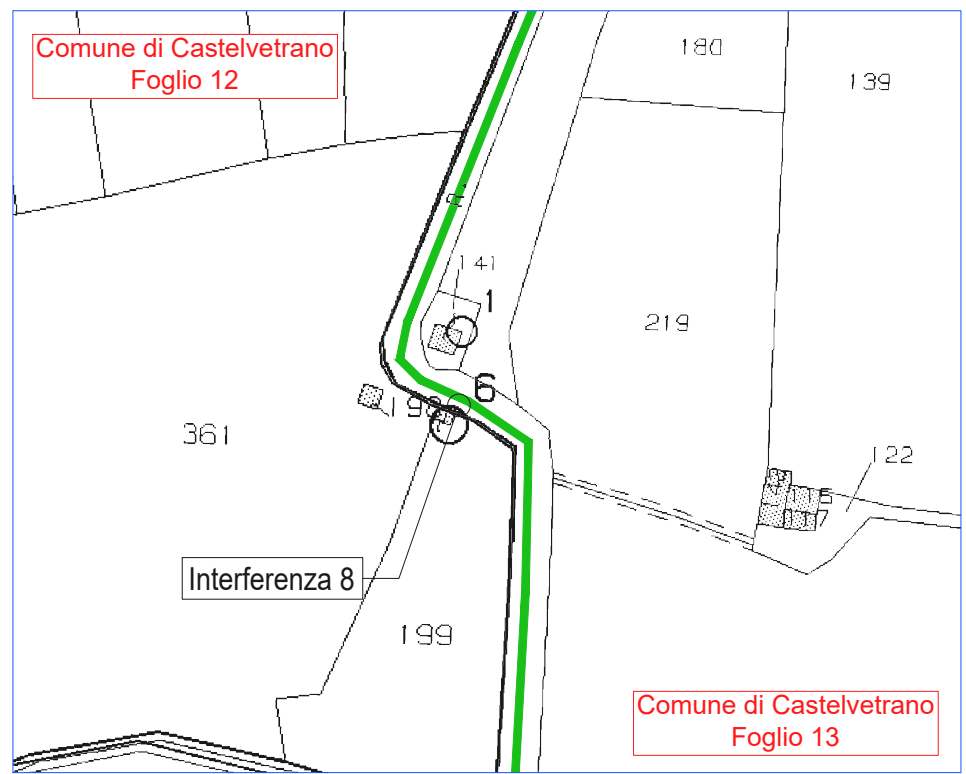

INQUADRAMENTO SU CATASTALE SCALA 1:4.000

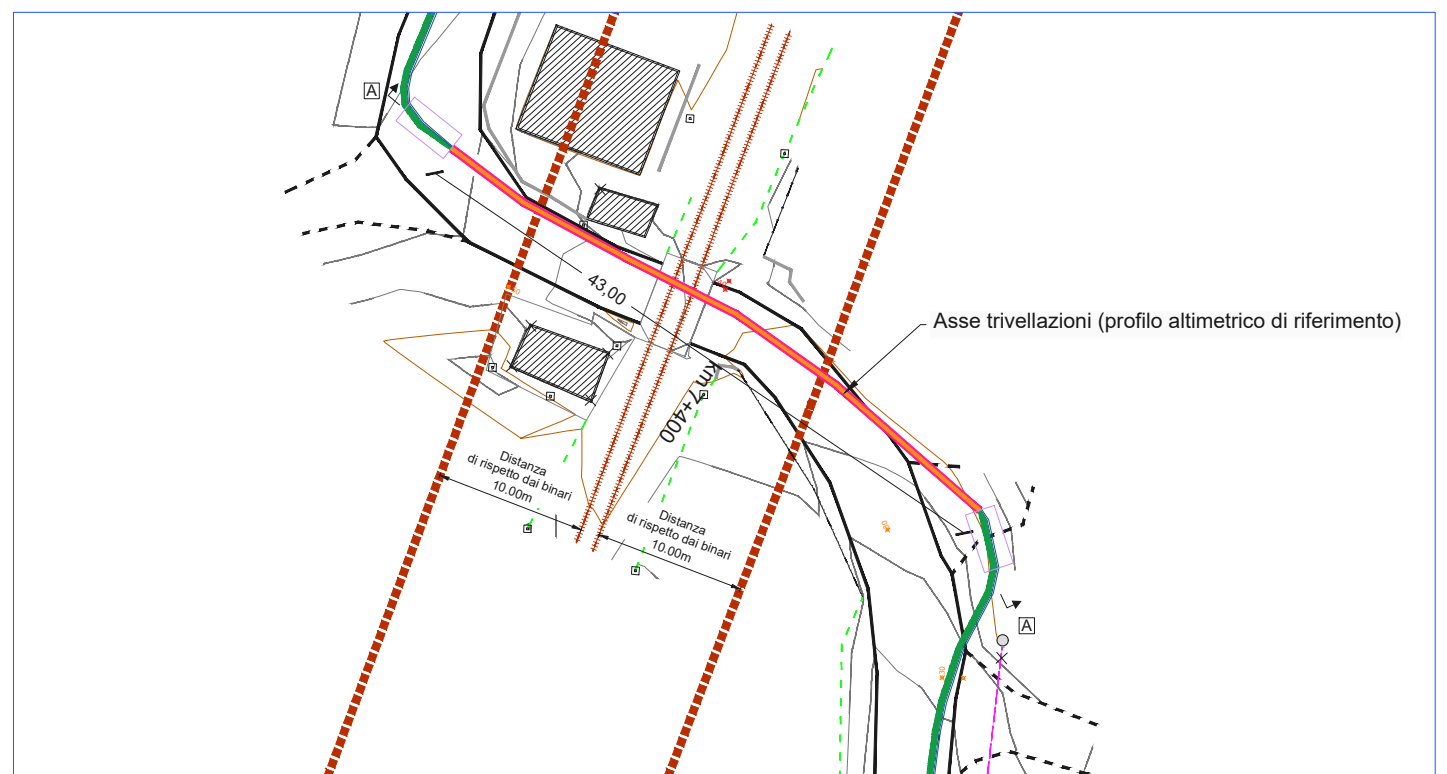

Interferenza 8 SCALA 1:500



Interferenza 8 - FOTO 1



Interferenza 8 - FOTO 2

1 2 3 4 5 6 7 8

A

A

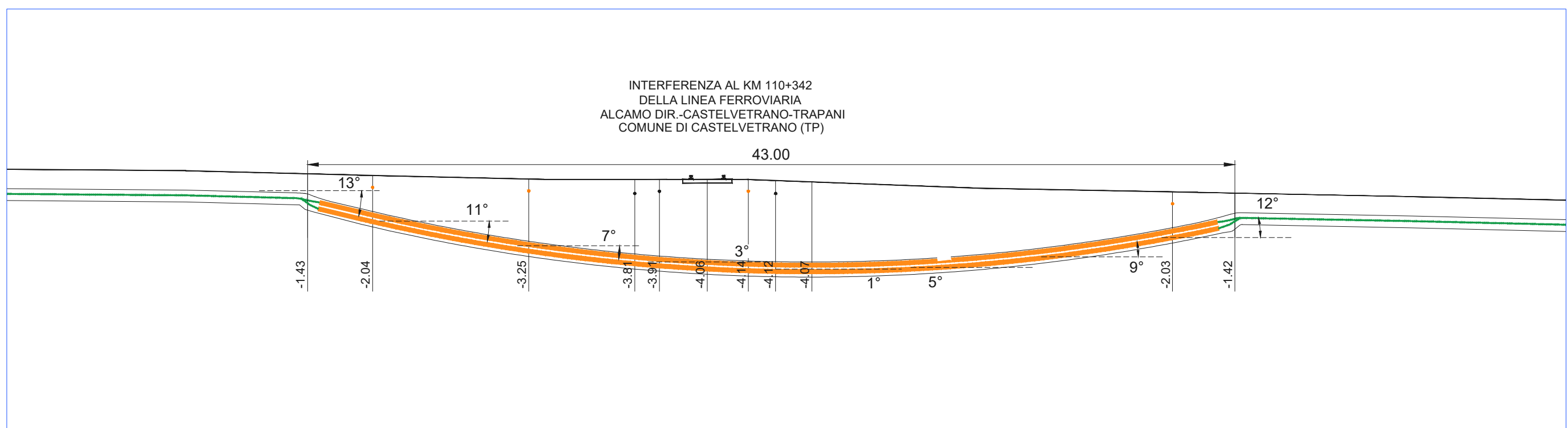

B

B

C

C

SEZIONE AA - Scala 1:200

D

D

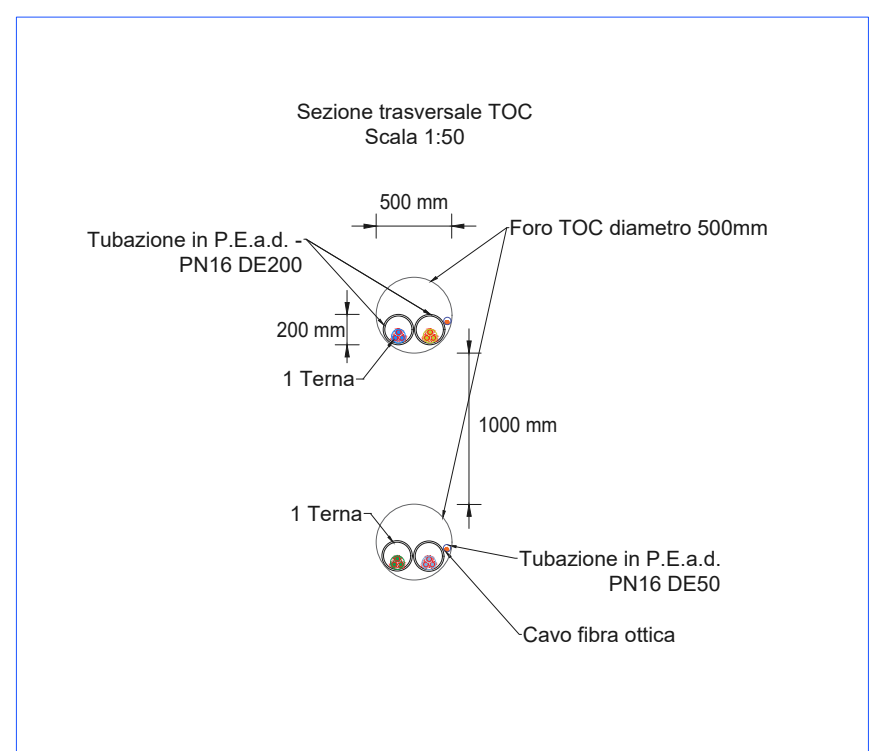

E

E

F

F

1 2 3 4 5 6 7 8

Individuazione interferenza 9

ID Interferenza	Corsa d'acqua	Tipologia interferenza	Descrizione opera attraversata	Ente interessato	Tipo di attraversamento	Coordinate interferenza
Interferenza 9	Vallone Torretta	n° 3 Tubazioni in ARMCO	Attraversamento Tubazioni	Comune di Castelvetrano	T.O.C.	Lat= 37°43'41.21"N Long= 12°48'30.40"E

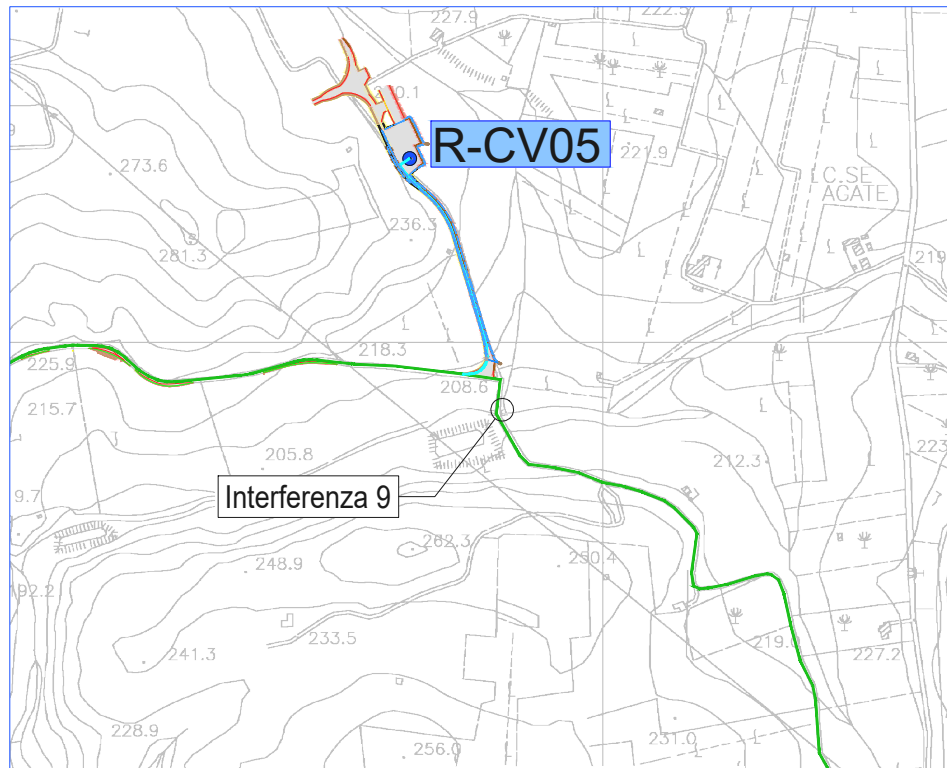

INQUADRAMENTO SU CTR SCALA 1:10.000

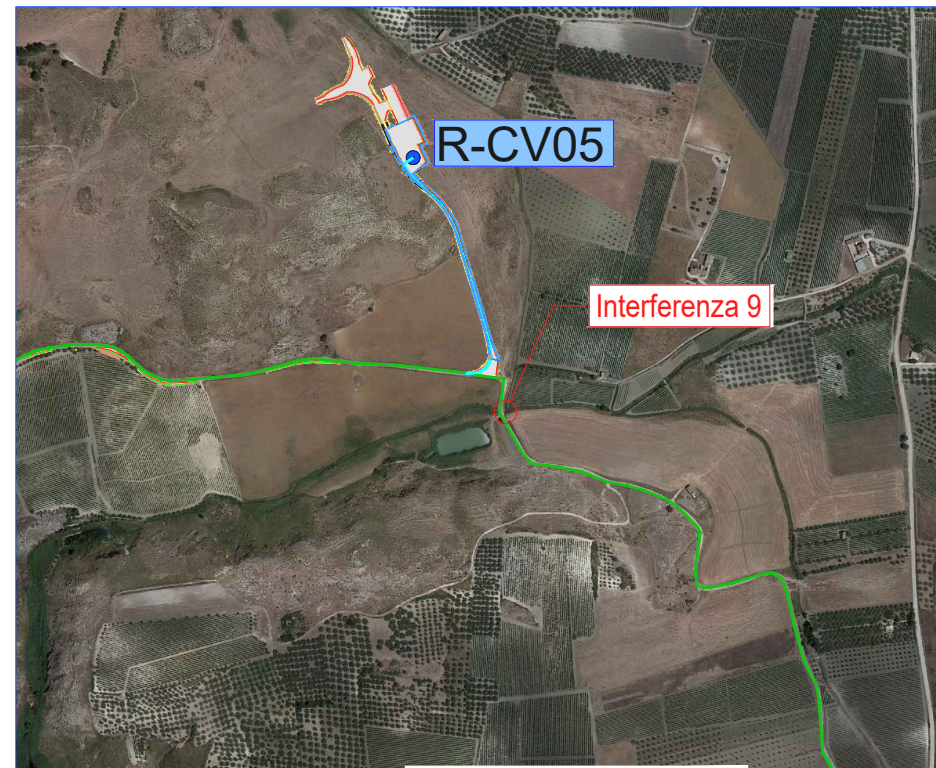

INQUADRAMENTO SU ORTOFOTO SCALA 1:10.000

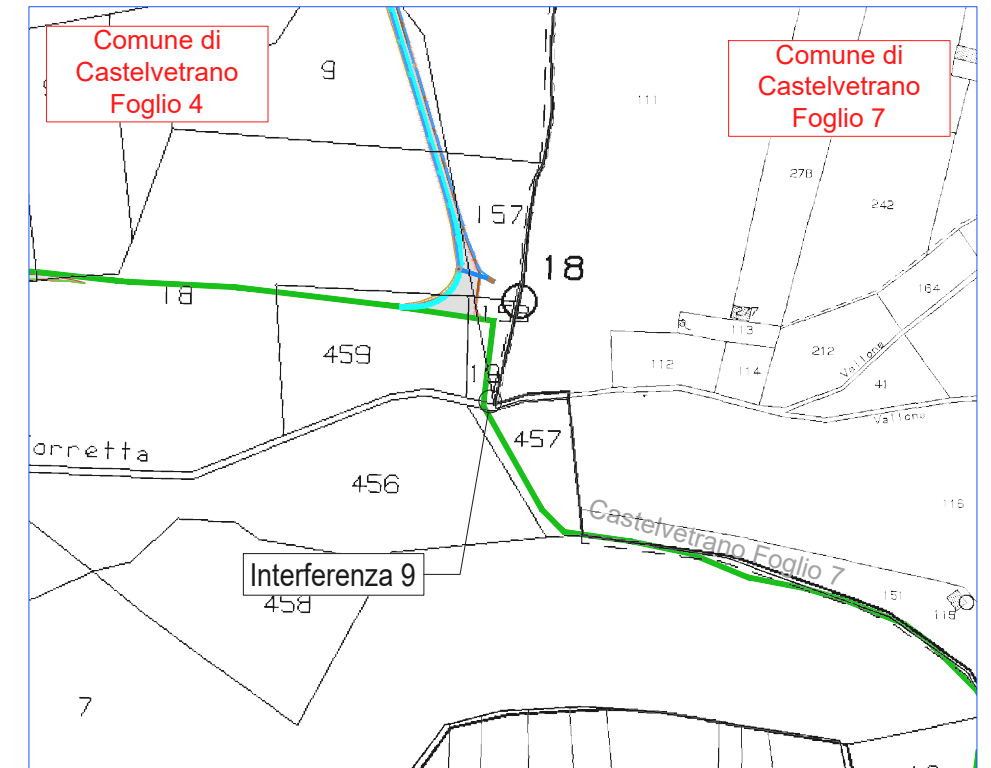

INQUADRAMENTO SU CATASTALE SCALA 1:4.000

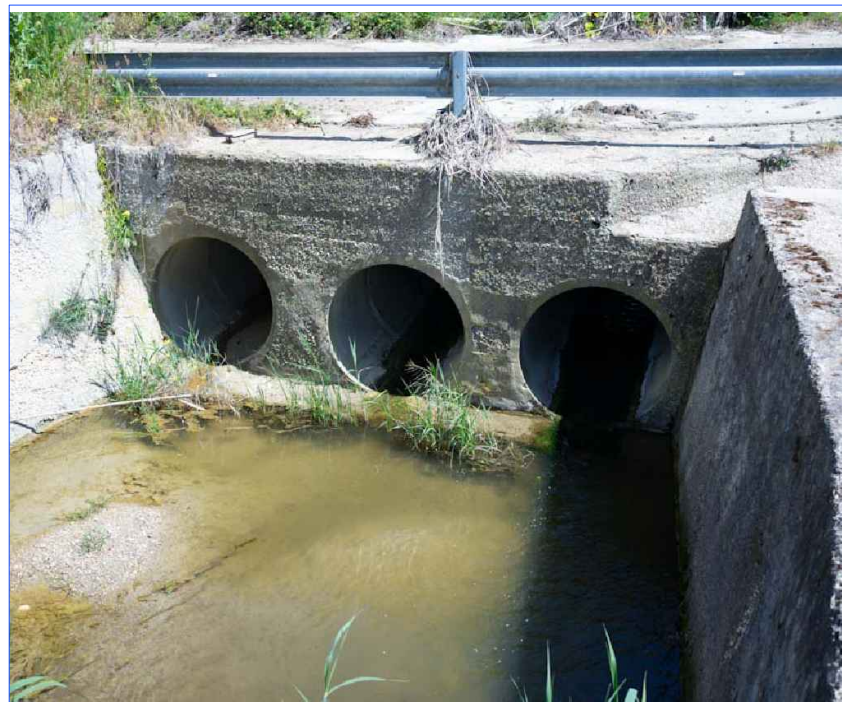

INTERFERENZA 10a - FOTO 1



INTERFERENZA 10a - FOTO 2

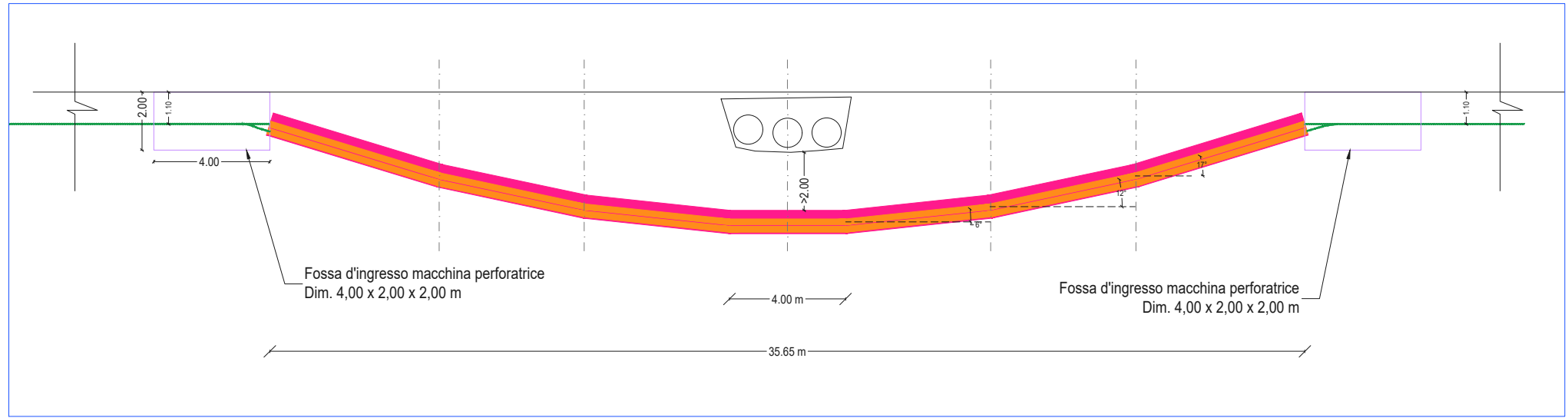
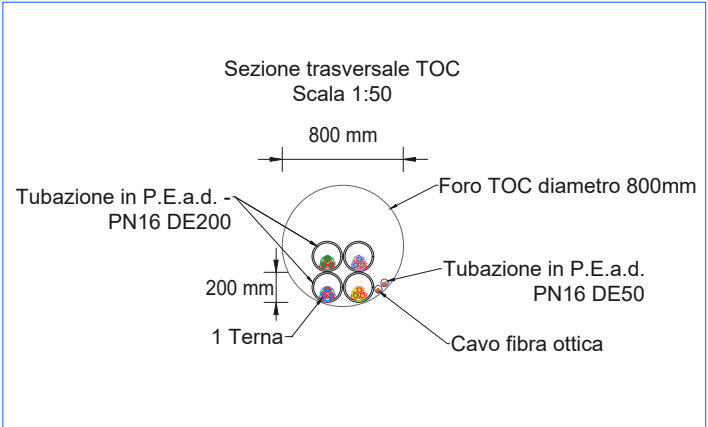
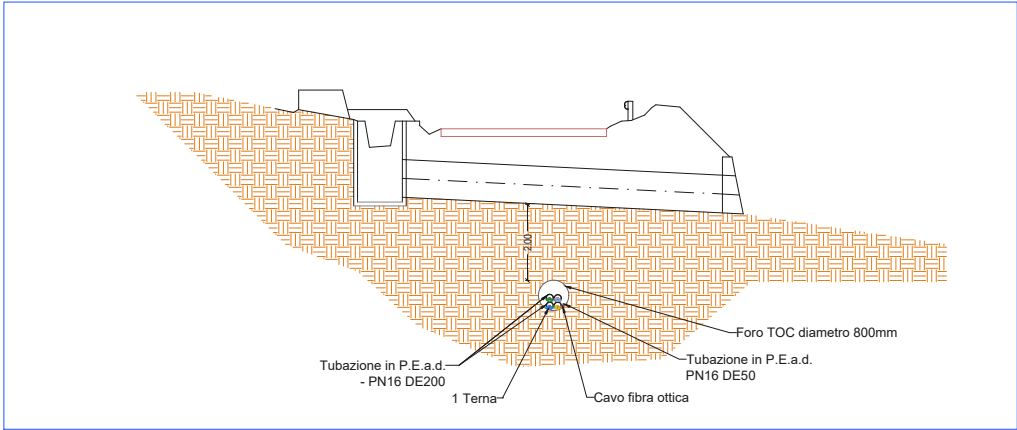
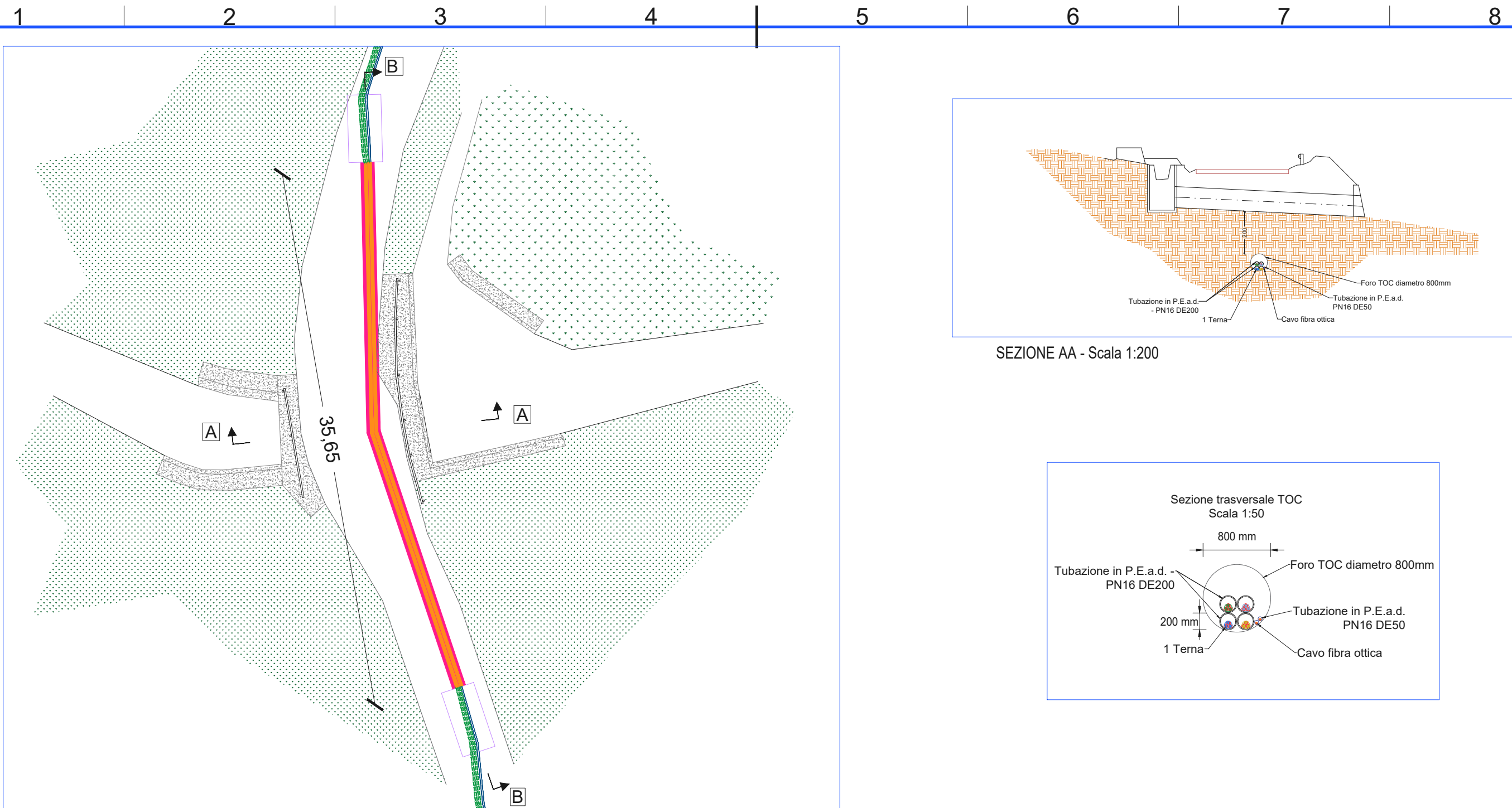

Individuazione interferenza 10

ID Interferenza	Corsa d'acqua	Tipologia interferenza	Descrizione opera attraversata	Ente interessato	Tipo di attraversamento	Coordinate interferenza
Interferenza 10		scolare in cls	Attraversamento Scatolare	Comune di Castelvetrano	T.O.C.	Lat= 37°43'43.59"N Long= 12°48'7.47"E

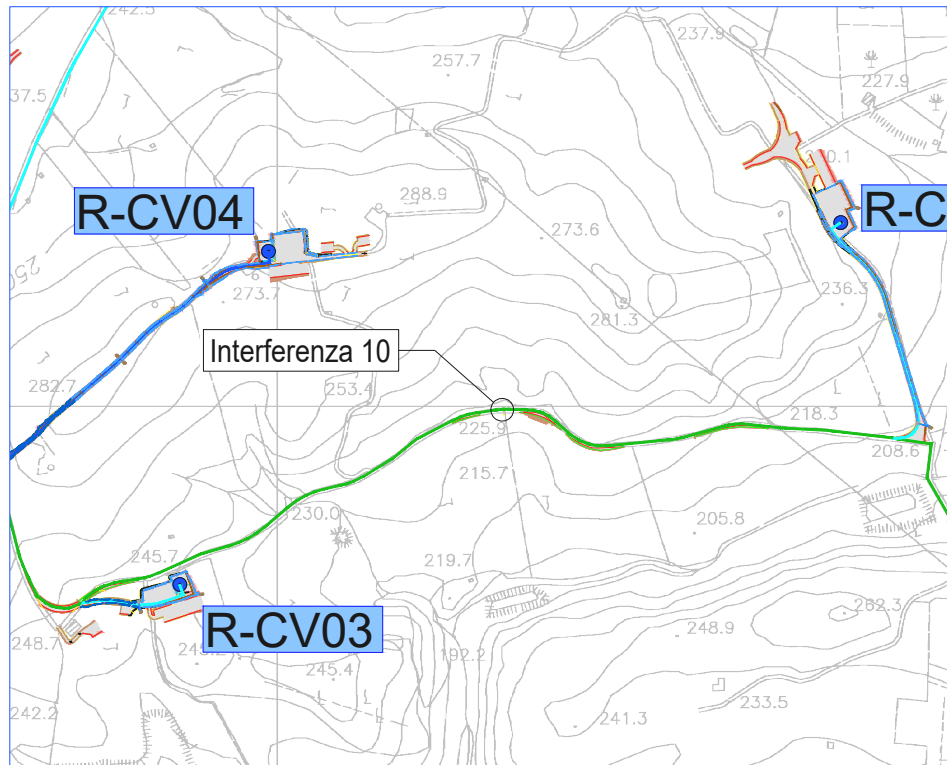

INQUADRAMENTO SU CTR SCALA 1:10.000



INQUADRAMENTO SU ORTOFOTO SCALA 1:10.000

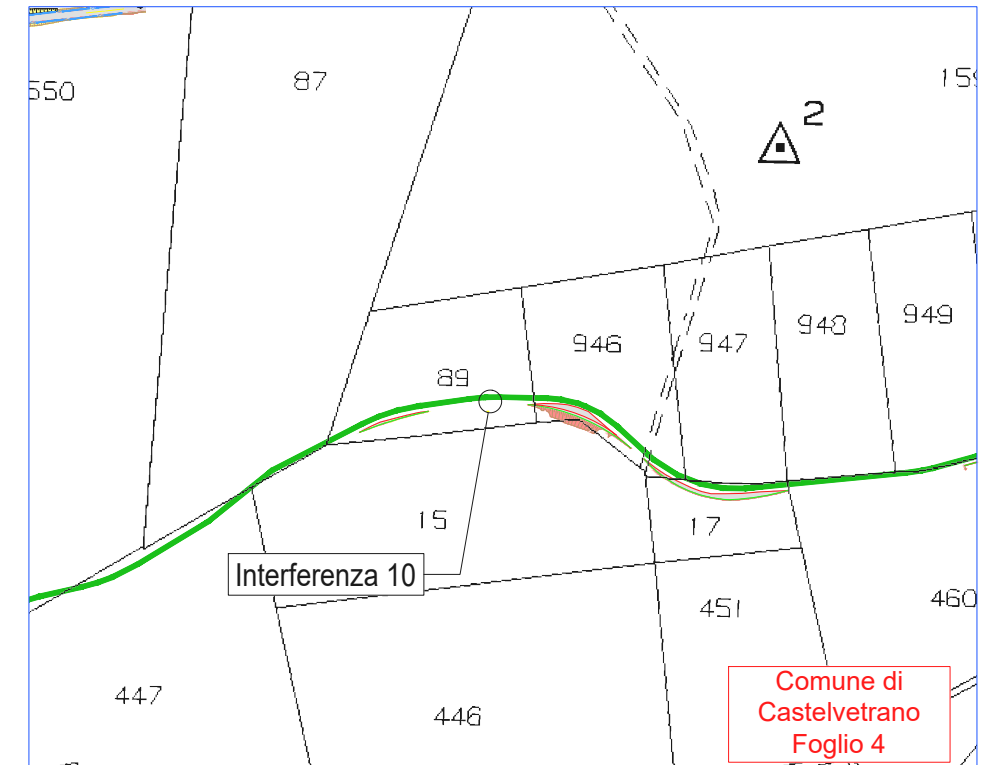

INQUADRAMENTO SU CATASTALE SCALA 1:4.000

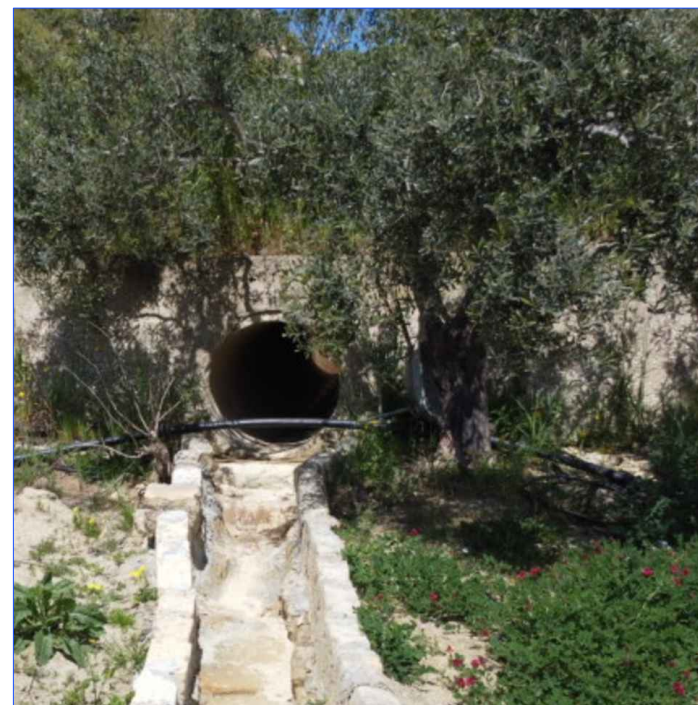

INTERFERENZA 10 - FOTO 1



INTERFERENZA 10 - FOTO 2

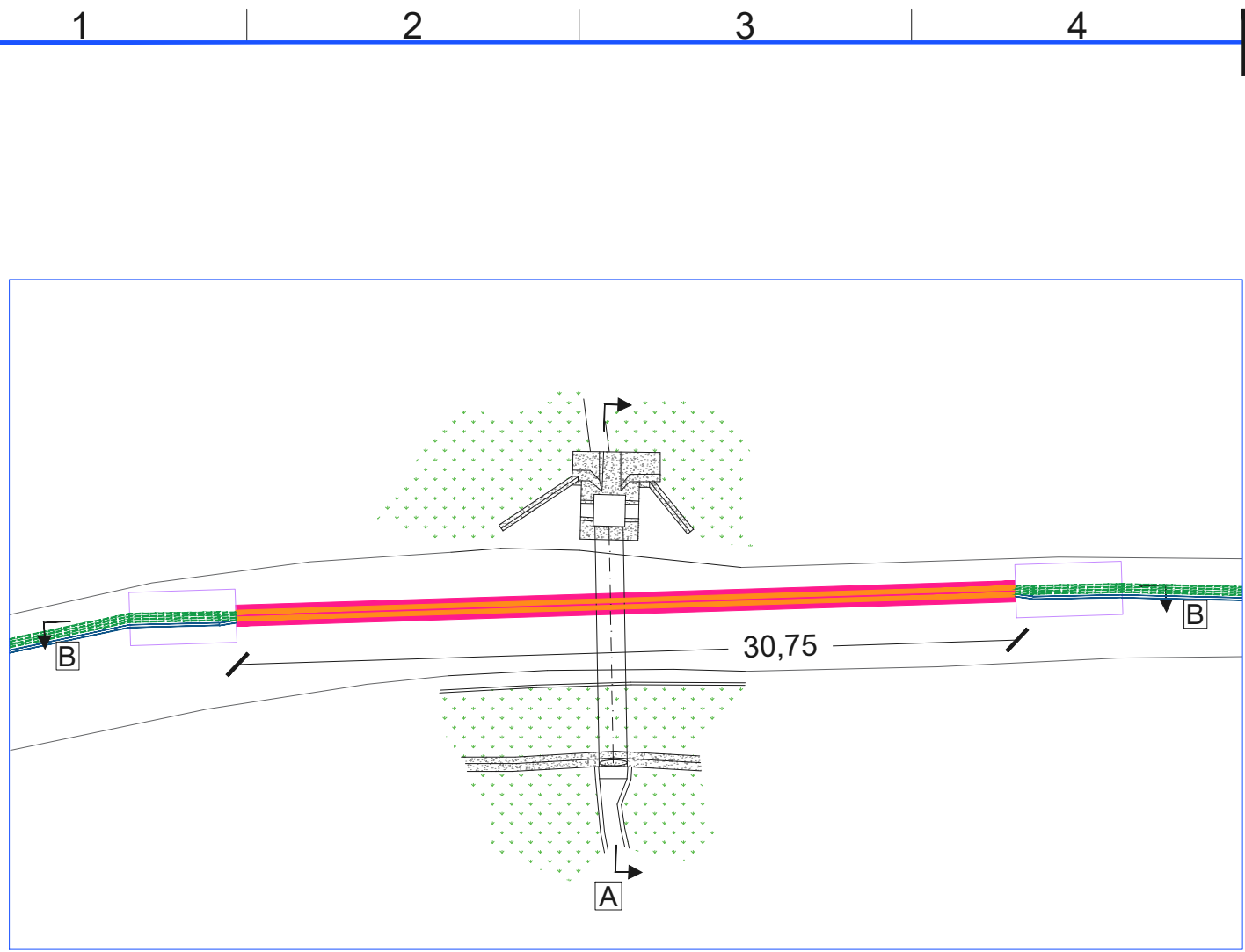

PLANIMETRIA SCALA 1:250

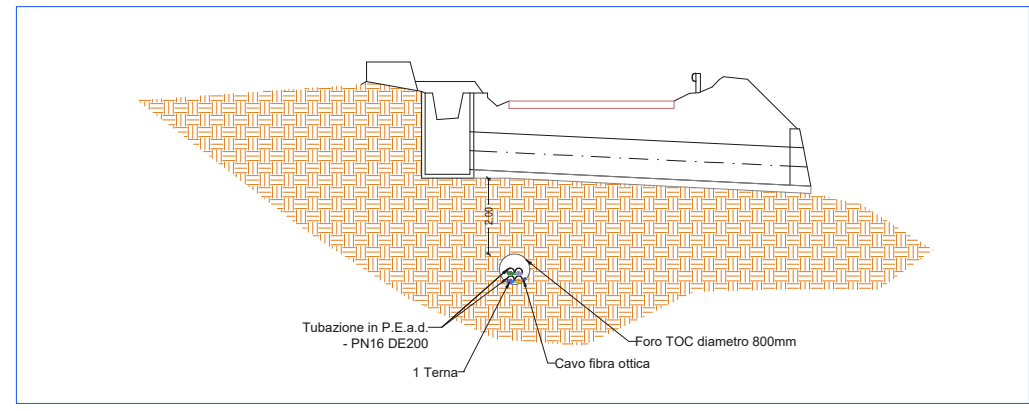

SEZIONE AA - Scala 1:100

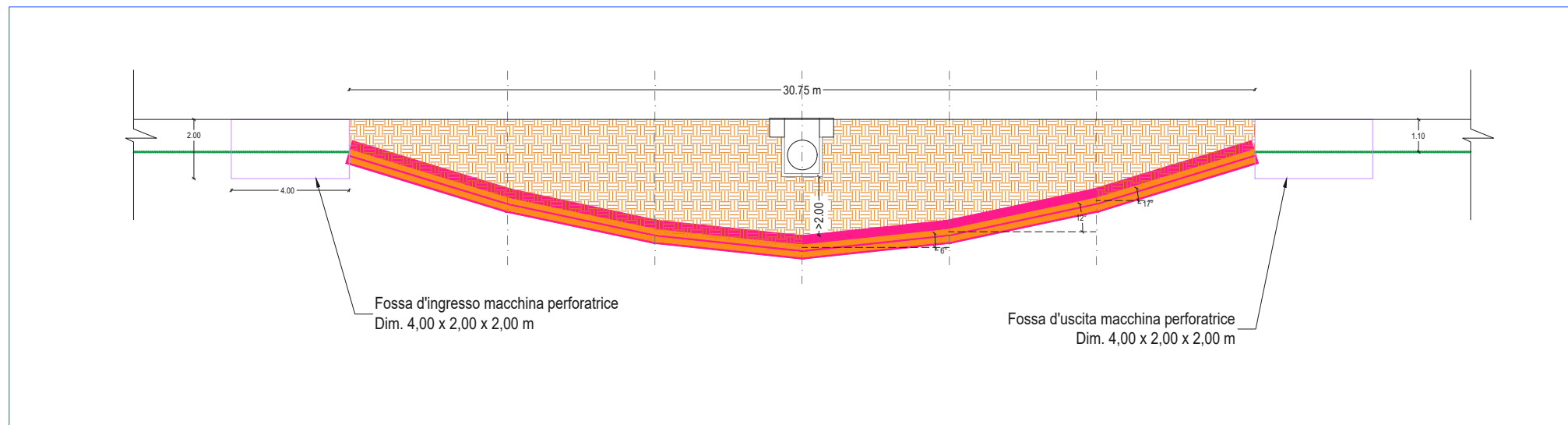

SEZIONE BB - Scala 1:200

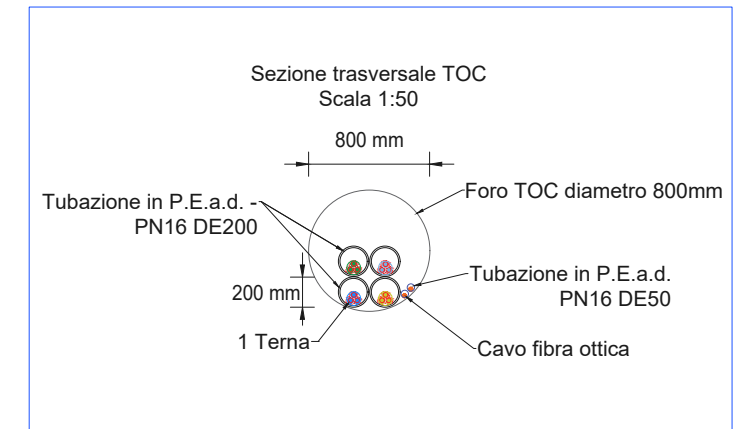

Individuazione interferenza 10a

ID Interferenza	Corsa d'acqua	Tipologia interferenza	Descrizione opera attraversata	Ente interessato	Tipo di attraversamento	Coordinate interferenza
Interferenza 10a		scotolare in cls	Attraversamento Scotolare	Comune di Castelvetrano	T.O.C.	Lat= 37°43'39.15"N Long= 12°47'55.78"E

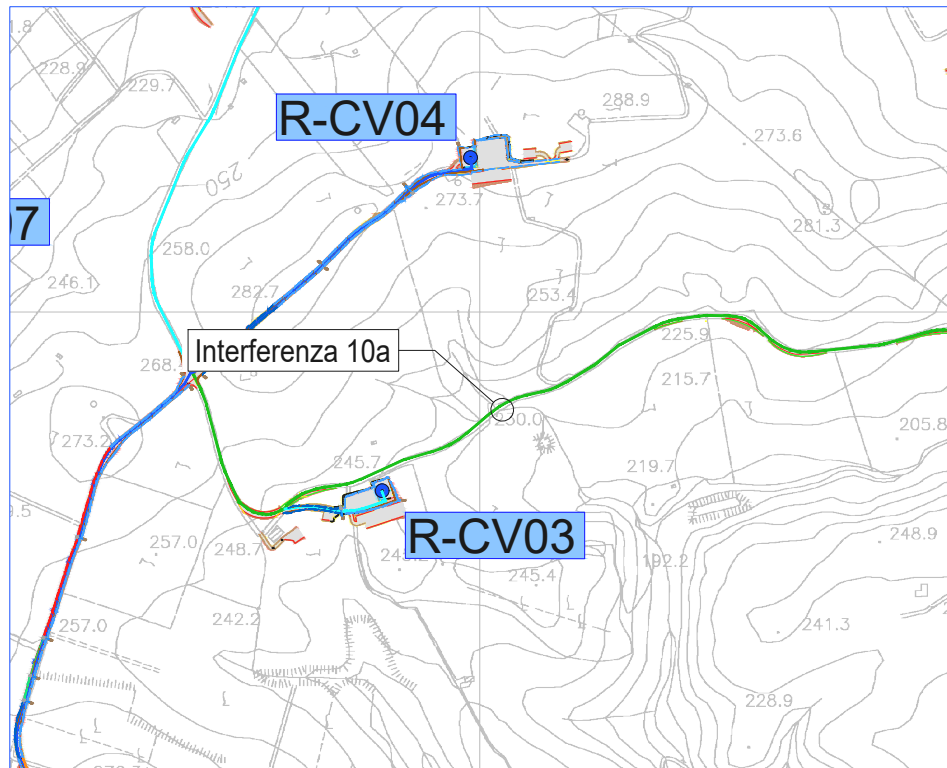

INQUADRAMENTO SU CTR SCALA 1:10.000

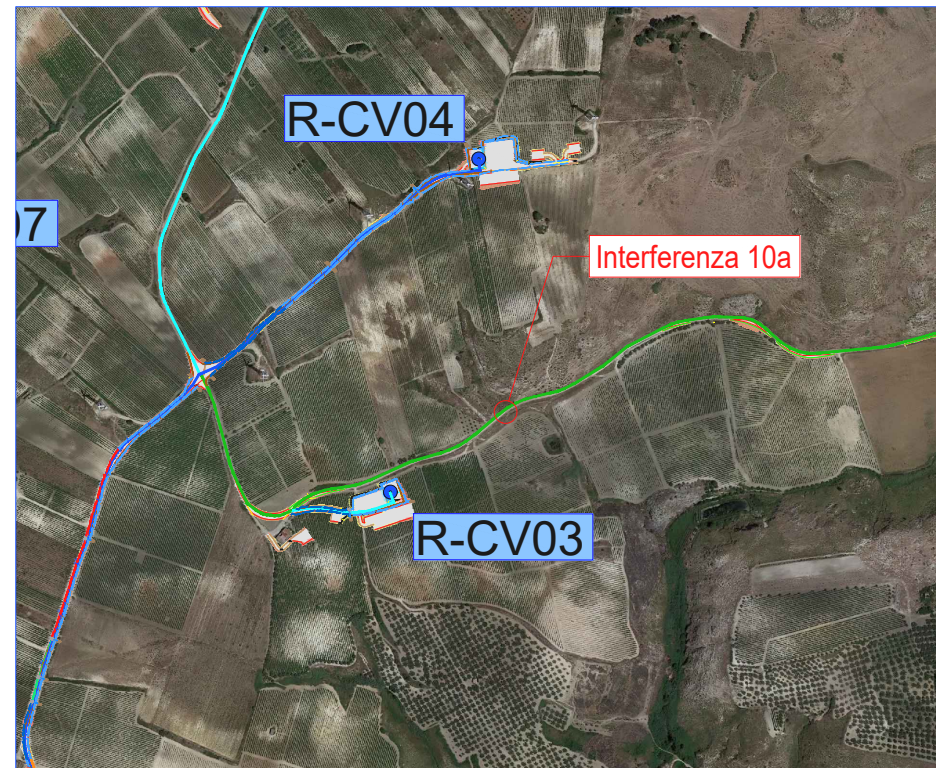

INQUADRAMENTO SU ORTOFOTO SCALA 1:10.000

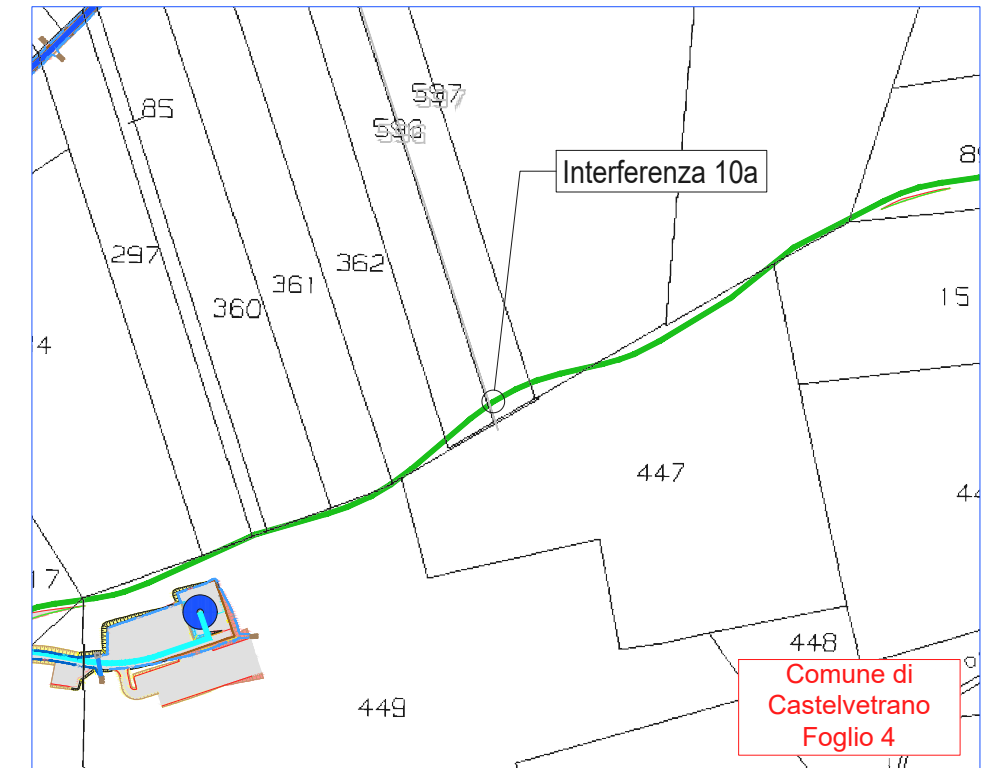

INQUADRAMENTO SU CATASTALE SCALA 1:4.000



INTERFERENZA 10a - FOTO 1



INTERFERENZA 10a - FOTO 2

1 2 3 4 5 6 7 8

A

A

B

B

C

C

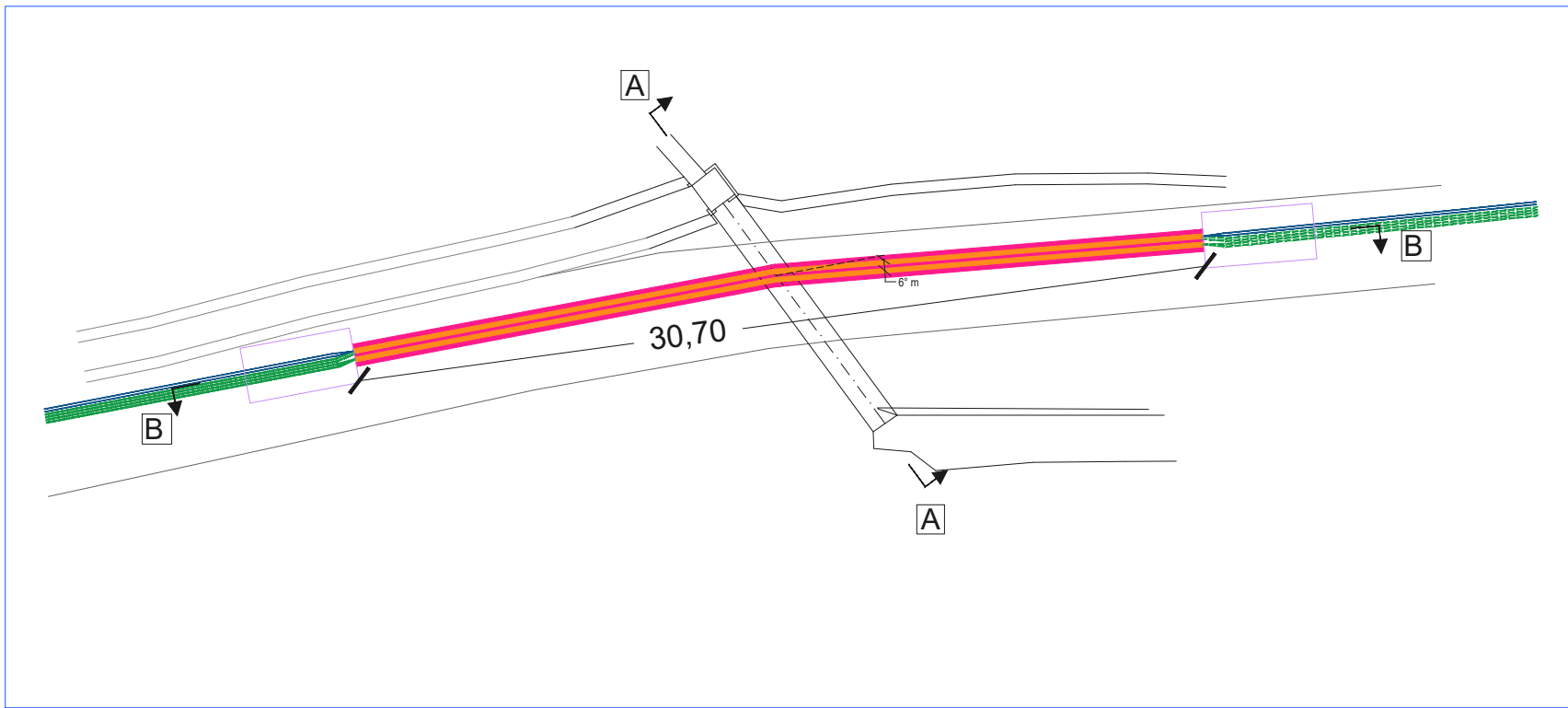

PLANIMETRIA SCALA 1:250

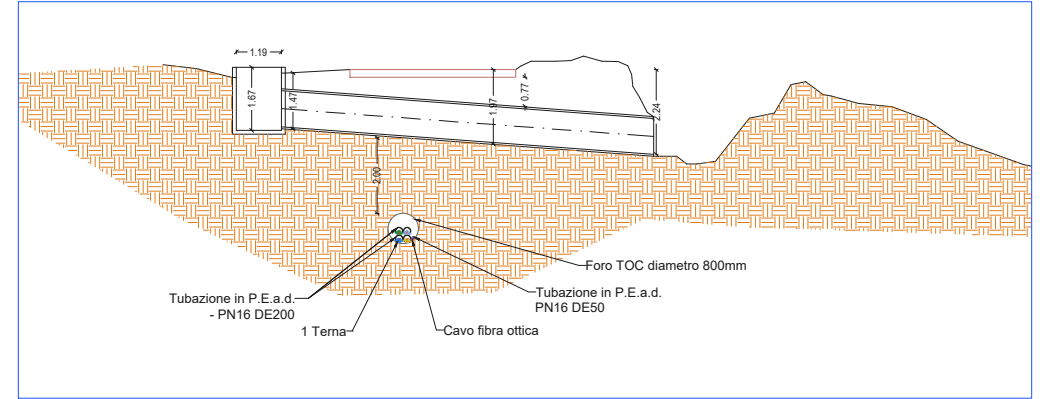

SEZIONE AA - Scala 1:200

D

D

E

E

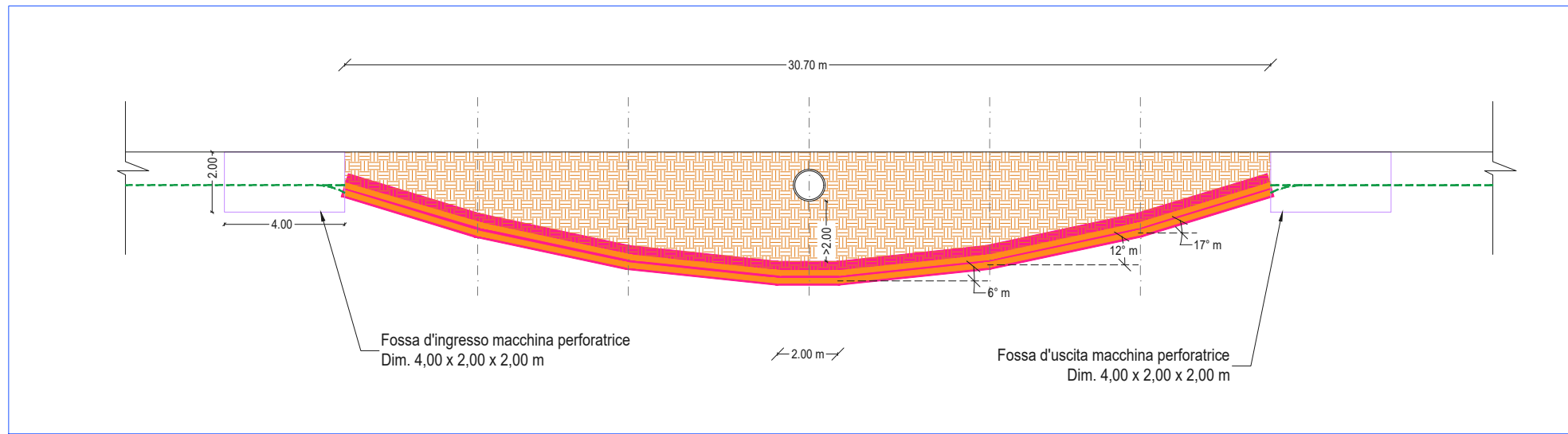

SEZIONE BB - Scala 1:200

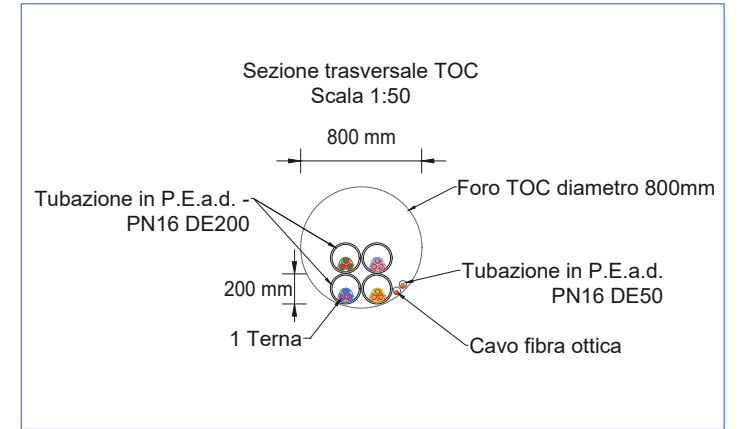

F

F

1 2 3 4 5 6 7 8

Individuazione Interferenza 11

ID Interferenza	Corsa d'acqua	Tipologia interferenza	Descrizione opera attraversata	Ente interessato	Tipo di attraversamento	Coordinate interferenza
Interferenza 11		Scotolare	Attraversamento scotolare	Comune di Castelvetrano	Scavo	Lat= 37°42'47.92"N Long= 12°49'5.47"E

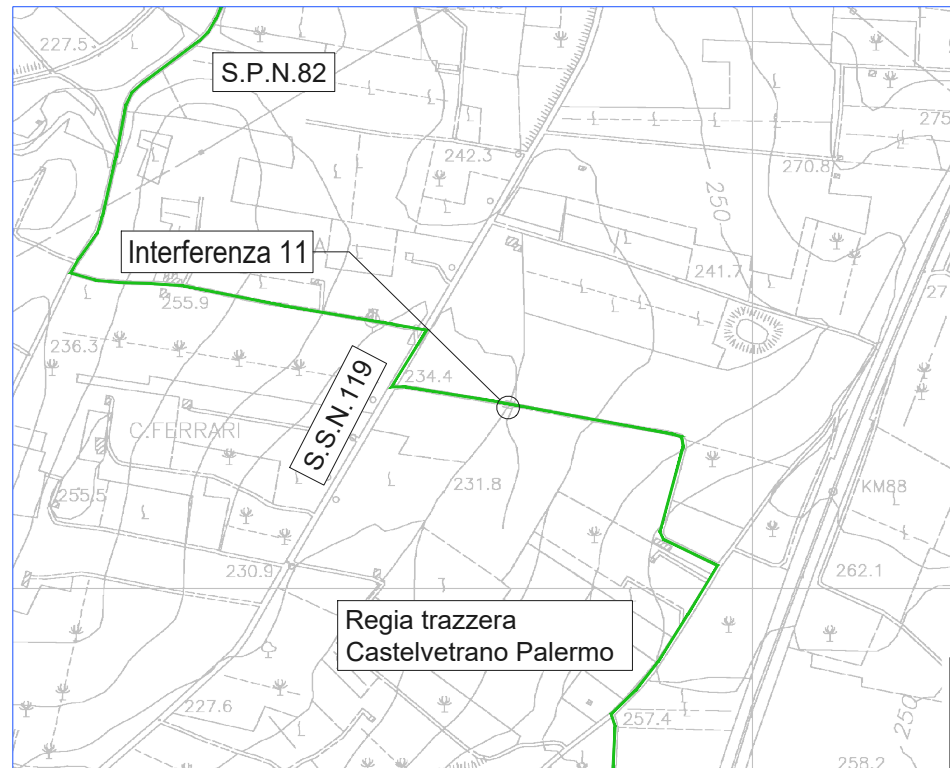

INQUADRAMENTO SU CTR SCALA 1:10.000



INQUADRAMENTO SU ORTOFOTO SCALA 1:10.000



INQUADRAMENTO SU CATASTALE SCALA 1:4.000



Interferenza 11 - FOTO 1

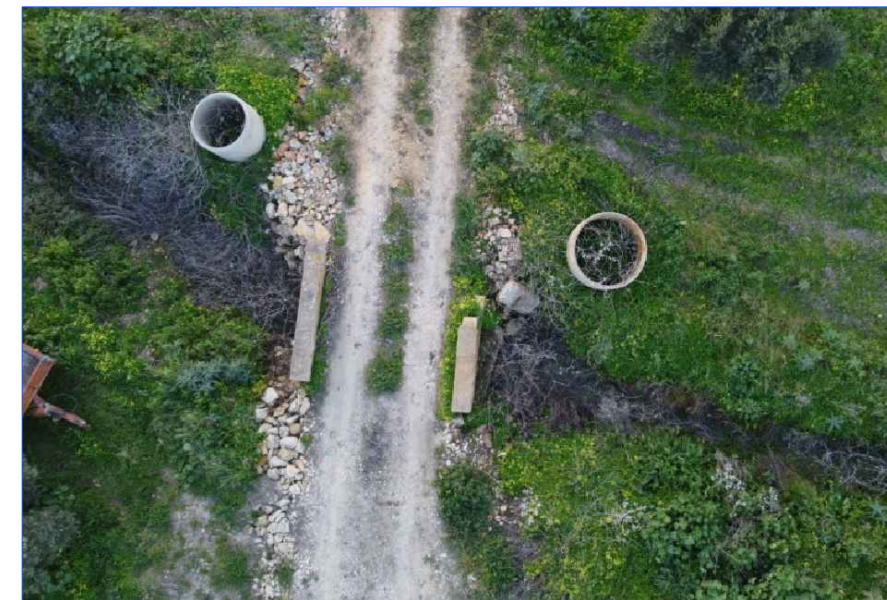

Interferenza 11 - FOTO 2

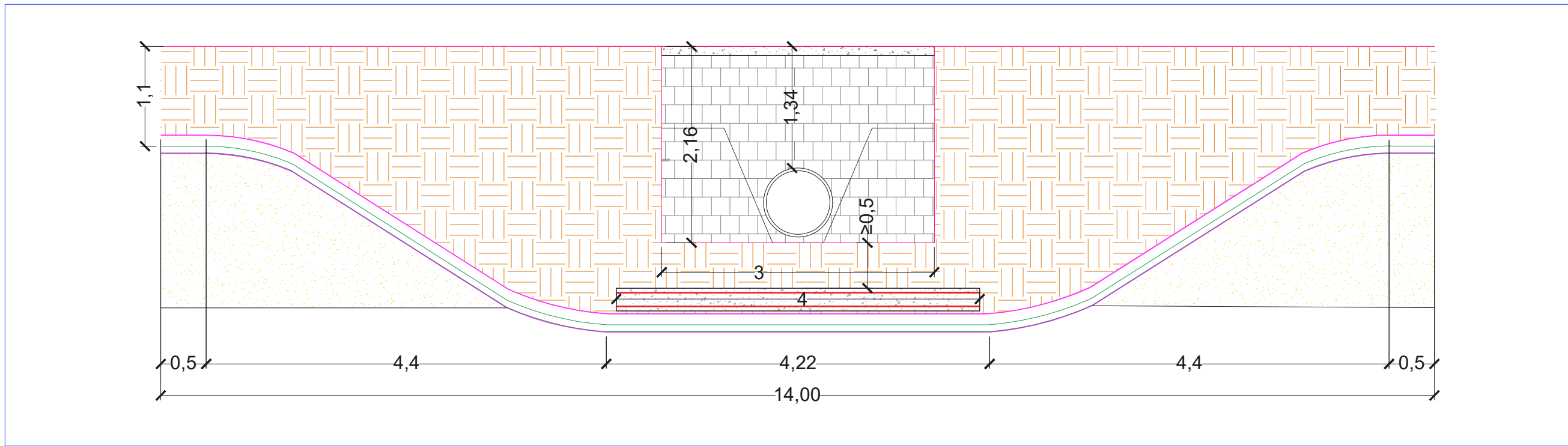

SEZIONE AA - Scala 1:50



Interferenza 11 SCALA 1:100

Individuazione Interferenza 11a

ID Interferenza	Corsa d'acqua	Tipologia interferenza	Descrizione opera attraversata	Ente interessato	Tipo di attraversamento	Coordinate interferenza
Interferenza 11a		SS119	Attraversamento SS119	Anas	TOC	Lat= 37°42'49.97"N Long= 12°48'59.99"E

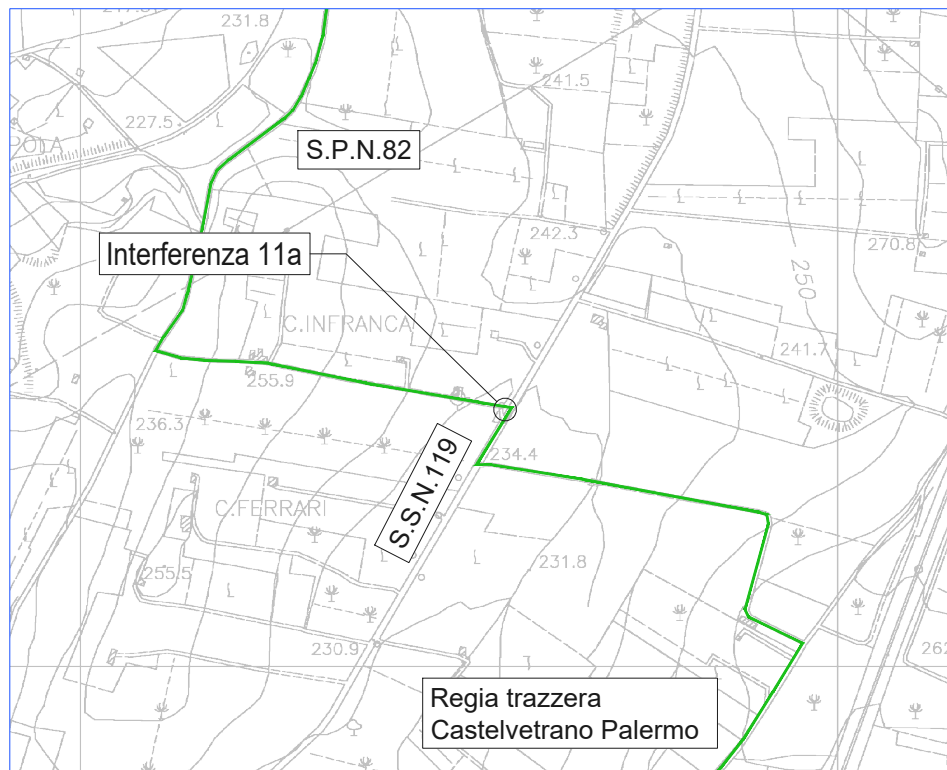

INQUADRAMENTO SU CTR SCALA 1:10.000

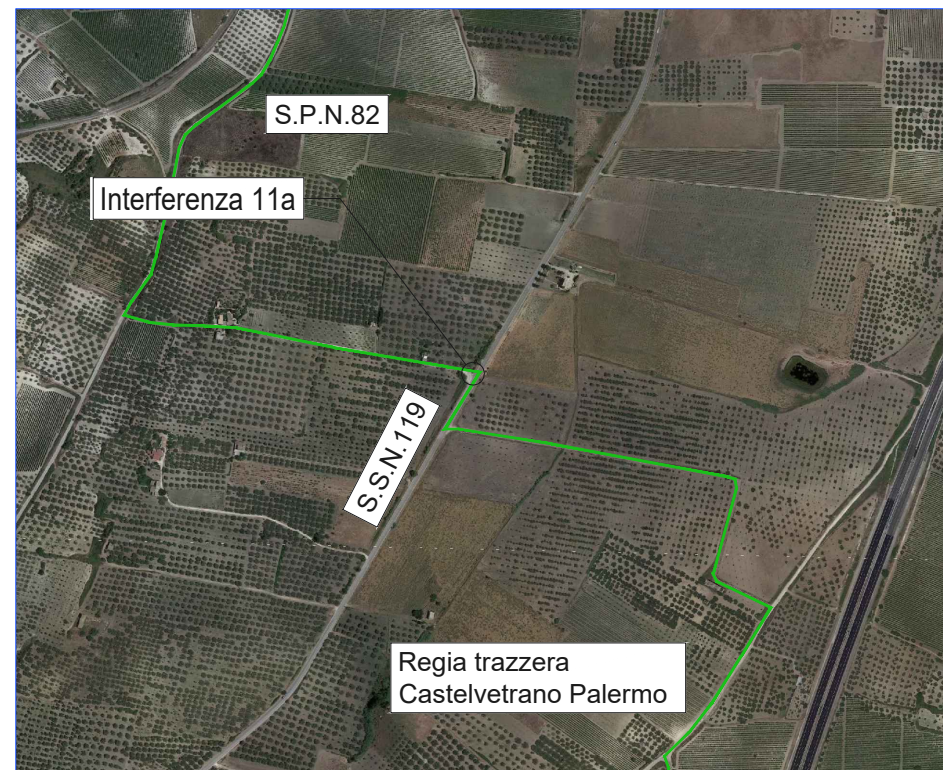

INQUADRAMENTO SU ORTOFOTO SCALA 1:10.000

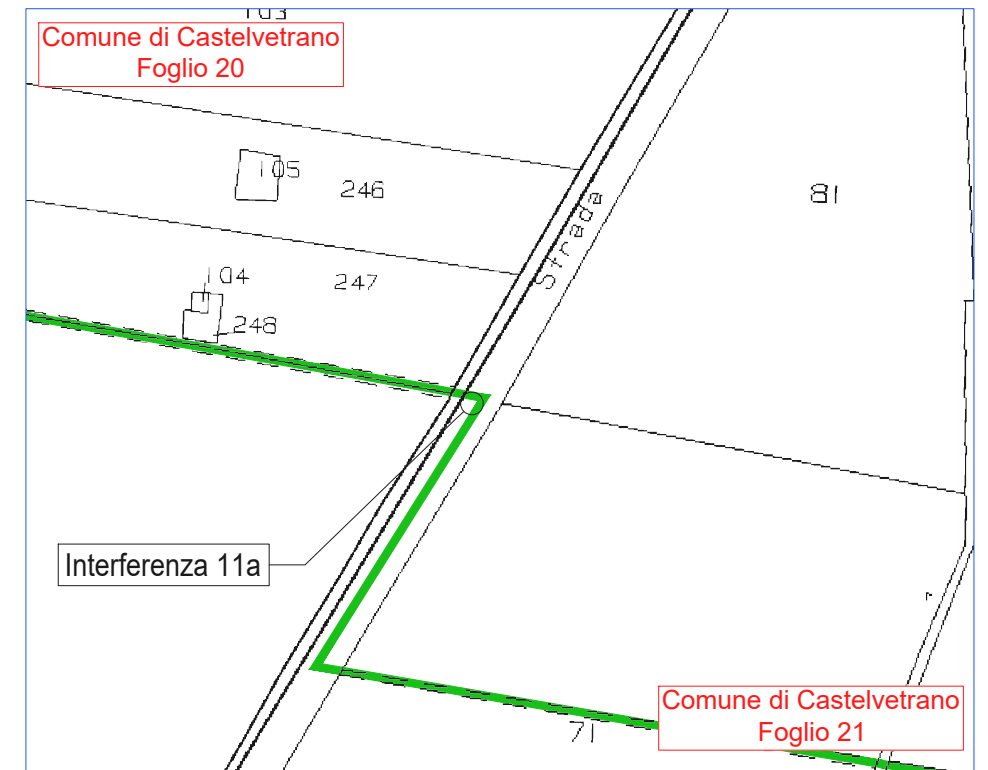

INQUADRAMENTO SU CATASTALE SCALA 1:4.000

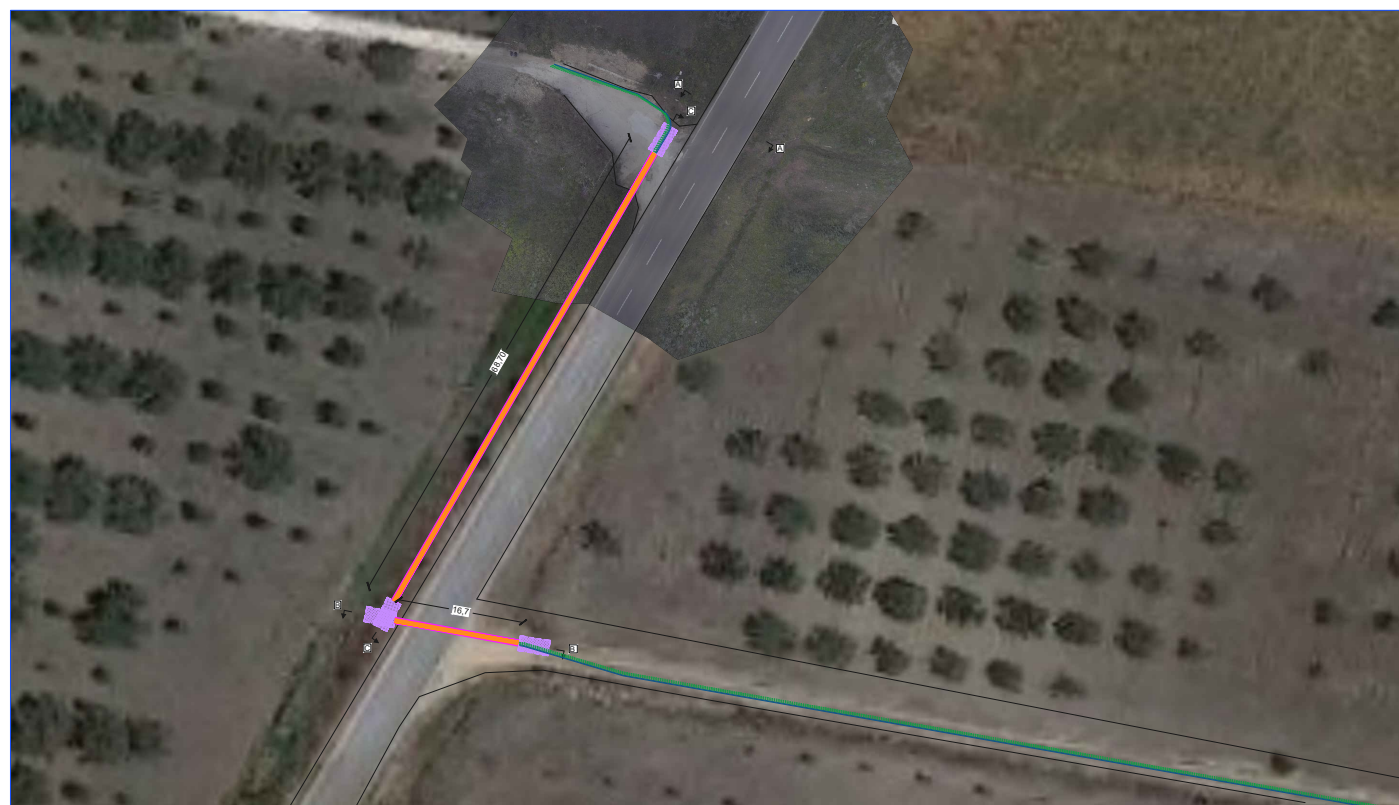

Interferenza 11a SCALA 1:1000



Interferenza 11a - FOTO 1



Interferenza 11a - FOTO 2

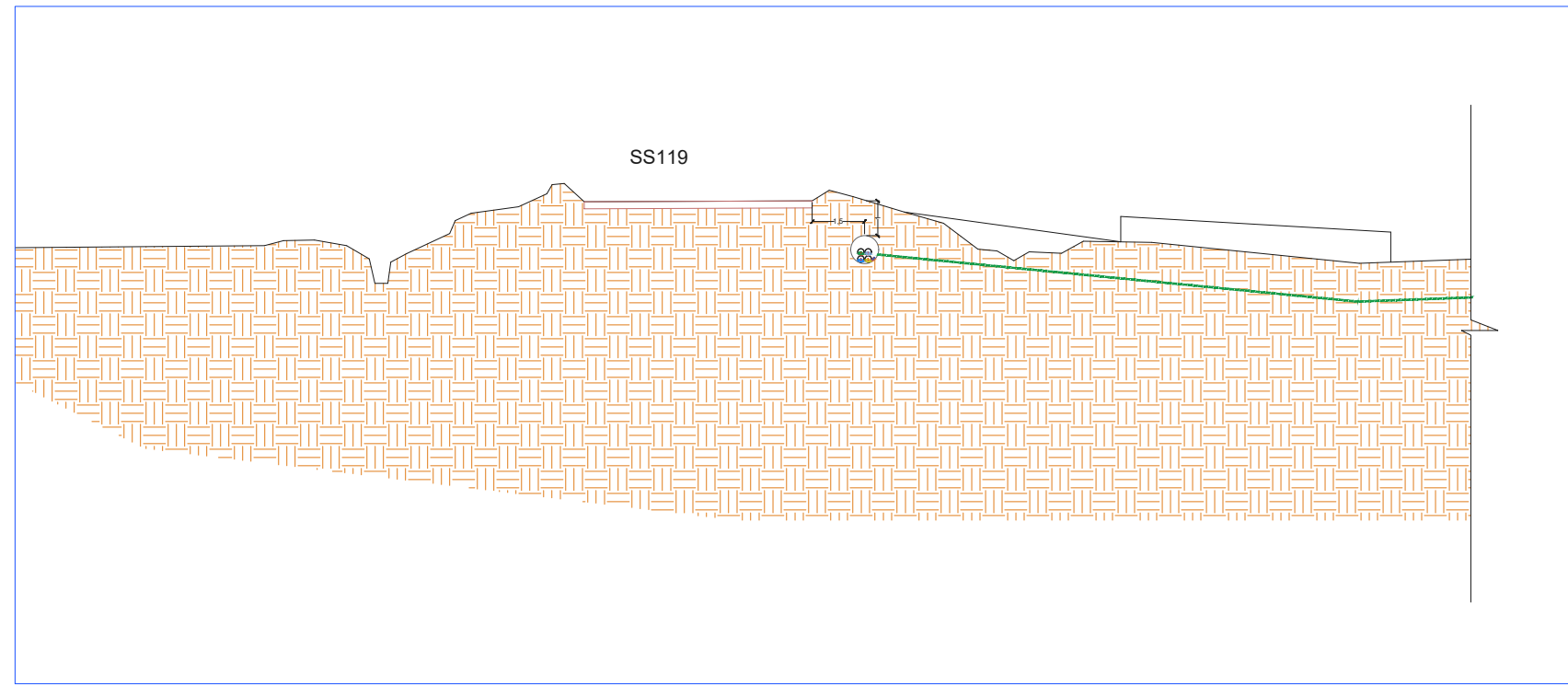

SEZIONE AA - Scala 1:200

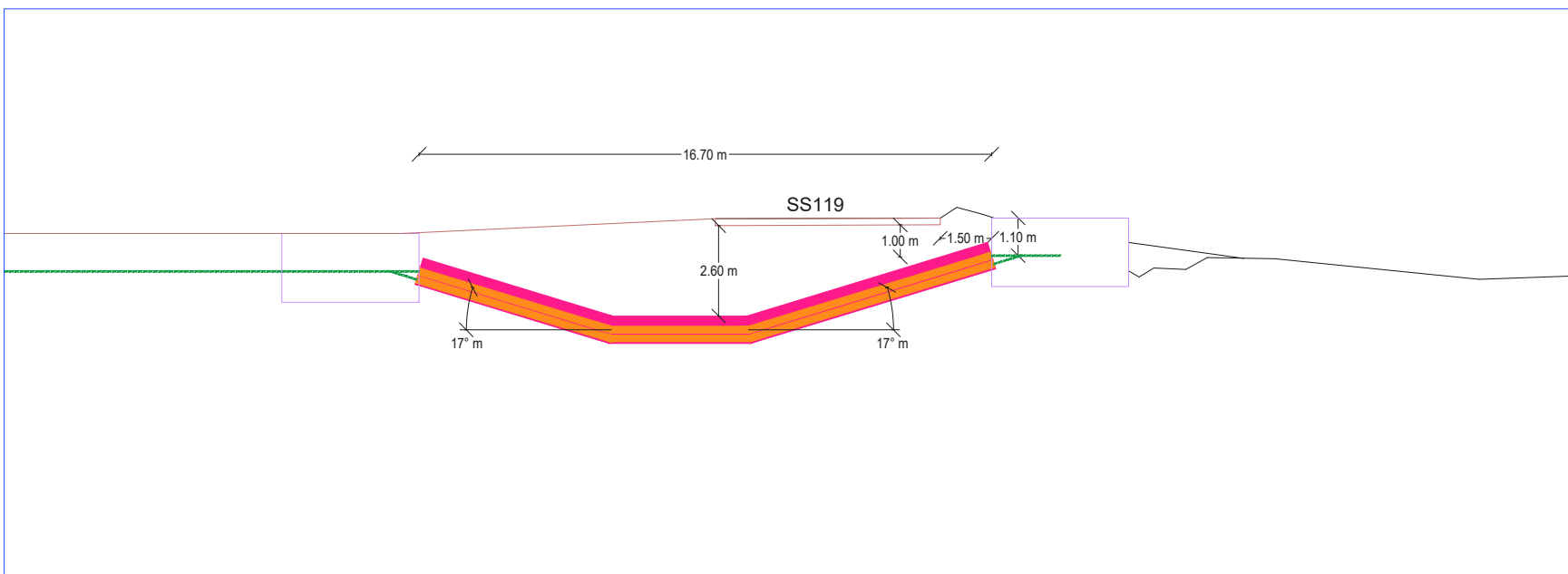

SEZIONE BB - Scala 1:200

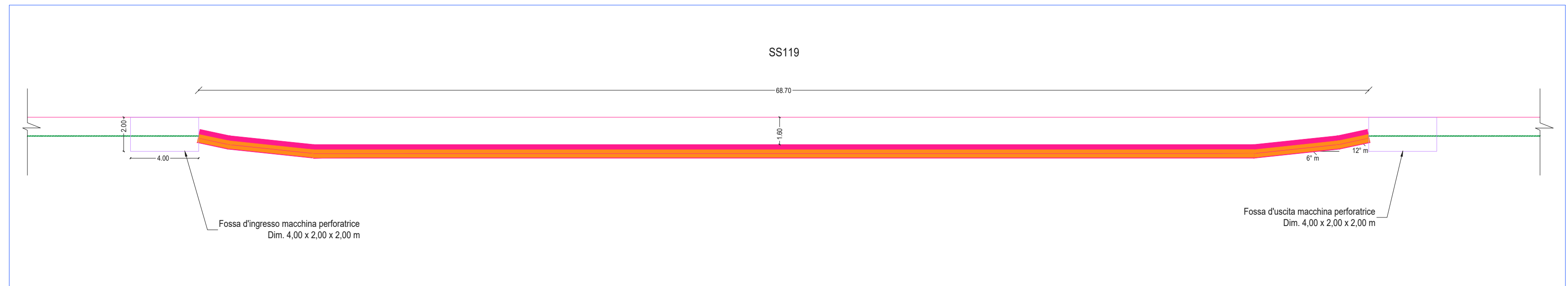
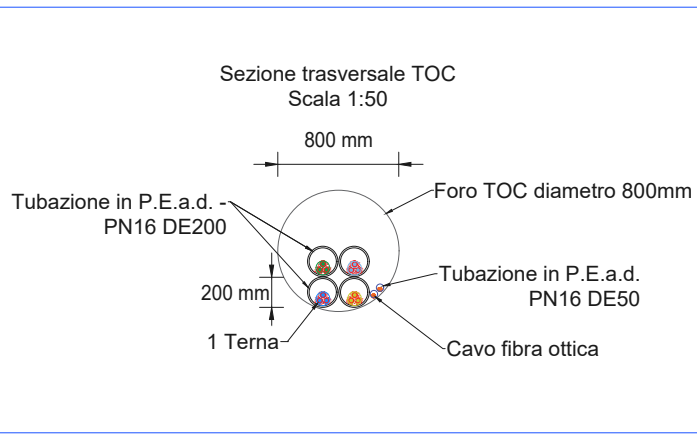

SEZIONE CC - Scala 1:200

Individuazione Interferenza 13

ID Interferenza	Corsa d'acqua	Tipologia interferenza	Descrizione opera attraversata	Ente interessato	Tipo di attraversamento	Coordinate interferenza
Interferenza 13		Tubazione in PEAD	Interferenza idraulica		Scavo	Lat= 37°44'1.57"N Long= 12°47'44.77"E

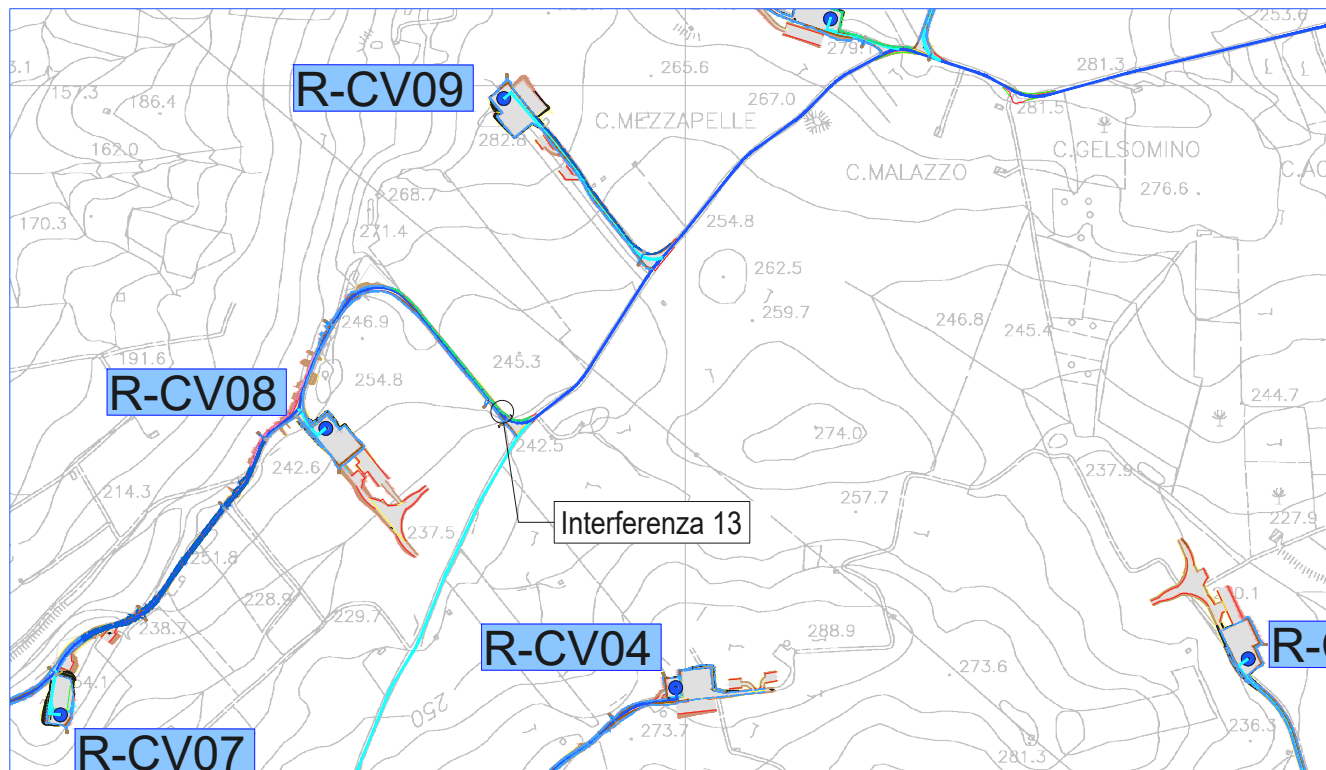

INQUADRAMENTO SU CTR SCALA 1:10.000



INQUADRAMENTO SU ORTOFOTO SCALA 1:10.000



Interferenza 13 SCALA 1:500

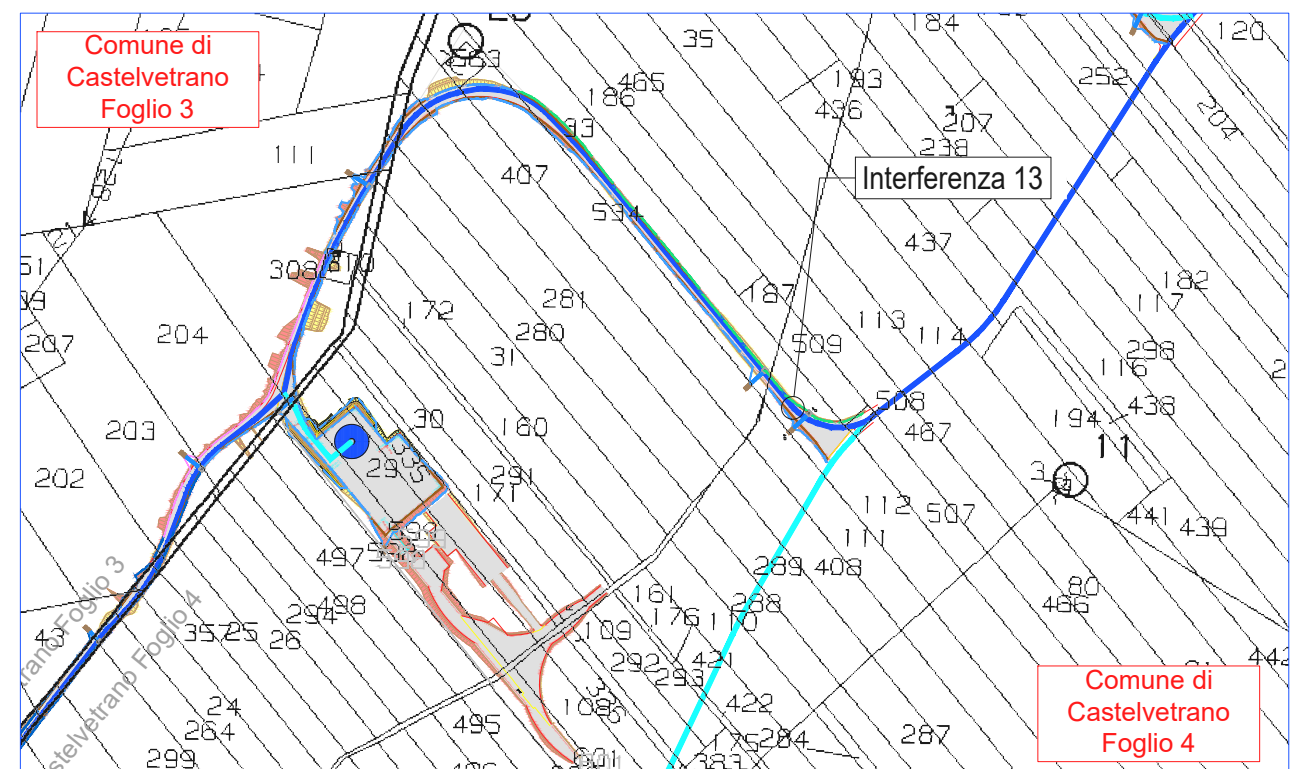

INQUADRAMENTO SU CATASTALE SCALA 1:4.000

1 2 3 4 5 6 7 8

A

A

B

B

C

C

D

D

E

E

F

F

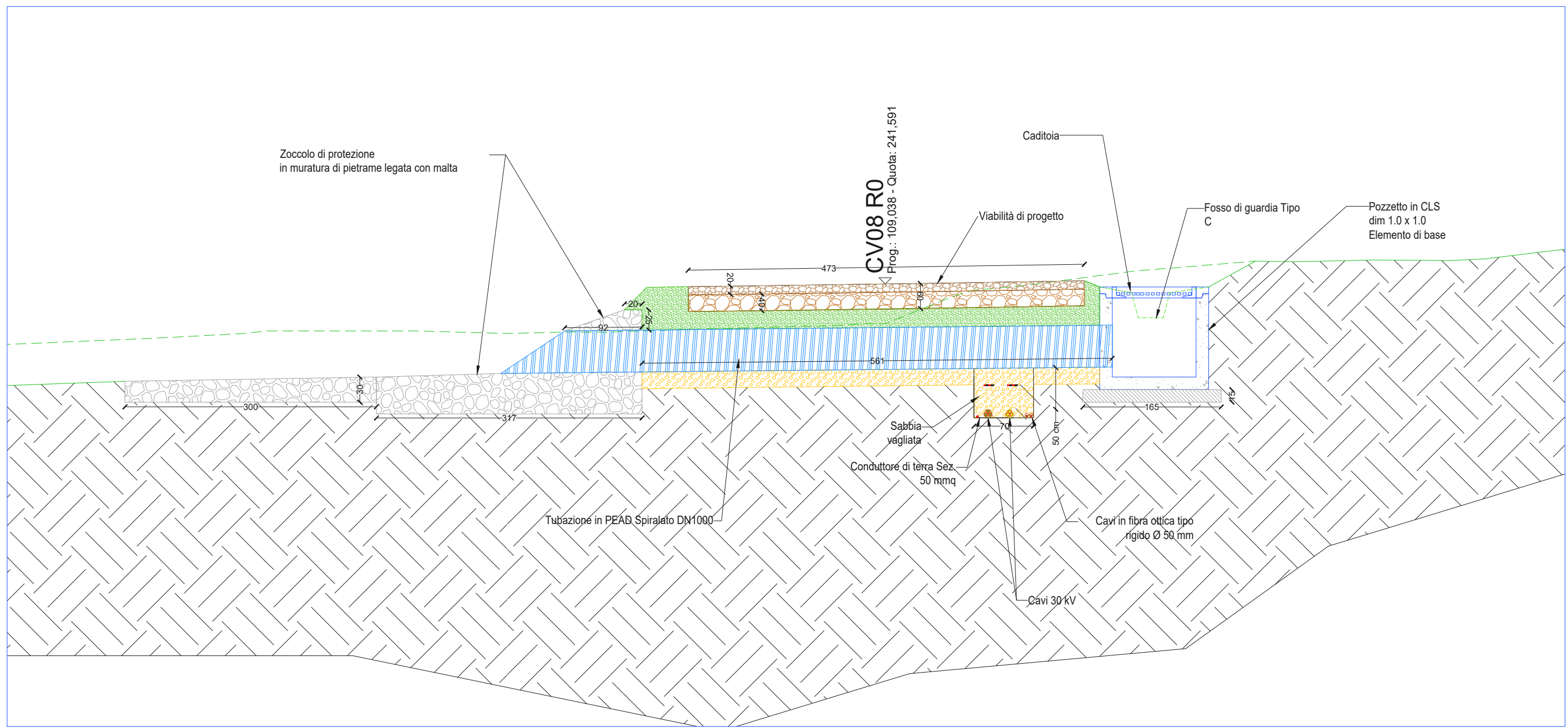

SEZIONE AA - INTERFERENZA 13 - SCALA 1:200

1 2 3 4 5 6 7 8

Individuazione Interferenza 15						
ID Interferenza	Corsa d'acqua	Tipologia interferenza	Descrizione opera attraversata	Ente interessato	Tipo di attraversamento	Coordinate interferenza
Interferenza 15		Tubazione in PEAD	Interferenza idraulica		Scavo	Lat= 37°44'18.55"N Long= 12°48'35.65"E

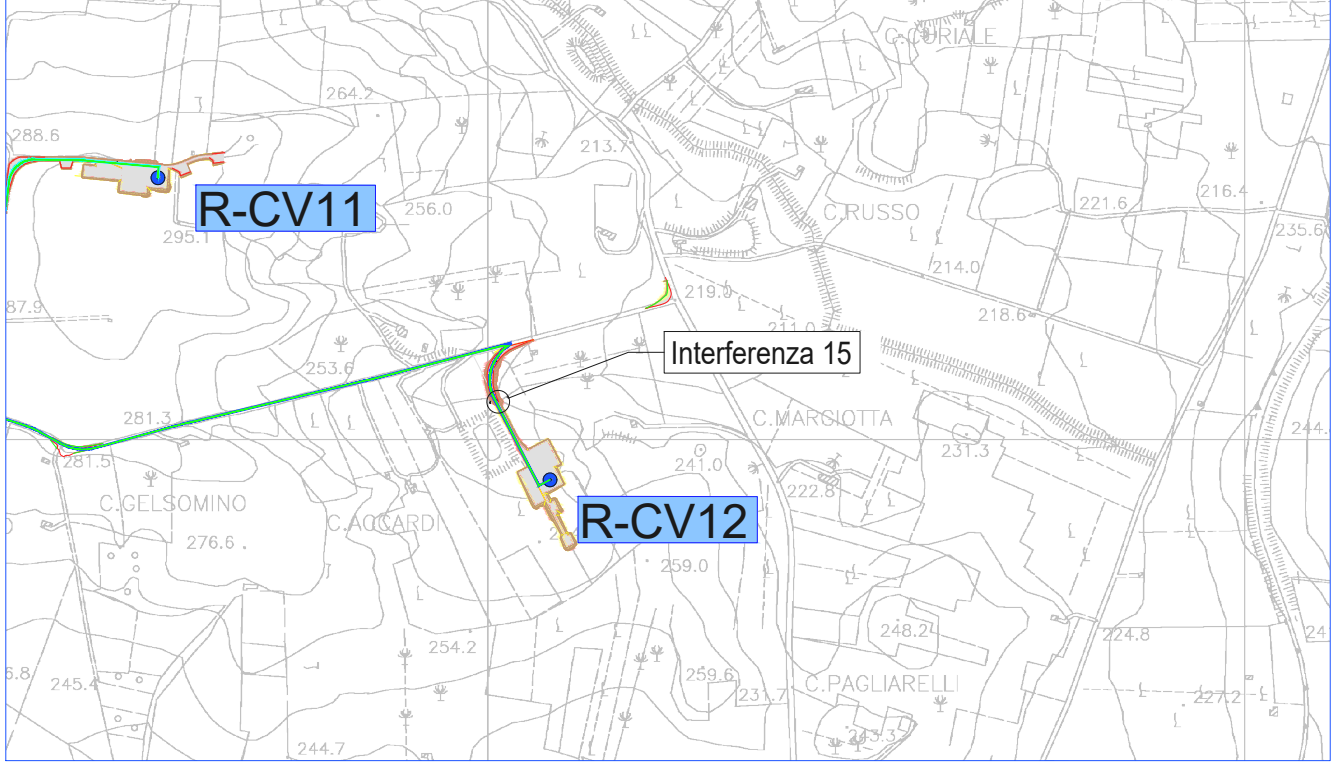

INQUADRAMENTO SU CTR SCALA 1:10.000

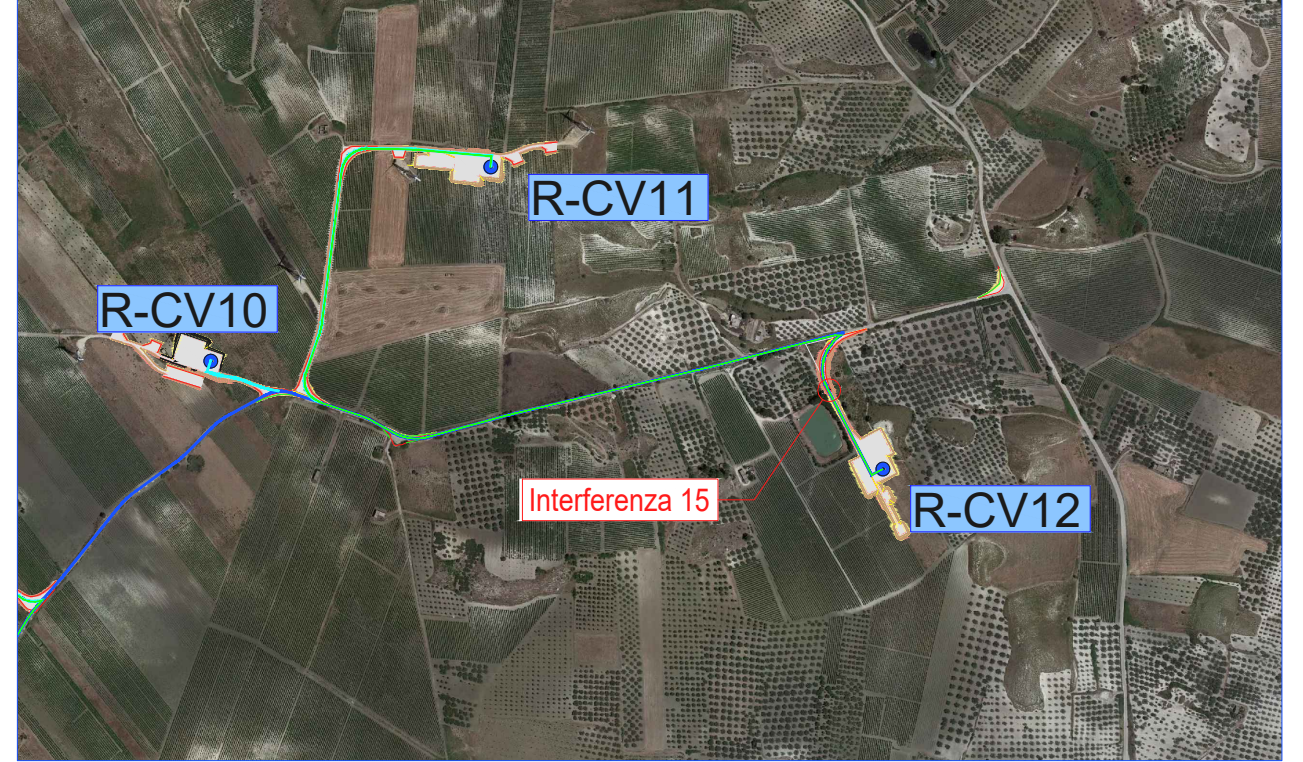

INQUADRAMENTO SU ORTOFOTO SCALA 1:10.000



Interferenza 15 SCALA 1:500

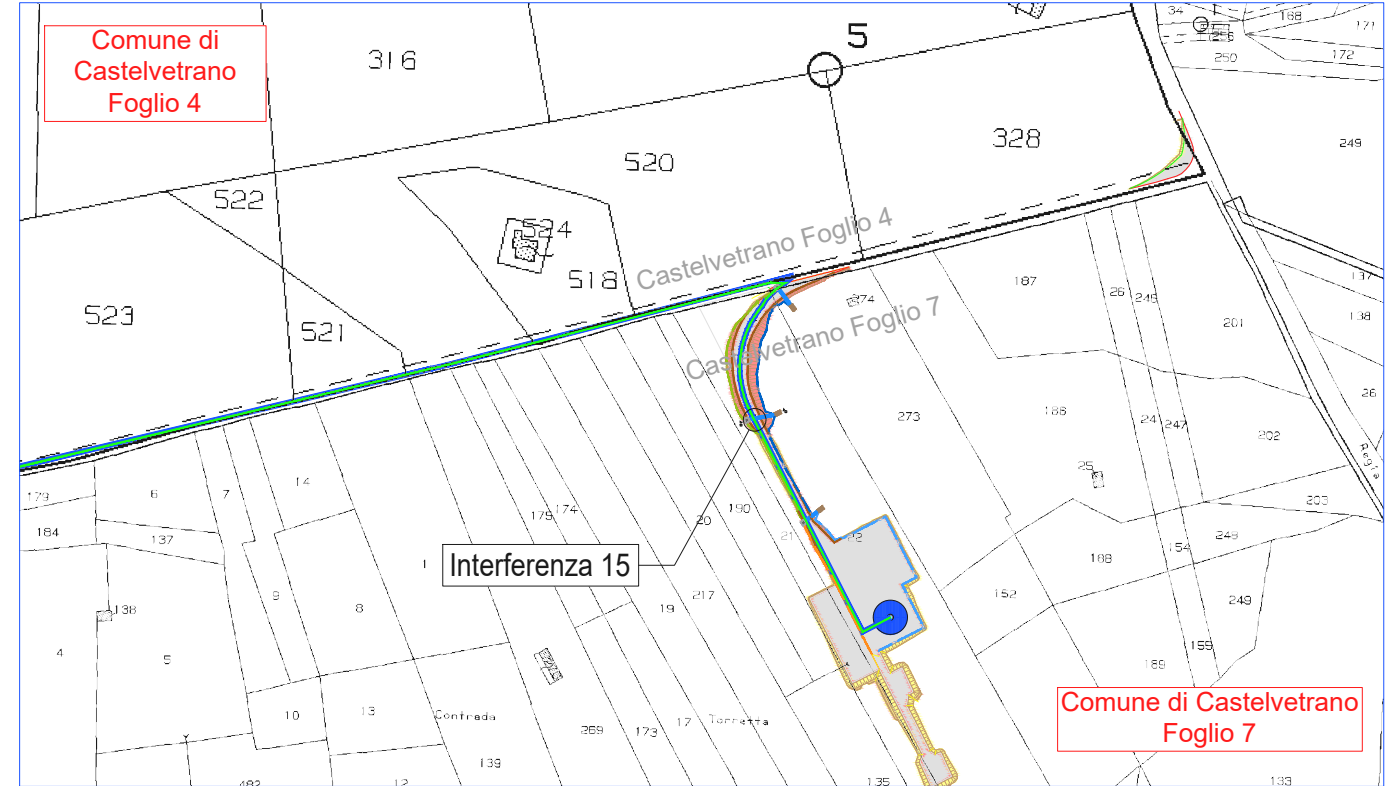

INQUADRAMENTO SU CATASTALE SCALA 1:4.000

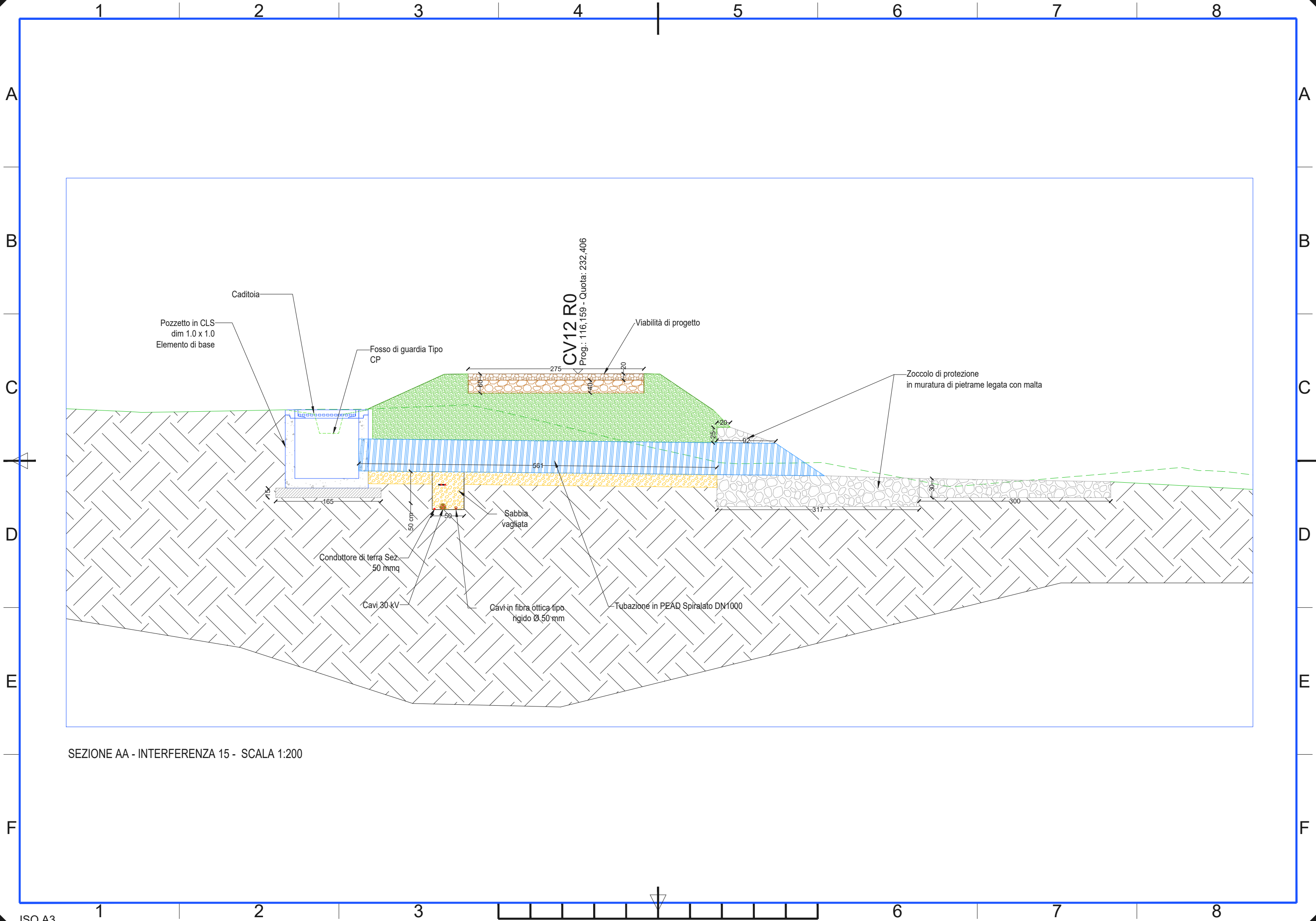

1 2 3 4 5 6 7 8

Individuazione Interferenza 17

ID Interferenza	Corsa d'acqua	Tipologia interferenza	Descrizione opera attraversata	Ente interessato	Tipo di attraversamento	Coordinate interferenza
Interferenza 17		Ponticello	Attraversamento Ponticello	Comune di Castelvetrano	TOC	Lat= 37°43'8.23"N Long= 12°48'50.37"E

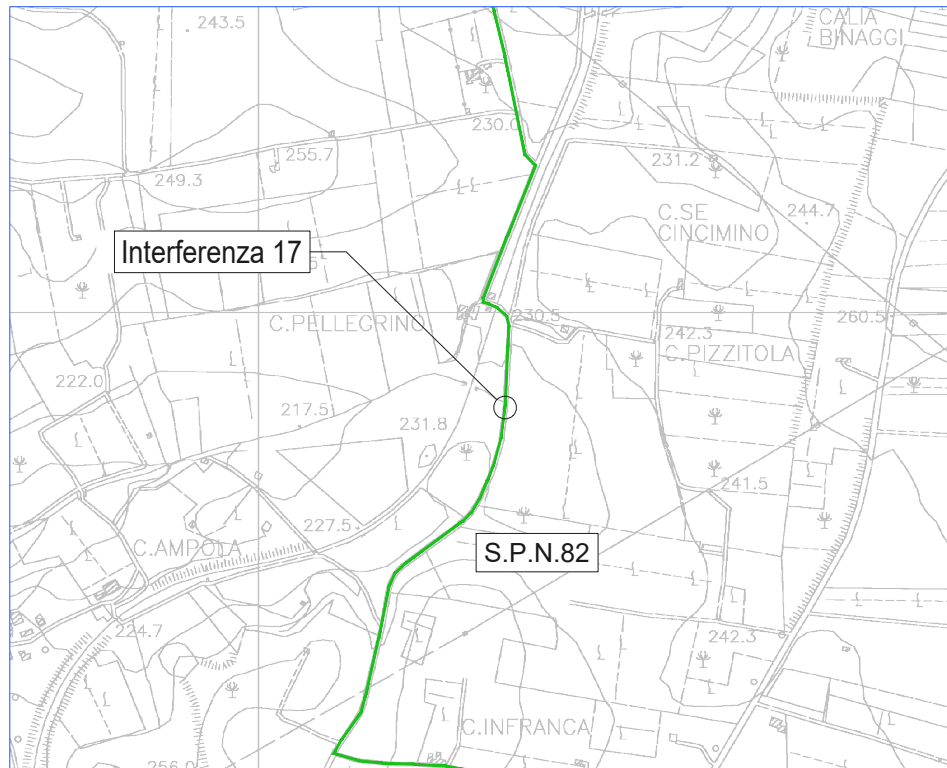

INQUADRAMENTO SU CTR SCALA 1:10.000

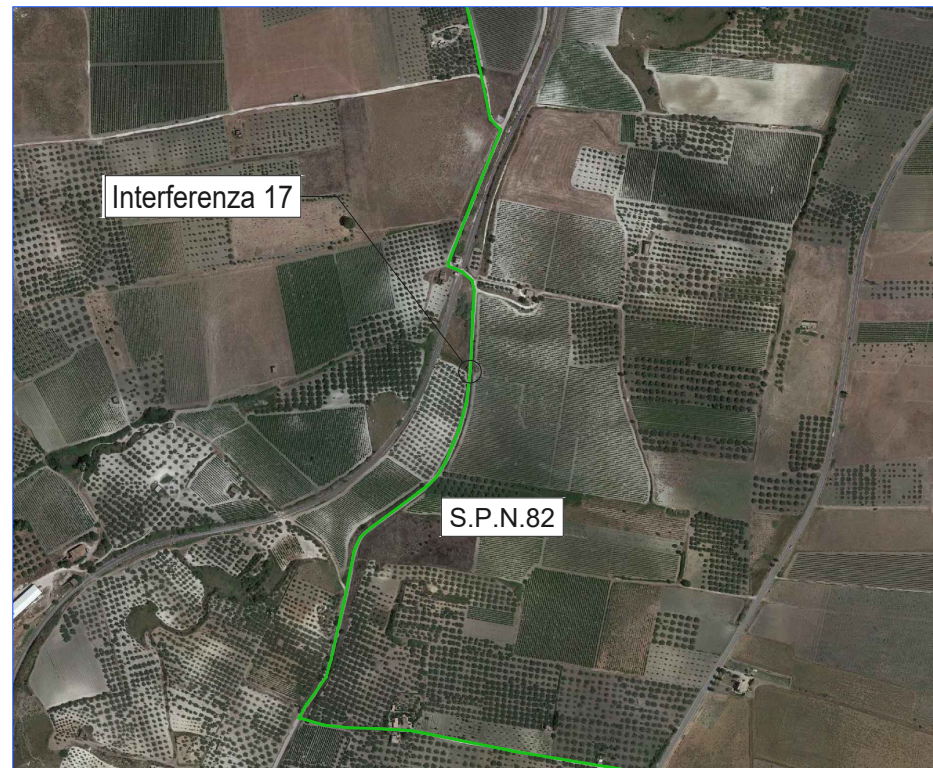

INQUADRAMENTO SU ORTOFOTO SCALA 1:10.000

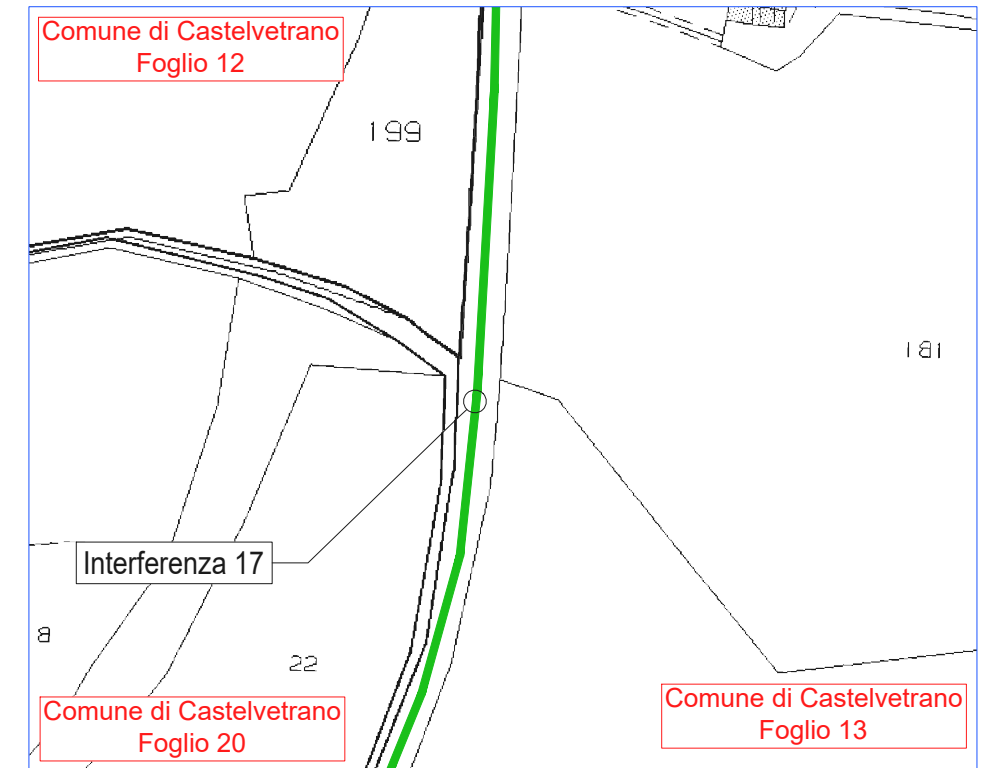

INQUADRAMENTO SU CATASTALE SCALA 1:4.000

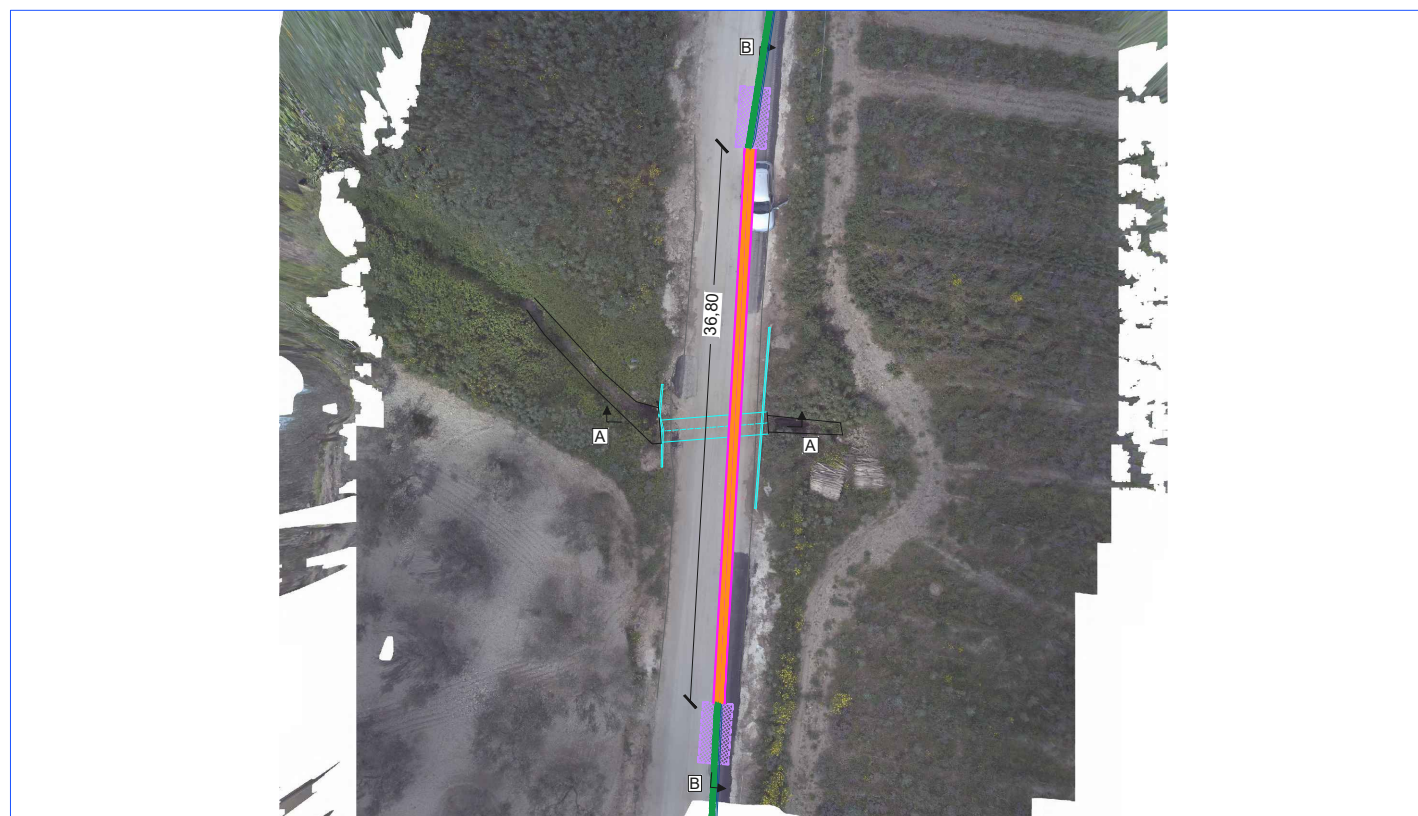

Interferenza 17 SCALA 1:500



Interferenza 17 - FOTO 1



Interferenza 17 - FOTO 2

1 2 3 4 5 6 7 8

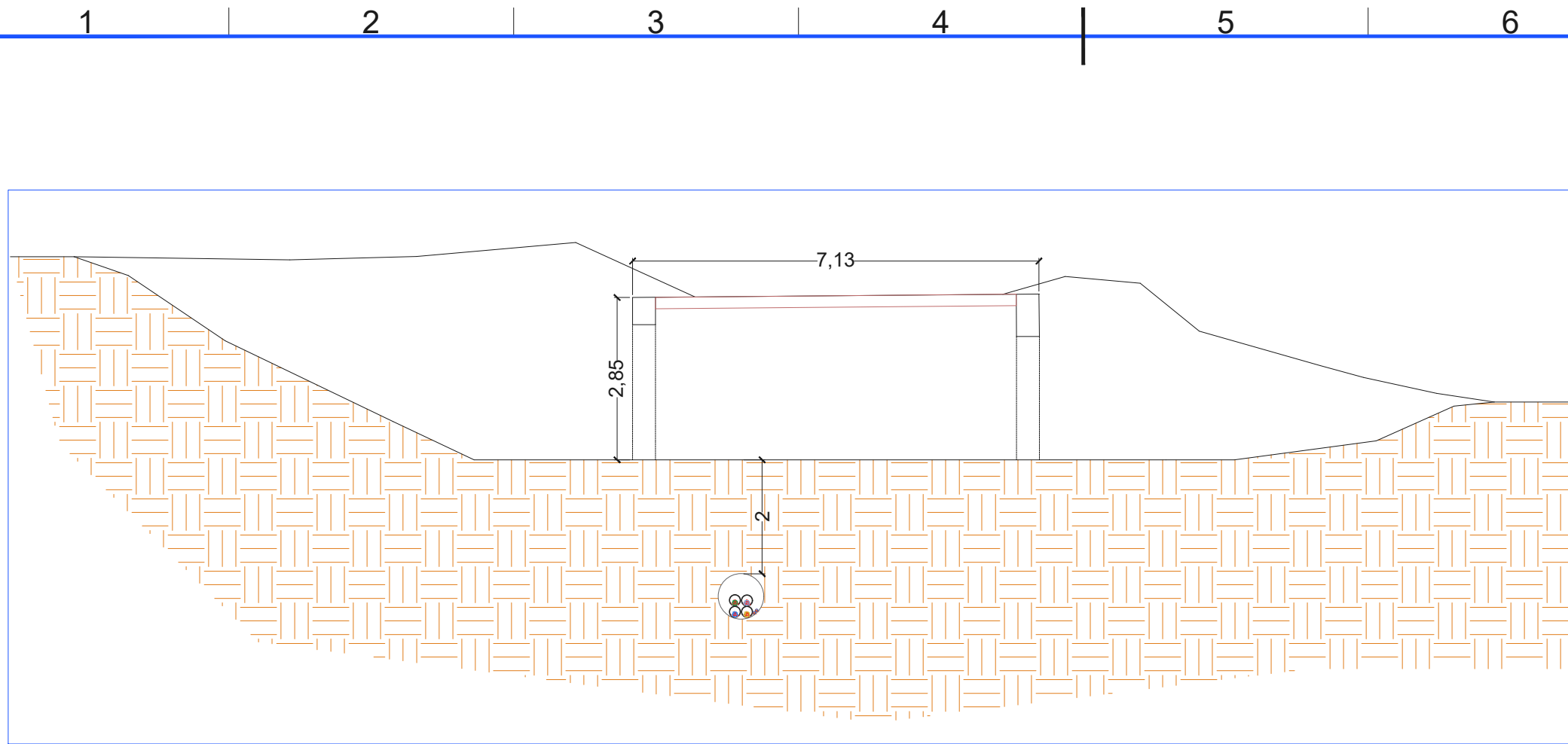

SEZIONE AA - Scala 1:100

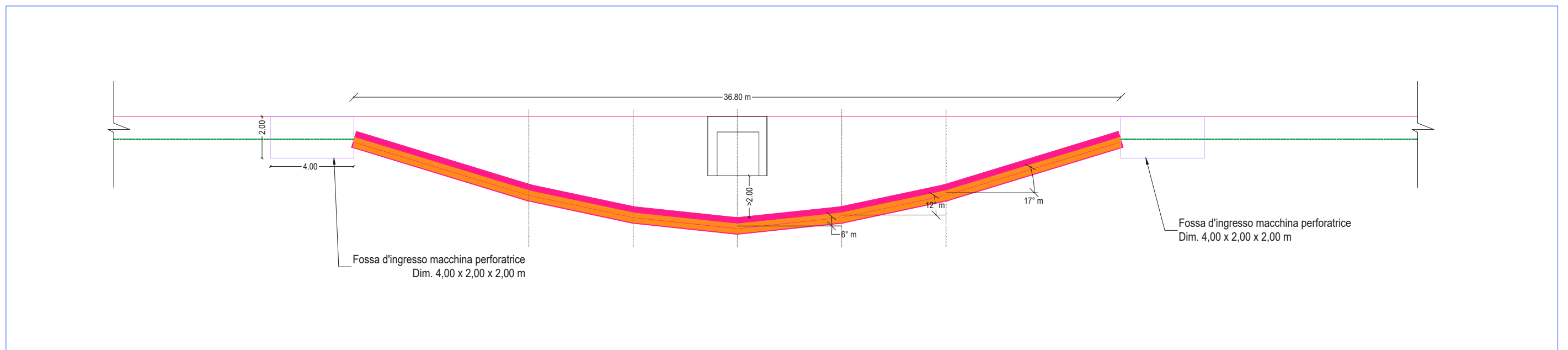
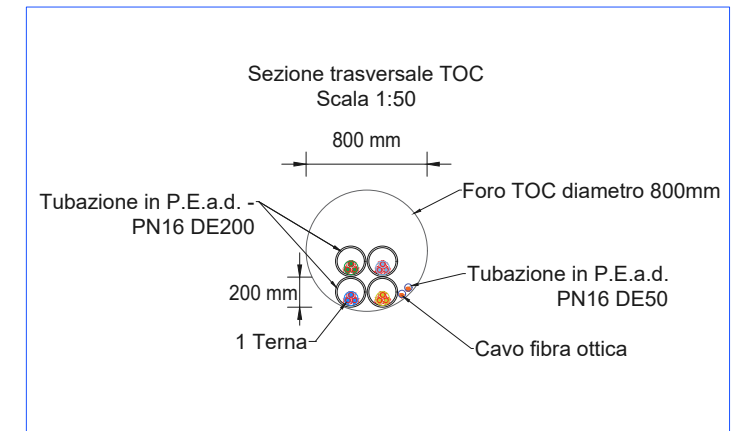

SEZIONE BB - Scala 1:100