

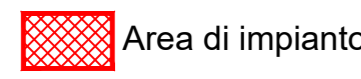







LEGENDA

-  Area di impianto
-  Limite Comunale
-  Linea AT esistente
-  Cavidotto MT interrato
-  SE Utente
-  SE Esistente
-  Linea Aerea AT
-  Vincolo Idrogeologico

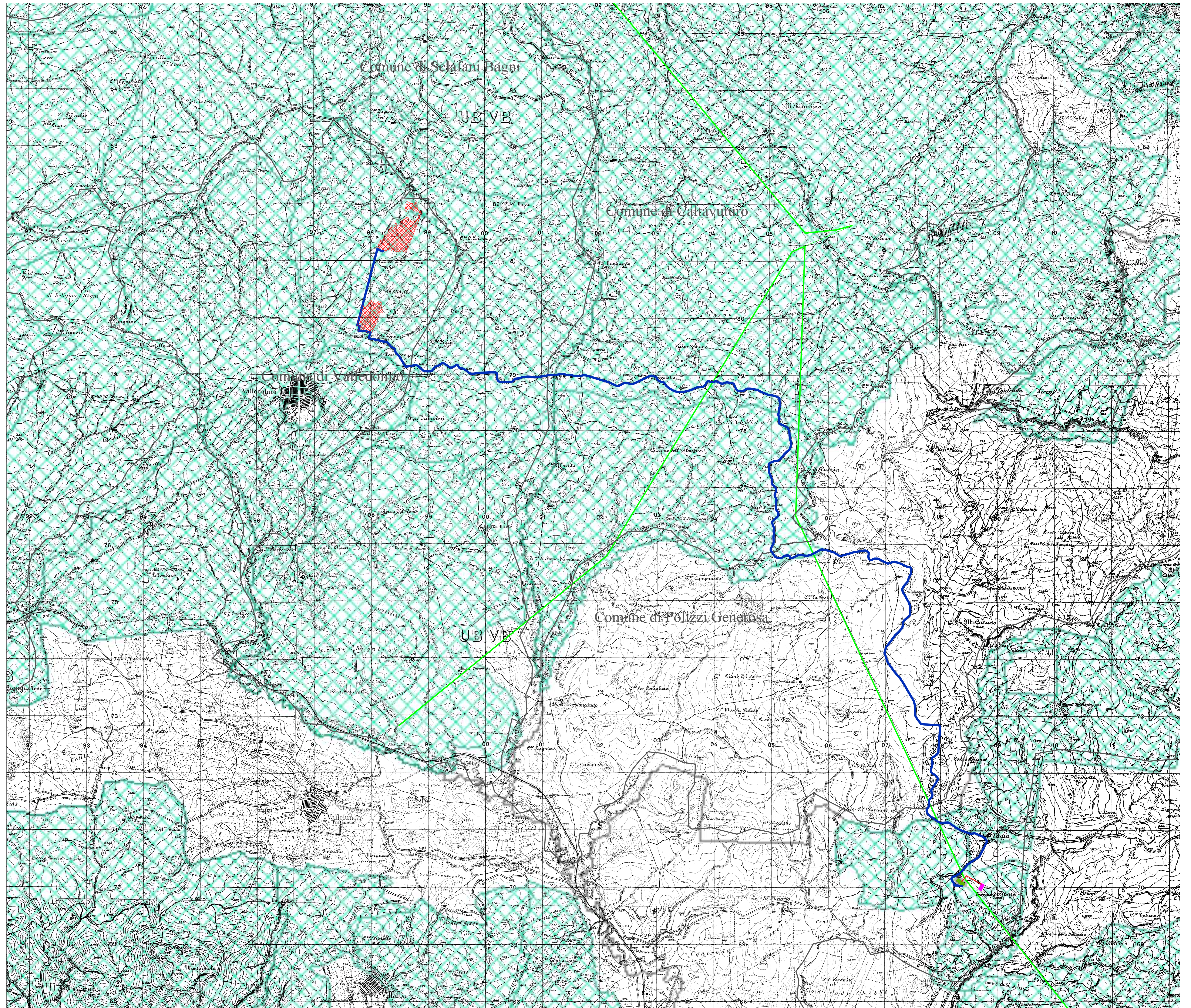

REGIONE SICILIANA
Comune di VALLEDOLMO
Città Metropolitana di Palermo

Oggetto:
"PROGETTO PER LA REALIZZAZIONE DI UN PARCO AGRI-VOLTAICO DA 40,74 MWp IN CONTRADA MANDRANUOVA VALLEDOLMO (PA)"

ELABORATO

Carta dei Vincoli su IGM Codice **63.2**
VINCOLO IDROGEOLOGICO Scala disegno **1:25.000**

Rev.	Data	Descrizione	Redazione	Controllo	Approvazione
00	28/05/2023		Paolo Lo Blundo	Francesco Nisore	

<p style="text-align: center; font-size: x-small;">COMMITTENTE</p> <p style="font-size: x-small;">GIT NUVOLO DI ITALIA SRL Via della Mercede,11 00187 Roma (RM) PEC: gitnuvolodiaitalia@tegalmail.it</p>	<p style="font-size: x-small;">PROTECNA s.r.l. via XX Settembre, 25 00062 Bracciano (RM) PEC: protecnasrl@pec.it</p>
<p style="font-size: x-small;">PROGETTISTA</p> <p style="font-size: x-small;">Ing. Paolo Lo Blundo</p>	

Approvazioni