



REGIONE LAZIO



Comune di Roma (RM)

PROGETTO DEFINITIVO
per la realizzazione di un impianto agrivoltaico
della potenza di picco di 18,21 MWp presso via Boccea

TITOLO
Sezioni e morfologia terreno

PROGETTAZIONE	CONSULENZA	PROPONENTE
 SR International S.r.l. C.so Vittorio Emanuele II, 282-284 - 00186 Roma Tel. 06 8079555 - Fax 06 80693106 C.F. e P.IVA 13457211004	 Alma Civita SRL Via della Provvidenza, snc 01020 Bagnoregio (VT) Tel. 0761 948169 PEC: almacivita@pec.it P.IVA 02033230562 arch. Massimo Fordini Sonni arch. Alessandra Rocchi collaboratori: arch. Marco Muselli 	SWE IT 09 Srl Con sede legale a Milano (MI) Piazza Borromeo 14 - 20123 C.F. e P.IVA 12498800965

00	01/05/2023	Fordini	Fordini	SWE IT 09 Srl	Sezioni e morfologia terreno
Revisione	Data	Elaborato	Verificato	Approvato	Descrizione

N° DOCUMENTO	SWE-BCC-LO.05	SCALA	--	FORMATO	914*600
--------------	---------------	-------	----	---------	---------

Layout impianto FV su Ortofoto - scala 1:5000

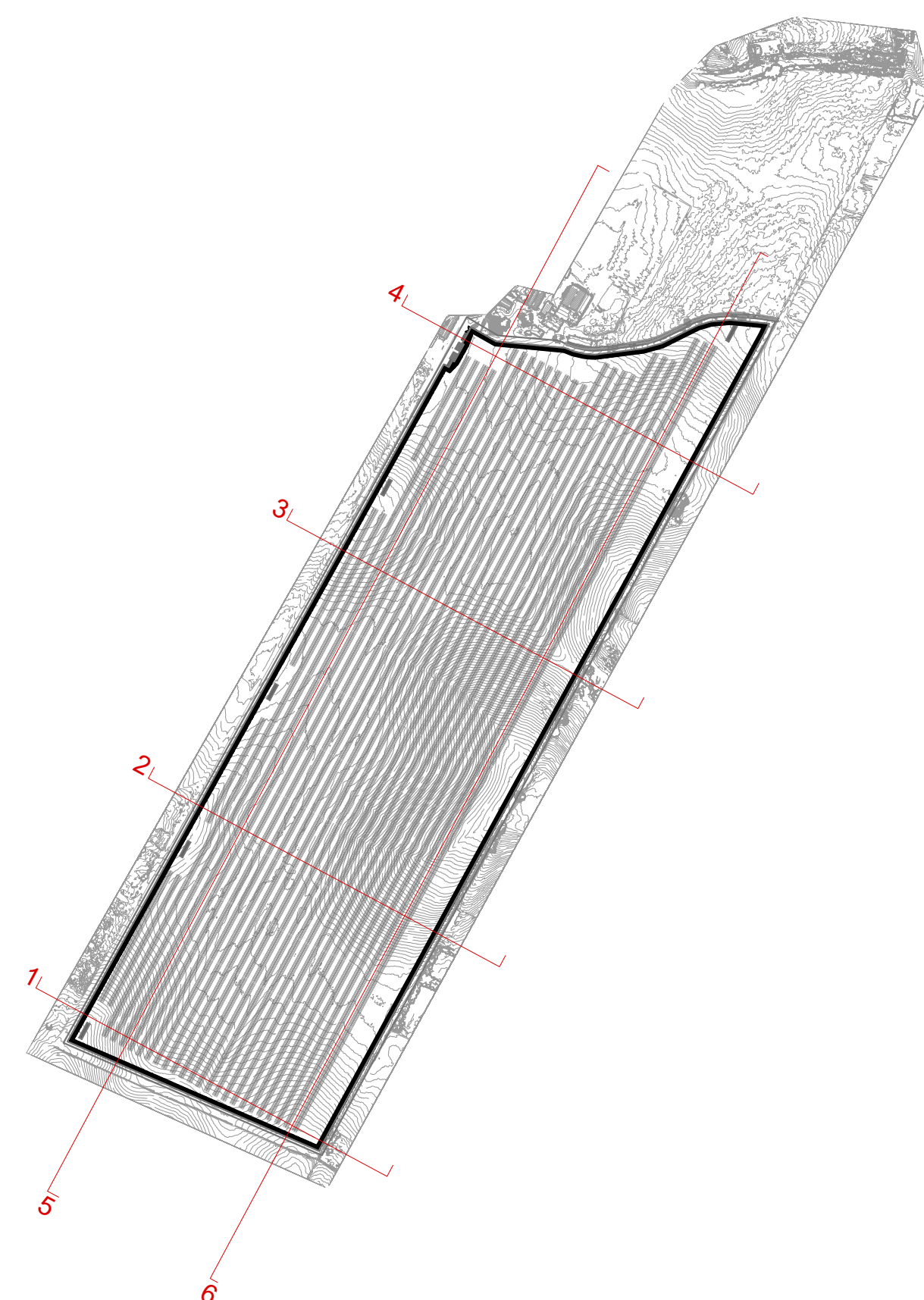

Sez.4 scala 1:1000

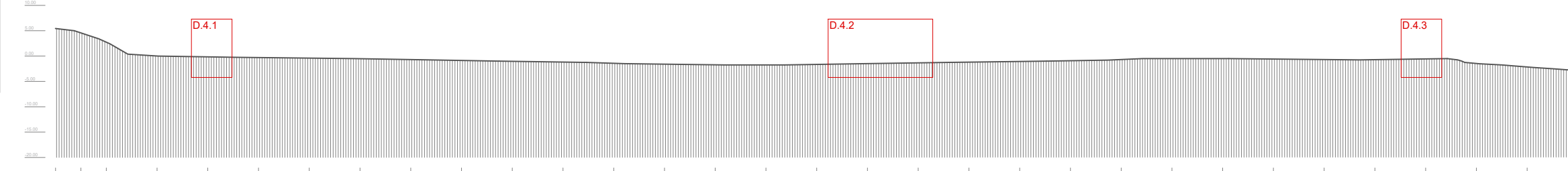

Sez.3

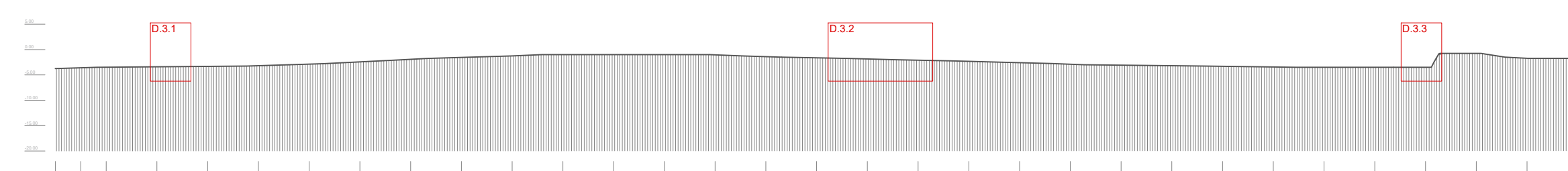

Sez.2

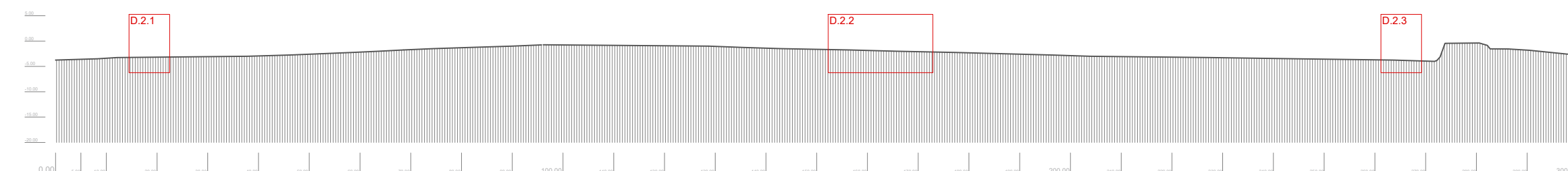

Sez.1

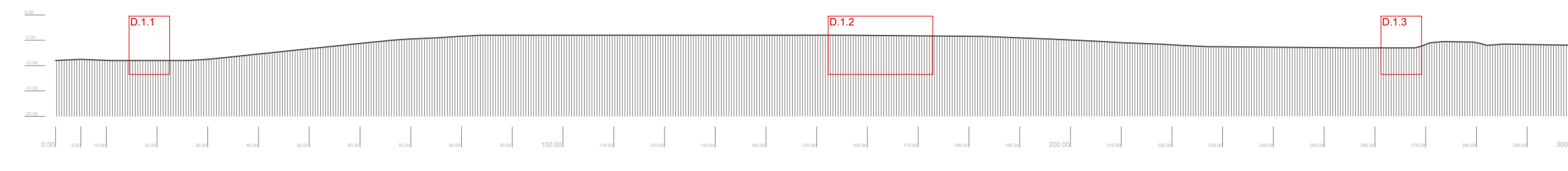

D.4.1 scala 1:100

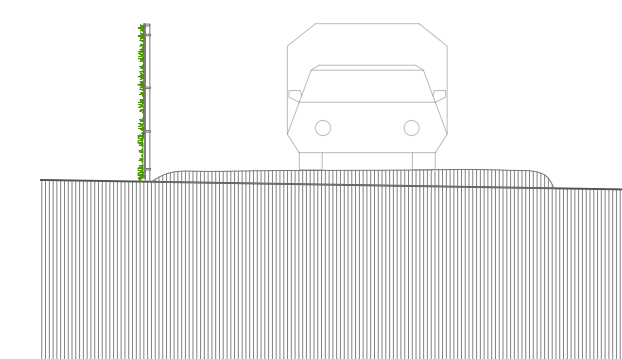

D.3.1

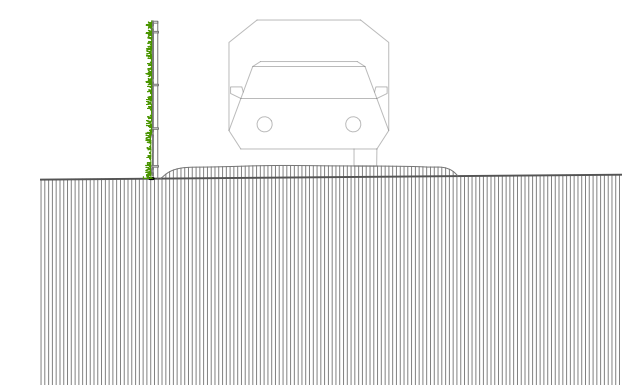

D.2.1

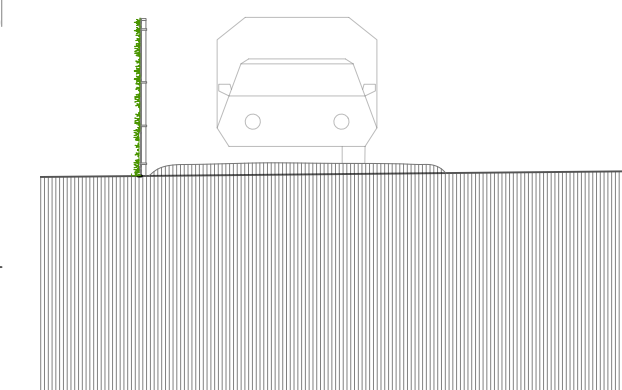

D.1.1

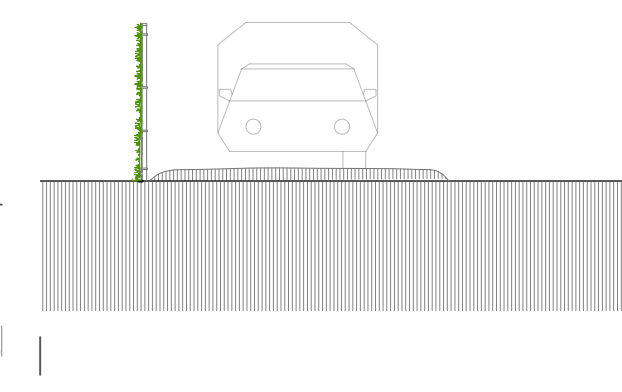

D.4.2

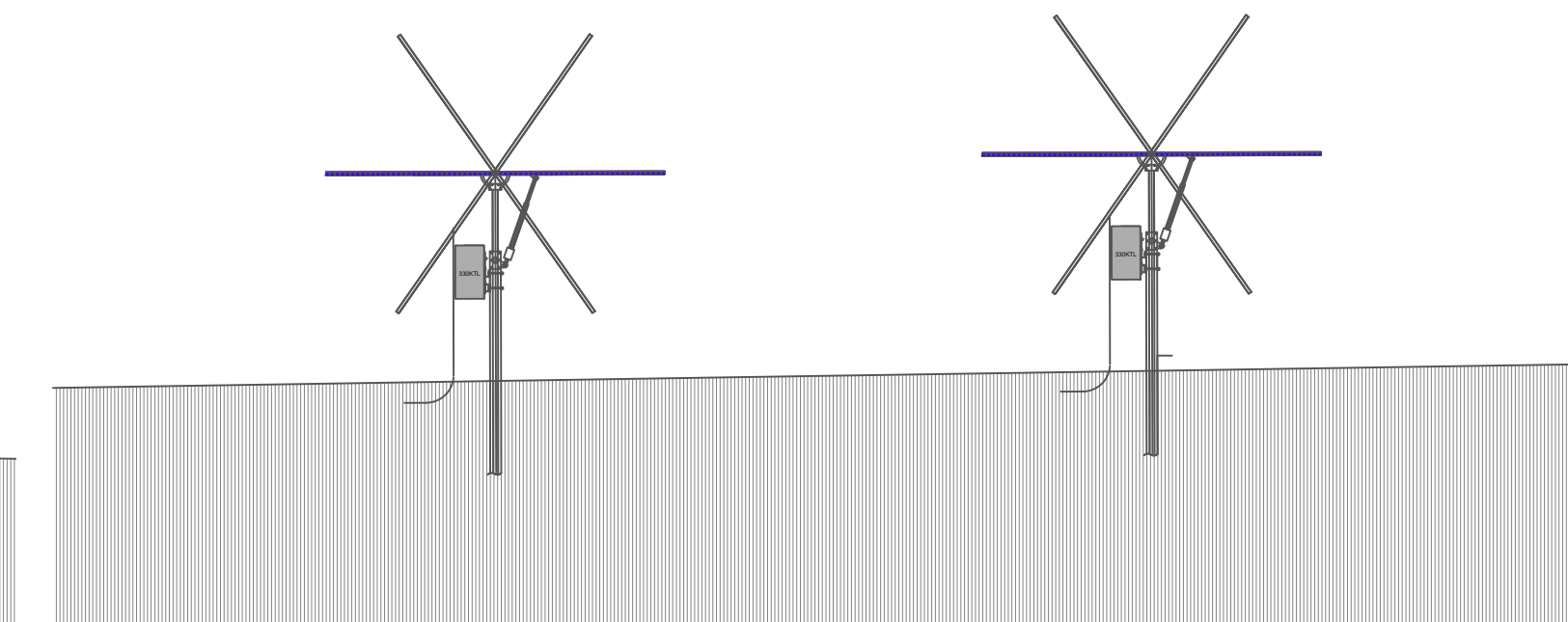

D.3.2

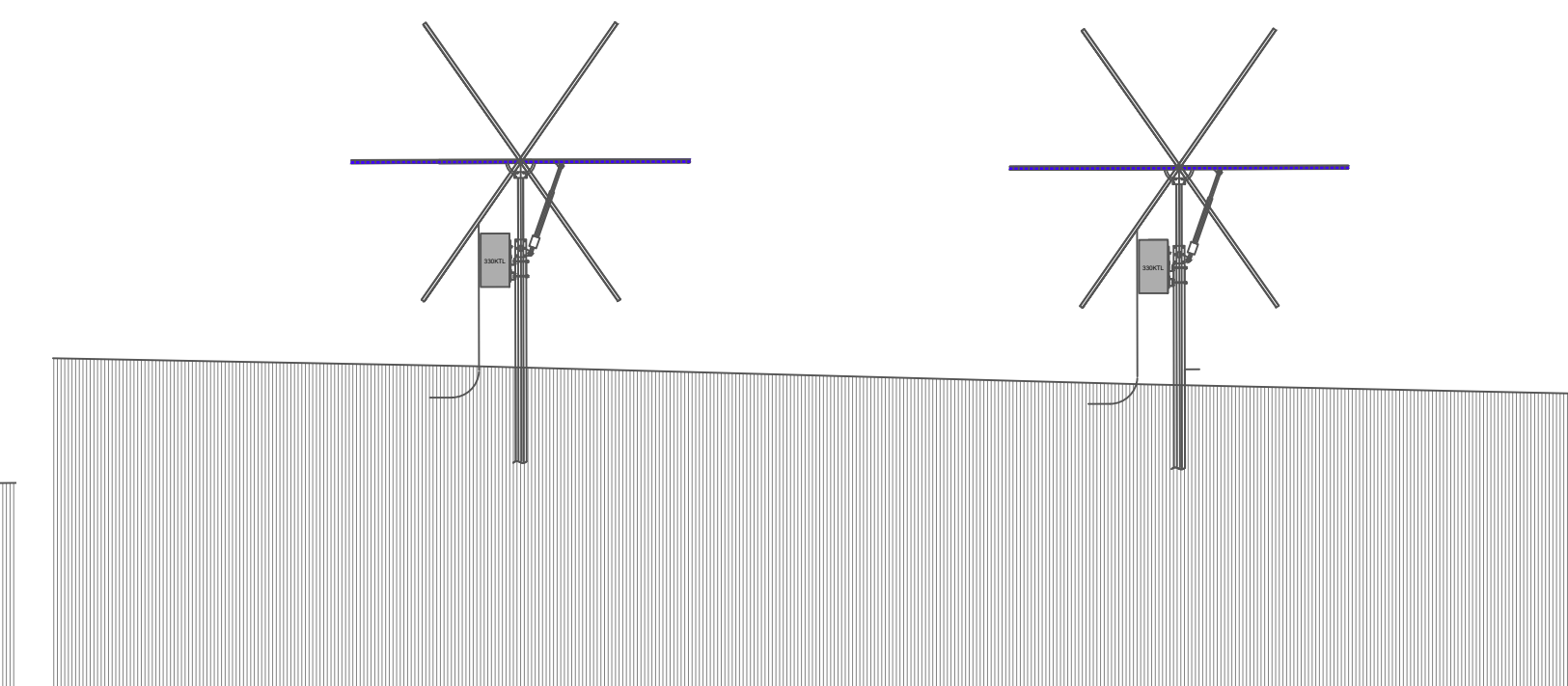

D.2.2

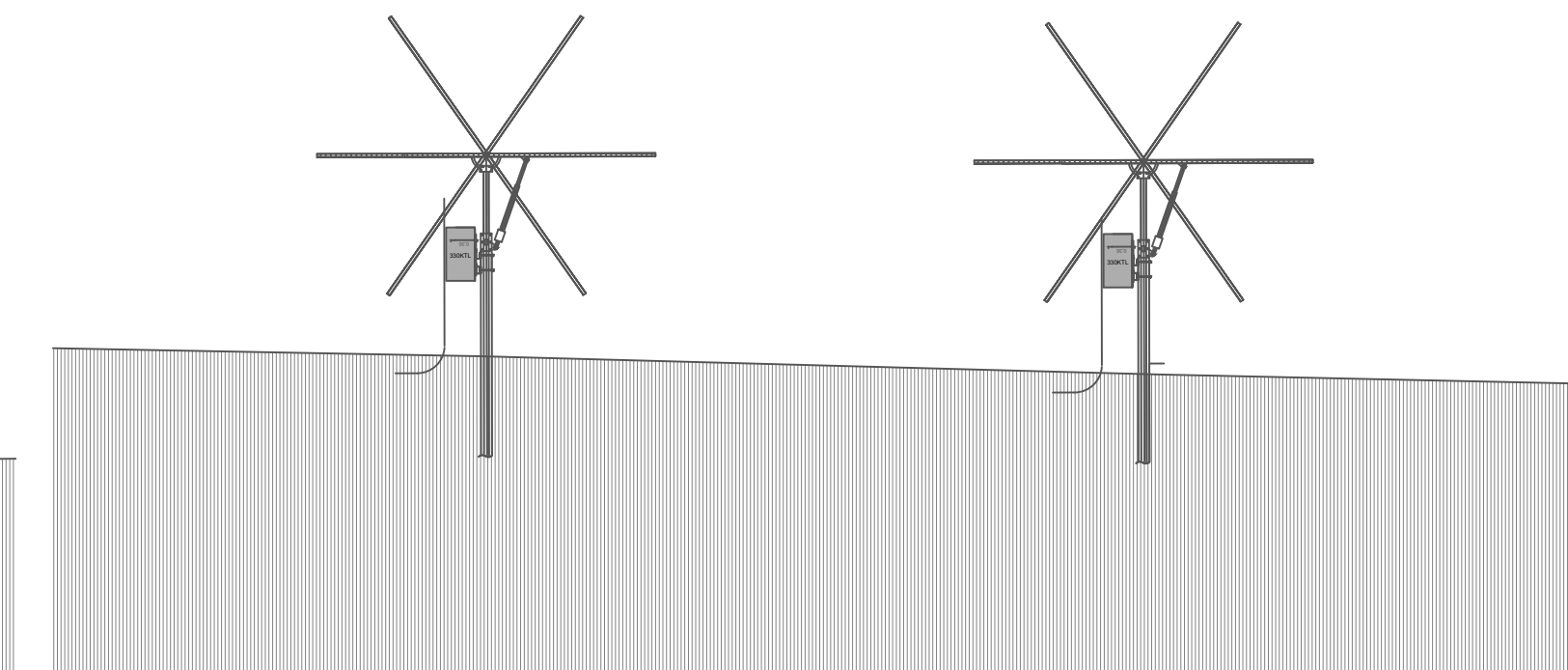

D.1.2

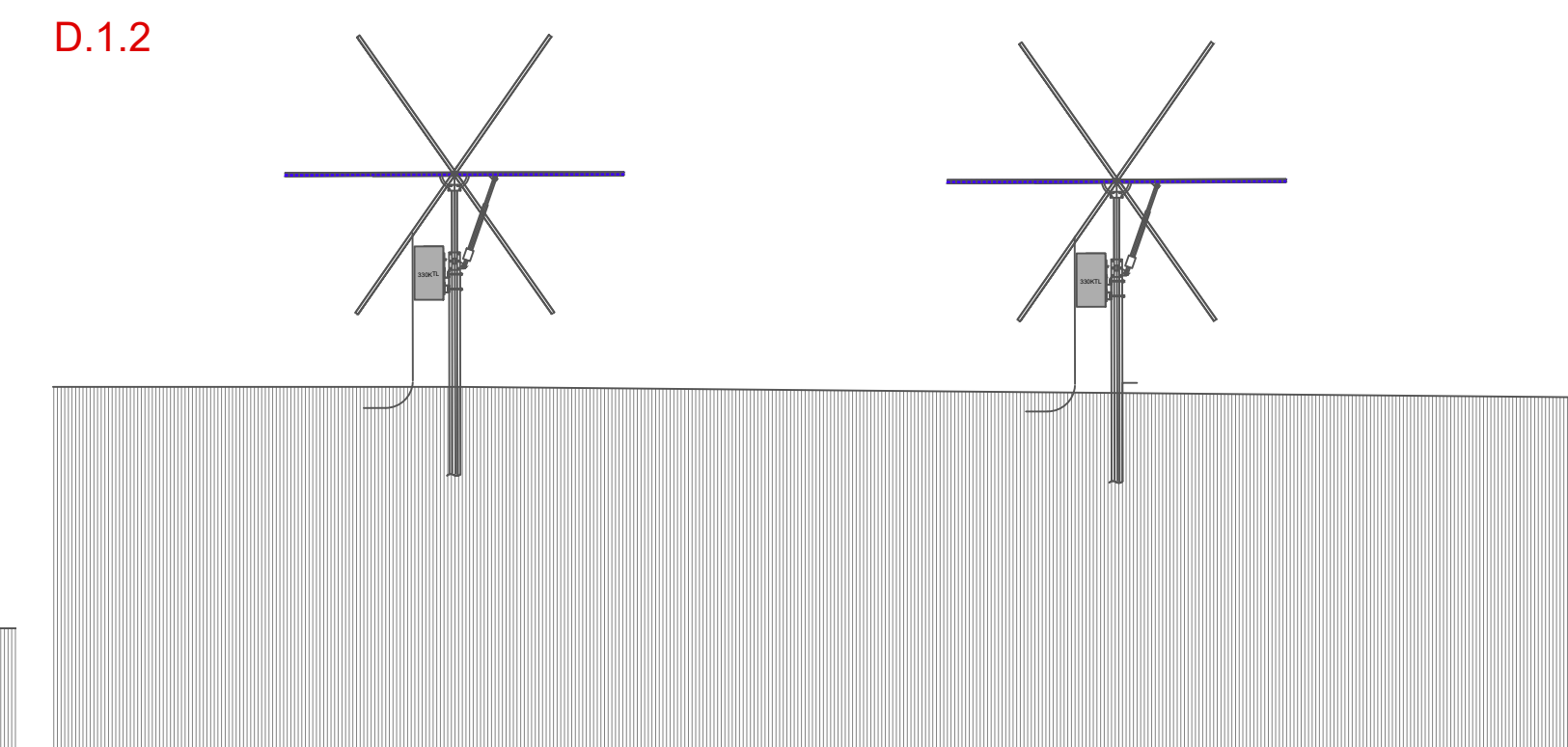

D.4.3

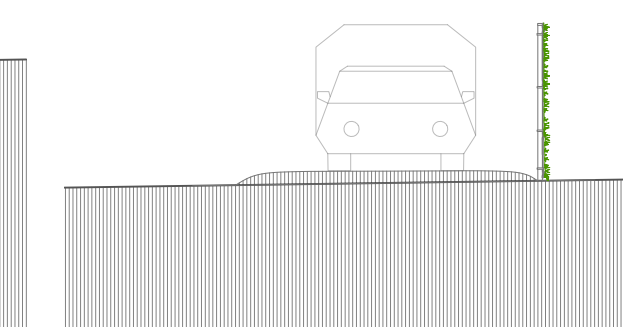

D.3.3

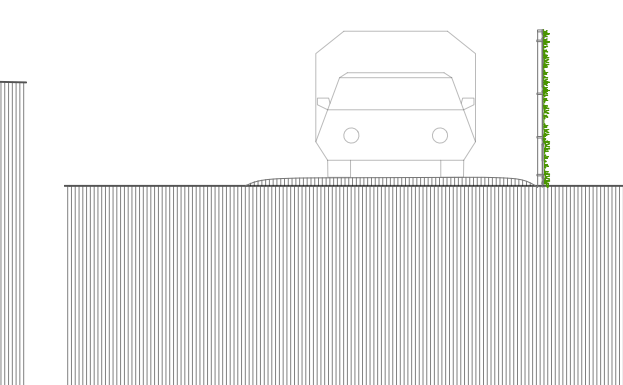

D.2.3

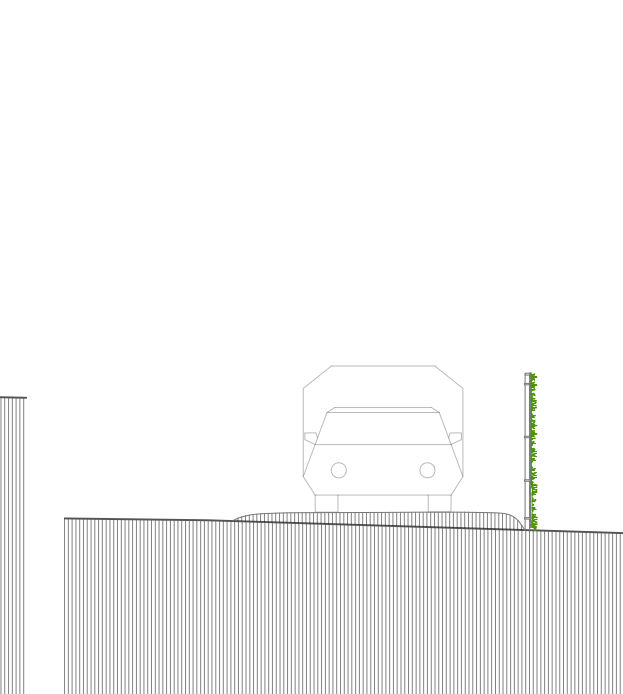

D.2.3

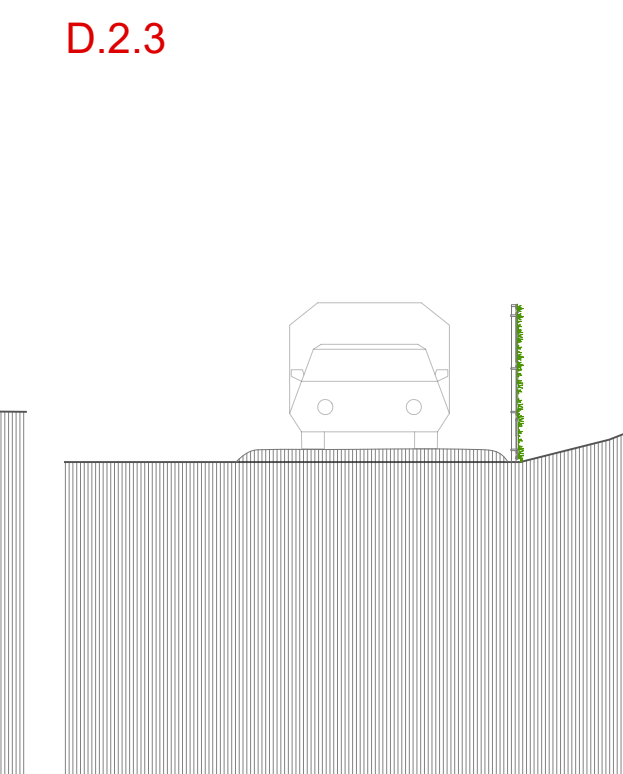

Sez.5

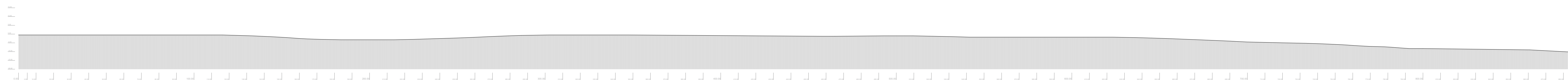

Sez.6

