

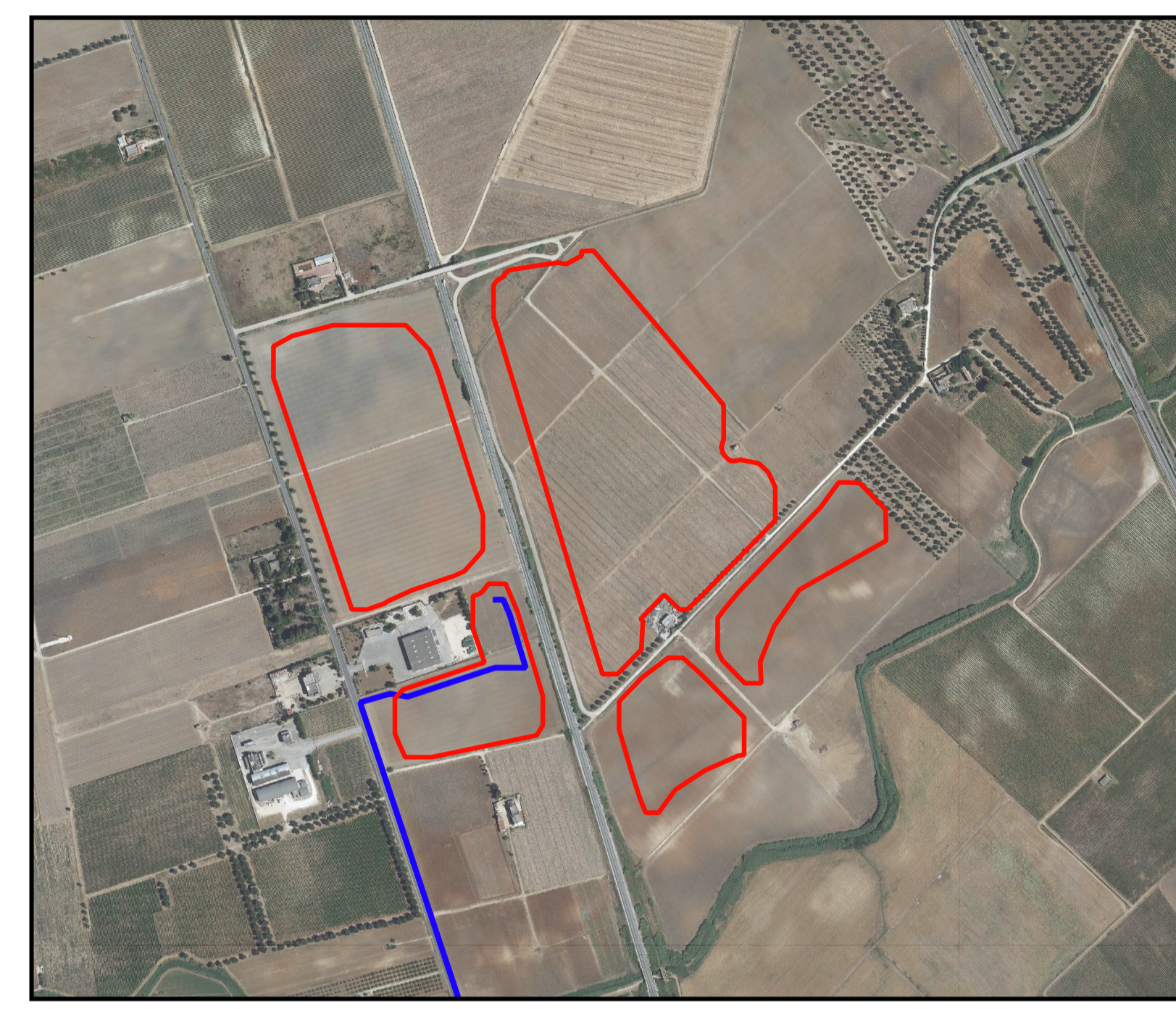



LEGENDA

- Cavidotto
- Nuovo ampliamento Stazione TERNA
- Perimetro parco







OGGETTO:

“Progetto di un impianto agrivoltaico denominato “CSPV BRINDISI”, di potenza pari a 17,8 MWp e delle relative opere di connessione alla RTN, da realizzarsi nel comune di Brindisi (BR)”

ELABORATO:

Corografia generale - Ortofoto



PROPRONTE:



AEI SOLAR PROJECT VI S.R.L.
VIA VINCENZO BELLINI, 22
00198 - ROMA (RM)
P.IVA 16805281009

PROGETTAZIONE:



Ing. Carmen Martone
Iscri. n. 1872
Ordine Ingegneri Potenza
C.F. NR7CMN73D564703E



Geol. Raffaele Vardone
Iscri. n. 243
Ordine Geologi Basilicata
C.F. NRDRFL71M04A5094



EGM PROJECT S.R.L.
VIA VERRASTRO 15/A
85100- POTENZA (PZ)
P.IVA 02094310766
REA PZ-206983

Livello prog.	Cat. opera	N° . prog.elaborato	Tipo elaborato	N° foglio	Tot. fogli	Nome file	Scala
PD	I.IF	A.26	D			A:26Corografia_generale_Ortofoto	1:15000

REV.	DATA	DESCRIZIONE	ESEGUITO	VERIFICATO	APPROVATO
00	SETTEMBRE 2023	Emissione			

SCALA 1:15000