









PROGETTO PER LA REALIZZAZIONE DI UN IMPIANTO
 AGRIVOLTAICO
 DENOMINATO "BERNARDELLO"
 DI POTENZA COMPLESSIVA PARI A 26,17 MW
 POSIZIONATO A TERRA, SITO IN C.DA PALMERI
 NEI COMUNI DI RAMACCA E BELPASSO (CT)

LEGENDA:

-  Area di progetto
-  Cavidotto MT/AT
-  Area SE 380 kV

Riserve Regionali

-  A
-  B
-  B1
-  B2

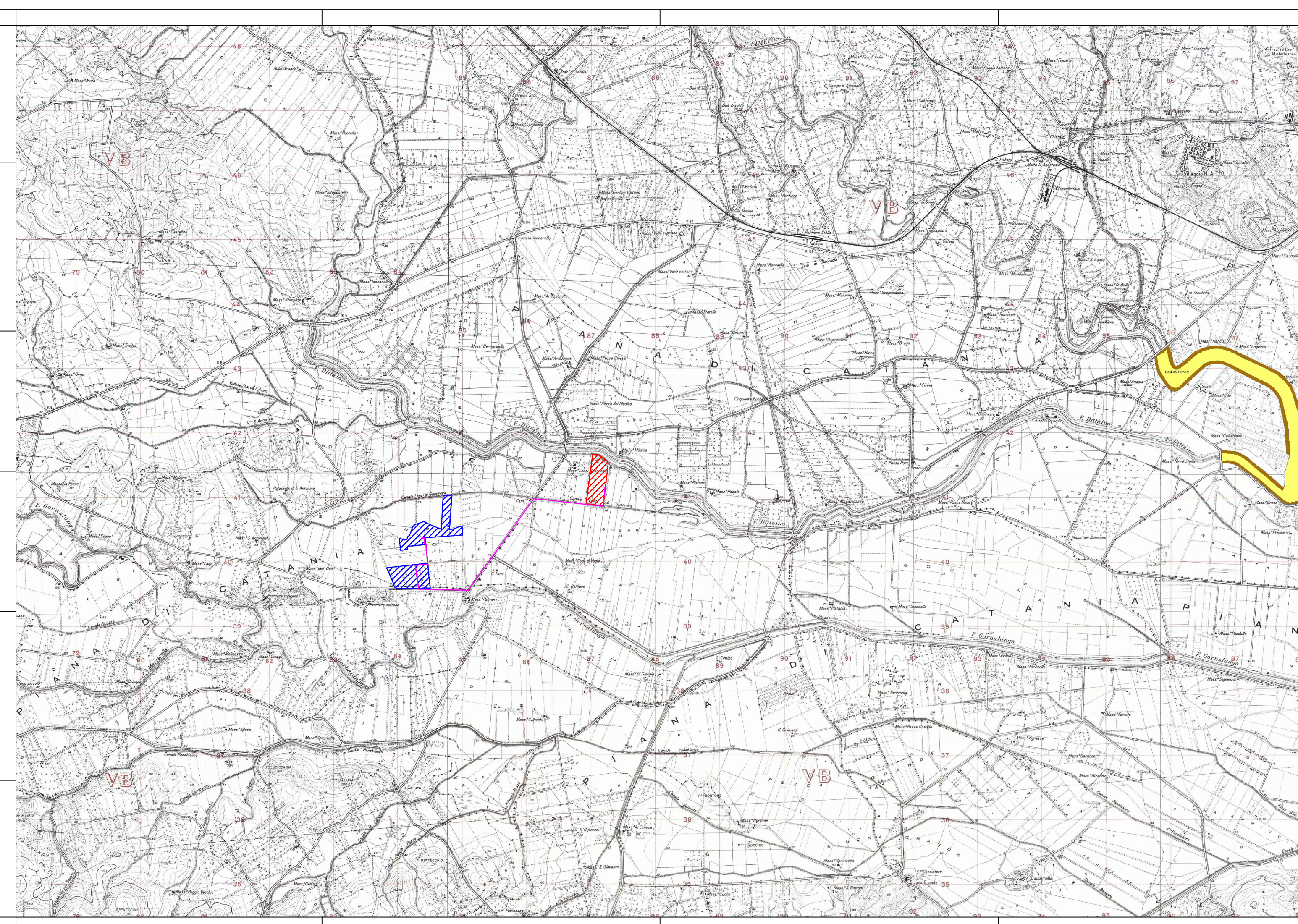

Codice elaborato	Data	Livello progettazione	Emesso	Verificato	Approvato	REV.
06_T07	OTT. 2023	DEFINITIVO				00

ELABORATO:
 INQUADRAMENTO TERRITORIALE
 AREE PROTETTE
 SCALA 1:50.000 TAVOLA: 1 di 1

Società Proponente: **CHUB 1 SRL**
 VIA TRENTO, 17
 95030 NICOLOSI (CT)

Timbri e firme:

Progettazione: **E-PRIMA**
E-PRIMA S.R.L.
 Via Manganelli 20/G
 95030 Nicolosi (CT)
 tel:095914116 - cell:3339533392
 email:info@e-prima.eu

Timbri e firme:

