

COMMITTENTE:



DIREZIONE LAVORI:



APPALTATORE:

CONSORZIO:

HIRPINIA - ORSARA AV

SOCI:



PROGETTAZIONE:

MANDATARIA:



MANDANTI:



PROGETTO ESECUTIVO

ITINERARIO NAPOLI - BARI RADDOPPIO TRATTA APICE - ORSARA II LOTTO FUNZIONALE HIRPINIA - ORSARA

FV - STAZIONI E FERMATE

FV01 - STAZIONE ORSARA

STRUTTURE FABBRICATO VIAGGIATORI - PENSILINE, SOTTOPASSO

RELAZIONE DI CALCOLO STRUTTURE IN CARPENTERIA METALLICA

APPALTATORE	DIRETTORE DELLA PROGETTAZIONE	PROGETTISTA
Consorzio HIRPINIA - ORSARA AV Il Direttore Tecnico Ing. P. M. Gianvecchio 08/06/2022	Il Responsabile integrazione fra le varie prestazioni specialistiche Ing. G. Cassani	 Ing. R. Zanon

COMMESSA LOTTO FASE ENTE TIPO DOC. OPERA/DISCIPLINA PROGR. REV. SCALA:

IF3A 02 E ZZ CL FV010C 000 B -

Rev.	Descrizione	Redatto	Data	Verificato	Data	Approvato	Data	Autorizzato Data
A	C 08.00 - Emissione 180gg	P. Toniolo	08/02/2021	L. Ongaro	08/02/2021	T. Finocchietti	08/02/2021	Ing. R. Zanon 08/06/2022
B	C 08.01 - A valle contraddittorio	M. Mizzoni	08/06/2022	P. Toniolo	08/06/2022	L. Ongaro	08/06/2022	

File: IF3A02EZZCLFV010C000B.docx

n. Elab.: -

APPALTATORE: <u>Consorzio</u> <u>Soci</u> HIRPINIA - ORSARA AV WEBUILD ITALIA PIZZAROTTI	ITINERARIO NAPOLI – BARI					
PROGETTAZIONE: <u>Mandataria</u> <u>Mandanti</u> ROCKSOIL S.P.A NET ENGINEERING PINI GCF ELETTRI-FER M-INGEGNERIA	RADDOPPIO TRATTA APICE - ORSARA II LOTTO FUNZIONALE HIRPINIA - ORSARA					
PROGETTO ESECUTIVO RELAZIONE DI CALCOLO STRUTTURE IN CARPENTERIA METALLICA	COMMESSA IF3A	LOTTO 02	CODIFICA E ZZ CL	DOCUMENTO FV010C 000	REV. B	FOGLIO 2 di 81

Indice

1	INTRODUZIONE	4
1.1	IDENTIFICAZIONE SITO E CLASSIFICAZIONE DELLA STRUTTURA.....	4
2	NORMATIVA E DOCUMENTI DI RIFERIMENTO.....	5
2.1	NORMATIVA E RACCOMANDAZIONI	5
3	DESCRIZIONE DELLA STRUTTURA	6
4	MATERIALI.....	10
4.1	ACCIAIO.....	10
4.1.1	ACCIAIO DA CARPENTERIA.....	10
4.1.2	UNIONI BULLONATE.....	10
4.1.3	UNIONI SALDATE	10
5	CRITERI DI CALCOLO	11
6	ANALISI DEI CARICHI	15
6.1	CARICHI PERMANENTI STRUTTURALI (G1)	15
6.2	CARICHI PERMANENTI NON STRUTTURALI (G2)	16
6.3	CARICHI ACCIDENTALI (Q1)	17
6.4	CARICHI DA NEVE (Q _N)	18
6.5	AZIONE DEL VENTO (Q _w)	18
6.5.1	VENTO IN DIREZIONE TRASVERSALE	19
6.5.2	VENTO IN DIREZIONE LONGITUDINALE.....	21
6.6	AZIONE DELLA TEMPERATURA (ΔT)	22
6.7	AZIONI DINAMICHE PER PASSAGGIO CONVOGLI (Q _{WT}).....	22
6.7.1	AZIONI PASSAGGIO CONVOGLI IN DIREZIONE TRASVERSALE.....	23
6.7.2	AZIONI PASSAGGIO CONVOGLI IN DIREZIONE LONGITUDINALI	25
6.8	AZIONE SIMICA (E).....	26
7	COMBINAZIONI DI CARICO	27
8	RISULTATI ANALISI MODALE	29
9	VERIFICHE STRUTTURE IN ELEVAZIONE	30
9.1	PILASTRI HEA450	31
9.2	PILASTRI 300X300X10MM.....	34
9.3	TRAVI HEA450.....	37

APPALTATORE: <u>Consorzio</u> <u>Soci</u> HIRPINIA - ORSARA AV WEBUILD ITALIA PIZZAROTTI	ITINERARIO NAPOLI – BARI					
PROGETTAZIONE: <u>Mandataria</u> <u>Mandanti</u> ROCKSOIL S.P.A NET ENGINEERING PINI GCF ELETTRI-FER M-INGEGNERIA	RADDOPPIO TRATTA APICE - ORSARA II LOTTO FUNZIONALE HIRPINIA - ORSARA					
PROGETTO ESECUTIVO RELAZIONE DI CALCOLO STRUTTURE IN CARPENTERIA METALLICA	COMMESSA IF3A	LOTTO 02	CODIFICA E ZZ CL	DOCUMENTO FV010C 000	REV. B	FOGLIO 3 di 81

9.4	TRAVI HEA160.....	40
9.5	ARCARECCI HEB180.....	43
9.6	CONTROVENTI L120X10MM E 2L150X100X14MM	46
10	VERIFICHE COLLEGAMENTI.....	49
10.1	VERIFICA PARTICOLARE 4 (PILASTRO HEA450 – TRAVE HEA450 – TRAVI HEB180)	50
10.2	VERIFICA PARTICOLARE 1A (GIUNTO CON COPRIGIUNTI TRAVI HEA450)	54
10.3	VERIFICA PARTICOLARE 1B (GIUNTO TRAVI HEA450 – PILASTRO 300X300)	57
10.4	VERIFICA PARTICOLARE 1C (GIUNTO TRAVI HEA450 – PILASTRO 300X300)	61
10.5	VERIFICA PARTICOLARE 2 (PILASTRI HEA450 - TRAVI HEA160).....	64
10.6	VERIFICA PARTICOLARE 3-5 (TRAVI HEA450 - TRAVI HEB180 – CV L120X10)	66
10.7	VERIFICA GIUNTI CONTROVENTI 2L150X100X14MM E L120X10MM	69
11	REAZIONI VINCOLARI ALLA BASE	70
12	VERIFICA PIASTRA DI BASE	73
12.1	VERIFICA PIASTRA DI BASE PILASTRI HEA450	74
12.2	VERIFICA PIASTRA DI BASE PILASTRI 300X3300X10MM	76
13	VERIFICHE DEFORMABILITÀ.....	78
14	VERIFICHE AZIONI ECCEZIONALI	79
15	CONCLUSIONI	81
16	ALLEGATI	81
16.1	COMBINAZIONI DI CARICO	81
16.2	MODI DI VIBRAZIONE.....	81
16.3	REAZIONI VINCOLARI.....	81
16.4	TABULATI DI CALCOLO	81

APPALTATORE: <u>Consorzio</u> <u>Soci</u> HIRPINIA - ORSARA AV WEBUILD ITALIA PIZZAROTTI	ITINERARIO NAPOLI – BARI					
PROGETTAZIONE: <u>Mandataria</u> <u>Mandanti</u> ROCKSOIL S.P.A NET ENGINEERING PINI GCF ELETTRI-FER M-INGEGNERIA	RADDOPPIO TRATTA APICE - ORSARA II LOTTO FUNZIONALE HIRPINIA - ORSARA					
PROGETTO ESECUTIVO RELAZIONE DI CALCOLO STRUTTURE IN CARPENTERIA METALLICA	COMMESSA IF3A	LOTTO 02	CODIFICA E ZZ CL	DOCUMENTO FV010C 000	REV. B	FOGLIO 5 di 81

2 NORMATIVA E DOCUMENTI DI RIFERIMENTO

2.1 NORMATIVA E RACCOMANDAZIONI

I calcoli e le disposizioni esecutive sono conformi alle norme attualmente in vigore e nel seguito elencate:

- **D.M. Min. II. TT. del 17 gennaio 2018** – Aggiornamento delle "Norme tecniche per le costruzioni" (NTC 2018);
- **Circolare C.S.LL.PP. n°7 del 21 gennaio 2019** - "Istruzioni per l'applicazione dell'Aggiornamento delle "Norme delle Norme tecniche per le costruzioni" di cui al D.M. 17 gennaio 2018";
- **UNI EN 1993-1-1 dell'agosto 2005 "Eurocodice 3"** – Progettazione delle strutture in acciaio – Parte 1-1: Regole generali e regole per gli edifici";
- **UNI EN 1993-1-8 dell'agosto 2005 "Eurocodice 3"** – Progettazione delle strutture in acciaio – Parte 1-8: Progettazione dei collegamenti";
- **CNR-DT 207/2008 del febbraio 2009** – Istruzioni per la valutazione delle azioni e degli effetti del vento sulle costruzioni.

In fase di progettazione sono inoltre stati considerati i seguenti documenti:

- **Manuale di progettazione delle opere civili – Parte II – Sezione 2** – Ponti e strutture – RFI DTC SI PS MA IFS 001 D;
- **Manuale di progettazione delle opere civili – Parte II – Sezione 5** – Prescrizioni per gli impianti dei terminali aperti al pubblico, per i marciapiedi e per le pensiline delle stazioni ferroviarie a servizio dei viaggiatori – RFI DTC SI CS MA IFS 002 D;
- **Capitolato generale tecnico di appalto delle opere civili – Parte II – Sezione 6** – Opere in conglomerato cementizio e in acciaio – RFI DTC SI PS SP IFS 001 D;
- **Capitolato generale tecnico di appalto delle opere civili – Parte II – Sezione 12** – Ponti, viadotti, sottovia e cavalcavia – RFI DTC SI PS SP IFS 002 D.

APPALTATORE: <u>Consorzio</u> <u>Soci</u> HIRPINIA - ORSARA AV WEBUILD ITALIA PIZZAROTTI	ITINERARIO NAPOLI – BARI					
PROGETTAZIONE: <u>Mandataria</u> <u>Mandanti</u> ROCKSOIL S.P.A NET ENGINEERING PINI GCF ELETTRI-FER M-INGEGNERIA	RADDOPPIO TRATTA APICE - ORSARA II LOTTO FUNZIONALE HIRPINIA - ORSARA					
PROGETTO ESECUTIVO RELAZIONE DI CALCOLO STRUTTURE IN CARPENTERIA METALLICA	COMMESSA IF3A	LOTTO 02	CODIFICA E ZZ CL	DOCUMENTO FV010C 000	REV. B	FOGLIO 6 di 81

3 DESCRIZIONE DELLA STRUTTURA

La pensilina è un manufatto composto da elementi strutturali in profili di carpenteria metallica laminati a caldo uniti mediante giunti bullonati e collegati alla struttura sottostante in calcestruzzo armato mediante tirafondi.

La copertura verrà realizzata con pannelli sandwich posti al di sopra della struttura in carpenteria metallica; per quanto riguarda i rivestimenti si prevede l'installazione di un controsoffitto e di un sistema a facciata continua in pannelli in policarbonato e tele metalliche.

Gli elementi di supporto per la copertura, il controsoffitto e del rivestimento verticale non sono oggetto della presente relazione e non verranno pertanto verificati.

Ciascuna pensilina è composta dai seguenti elementi strutturali oggetto di verifica nella presente relazione:

- n. 8 pilastri esterni di altezza 5.12m in profilo HEA450 posti ad interasse di 6.00m, allineamento SA per la pensilina lato binario dispari e allineamento SD per allineamento lato binario pari;
- n.8 travi di lunghezza 7.55m in profilo HEA450 disposte in direzione trasversale al binario e collegate ai pilastri HEA450 mediante giunti bullonati flangiati con piastra di estremità sp. 20mm e n. 12 bulloni M24;
- n.5 pilastri intermedi in profilo tubolare quadro 300x300x10mm si supporto per le travi HEA450 in corrispondenza degli allineamenti S1-S3-S4-S6-S8 dotati di piastra saldata in sommità per la realizzazione di un giunto bullonato con coprigiunti con le travi HEA450;
- n.1 trave intermedia in profilo HEA450 posta al di sopra dei pilastri in profilo tubolare in direzione parallela al binario, tale trave realizzata in tratti di lunghezza 6.00m viene collegata mediante giunti bullonati con coprigiunti alle travi trasversali ed ai pilastri in profilo tubolare.
- n.4 arcarecci per il supporto della copertura in profilo HEB180, posti ad interasse 1.825m e collegati alle travi trasversali HEA450 mediante giunti bullonati con coprigiunto d'anima realizzati con n. 4 bulloni M16; si prevedono fori asolati ad un'estremità di ciascun arcareccio per compensare le dilatazioni termiche della struttura;
- n.4 traversi per il supporto del rivestimento verticale in profilo HEA160, posti ad interasse 1.30m e collegati ai pilastri HEA450 mediante giunti bullonati con sella saldata al pilastro realizzati con n. 4 bulloni M16; si prevedono fori asolati ad un'estremità di ciascun traverso per compensare le dilatazioni termiche della struttura.
- controventi verticali collegati alle ali dei pilastri HEA450 realizzati con profili L150x100x14mm accoppiati e bullonati mediante n.4 M20;
- controventi orizzontali collegati agli arcarecci della copertura realizzati con profili L120x10mm e bullonati mediante n.2 bulloni M20.

Il collegamento alla struttura in calcestruzzo armato sottostante avviene mediante giunti flangiati posti alla base dei pilastri, in particolare:

- n. 12 tirafondi M30 alla base dei pilastri in profilo HEA450;
- n. 6 tirafondi M24 alla base dei pilastri in profilo tubolare 300x300x10mm.

APPALTATORE:			
Consorzio	Soci		
HIRPINIA - ORSARA AV	WEBUILD ITALIA	PIZZAROTTI	
PROGETTAZIONE:			
Mandataria	Mandanti		
ROCKSOIL S.P.A	NET ENGINEERING	PINI	GCF
	ELETRI-FER	M-INGEGNERIA	
PROGETTO ESECUTIVO			
RELAZIONE DI CALCOLO STRUTTURE IN CARPENTERIA METALLICA			

ITINERARIO NAPOLI – BARI					
RADDOPPIO TRATTA APICE - ORSARA II LOTTO FUNZIONALE HIRPINIA - ORSARA					
COMMESSA	LOTTO	CODIFICA	DOCUMENTO	REV.	FOGLIO
IF3A	02	E ZZ CL	FV010C 000	B	8 di 81

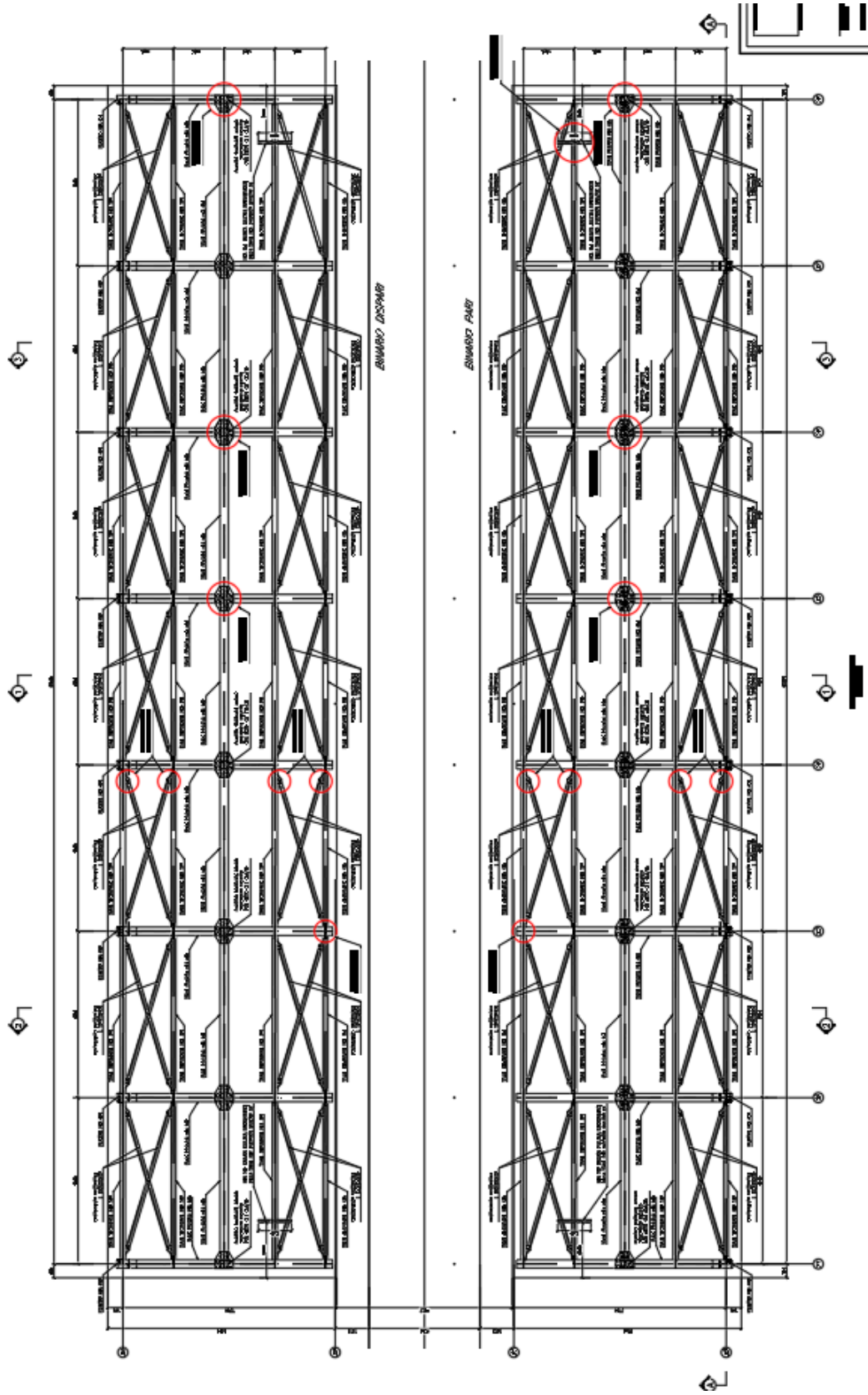

APPALTATORE: Consorzio Soci HIRPINIA - ORSARA AV WEBUILD ITALIA PIZZAROTTI	ITINERARIO NAPOLI – BARI RADDOPPIO TRATTA APICE - ORSARA II LOTTO FUNZIONALE HIRPINIA - ORSARA				
PROGETTAZIONE: Mandataria Mandanti ROCKSOIL S.P.A NET ENGINEERING PINI GCF ELETRI-FER M-INGEGNERIA					
PROGETTO ESECUTIVO RELAZIONE DI CALCOLO STRUTTURE IN CARPENTERIA METALLICA	COMMESSA IF3A	LOTTO 02	CODIFICA E ZZ CL	DOCUMENTO FV010C 000	REV. B FOGLIO 9 di 81

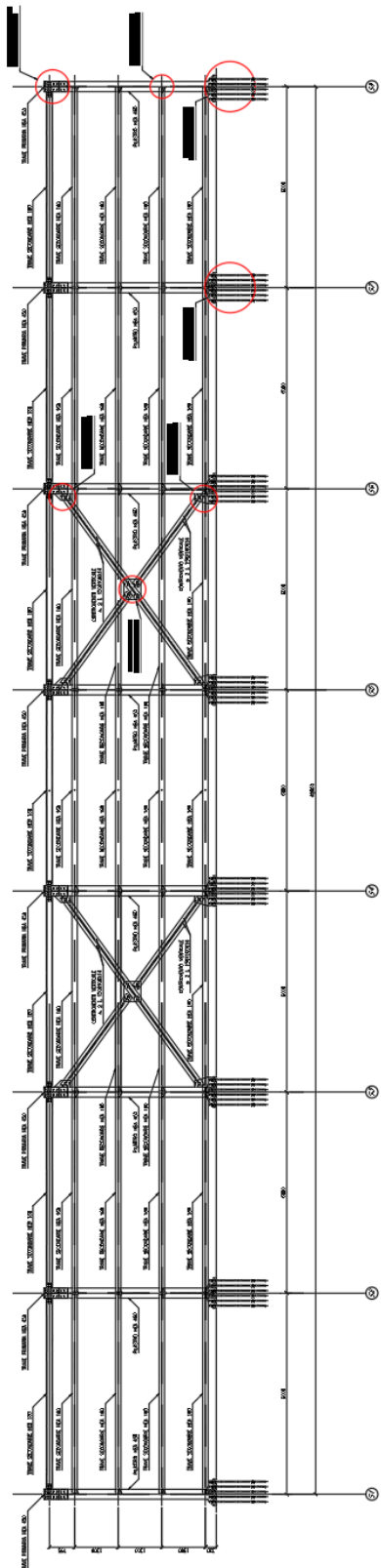

APPALTATORE: Consorzio Soci HIRPINIA - ORSARA AV WEBUILD ITALIA PIZZAROTTI	ITINERARIO NAPOLI – BARI					
PROGETTAZIONE: Mandataria Mandanti ROCKSOIL S.P.A NET ENGINEERING PINI GCF ELETTRI-FER M-INGEGNERIA	RADDOPPIO TRATTA APICE - ORSARA II LOTTO FUNZIONALE HIRPINIA - ORSARA					
PROGETTO ESECUTIVO RELAZIONE DI CALCOLO STRUTTURE IN CARPENTERIA METALLICA	COMMESSA IF3A	LOTTO 02	CODIFICA E ZZ CL	DOCUMENTO FV010C 000	REV. B	FOGLIO 10 di 81

4 MATERIALI

La struttura dovrà essere realizzata con classe di esecuzione EXC3 ed interamente zincata a caldo per protezione nei confronti della corrosione.

Per la realizzazione degli elementi strutturali si prevede l'utilizzo dei seguenti materiali:

4.1 ACCIAIO

4.1.1 Acciaio da carpenteria

S 355 J2			Classe di resistenza secondo UNI EN 10025	
f _{yk}	355	Mpa	Tensione caratteristica di snervamento t ≤ 16mm	
	325	Mpa	Tensione caratteristica di snervamento 16mm < t ≤ 80mm	
f _{tk}	510	Mpa	Tensione caratteristica di rottura t ≤ 16mm	
	470	Mpa	Tensione caratteristica di rottura 16mm < t ≤ 80mm	
E _s	210000	Mpa	Modulo elastico	
G	80769	Mpa	Modulo di elasticità trasversale	
v	0.3	-	Coefficiente di Poisson	
α	1.20E-05	1/C°	Coefficiente espansione termica lineare	
γ _{M0}	1.05	-	Coefficiente parziale di sicurezza sezioni Classe 1-2-3-4	
γ _{M1}	1.05	-	Coefficiente parziale di sicurezza instabilità membrature	
γ _{M2}	1.25	-	Coefficiente parziale di sicurezza sezioni indebolite	
f _{yd}	338.1	Mpa	Resistenza di progetto t ≤ 40mm	
	309.5	Mpa	Resistenza di progetto 40mm < t ≤ 80mm	

4.1.2 Unioni bullonate

Bulloni non a serraggio controllato D.M. 17 gennaio 2018				
Viti				
8.8			Classe di resistenza secondo UNI EN ISO 898-1:2013	
f _{yb}	640	Mpa	Tensione caratteristica di snervamento	
f _{tb}	800	Mpa	Tensione caratteristica di rottura	
γ _{M2}	1.25	-	Coefficiente parziale di sicurezza per collegamenti	
Dadi				
8 oppure 10			Classe di resistenza secondo UNI EN ISO 898-2:2013	
Rondelle				
100 oppure 300 HV min			Durezza	

4.1.3 Unioni saldate

Le saldature sono previste a completa penetrazione o a cordone d'angolo con altezza di gola minima di 0,7 volte lo spessore più piccolo dell'elemento da unire, in accordo con UNI EN 1090-2 del 2011 per strutture in classe di esecuzione EXC3 (paragrafo 7) ed in conformità a quanto prescritto dal punto 11.3.4.5 del DM17/01/2018.

Tutti gli elementi metallici saranno zincati a caldo per immersione secondo norma UNI EN ISO 1461/2009.

APPALTATORE: Consorzio Soci HIRPINIA - ORSARA AV WEBUILD ITALIA PIZZAROTTI	ITINERARIO NAPOLI – BARI					
PROGETTAZIONE: Mandataria Mandanti ROCKSOIL S.P.A NET ENGINEERING PINI GCF ELETTRI-FER M-INGEGNERIA	RADDOPPIO TRATTA APICE - ORSARA II LOTTO FUNZIONALE HIRPINIA - ORSARA					
PROGETTO ESECUTIVO RELAZIONE DI CALCOLO STRUTTURE IN CARPENTERIA METALLICA	COMMESSA IF3A	LOTTO 02	CODIFICA E ZZ CL	DOCUMENTO FV010C 000	REV. B	FOGLIO 11 di 81

5 CRITERI DI CALCOLO

Gli sforzi sulle strutture sono calcolati utilizzando il metodo degli elementi finiti mediante analisi dinamica lineare (analisi modale) eseguita con l'ausilio del seguente software:

Nome del Software	MIDAS GEN
Versione	Gen 2022 (v1.1)
Caratteristiche del Software	Software per il calcolo di strutture agli elementi finiti per Windows
Concezione, sviluppo e implementazione	MIDAS Information Tecnology Co. Ltd Seoul - Korea
Distribuzione, consulenza, formazione e supporto tecnico	HARPACEAS S.r.l. Viale Richard 3A 20143 Milano

Tale codice, ampiamente diffuso tra i progettisti, è corredato da diversi esempi di validazione per strutture di modellazione ben più articolate di quella oggetto del presente calcolo.

Il sottoscritto ha avuto modo di verificare più volte l'affidabilità dei risultati su diversi tipi di strutture e per metodologie di analisi di diverso approccio.

L'utente non può modificare il codice ma soltanto eseguire delle scelte come:

- definire i vincoli di estremità per ciascuna asta e gli eventuali vincoli nei nodi (vincoli esterni);
- modificare i parametri necessari alla definizione dell'azione sismica;
- definire condizioni di carico;

Il programma è dotato di un manuale tecnico ed operativo. L'assistenza è effettuata direttamente dalla casa produttrice, mediante linea telefonica o e-mail.

Tutti i risultati del calcolo sono forniti, oltre che in formato numerico, anche in formato grafico permettendo così di evidenziare agevolmente eventuali incongruenze.

Il programma consente la stampa di tutti i dati di input, dei dati del modello strutturale utilizzato, dei risultati del calcolo e delle verifiche dei diagrammi delle sollecitazioni e delle deformate.

Il modello FEM è stato realizzato rispettando le caratteristiche geometrico/resistenziali dei singoli elementi strutturali, riproponendo le corrette geometrie (variabilità delle sezioni, dimensioni in pianta ed altezza, angolazioni planimetriche) al fine di poter valutare correttamente le condizioni d'esercizio ed eccezionali a cui potrebbe essere sottoposta la struttura.

Nelle immagini seguenti è rappresentato lo schema statico della struttura nel suo complesso.

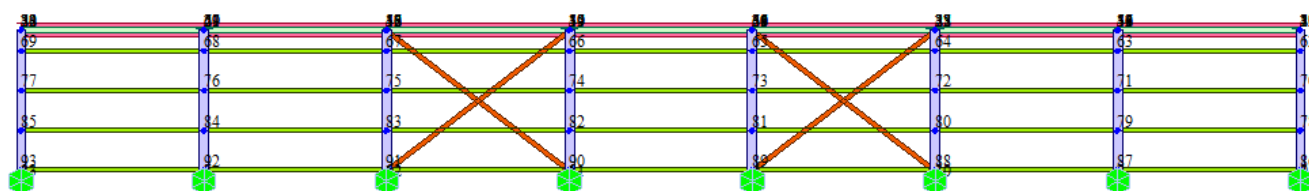

Vista frontale

APPALTATORE: Consorzio Soci HIRPINIA - ORSARA AV WEBUILD ITALIA PIZZAROTTI	ITINERARIO NAPOLI – BARI RADDOPPIO TRATTA APICE - ORSARA II LOTTO FUNZIONALE HIRPINIA - ORSARA					
PROGETTAZIONE: Mandataria Mandanti ROCKSOIL S.P.A NET ENGINEERING PINI GCF ELETTRI-FER M-INGEGNERIA						
PROGETTO ESECUTIVO RELAZIONE DI CALCOLO STRUTTURE IN CARPENTERIA METALLICA	COMMESSA IF3A	LOTTO 02	CODIFICA E ZZ CL	DOCUMENTO FV010C 000	REV. B	FOGLIO 12 di 81

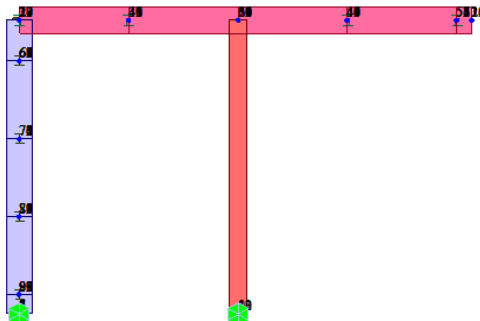

Vista laterale

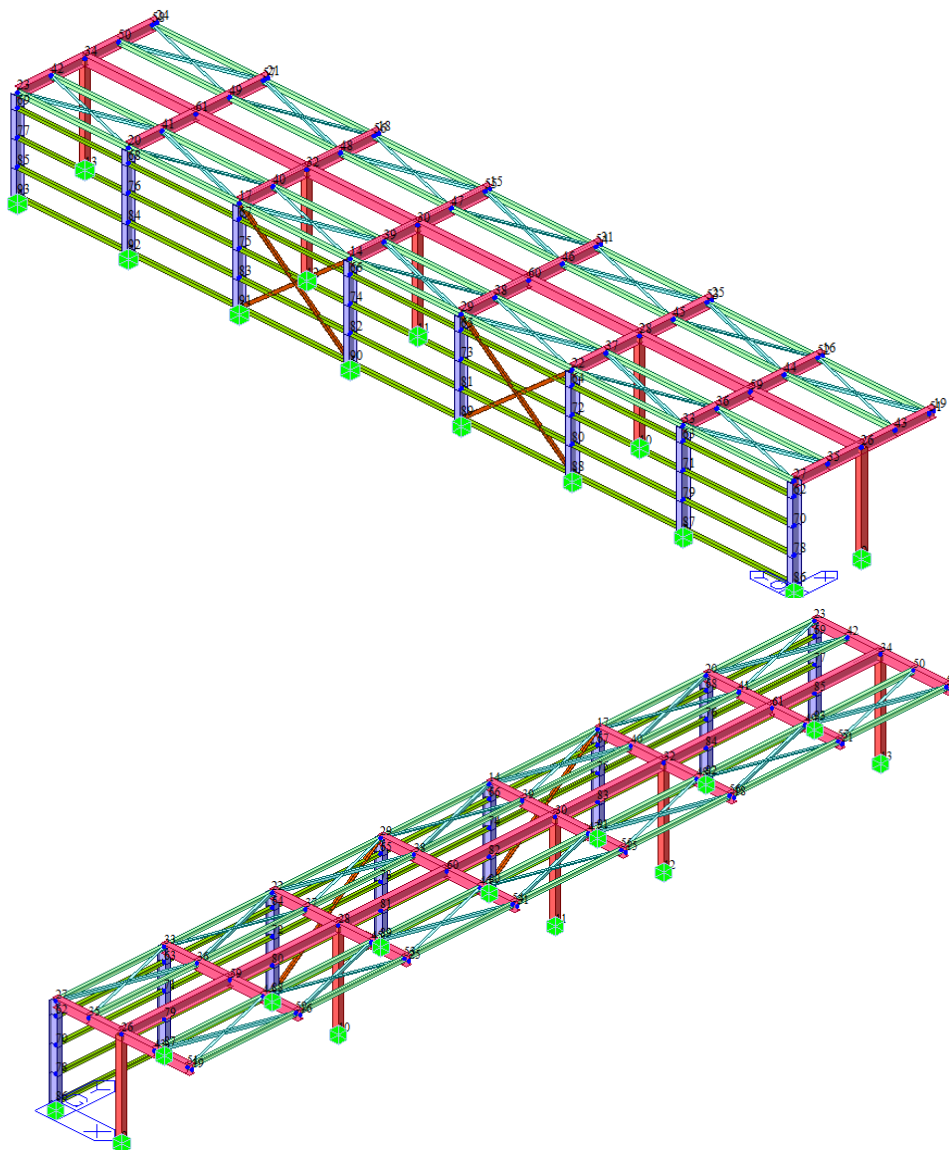

Viste di assieme

APPALTATORE: Conorzio Soci HIRPINIA - ORSARA AV WEBUILD ITALIA PIZZAROTTI	ITINERARIO NAPOLI – BARI					
PROGETTAZIONE: Mandataria Mandanti ROCKSOIL S.P.A NET ENGINEERING PINI GCF ELETTRI-FER M-INGEGNERIA	RADDOPPIO TRATTA APICE - ORSARA II LOTTO FUNZIONALE HIRPINIA - ORSARA					
PROGETTO ESECUTIVO RELAZIONE DI CALCOLO STRUTTURE IN CARPENTERIA METALLICA	COMMESSA IF3A	LOTTO 02	CODIFICA E ZZ CL	DOCUMENTO FV010C 000	REV. B	FOGLIO 13 di 81

La struttura è schematizzata come struttura in acciaio, composta da travi e pilastri, modellati con elementi "beam" e da elementi di controvento verticali e di piano, modellati come elementi "truss".

Per gli arcarecci in copertura e le travi orizzontali di collegamento tra i pilastri si è considerato uno schema statico cerniera-carrello, rappresentato all'interno del modello mediante lo svincolo dei gradi di libertà rotazionali ad entrambe le estremità dell'elemento e della traslazione in direzione assiale ad una sola estremità.

Per la trave HEA450 in copertura si è considerato uno schema a trave continua con vincoli di semplice appoggio in corrispondenza dei pilastri di estremità, modellati mediante lo svincolo dei gradi di libertà rotazionali.

La copertura, realizzata in pannelli di lamiera coibentati, viene rappresentata nel modello come un carico permanente; a favore di sicurezza se ne è pertanto trascurato il contributo in termini di rigidezza al comportamento globale della struttura.

I pilastri realizzati con profilo tubolare quadro 300x300x10mm verranno riempiti di c.a. ma sono stati modellati a favore di sicurezza come elementi in acciaio rappresentando il riempimento sottoforma di solo carico distribuito.

I vincoli alla base dei pilastri sono stati modellati come incastri, con i nodi 1-8 al piede dei pilastri in HEA450 ed i nodi 9-13 alla base di quelli in tubolare 300x300x10mm

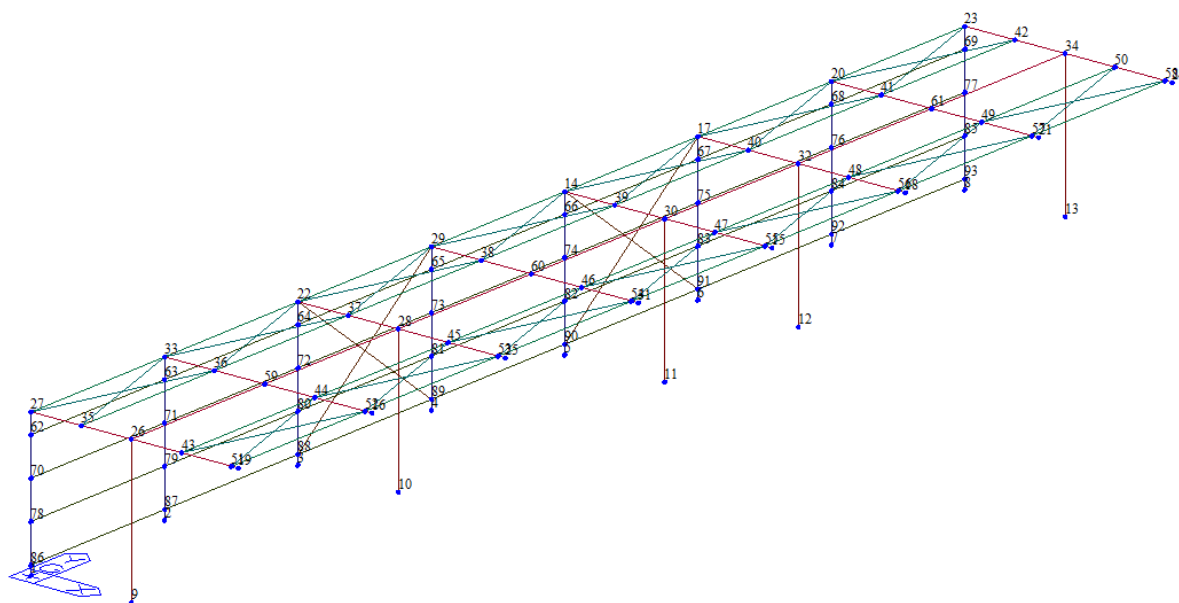

Numerazione nodi

Nell'immagine seguente si riporta la schematizzazione dei vincoli di estremità delle singole travi che costituiscono il modello FEM, dove con 1 sono indicati i gradi di libertà svincolati e con 0 quelli lasciati in continuità; si sottolinea il fatto che gli elementi "beam" privi di notazione sono considerati come vincolati ad entrambe le estremità e che le diagonali, modellati come truss, presentano automaticamente svincoli di rotazione di estremità.

NODO	VINCOLO SPOSTAMENTO			VINCOLO ROTAZIONE			
	X	Y	Z	X	Y	Z	Buck
Appoggio	0	0	0	0	1	1	0
Carrello	1	0	0	0	1	1	0

Si indica con X l'asse dell'elemento.

APPALTATORE: Consorzio Soci HIRPINIA - ORSARA AV WEBUILD ITALIA PIZZAROTTI	ITINERARIO NAPOLI – BARI RADDOPPIO TRATTA APICE - ORSARA II LOTTO FUNZIONALE HIRPINIA - ORSARA																	
PROGETTAZIONE: Mandataria Mandanti ROCKSOIL S.P.A NET ENGINEERING PINI GCF ELETTRI-FER M-INGEGNERIA	<table border="1"> <thead> <tr> <th>COMMESSA</th> <th>LOTTO</th> <th>CODIFICA</th> <th>DOCUMENTO</th> <th>REV.</th> <th>FOGLIO</th> </tr> </thead> <tbody> <tr> <td>IF3A</td> <td>02</td> <td>E ZZ CL</td> <td>FV010C 000</td> <td>B</td> <td>14 di 81</td> </tr> </tbody> </table>						COMMESSA	LOTTO	CODIFICA	DOCUMENTO	REV.	FOGLIO	IF3A	02	E ZZ CL	FV010C 000	B	14 di 81
COMMESSA	LOTTO	CODIFICA	DOCUMENTO	REV.	FOGLIO													
IF3A	02	E ZZ CL	FV010C 000	B	14 di 81													
PROGETTO ESECUTIVO RELAZIONE DI CALCOLO STRUTTURE IN CARPENTERIA METALLICA																		

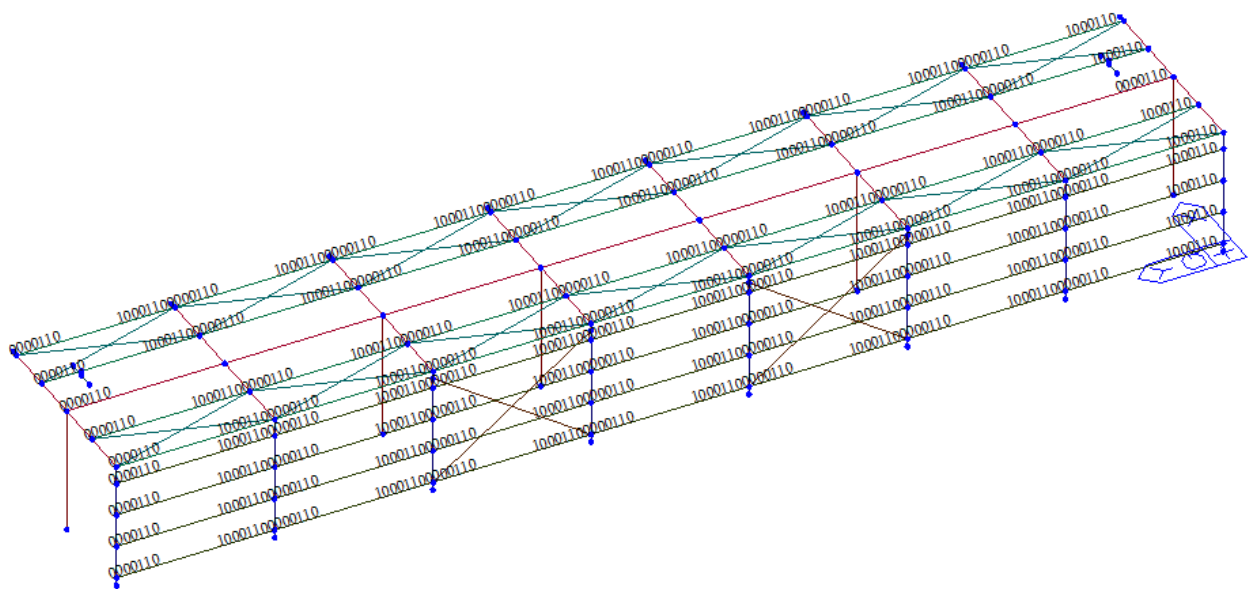

Svincoli estremità aste

APPALTATORE: Consorzio Soci HIRPINIA - ORSARA AV WEBUILD ITALIA PIZZAROTTI	ITINERARIO NAPOLI – BARI				
PROGETTAZIONE: Mandataria Mandanti ROCKSOIL S.P.A NET ENGINEERING PINI GCF ELETTRI-FER M-INGEGNERIA	RADDOPPIO TRATTA APICE - ORSARA II LOTTO FUNZIONALE HIRPINIA - ORSARA				
PROGETTO ESECUTIVO RELAZIONE DI CALCOLO STRUTTURE IN CARPENTERIA METALLICA	COMMESSA IF3A	LOTTO 02	CODIFICA E ZZ CL	DOCUMENTO FV010C 000	REV. B FOGLIO 15 di 81

6 ANALISI DEI CARICHI

La valutazione dei carichi e dei sovraccarichi è stata effettuata in accordo con le disposizioni del Decreto Ministero Infrastrutture Trasporti 17 gennaio 2018 “Norme tecniche per le Costruzioni” (NTC 2018).

Di seguito vengono riportati i “Load Case” considerati nel programma di calcolo:

n°	Name	Type	Description
1	G1	Dead Load (D)	Peso proprio
2	G2	Dead Load (D)	Sovraccarico permanente
3	Q1	Roof Live Load (LR)	Carico accidentale
4	Qn	Snow Load (S)	Carico da neve
5	Qw Cf+	Wind Load on Structure (W)	Carico da vento su tettoia Cf+
6	Qw Cf-	Wind Load on Structure (W)	Carico da vento su tettoia Cf-
7	Qw Cop.09	Wind Load on Structure (W)	Carico da vento su tettoia circ. 2099
8	Qw X	Wind Load on Structure (W)	Azione vento su elementi verticali
9	Qw Y	Wind Load on Structure (W)	Carico da vento su struttura Y
10	Qwt Cf+	Live Load (L)	Pressione passaggio su tettoia Cf+
11	Qwt Cf-	Live Load (L)	Pressione passaggio su tettoia Cf-
12	Qwt Cop.09	Live Load (L)	Pressione passaggio su tettoia Circ. 2009
13	Qwt X	Live Load (L)	Pressione passaggio treno elementi verticali
14	Qwt Y	Live Load (L)	Pressione passaggio su struttura Y
15	DT+	Temperature (T)	Variazione termica positiva
16	DT-	Temperature (T)	Variazione termica negativa

Inoltre si sono considerati i “Response Spectrum Load Cases” associati all'azione sismica e valutati separatamente per le due componenti spaziali (EX , EY , Ez).

Gli effetti sulla struttura sono combinati applicando la seguente espressione, con rotazione dei coefficienti moltiplicativi e conseguente individuazione degli effetti più gravosi:

$$E = 1.00 E_x + 0.30 E_y$$

La componente verticale di azione sismica non è stata considerata in quanto la struttura oggetto della relazione non rientra nella casistica descritta al capitolo § 7.2.2 del D.M. del 17 gennaio 2018.

6.1 CARICHI PERMANENTI STRUTTURALI (G1)

Il peso dei profili in acciaio che compongono la struttura viene computato automaticamente dal programma di calcolo.

Per tenere in conto delle piastre, delle bullonature e degli irrigidimenti si è incrementato del **20%** il peso proprio degli elementi strutturali, attraverso l'introduzione di un coefficiente amplificativo pari ad **1.20**.

I pilastri realizzati con profilo tubolare quadro 300x300x10mm verranno riempiti di c.a. ma sono stati modellati a favore di sicurezza elementi in acciaio; il riempimento in calcestruzzo viene rappresentato sottoforma di carico distribuito applicato all'elemento, calcolato considerando $\gamma_{cls} = 25 \text{ kN/mc}$.

APPALTATORE: Conorzio Soci HIRPINIA - ORSARA AV WEBUILD ITALIA PIZZAROTTI	ITINERARIO NAPOLI – BARI				
PROGETTAZIONE: Mandataria Mandanti ROCKSOIL S.P.A NET ENGINEERING PINI GCF ELETTRI-FER M-INGEGNERIA	RADDOPPIO TRATTA APICE - ORSARA II LOTTO FUNZIONALE HIRPINIA - ORSARA				
PROGETTO ESECUTIVO RELAZIONE DI CALCOLO STRUTTURE IN CARPENTERIA METALLICA	COMMESSA IF3A	LOTTO 02	CODIFICA E ZZ CL	DOCUMENTO FV010C 000	REV. B FOGLIO 16 di 81

6.2 CARICHI PERMANENTI NON STRUTTURALI (G2)

I carichi permanenti associati alla copertura in pannelli sandwich, al rivestimento a facciata continua ed alle relative sottostrutture sono stati considerati come non strutturali e vengono rappresentati all'interno del modello come carichi lineari agenti sugli arcarecci in copertura e di facciata valutati sulla base della loro area di influenza.

Copertura		
Carichi Distribuiti		kN/m ²
G ₂	Pannello copertura	0.15
G ₂	Pannello metallico controsoffitto	0.15
G ₂	Lattonerie e completamenti	0.05
G ₂	Profili orditura minuta	0.25
G_{2,1}	Totale	0.6
G_{2,2}	Installazioni	0.2

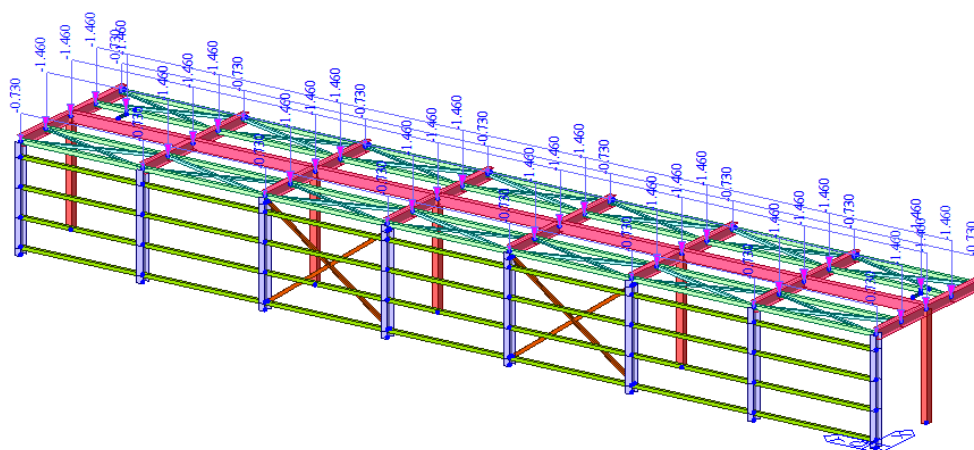

Facciata		
Carichi Distribuiti		kN/m ²
G ₂	Rivestimento facciata	0.5

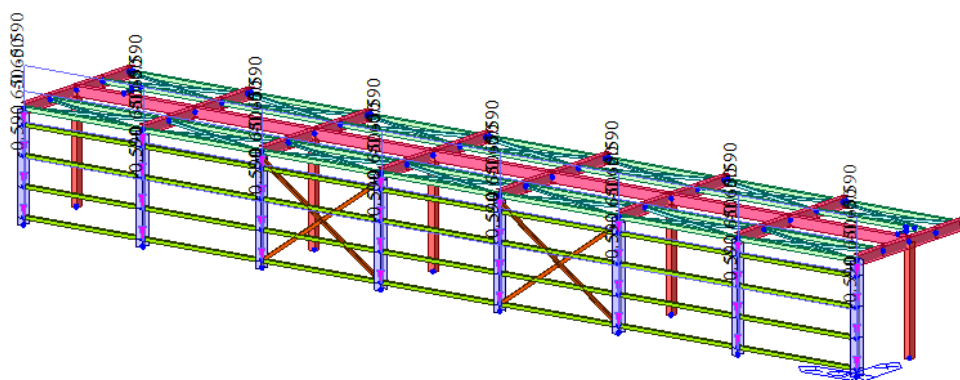

APPALTATORE: Conorzio Soci HIRPINIA - ORSARA AV WEBUILD ITALIA PIZZAROTTI			ITINERARIO NAPOLI – BARI RADDOPPIO TRATTA APICE - ORSARA II LOTTO FUNZIONALE HIRPINIA - ORSARA					
PROGETTAZIONE: Mandataria Mandanti ROCKSOIL S.P.A NET ENGINEERING PINI GCF ELETTRI-FER M-INGEGNERIA								
PROGETTO ESECUTIVO RELAZIONE DI CALCOLO STRUTTURE IN CARPENTERIA METALLICA			COMMESSA IF3A	LOTTO 02	CODIFICA E ZZ CL	DOCUMENTO FV010C 000	REV. B	FOGLIO 17 di 81

Si considerano inoltre i sovraccarichi associati ai monitor da 24" che verranno appesi ai profili HEA 150 di supporto ed alle telecamere poste in corrispondenza del pilastro quadrato di estremità con allineamento S1:

Carichi Concentrati		kN
G2	Monitor 24"	0.65
G2	n.2 Telecamere	0.30

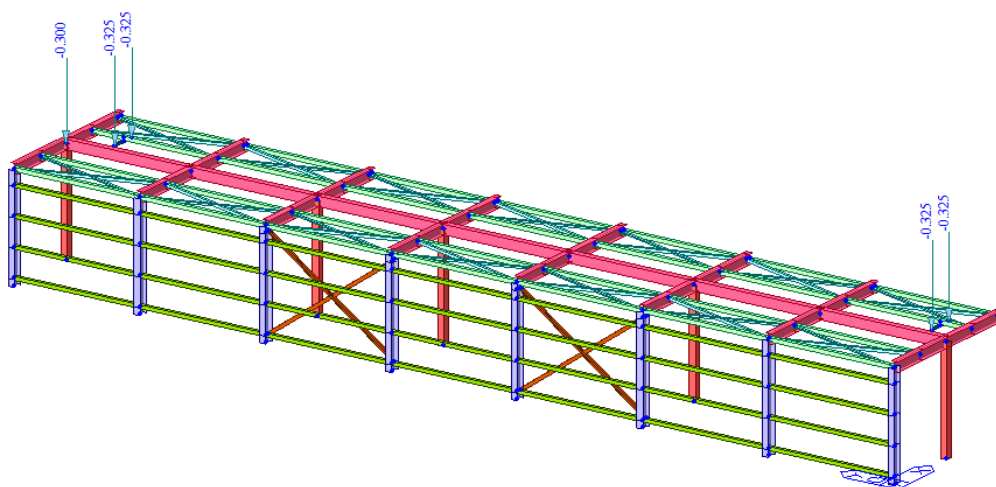

6.3 CARICHI ACCIDENTALI (Q1)

La valutazione dei sovraccarichi accidentali viene fatta in accordo col capitolo §3.1.4 del D.M. del 17 gennaio 2018 (NTC 2018), in particolare per la struttura in oggetto si considera la **Categoria H, coperture accessibili per sola manutenzione e riparazione**; vengono pertanto considerati carichi lineari agenti sugli arcarecci valutati sulla base della loro area di influenza.

Carichi Distribuiti		kN/m ²
Q1	Manutenzione	0.5

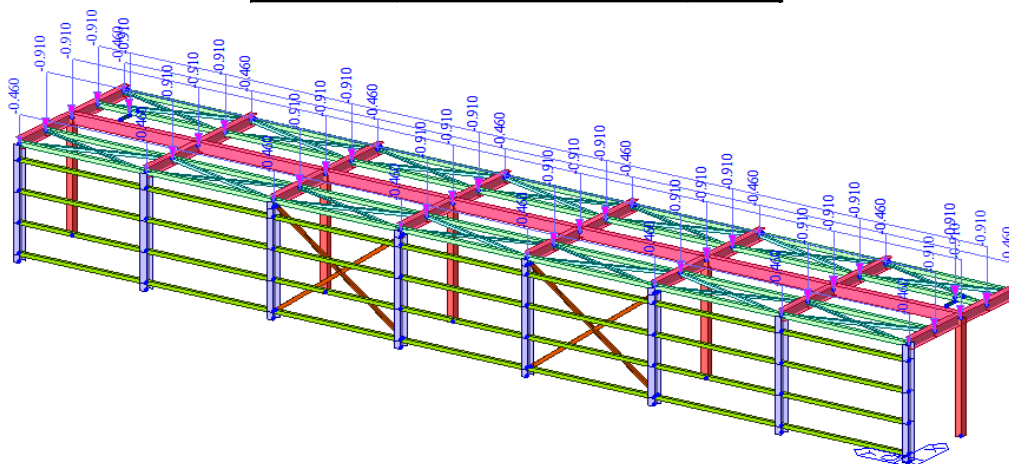

APPALTATORE: Consorzio Soci HIRPINIA - ORSARA AV WEBUILD ITALIA PIZZAROTTI	ITINERARIO NAPOLI – BARI					
PROGETTAZIONE: Mandataria Mandanti ROCKSOIL S.P.A NET ENGINEERING PINI GCF ELETTRI-FER M-INGEGNERIA	RADDOPPIO TRATTA APICE - ORSARA II LOTTO FUNZIONALE HIRPINIA - ORSARA					
PROGETTO ESECUTIVO RELAZIONE DI CALCOLO STRUTTURE IN CARPENTERIA METALLICA	COMMESSA IF3A	LOTTO 02	CODIFICA E ZZ CL	DOCUMENTO FV010C 000	REV. B	FOGLIO 18 di 81

6.4 CARICHI DA NEVE (Q_N)

Il carico da neve sulle coperture viene valutato in accordo col capitolo §3.4 del D.M. del 17 gennaio 2018 (NTC 2018) come carichi lineari agenti sugli arcarecci valutati sulla base della loro area di influenza, in particolare per il sito in cui sorge la costruzione si considerano i seguenti parametri:

Azioni della Neve	
Dati del sito	
Provincia	Foggia
Quota m s.l.m	362
Zona	II
Topografia	Normale

Parametri neve			
q_{sk}	1.33	kN/m^2	Valore carico neve al suolo §3.4.2 NTC 2018
μ_1	0.8	-	Coefficiente di forma §Tab.3.4.II NTC 2018
c_E	1	-	Coefficiente esposizione §Tab.3.4.I NTC 2018
c_t	1	-	Coefficiente termico §3.4.5 NTC 2018
q_s	1.07	kN/m^2	Carico da neve sulle coperture

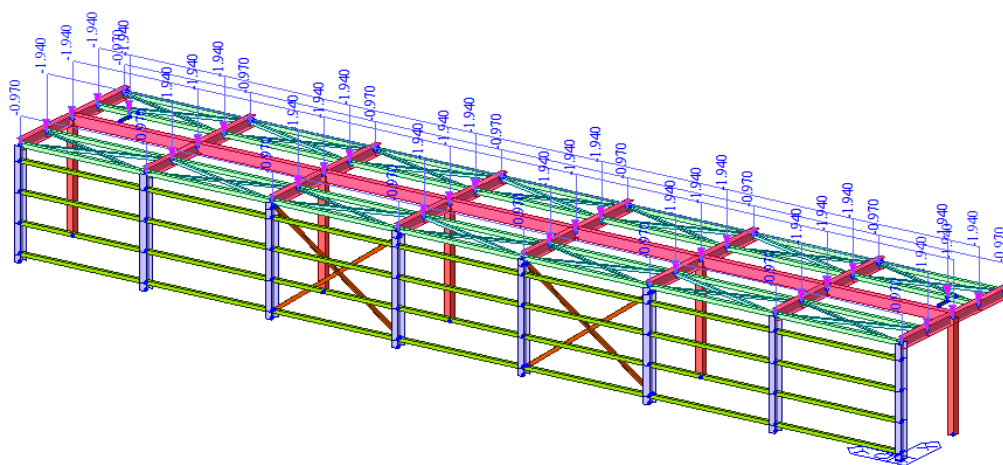

6.5 AZIONE DEL VENTO (Q_W)

In accordo con §3.3 delle Norme Tecniche per le Costruzioni (D.M. 17 gennaio 2018) l'azione del vento sulla struttura viene ricondotta ad azioni statiche equivalenti, calcolate sulla base di una serie di parametri definiti dalla normativa stessa in funzione dell'area geografica, della quota sul livello del mare e dalla conformazione topografica del sito in cui sorge la struttura.

Con riferimento alle NTC 2018 nelle seguenti tabelle sono riportate le informazioni relative al sito di costruzione ed i parametri utilizzati il calcolo delle azioni da vento:

Azioni del Vento	
Dati del sito	
Regione	Puglia
Provincia	Foggia
Quota m s.l.m	362
Distanza costa	>30 Km
Zona	3
Classe rugosità	D
Cat. esposizione	II

Parametri vento			
$v_{b,0}$	27	m/s	Velocità base di riferimento al livello del mare
a_0	500	m	Quota di riferimento §Tab.3.3.1 NTC 2018
k_s	0.40	-	Coefficiente §Tab.3.3.I NTC 2018
c_a	1	-	Coefficiente di altitudine §3.3.1 NTC 2018
c_r	1.023	-	Coefficiente di ritorno ($T_r=75$ anni) §3.3.2 NTC 2018
K_r	0.19	-	Coefficiente §Tab.3.3.II NTC 2018
z_0	0.05	m	Altezza zero sul suolo §Tab.3.3.II NTC 2018
z_{min}	4.00	m	Altezza minima sul suolo §Tab.3.3.II NTC 2018
z_{stru}	4.90	m	Altezza massima della struttura
c_t	1.00	-	Coefficiente di topografia
T_r	75	anni	Periodo di ritorno espresso in anni
c_r	1.023	-	Coefficiente di ritorno §3.3.2 NTC 2018
v_r	27.63	m/s	Velocità di riferimento riferita al periodo di ritorno
q_r	477.3	N/m^2	Pressione cinetica di riferimento §3.3.6 NTC 2018
$c_e(z_{stru})$	1.92	-	Coefficiente di esposizione all'altezza della struttura
c_d	1.00	-	Coefficiente dinamico considerato
p	915.1	N/m^2	Pressione del vento all'altezza della struttura §3.3.4 NTC 2018

APPALTATORE: Conorzio Soci HIRPINIA - ORSARA AV WEBUILD ITALIA PIZZAROTTI				ITINERARIO NAPOLI – BARI					
PROGETTAZIONE: Mandataria Mandanti ROCKSOIL S.P.A NET ENGINEERING PINI GCF ELETTRI-FER M-INGEGNERIA				RADDOPPIO TRATTA APICE - ORSARA II LOTTO FUNZIONALE HIRPINIA - ORSARA					
PROGETTO ESECUTIVO RELAZIONE DI CALCOLO STRUTTURE IN CARPENTERIA METALLICA				COMMESSA IF3A	LOTTO 02	CODIFICA E ZZ CL	DOCUMENTO FV010C 000	REV. B	FOGLIO 20 di 81

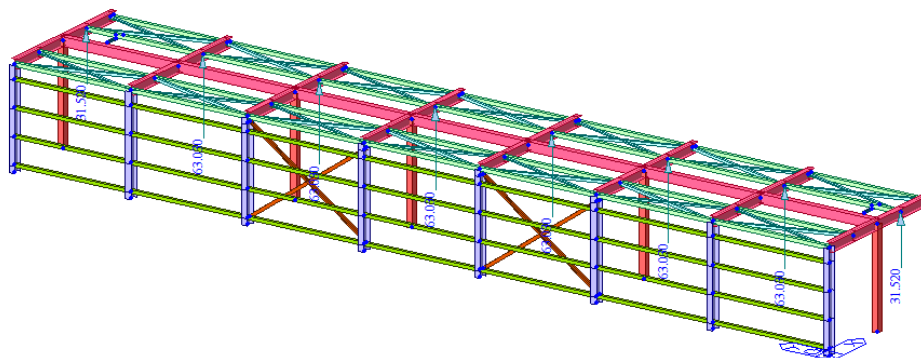

Copertura Cir. 2009									
Elemento	L	Interasse	p	α	φ	C_F	F_w	F_w	F_{wbis}
	m	m	N/m^2	$^\circ$	-	-	kN	kN/m	kN/m
Copertura piana	8.2	6	915.1	0.0	1.0	1.2	54.03	2.25	1.13

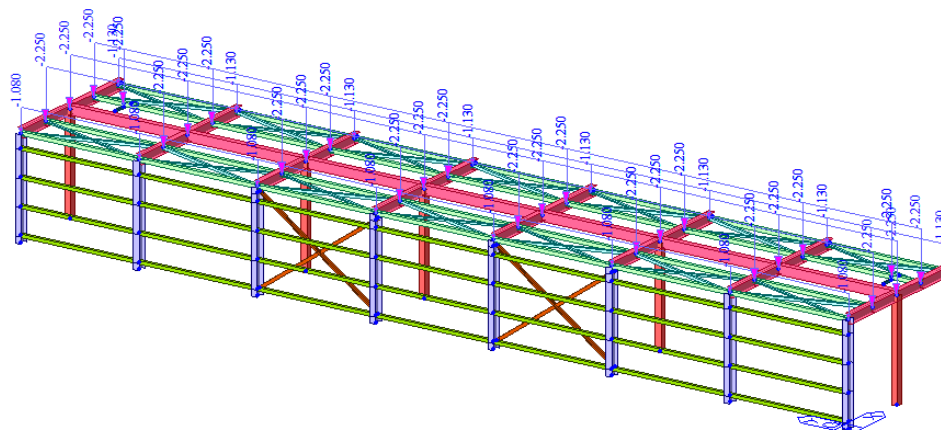

Si sono dunque realizzate combinazioni di carico distinte che considerano separatamente le azioni del vento sulle coperture realizzate coi diversi metodi.

Le spinte del vento sui ai monitor da 24" e sulle telecamere sono applicati sottoforma di carichi concentrati:

Elemento	B	H	p	cf	Sup	F_w
	m	m	N/m^2	-	m^2	kN
Monitor 24"	0.93	0.58	915.1	1.80	0.97	0.89
n.2 Telecamere	0.9	0.15	915.1	1.50	0.20	0.19

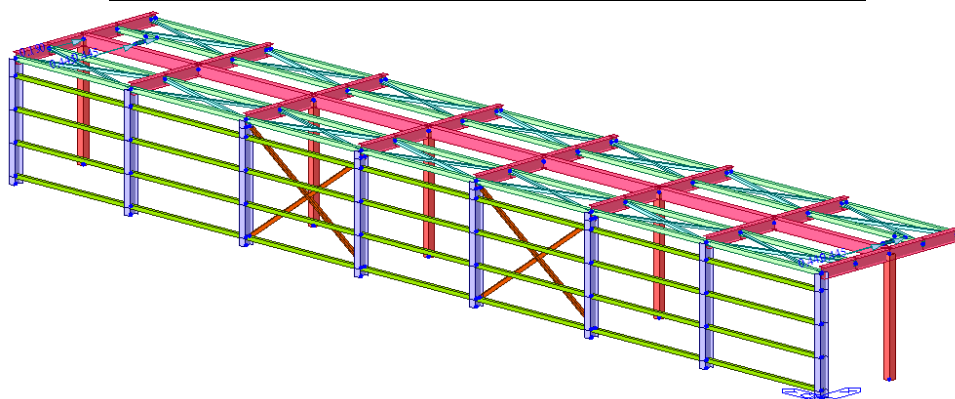

APPALTATORE: Consorzio Soci HIRPINIA - ORSARA AV WEBUILD ITALIA PIZZAROTTI	ITINERARIO NAPOLI – BARI					
PROGETTAZIONE: Mandataria Mandanti ROCKSOIL S.P.A NET ENGINEERING PINI GCF ELETTRI-FER M-INGEGNERIA	RADDOPPIO TRATTA APICE - ORSARA II LOTTO FUNZIONALE HIRPINIA - ORSARA					
PROGETTO ESECUTIVO RELAZIONE DI CALCOLO STRUTTURE IN CARPENTERIA METALLICA	COMMESSA IF3A	LOTTO 02	CODIFICA E ZZ CL	DOCUMENTO FV010C 000	REV. B	FOGLIO 21 di 81

6.5.2 Vento in direzione longitudinale

Le azioni del vento in direzione longitudinale alla pensilina sono state calcolate considerando un coefficiente di attrito pari a 0.004.

Elemento	B	D	p	cf	F _w	F _w	F _w bis
	m	m	N/m ²	-	kN	kN/m	kN/m
Copertura laterale	8.2	6	915.1	0.04	3.60	0.15	0.08
Elemento	B	D	p	cf	F _w	F _w	F _w bis
	m	m	N/m ²	-	kN	kN/m	kN/m
Parete laterale	4.9	6	915.1	0.04	2.15	0.12	0.06

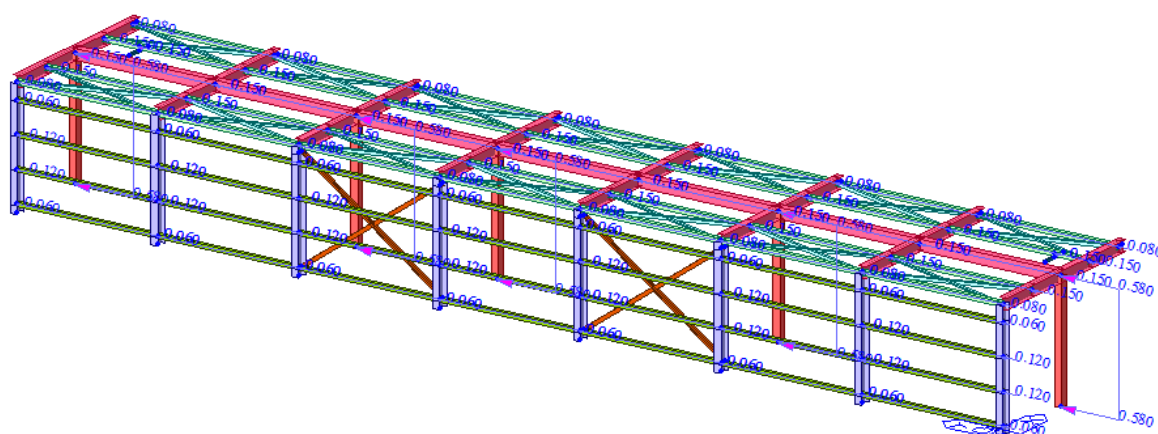

Le spinte del vento sui ai monitor da 24" e sulle telecamere sono anche in questo caso applicati sottoforma di carichi concentrati:

Elemento	B	H	p	cf	Sup	F _w
	m	m	N/m ²	-	m ²	kN
Monitor 24"	0.93	0.58	915.1	1.80	0.97	0.89
n.2 Telecamere	0.9	0.15	915.1	1.50	0.20	0.19

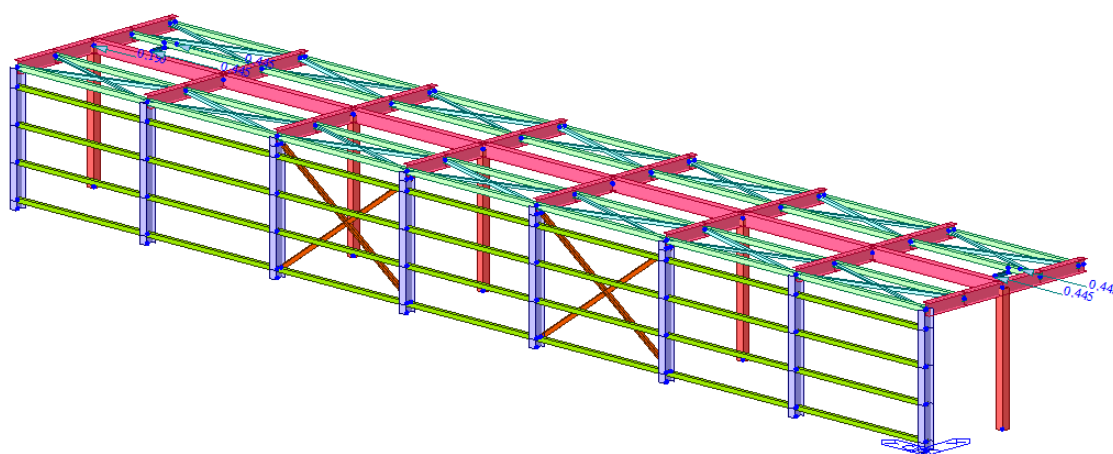

APPALTATORE: Consorzio Soci HIRPINIA - ORSARA AV WEBUILD ITALIA PIZZAROTTI	ITINERARIO NAPOLI – BARI				
PROGETTAZIONE: Mandataria Mandanti ROCKSOIL S.P.A NET ENGINEERING PINI GCF ELETTRI-FER M-INGEGNERIA	RADDOPPIO TRATTA APICE - ORSARA II LOTTO FUNZIONALE HIRPINIA - ORSARA				
PROGETTO ESECUTIVO RELAZIONE DI CALCOLO STRUTTURE IN CARPENTERIA METALLICA	COMMESSA IF3A	LOTTO 02	CODIFICA E ZZ CL	DOCUMENTO FV010C 000	REV. B FOGLIO 22 di 81

6.6 AZIONE DELLA TEMPERATURA (ΔT)

Con riferimento a §3.5 delle NTC 2018 si considerano i seguenti parametri per la valutazione delle variazioni di temperatura sulla struttura:

Azioni della Temperatura			
$\alpha_{T,s}$	1.20E-05	1/C°	Coefficiente dilatazione termica acciaio da capenteria
$\alpha_{T,sc}$	1.20E-05	1/C°	Coefficiente dilatazione termica strutture miste acc-cls.
a_s	362	m s.l.m.	Altitudine di riferimento del sito
T_0	15	°C	Temperatura iniziale di riferimento
ΔT_u	±25	°C	Azioni termiche su strutture in acciaio esposte Tab.3.5.II

6.7 AZIONI DINAMICHE PER PASSAGGIO CONVOGLI (Q_{WT})

Le azioni aerodinamiche associate al passaggio dei convogli ferroviari sono schematizzate mediante carichi stati equivalenti in accordo a quanto definito al capitolo §5.2.2.6 delle Norme Tecniche per le Costruzioni (D.M. 17 gennaio 2018).

La pensilina considerata ricade nel caso descritto al paragrafo §5.2.2.6.4 relativo alle strutture con superfici multiple a fianco del binario sia verticali che orizzontali o inclinate; in particolare si considerano i seguenti parametri.

Parametri effetti aerodinamici passaggio convogli ferroviari			
min a_g	1.24	m	Distanza minima dal binario
max a_g	6.00	m	Distanza massima dal binario
a'_g	3.14	m	Distanza fittizia dal binario
V	200	km/h	Velocità massima di transito convogli ferroviari
q_k	0.40	kN/m ²	Azione caratteristica per passaggio dei convogli

L'azione q_{4k} è stata sulla base della Fig.5.2.8 del D.M. del 17 gennaio 2018 considerando a favore di sicurezza una velocità V pari a 200km/h.

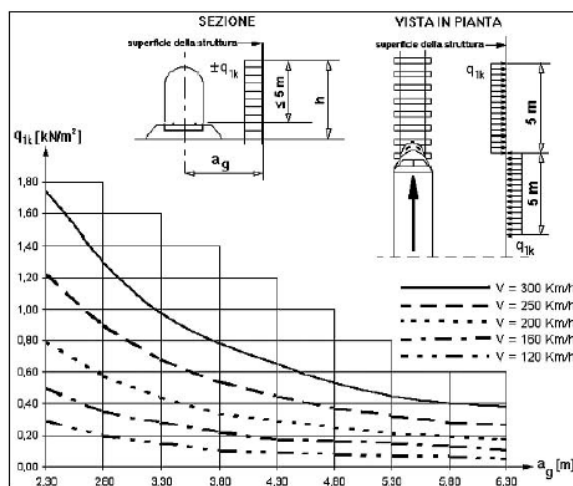

Fig. 5.2.8 - Valori caratteristici delle azioni q_{1k} per superfici verticali parallele al binario

All'interno del modello tale azione è stata rappresentata come carichi lineari e concentrati considerando lo stesso approccio e le stesse superfici esposte valutate per l'azione del vento.

Si sottolinea che tali azioni aerodinamiche devono essere cumulate con l'azione del vento come indicato al capitolo §5.2.3.3.2 delle NTC 2018.

APPALTATORE: Consorzio Soci HIRPINIA - ORSARA AV WEBUILD ITALIA PIZZAROTTI		ITINERARIO NAPOLI – BARI					
PROGETTAZIONE: Mandataria Mandanti ROCKSOIL S.P.A NET ENGINEERING PINI GCF ELETTRI-FER M-INGEGNERIA		RADDOPPIO TRATTA APICE - ORSARA II LOTTO FUNZIONALE HIRPINIA - ORSARA					
PROGETTO ESECUTIVO RELAZIONE DI CALCOLO STRUTTURE IN CARPENTERIA METALLICA		COMMESSA IF3A	LOTTO 02	CODIFICA E ZZ CL	DOCUMENTO FV010C 000	REV. B	FOGLIO 23 di 81

6.7.1 Azioni passaggio convogli in direzione trasversale

Struttura acciaio						
Elemento	Profilo	L m	altezza esp m	p N/m ²	C _f 0	f _w kN/m
Pilastro centrale	300x300x10	4.9	0.3	400.0	2.10	0.25

Parete	L m	H m	B m	p N/m ²	φ	C _p	F _w kN	F _w kN/m	F _{w,bis} kN/m
A	42	4.9	1.5	400.0	1.0	2.9	8.36	1.89	0.95
B	42	4.9	8.3	400.0	1.0	1.8	29.39	1.18	0.59
C	42	4.9	9.8	400.0	1.0	1.4	26.89	0.91	0.46
D	42	4.9	2.8	400.0	1.0	1.2	6.59	0.78	0.39

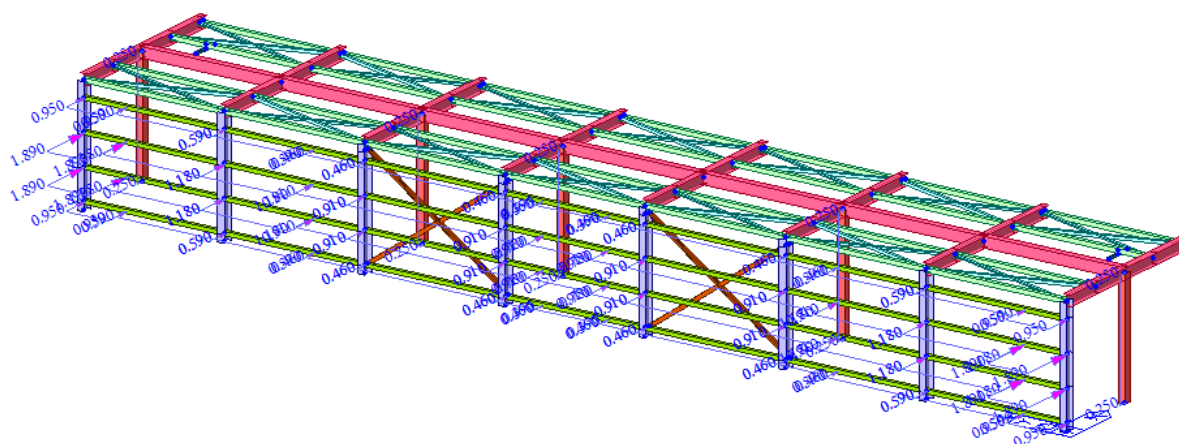

Copertura								
Elemento	L m	Interasse m	p N/m ²	α °	φ	C _F	F _w kN	F _{zw bis} kN
Copertura C _f >0	8.2	6	400.0	0.0	1.0	0.2	3.94	1.97
Copertura C _f <0	8.2	6	400.0	0.0	1.0	-1.4	-27.55	-13.78

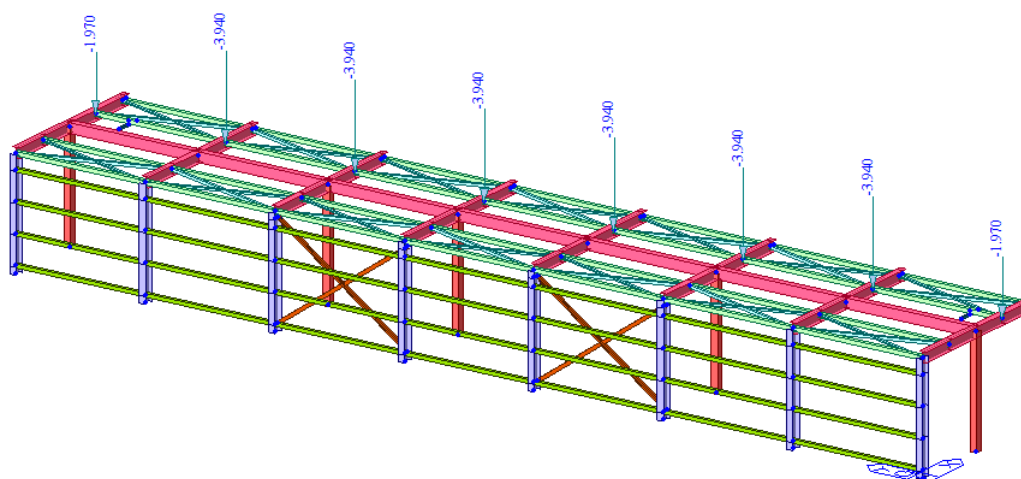

APPALTATORE: Consorzio Soci HIRPINIA - ORSARA AV WEBUILD ITALIA PIZZAROTTI				ITINERARIO NAPOLI – BARI					
PROGETTAZIONE: Mandataria Mandanti ROCKSOIL S.P.A NET ENGINEERING PINI GCF ELETTRI-FER M-INGEGNERIA				RADDOPPIO TRATTA APICE - ORSARA II LOTTO FUNZIONALE HIRPINIA - ORSARA					
PROGETTO ESECUTIVO RELAZIONE DI CALCOLO STRUTTURE IN CARPENTERIA METALLICA				COMMESSA IF3A	LOTTO 02	CODIFICA E ZZ CL	DOCUMENTO FV010C 000	REV. B	FOGLIO 24 di 81

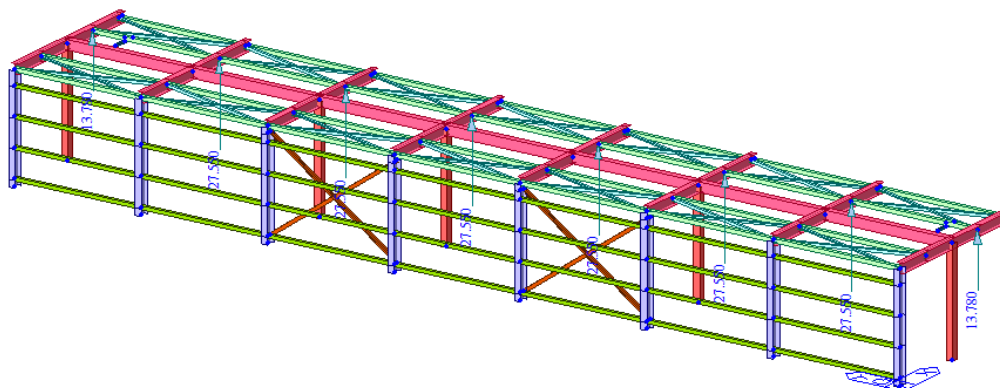

Copertura Cir. 2009									
Elemento	L	Interasse	p	α	φ	C_F	F_w	F_w	F_w bis
	m	m	N/m ²	°	-	-	kN	kN/m	kN/m
Copertura piana	8.2	6	400.0	0.0	1.0	1.2	23.62	0.98	0.49

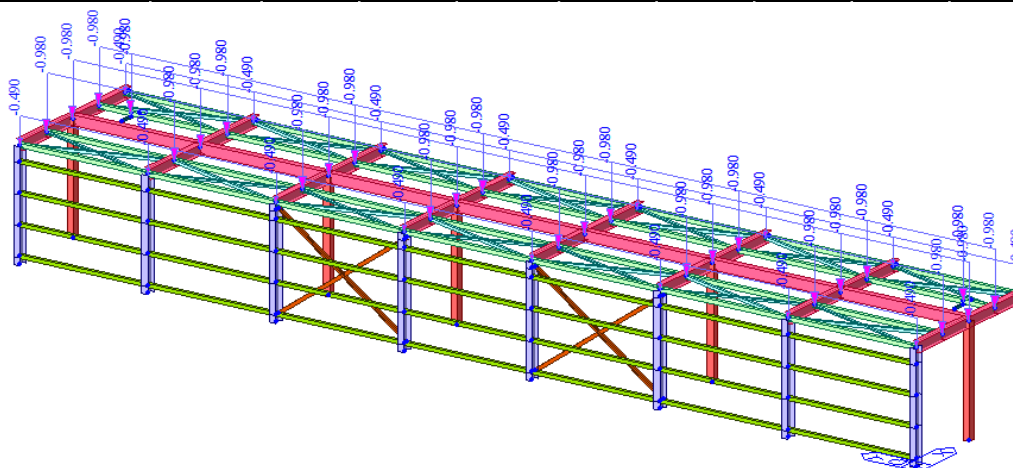

Elemento	B	D	p	cf	Sup	F_w
	m	m	N/m ²	-	m ²	kN
Monitor 24"	0.93	0.58	400.0	1.80	0.97	0.39
n.2 Telecamere	0.9	0.15	400.0	1.50	0.20	0.08

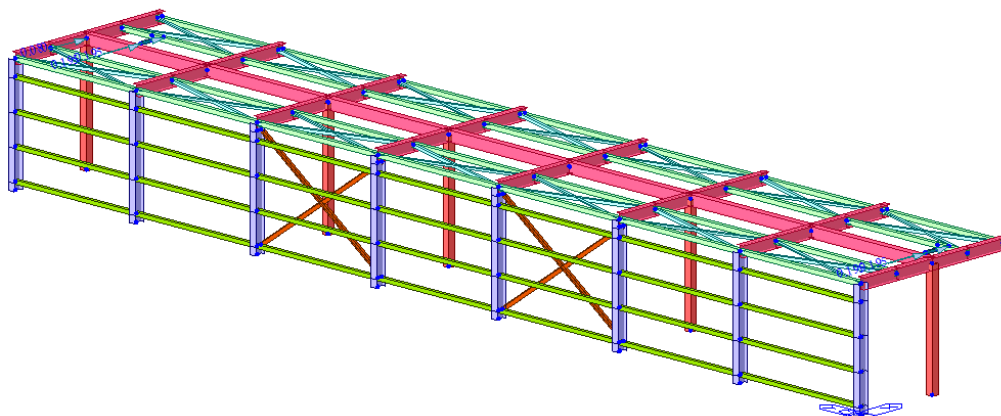

APPALTATORE: Conorzio Soci HIRPINIA - ORSARA AV WEBUILD ITALIA PIZZAROTTI				ITINERARIO NAPOLI – BARI RADDOPPIO TRATTA APICE - ORSARA II LOTTO FUNZIONALE HIRPINIA - ORSARA					
PROGETTAZIONE: Mandataria Mandanti ROCKSOIL S.P.A NET ENGINEERING PINI GCF ELETTRI-FER M-INGEGNERIA									
PROGETTO ESECUTIVO RELAZIONE DI CALCOLO STRUTTURE IN CARPENTERIA METALLICA				COMMESSA IF3A	LOTTO 02	CODIFICA E ZZ CL	DOCUMENTO FV010C 000	REV. B	FOGLIO 25 di 81

6.7.2 Azioni passaggio convogli in direzione longitudinali

Elemento	B	D	p	cf	F _w	F _w	F _w bis
	m	m	N/m ²	-	kN	kN/m	kN/m
Copertura laterale	8.2	6	400.0	0.04	1.57	0.066	0.033

Elemento	B	D	p	cf	F _w	F _w	F _w bis
	m	m	N/m ²	-	kN	kN/m	kN/m
Parete laterale	4.9	6	400.0	0.04	0.94	0.052	0.026

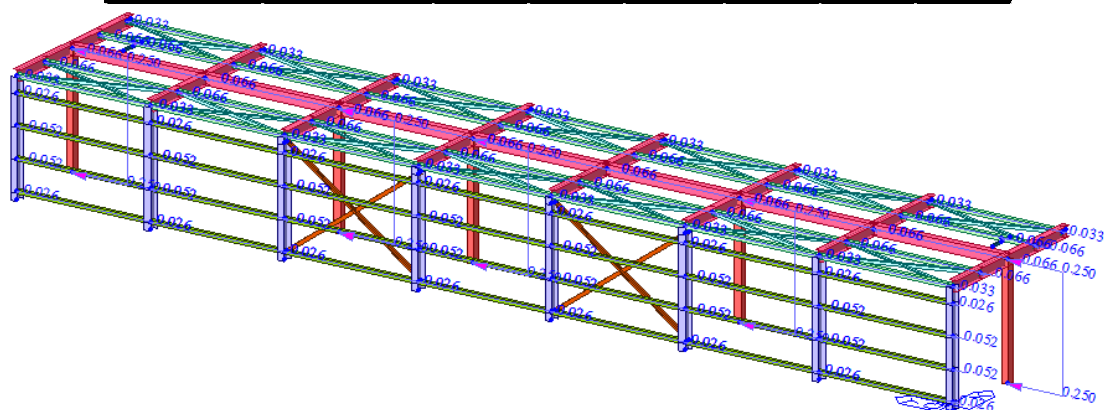

Elemento	B	D	p	cf	Sup	F _w
	m	m	N/m ²	-	m ²	kN
Monitor 24"	0.93	0.58	400.0	1.80	0.97	0.39
n.2 Telecamere	0.9	0.15	400.0	1.50	0.20	0.08

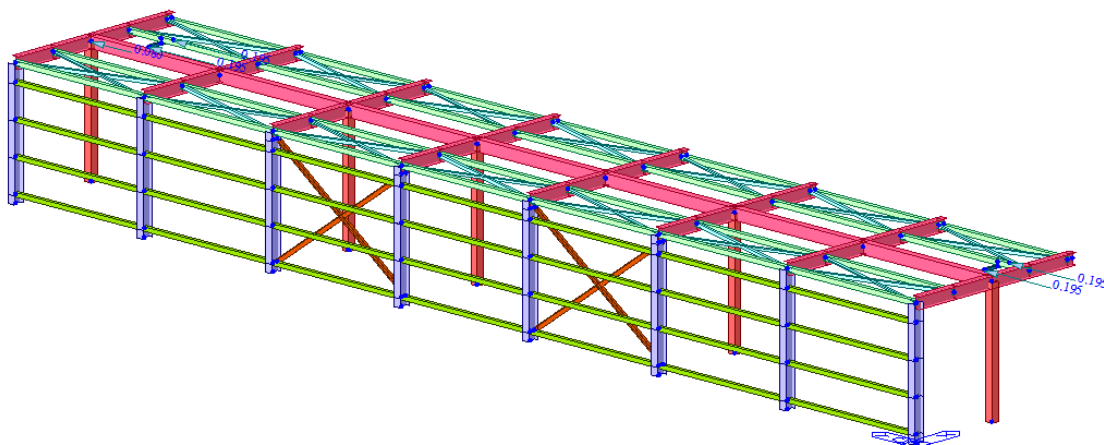

APPALTATORE: Consorzio Soci HIRPINIA - ORSARA AV WEBUILD ITALIA PIZZAROTTI		ITINERARIO NAPOLI – BARI					
PROGETTAZIONE: Mandataria Mandanti ROCKSOIL S.P.A NET ENGINEERING PINI GCF ELETTRI-FER M-INGEGNERIA		RADDOPPIO TRATTA APICE - ORSARA II LOTTO FUNZIONALE HIRPINIA - ORSARA					
PROGETTO ESECUTIVO RELAZIONE DI CALCOLO STRUTTURE IN CARPENTERIA METALLICA		COMMESSA IF3A	LOTTO 02	CODIFICA E ZZ CL	DOCUMENTO FV010C 000	REV. B	FOGLIO 26 di 81

6.8 AZIONE SIMICA (E)

In accordo con §3.2 del D.M. 17 gennaio 2018 (NTC 2018), le azioni sismiche di progetto, in base alle quali valutare il rispetto dei diversi stati limite considerati, si definiscono a partire dalla "pericolosità sismica di base" del sito di costruzione, che costituisce l'elemento di conoscenza primario per la determinazione delle azioni sismiche. La pericolosità sismica del sito è definita in termini di:

- a_g accelerazione orizzontale massima del terreno;
- F_0 valore massimo del fattore di amplificazione dello spettro in accelerazione orizzontale;
- T_C^* periodo di inizio del tratto a velocità costante dello spettro in accelerazione orizzontale.

L'accelerazione orizzontale massima attesa a_g è riferita in condizioni di campo libero su sito di riferimento rigido con superficie topografica orizzontale di categoria A, nonché di ordinate dello spettro di risposta elastico in accelerazione ad essa corrispondente $S_e(T)$, con riferimento a prefissate probabilità di eccedenza PVR nel periodo di riferimento V_R per ogni stato limite considerato.

Come riportato nel D.M. 17 gennaio 2018, per i valori di a_g , F_0 e T_C^* , necessari per la determinazione delle azioni sismiche si fa riferimento agli Allegati A e B del D.M. del 14 gennaio 2008 (NTC 2008) ed eventuali successivi aggiornamenti.

Coordinate geografiche	Latitudine [DEG sessadecimale]	N	41.2425
	Longitudine [DEG sessadecimale]	E	15.2819
Suolo e topografia	Cat. suolo di fondazione (A,...E)		C
	Categoria topografica (T1,...T4)		T1
	Coeff. di amplificazione topografica	S_T	1.0
Varie	Vita nominale dell'opera (10, 50, 100)	V_N [anni]	75
	Classe d'uso (I, II, III, IV)		III
	Coefficiente d'uso	C_U	1.5
	Periodo di riferimento	V_R [anni]	112.5

Restando a favore di sicurezza, si decide di trascurare la capacità dissipativa della struttura assumendo $q = 1.00$ per la componente orizzontale dello spettro di progetto.

Si riportano pertanto gli spettri di progetto considerati:

Parametri indipendenti

STATO LIMITE	SLV
a_g	0.272 g
F_0	2.437
T_C	0.431 s
S_S	1.303
C_C	1.387
S_T	1.000
q	1.500

Parametri dipendenti

S	1.303
η	0.667
T_B	0.199 s
T_C	0.597 s
T_D	2.686 s

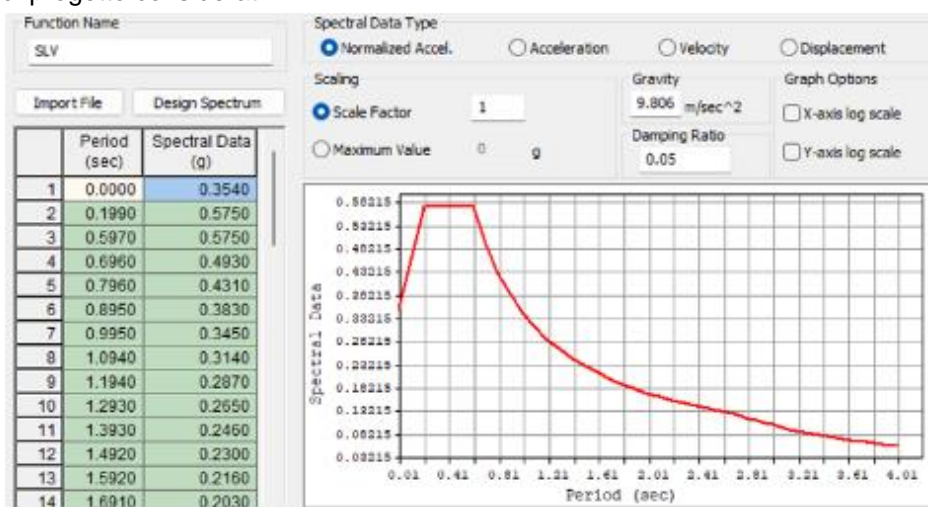

APPALTATORE: Consorzio Soci HIRPINIA - ORSARA AV WEBUILD ITALIA PIZZAROTTI	ITINERARIO NAPOLI – BARI					
PROGETTAZIONE: Mandataria Mandanti ROCKSOIL S.P.A NET ENGINEERING PINI GCF ELETTRI-FER M-INGEGNERIA	RADDOPPIO TRATTA APICE - ORSARA II LOTTO FUNZIONALE HIRPINIA - ORSARA					
PROGETTO ESECUTIVO RELAZIONE DI CALCOLO STRUTTURE IN CARPENTERIA METALLICA	COMMESSA IF3A	LOTTO 02	CODIFICA E ZZ CL	DOCUMENTO FV010C 000	REV. B	FOGLIO 27 di 81

7 COMBINAZIONI DI CARICO

Come riportato al § 2.5.3 delle NTC 2018, si sono considerate le seguenti combinazioni delle azioni ai fini della verifica agli stati limiti:

- Combinazione fondamentale, generalmente impiegata agli stati limite ultimi (**SLU**):

$$\gamma_{G1}G_1 + \gamma_{G2}G_2 + \gamma_{Q1}Q_{k1} + \gamma_{Q2}\psi_{02}Q_{k2} + \gamma_{Q3}\psi_{03}Q_{k3} + \dots$$

- Combinazione caratteristica, cosiddetta rara, utilizzata per gli stati limite di esercizio irreversibili (**CAR**):

$$G_1 + G_2 + Q_{k1} + \psi_{02}Q_{k2} + \psi_{03}Q_{k3} + \dots$$

- Combinazione frequente, utilizzata per gli stati limite di esercizio reversibili (**FREQ**):

$$G_1 + G_2 + \psi_{11}Q_{k1} + \psi_{22}Q_{k2} + \psi_{23}Q_{k3} + \dots$$

- Combinazione quasi permanente, impiegata per gli effetti a lungo termine (**Q.PERM**):

$$G_1 + G_2 + \psi_{21}Q_{k1} + \psi_{22}Q_{k2} + \psi_{23}Q_{k3} + \dots$$

- Combinazione sismica, utilizzata per gli stati limite connessi all'azione sismica (**E**):

$$E + G_1 + G_2 + \psi_{21}Q_{k1} + \psi_{22}Q_{k2} + \psi_{23}Q_{k3} + \dots$$

Gli effetti dell'azione sismica sono valutati tenendo conto delle masse associate ai seguenti carichi gravitazionali:

$$G_1 + G_2 + \sum_j \psi_{2j}Q_{kj}$$

Si è tenuto conto della variabilità spaziale del moto sismico combinando gli effetti sulla struttura, in accordo con il §7.3.5 delle NTC, individuando le condizioni più gravose con rotazione circolare dei coefficienti della seguente relazione:

$$E = 1.00 E_x + 0.30 E_y$$

Per le combinazioni di carico si sono considerati i coefficienti di combinazione per le azioni variabili definiti al capitolo §2.5.2 della normativa italiana (NTC2018).

Tab. 2.5.I – Valori dei coefficienti di combinazione

Categoria/Azione variabile	Ψ_{0j}	Ψ_{1j}	Ψ_{2j}
Categoria A - Ambienti ad uso residenziale	0,7	0,5	0,3
Categoria B - Uffici	0,7	0,5	0,3
Categoria C - Ambienti suscettibili di affollamento	0,7	0,7	0,6
Categoria D - Ambienti ad uso commerciale	0,7	0,7	0,6
Categoria E - Aree per immagazzinamento, uso commerciale e uso industriale Biblioteche, archivi, magazzini e ambienti ad uso industriale	1,0	0,9	0,8
Categoria F - Rimesse, parcheggi ed aree per il traffico di veicoli (per autoveicoli di peso ≤ 30 kN)	0,7	0,7	0,6
Categoria G - Rimesse, parcheggi ed aree per il traffico di veicoli (per autoveicoli di peso > 30 kN)	0,7	0,5	0,3
Categoria H - Coperture accessibili per sola manutenzione	0,0	0,0	0,0
Categoria I - Coperture praticabili	da valutarsi caso per caso		
Categoria K - Coperture per usi speciali (impianti, eliporti, ...)	da valutarsi caso per caso		
Vento	0,6	0,2	0,0
Neve (a quota ≤ 1000 m s.l.m.)	0,5	0,2	0,0
Neve (a quota > 1000 m s.l.m.)	0,7	0,5	0,2
Variazioni termiche	0,6	0,5	0,0

APPALTATORE: Consorzio Soci HIRPINIA - ORSARA AV WEBUILD ITALIA PIZZAROTTI	ITINERARIO NAPOLI – BARI					
PROGETTAZIONE: Mandataria Mandanti ROCKSOIL S.P.A NET ENGINEERING PINI GCF ELETTRI-FER M-INGEGNERIA	RADDOPPIO TRATTA APICE - ORSARA II LOTTO FUNZIONALE HIRPINIA - ORSARA					
PROGETTO ESECUTIVO RELAZIONE DI CALCOLO STRUTTURE IN CARPENTERIA METALLICA	COMMESSA IF3A	LOTTO 02	CODIFICA E ZZ CL	DOCUMENTO FV010C 000	REV. B	FOGLIO 28 di 81

Per le azioni aerodinamiche associata al passaggio dei convogli si sono considerati i coefficienti di combinazione definiti al capitolo §5.2.3.2.1 relativo alle combinazioni di carico per ponti ferroviari, si sottolinea che per l'azione del vento e le azioni termiche si sono considerati in ogni caso i coefficienti definiti nella tabella precedente.

Tab. 5.2.VI - Coefficienti di combinazione Ψ delle azioni

Azioni		Ψ_0	Ψ_1	Ψ_2
Azioni singole	Carico sul rilevato a tergo delle spalle	0,80	0,50	0,0
da traffico	Azioni aerodinamiche generate dal transito dei convogli	0,80	0,50	0,0
	gr_1	0,80 ⁽²⁾	0,80 ⁽¹⁾	0,0
Gruppi di	gr_2	0,80 ⁽²⁾	0,80 ⁽¹⁾	-
carico	gr_3	0,80 ⁽²⁾	0,80 ⁽¹⁾	0,0
	gr_4	1,00	1,00 ⁽¹⁾	0,0
Azioni del vento	F_{wk}	0,60	0,50	0,0
Azioni da	in fase di esecuzione	0,80	0,0	0,0
neve	SLU e SLE	0,0	0,0	0,0
Azioni termiche	T_k	0,60	0,60	0,50

⁽¹⁾ 0,80 se è carico solo un binario, 0,60 se sono carichi due binari e 0,40 se sono carichi tre o più binari.

⁽²⁾ Quando come azione di base venga assunta quella del vento, i coefficienti ψ_0 relativi ai gruppi di carico delle azioni da traffico varano assunti pari a 0,0.

Per quanto riguarda l'azione del vento sulla copertura, questa è stata definita sia in accordo alla circolare applicativa delle Norme Tecniche delle Costruzioni del 2019, attualmente in vigore, sia con la versione precedente del 2009, in vigore nel periodo di stesura del progetto definitivo.

Si sono pertanto realizzate combinazioni di carico distinte che considerano separatamente le azioni del vento sulle coperture realizzate coi diversi metodi.

Le combinazioni di carico considerate per lo stato limite ultimo e per lo stato limite di esercizio sono riportate in allegato.

APPALTATORE: Consorzio Soci HIRPINIA - ORSARA AV WEBUILD ITALIA PIZZAROTTI	ITINERARIO NAPOLI – BARI					
PROGETTAZIONE: Mandataria Mandanti ROCKSOIL S.P.A NET ENGINEERING PINI GCF ELETTRI-FER M-INGEGNERIA	RADDOPPIO TRATTA APICE - ORSARA II LOTTO FUNZIONALE HIRPINIA - ORSARA					
PROGETTO ESECUTIVO RELAZIONE DI CALCOLO STRUTTURE IN CARPENTERIA METALLICA	COMMESSA IF3A	LOTTO 02	CODIFICA E ZZ CL	DOCUMENTO FV010C 000	REV. B	FOGLIO 29 di 81

8 RISULTATI ANALISI MODALE

Il periodo proprio della struttura è stato calcolato mediante analisi dinamica lineare tenendo conto delle rigidzze e delle masse portate. L'analisi è stata eseguita considerando 160 modi di vibrazione, vengono riportate in seguito le immagini dei primi due modi che interessano una percentuale di massa rilevante nelle due direzioni principali X ed Y:

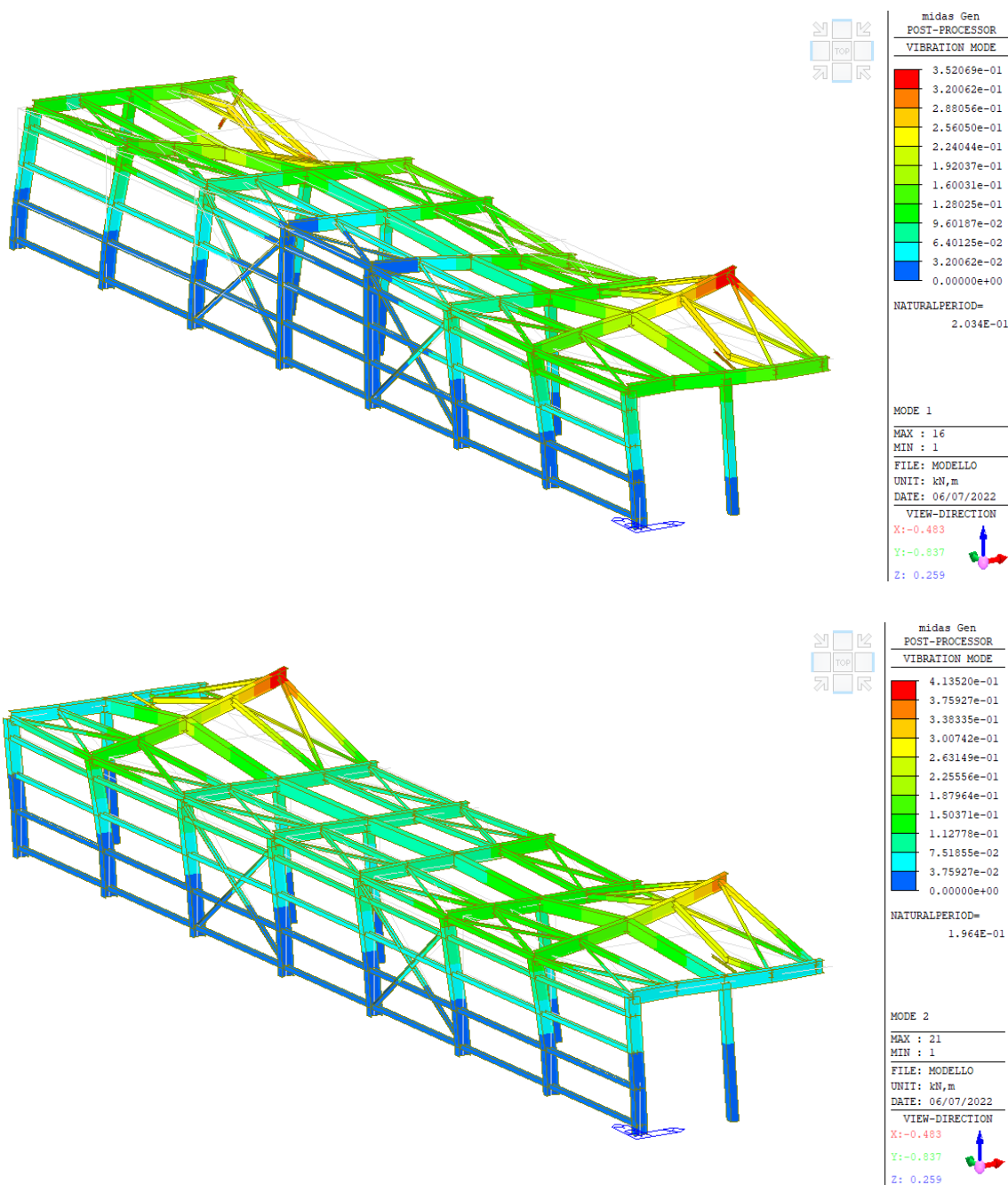

I dati relativi ai modi di vibrazione considerati sono riportati in allegato.

APPALTATORE: Consorzio Soci HIRPINIA - ORSARA AV WEBUILD ITALIA PIZZAROTTI				ITINERARIO NAPOLI – BARI					
PROGETTAZIONE: Mandataria Mandanti ROCKSOIL S.P.A NET ENGINEERING PINI GCF ELETTRI-FER M-INGEGNERIA				RADDOPPIO TRATTA APICE - ORSARA II LOTTO FUNZIONALE HIRPINIA - ORSARA					
PROGETTO ESECUTIVO RELAZIONE DI CALCOLO STRUTTURE IN CARPENTERIA METALLICA				COMMESSA IF3A	LOTTO 02	CODIFICA E ZZ CL	DOCUMENTO FV010C 000	REV. B	FOGLIO 30 di 81

9 VERIFICHE STRUTTURE IN ELEVAZIONE

Le verifiche di stabilità e di resistenza dei vari elementi in acciaio sono eseguite automaticamente dal software, in accordo a quanto indicato nel D.M. del 17 gennaio 2018 (NTC 2018) e negli Eurocodici avendo assunto il seguente coefficiente parziale di sicurezza.

$$\gamma_{M1} = 1,05 \quad (\text{tabella 4.2.VII DM17/01/2018})$$

Nelle tabelle sottostanti sono riportate le sintesi delle verifiche degli elementi più sollecitati per ciascuna delle sezioni utilizzate, le unità di misure utilizzate per le verifiche di resistenza sono espresse in kN e m mentre le deformazioni sono espresse in mm.

CHK	MEMB	SECT	Section		LCB	Len	Ly	Ky	Bmy	N,Ed	My,Ed	My,Rd	Mz,Ed	Vy,Ed	Vz,Ed	T,Ed	Def (mm)
CHK	COM	SHR	Material	Fy	LCB	Lb	Lz	Kz	Bmz	N,Rd	Mb,Rd	My,Rd	Mz,Rd	Vy,Rd	Vz,Rd	T,Rd	Defa (mm)
OK	11	1	Pilastro HEA450		35	4.90	4.90	1.00	0.85	126.90	195.30	195.30	52.10	160.18	91.30	-	8.57
	0.36	0.08	S355	355000	35	0.32	0.32	1.00	0.85	6'018.10	0.00	1'087.31	323.95	2'581.12	1'283.53	-	16.33
OK	23	2	Pilastro 300x300x10		38	4.90	4.90	1.00	0.85	-328.69	32.25	32.25	-108.42	36.24	-12.05	-	6.77
	0.41	0.03	S355	355000	38	4.90	4.90	1.00	0.85	3'921.90	0.00	426.68	426.68	1'171.20	1'171.20	-	16.33
OK	83	3	Travi HEA450		2	6.00	6.00	1.00	1.00	-14.55	-446.99	-446.99	-13.55	4.36	163.91	-	-37.14
	0.55	0.13	S355	355000	2	6.00	6.00	1.00	1.00	6'018.10	881.57	1'087.31	323.95	2'581.12	1'283.53	-	37.75
OK	132	4	Travi pannelli HEA160		3	6.00	6.00	1.00	1.00	0.00	27.21	27.21	6.48	4.32	21.42	-	-18.83
	0.60	0.08	S355	355000	3	6.00	6.00	1.00	1.00	1'311.81	45.62	83.17	39.36	600.43	258.44	-	30.00
OK	60	5	Arcarecci HEB180		19	6.00	6.00	1.00	1.00	0.00	40.88	40.88	0.00	0.00	27.26	-	-15.04
	0.36	0.07	S355	355000	19	6.00	6.00	1.00	1.00	2'207.76	113.30	162.96	77.61	0.00	396.06	-	30.00
OK	156	6	CV F L120x120x10		27	6.27	6.27	0.50	1.00	-117.99	0.00	0.00	0.00	0.00	0.00	-	-
	0.59	0	S355	355000	27	6.27	6.27	0.50	1.00	209.60	0.00	12.62	12.62	0.00	0.00	-	-
OK	188	7	CV V 2L150x100x14		33	7.37	7.37	1.00	1.00	-202.48	0.00	0.00	0.00	0.00	0.00	-	-
	0.60	0	S355	355000	33	7.37	7.37	1.00	1.00	337.72	0.00	50.80	36.75	0.00	0.00	-	-
OK	194	8	Supporto HEA100		7	0.60	0.60	1.00	1.00	0.00	-0.34	-0.34	0.54	0.90	-0.64	-	-0.05
	0.05	0	S355	355000	7	0.60	0.60	1.00	1.00	716.76	0.00	28.06	13.69	335.74	146.79	-	2.40

Nell'immagine seguente sono rappresentati gli indici di sfruttamento degli elementi della struttura:

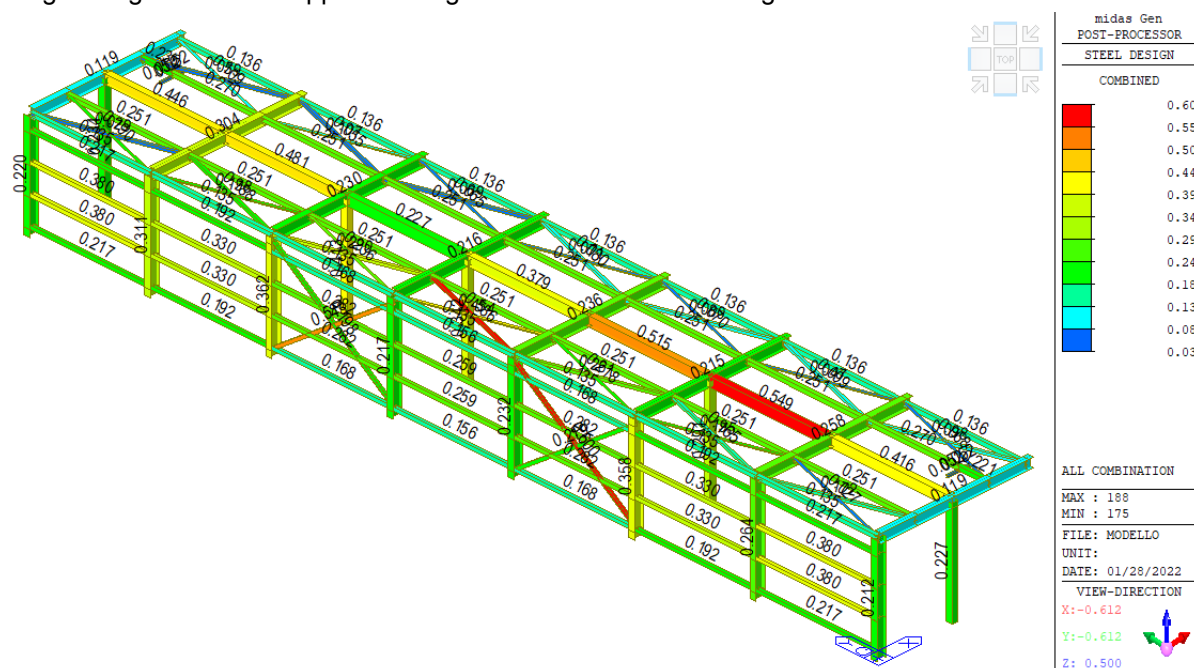

APPALTATORE: Consorzio Soci HIRPINIA - ORSARA AV WEBUILD ITALIA PIZZAROTTI	ITINERARIO NAPOLI – BARI					
PROGETTAZIONE: Mandataria Mandanti ROCKSOIL S.P.A NET ENGINEERING PINI GCF ELETRI-FER M-INGEGNERIA	RADDOPPIO TRATTA APICE - ORSARA II LOTTO FUNZIONALE HIRPINIA - ORSARA					
PROGETTO ESECUTIVO RELAZIONE DI CALCOLO STRUTTURE IN CARPENTERIA METALLICA	COMMESSA IF3A	LOTTO 02	CODIFICA E ZZ CL	DOCUMENTO FV010C 000	REV. B	FOGLIO 31 di 81

Si riportano gli involuپی delle azioni e le verifiche svolte per gli elementi maggiormente sollecitati per ciascuna tipologia di profili.

9.1 PILASTRI HEA450

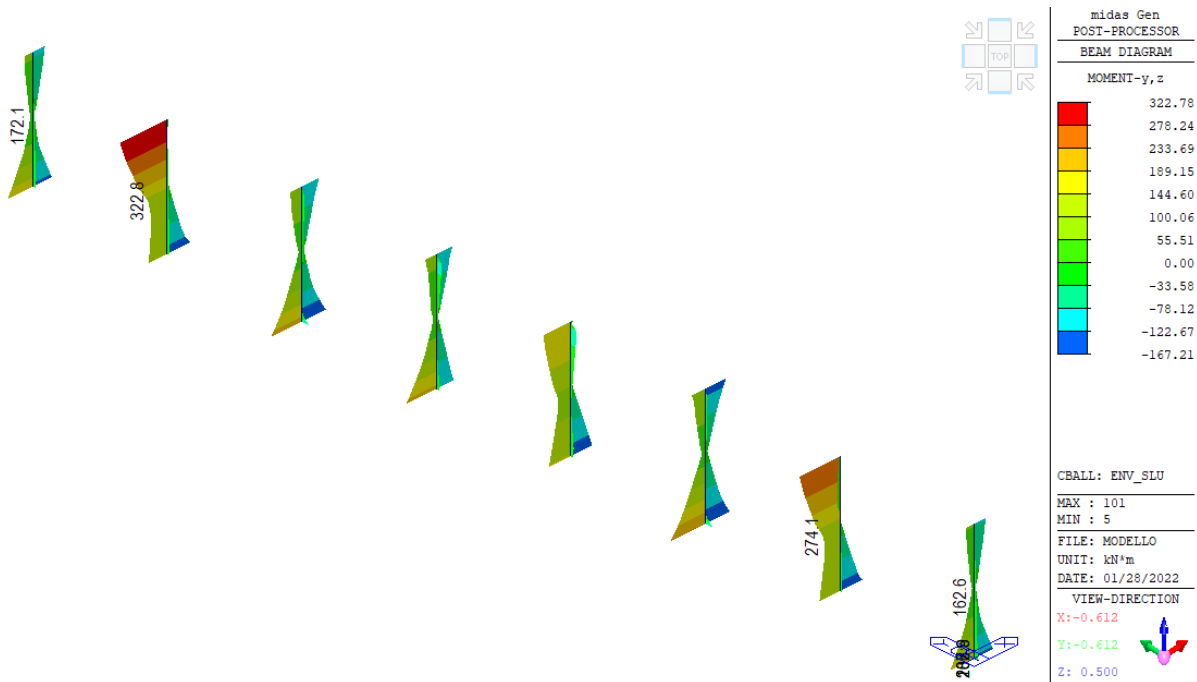

Involuppo momento flettente

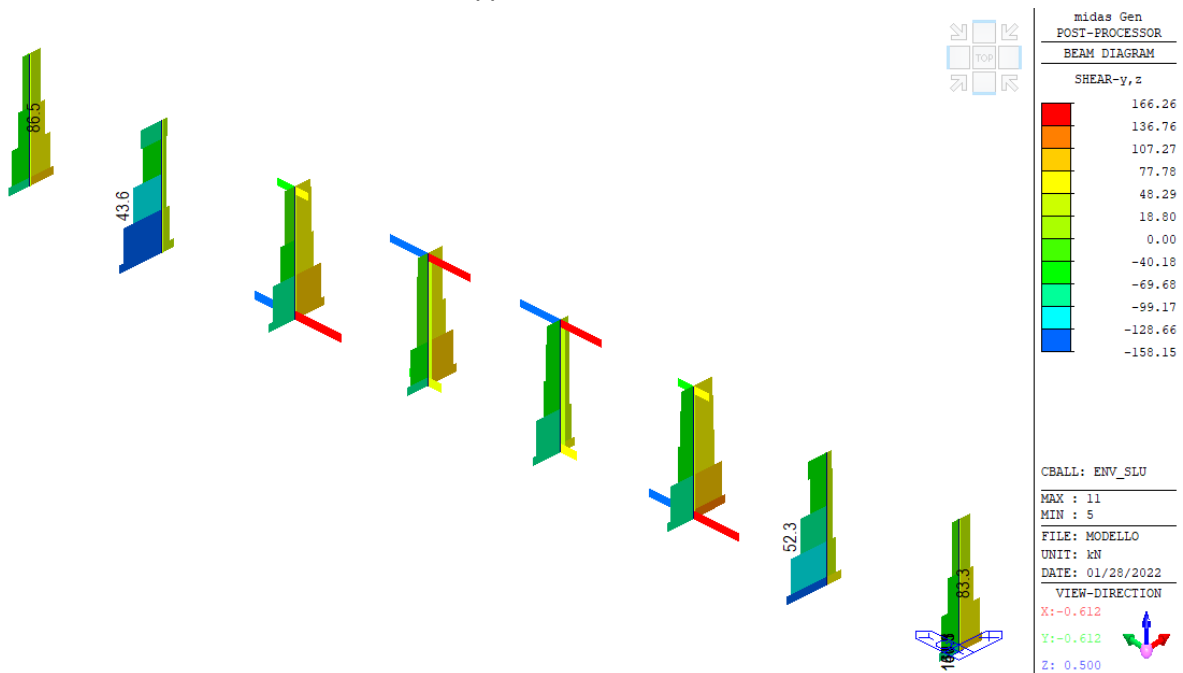

Involuppo sollecitazioni di taglio

APPALTATORE: Consorzio Soci HIRPINIA - ORSARA AV WEBUILD ITALIA PIZZAROTTI	ITINERARIO NAPOLI – BARI					
PROGETTAZIONE: Mandataria Mandanti ROCKSOIL S.P.A NET ENGINEERING PINI GCF ELETTRI-FER M-INGEGNERIA	RADDOPPIO TRATTA APICE - ORSARA II LOTTO FUNZIONALE HIRPINIA - ORSARA					
PROGETTO ESECUTIVO RELAZIONE DI CALCOLO STRUTTURE IN CARPENTERIA METALLICA	COMMESSA IF3A	LOTTO 02	CODIFICA E ZZ CL	DOCUMENTO FV010C 000	REV. B	FOGLIO 32 di 81

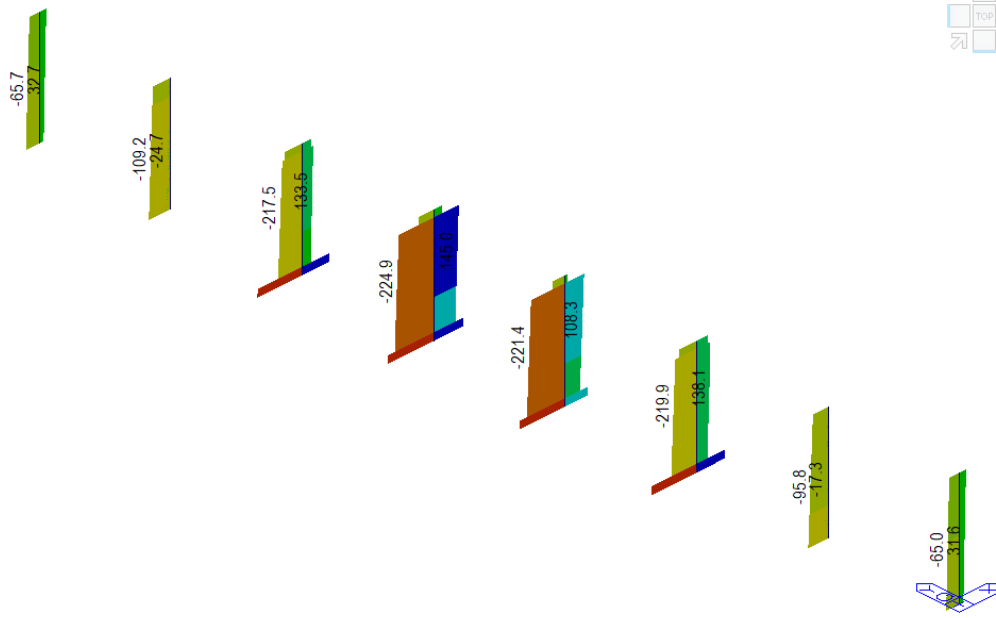

midas Gen
POST-PROCESSOR
BEAM DIAGRAM

AXIAL

145.01
111.38
77.75
44.13
0.00
-23.12
-56.75
-90.38
-124.00
-157.63
-191.25
-224.88

CBALL: ENV_SLU
 MAX : 9
 MIN : 9
 FILE: MODELLO
 UNIT: KN
 DATE: 01/28/2022
 VIEW-DIRECTION
 X: -0.612
 Y: -0.612
 Z: 0.500

Inviluppo sollecitazioni assiali

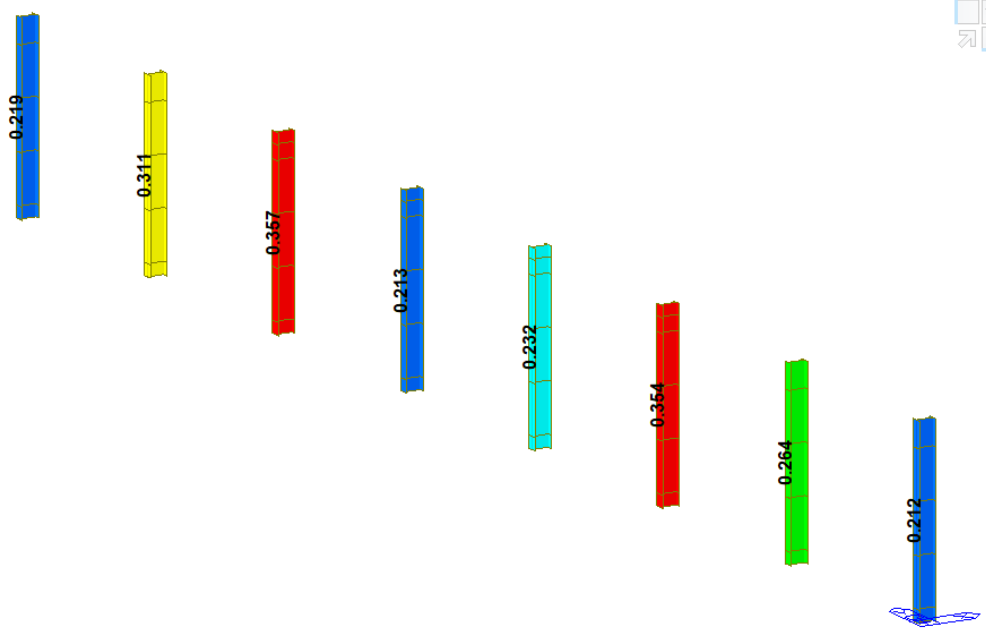

midas Gen
POST-PROCESSOR
STEEL DESIGN

COMBINED

0.36
0.34
0.33
0.32
0.30
0.29
0.28
0.26
0.25
0.24
0.22
0.21

ALL COMBINATION
 MAX : 11
 MIN : 1
 FILE: MODELLO
 UNIT:
 DATE: 06/07/2022
 VIEW-DIRECTION
 X: -0.483
 Y: -0.837
 Z: 0.259

Indici di sfruttamento per verifiche SLU

APPALTATORE: Conorzio Soci HIRPINIA - ORSARA AV WEBUILD ITALIA PIZZAROTTI	ITINERARIO NAPOLI – BARI					
PROGETTAZIONE: Mandataria Mandanti ROCKSOIL S.P.A NET ENGINEERING PINI GCF ELETTRI-FER M-INGEGNERIA	RADDOPPIO TRATTA APICE - ORSARA II LOTTO FUNZIONALE HIRPINIA - ORSARA					
PROGETTO ESECUTIVO RELAZIONE DI CALCOLO STRUTTURE IN CARPENTERIA METALLICA	COMMESSA IF3A	LOTTO 02	CODIFICA E ZZ CL	DOCUMENTO FV010C 000	REV. B	FOGLIO 33 di 81

midas Gen

Steel Checking Result

	Company SeIA s.r.l. s.t.p.	Project Title Pensilina ORSARA
	Author Tecnico3	File Name \\1...\MIDAS\Model 2c\Modello.mgb

1. Design Information

Design Code Eurocode3:05
Unit System kN, m
Member No 11
Material S355 (No:1)
(Fy = 355000, Es = 210000000)
Section Name Pilastro HEA450 (No:1)
(Rolled : HEA450).
Member Length : 4.90000

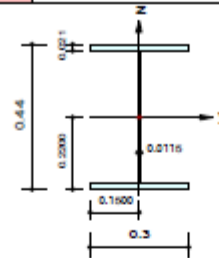

2. Member Forces

Axial Force Fxx = 126.896 (LCB: 35, POS:I)
Bending Moments My = 195.300, Mz = 52.0975
End Moments Myi = 195.300, Myj = 166.083 (for Lb)
Myi = 195.300, Myj = -102.85 (for Ly)
Mzi = 52.0975, Mzj = 0.84161 (for Lz)
Shear Forces Fyy = 166.256 (LCB: 41, POS:I)
Fzz = 106.093 (LCB: 2, POS:I)

Depth	0.44000	Web Thick	0.01150
Top F Width	0.30000	Top F Thick	0.02100
Bot.F Width	0.30000	Bot.F Thick	0.02100
Area	0.01780	Asz	0.00506
CyIb	0.13457	CzIb	0.01125
Iyy	0.00064	Izz	0.00009
Ybar	0.15000	Zbar	0.22000
Wely	0.00290	Welz	0.00063
ry	0.18900	rz	0.07290

3. Design Parameters

Unbraced Lengths Ly = 4.90000, Lz = 0.32000, Lb = 0.32000
Effective Length Factors Ky = 1.00, Kz = 1.00
Equivalent Uniform Moment Factors Cmy = 0.85, Cmz = 0.85, CmLT = 1.00

4. Checking Result

Slenderness Ratio
 $KL/r = 25.9 < 200.0$ (Memb:1, LCB: 17)..... O.K
Axial Resistance
 $N_{Ed}/N_{t,Rd} = 126.90/6018.10 = 0.021 < 1.000$ O.K
Bending Resistance
 $M_{Edy}/M_{Rdy} = 195.30/1087.31 = 0.180 < 1.000$ O.K
 $M_{Edz}/M_{Rdz} = 52.097/323.949 = 0.161 < 1.000$ O.K
Combined Resistance
 $R_{MNRd} = \text{MAX}[M_{Edy}/M_{ny,Rd}, M_{Edz}/M_{nz,Rd}]$
 $R_{BiM} = (M_{Edy}/M_{ny,Rd})^{\text{Alpha}} + (M_{Edz}/M_{nz,Rd})^{\text{Beta}}$
 $R_{byN} = N_{Ed}/(A \cdot f_y / \text{Gamma}_{M0}), R_{byM} = M_{Edy}/M_{y,Rd} + M_{Edz}/M_{z,Rd}$
 $R_{\text{max}} = \text{MAX}[R_{MNRd}, R_{BiM}, (R_{byN} + R_{byM})] = 0.362 < 1.000$ O.K
Shear Resistance
 $V_{Edy}/V_{y,Rd} = 0.064 < 1.000$ O.K
 $V_{Edz}/V_{z,Rd} = 0.083 < 1.000$ O.K

5. Deflection Checking Results

$L/300.0 = 0.0163 > 0.0086$ (Memb:13, LCB: 71, Dir=X)..... O.K

APPALTATORE: Consorzio Soci HIRPINIA - ORSARA AV WEBUILD ITALIA PIZZAROTTI	ITINERARIO NAPOLI – BARI					
PROGETTAZIONE: Mandataria Mandanti ROCKSOIL S.P.A NET ENGINEERING PINI GCF ELETTRI-FER M-INGEGNERIA	RADDOPPIO TRATTA APICE - ORSARA II LOTTO FUNZIONALE HIRPINIA - ORSARA					
PROGETTO ESECUTIVO RELAZIONE DI CALCOLO STRUTTURE IN CARPENTERIA METALLICA	COMMESSA IF3A	LOTTO 02	CODIFICA E ZZ CL	DOCUMENTO FV010C 000	REV. B	FOGLIO 34 di 81

9.2 PILASTRI 300x300x10mm

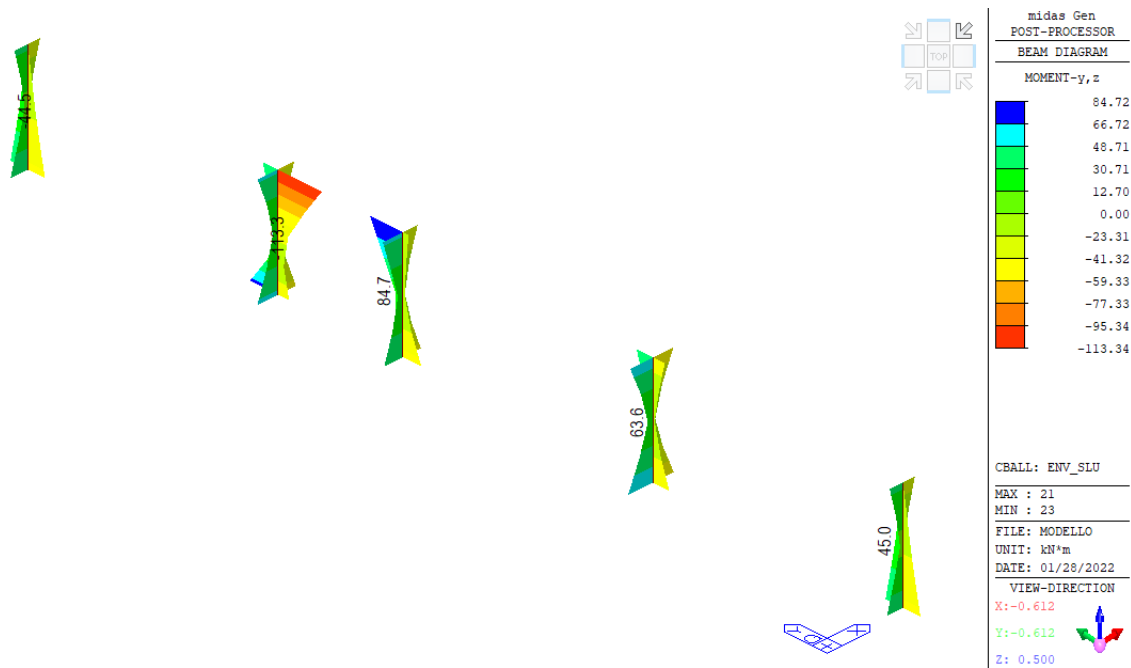

Inviluppo momento flettente

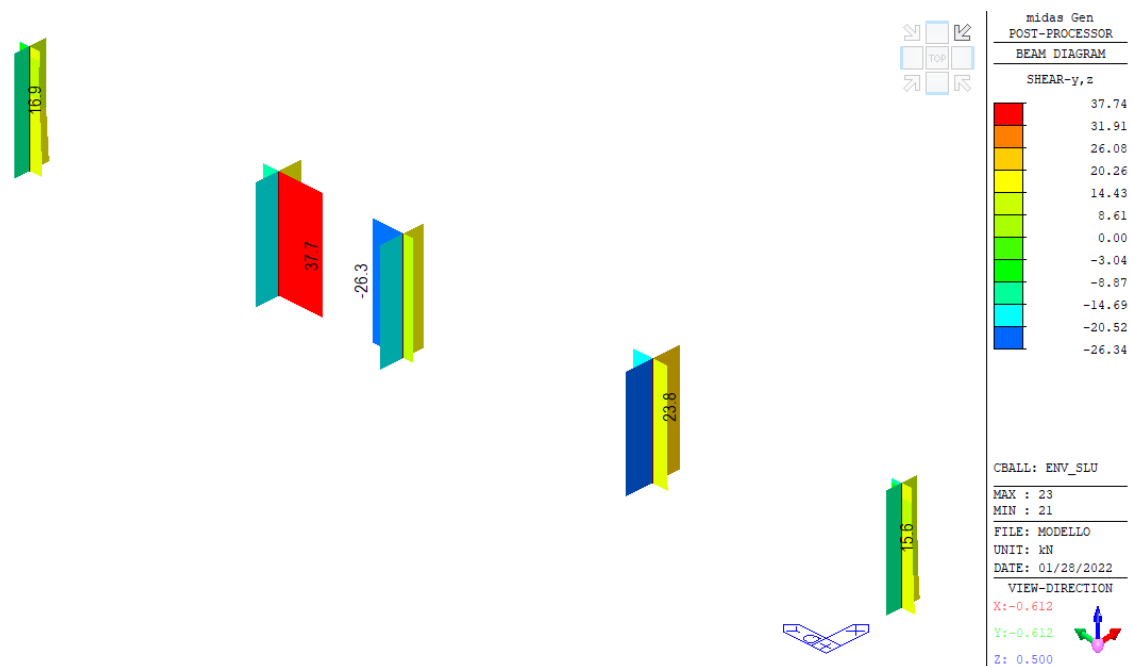

Inviluppo sollecitazioni di taglio

APPALTATORE: Consorzio Soci HIRPINIA - ORSARA AV WEBUILD ITALIA PIZZAROTTI	ITINERARIO NAPOLI – BARI					
PROGETTAZIONE: Mandataria Mandanti ROCKSOIL S.P.A NET ENGINEERING PINI GCF ELETTRI-FER M-INGEGNERIA	RADDOPPIO TRATTA APICE - ORSARA II LOTTO FUNZIONALE HIRPINIA - ORSARA					
PROGETTO ESECUTIVO RELAZIONE DI CALCOLO STRUTTURE IN CARPENTERIA METALLICA	COMMESSA IF3A	LOTTO 02	CODIFICA E ZZ CL	DOCUMENTO FV010C 000	REV. B	FOGLIO 35 di 81

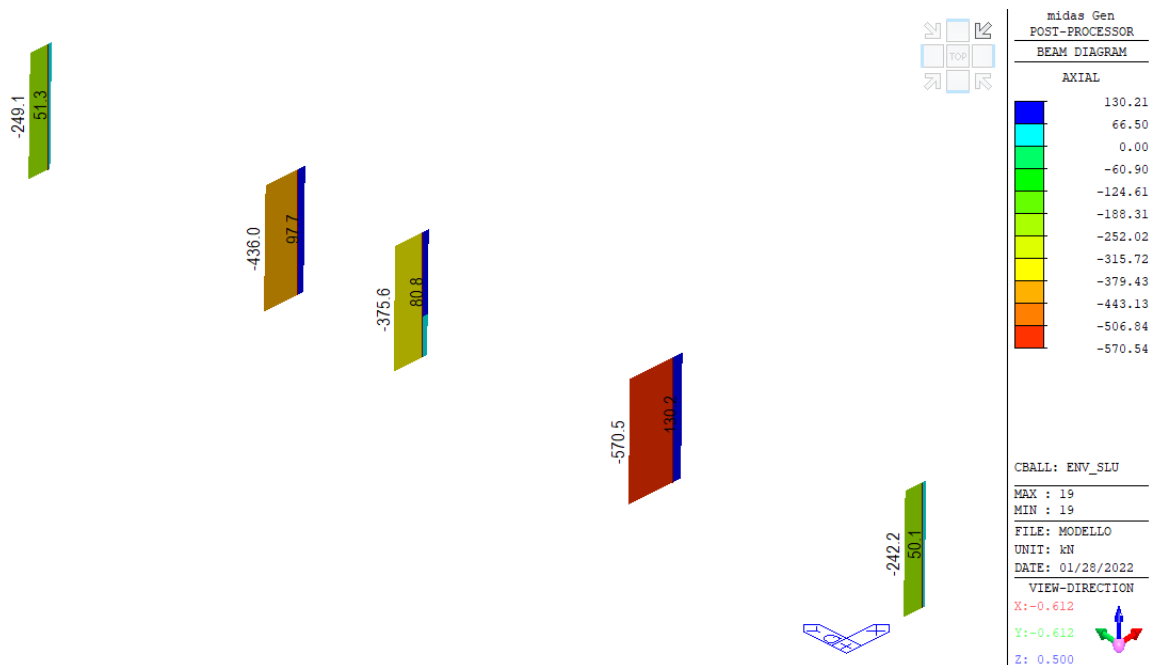

Inviluppo sollecitazioni assiali

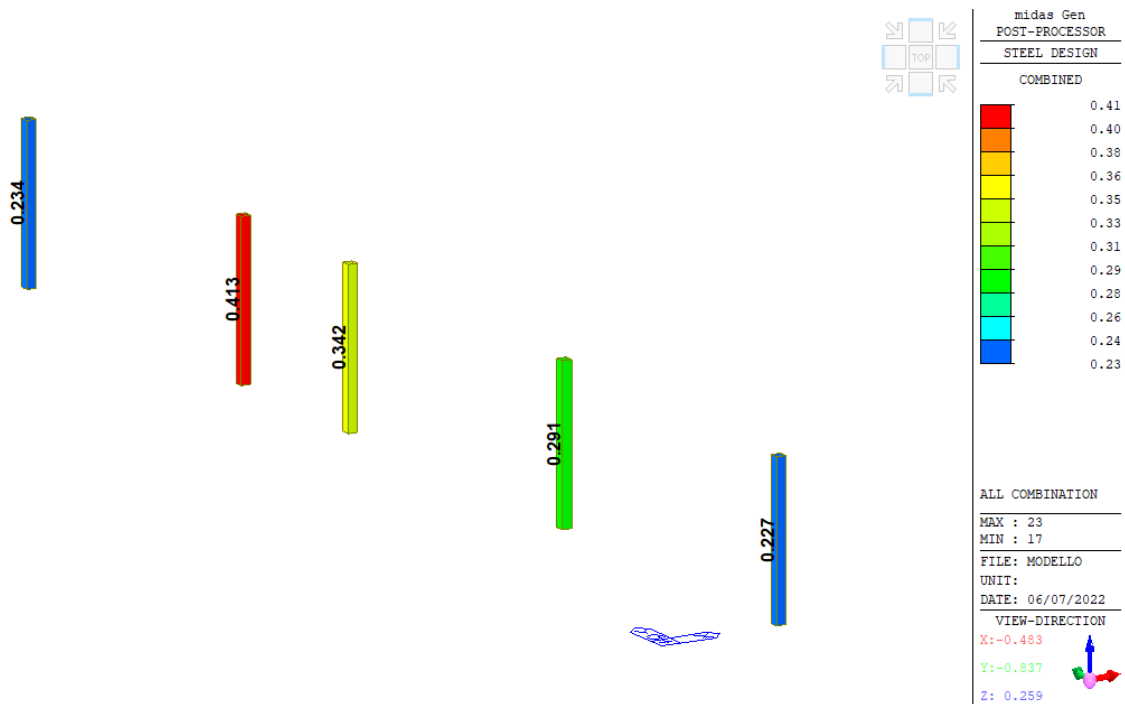

Indici di sfruttamento per verifiche SLU

APPALTATORE: Conorzio Soci HIRPINIA - ORSARA AV WEBUILD ITALIA PIZZAROTTI	ITINERARIO NAPOLI – BARI					
PROGETTAZIONE: Mandataria Mandanti ROCKSOIL S.P.A NET ENGINEERING PINI GCF ELETTRI-FER M-INGEGNERIA	RADDOPPIO TRATTA APICE - ORSARA II LOTTO FUNZIONALE HIRPINIA - ORSARA					
PROGETTO ESECUTIVO RELAZIONE DI CALCOLO STRUTTURE IN CARPENTERIA METALLICA	COMMESSA IF3A	LOTTO 02	CODIFICA E ZZ CL	DOCUMENTO FV010C 000	REV. B	FOGLIO 36 di 81

midas Gen

Steel Checking Result

	Company	SeIA s.r.l. s.t.p.	Project Title	Pensilina ORSARA
	Author	Tecnico3	File Name	\\1...MIDAS\Model 2c\Modello.mgb

1. Design Information

Design Code	Eurocode3:05
Unit System	kN, m
Member No	23
Material	S355 (No:1) ($F_y = 355000$, $E_s = 210000000$)
Section Name	Pilastro 300x300x10 (No:2) (Built-up Section).
Member Length	4.90000

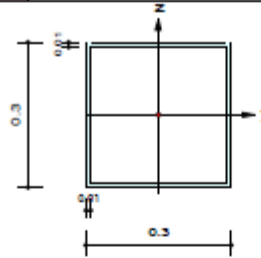

2. Member Forces

Axial Force	$F_{xx} = -328.69$ (LCB: 38, POS:J)
Bending Moments	$M_y = 32.2519$, $M_z = -108.42$
End Moments	$M_{yi} = -16.929$, $M_{yj} = 32.2519$ (for Lb) $M_{yi} = -16.929$, $M_{yj} = 32.2519$ (for Ly) $M_{zi} = 69.1689$, $M_{zj} = -108.42$ (for Lz)
Shear Forces	$F_{yy} = 37.7353$ (LCB: 35, POS:1/2) $F_{zz} = -20.021$ (LCB: 44, POS:1/2)

Depth	0.30000	Web Thick	0.01000
Flg Width	0.30000	Top F Thick	0.01000
Web Center	0.29000	Bot F Thick	0.01000
Area	0.01160	Asz	0.00600
Oyb	0.03155	Ozb	0.03155
Iyy	0.00016	Izz	0.00016
Ybar	0.15000	Zbar	0.15000
Wely	0.00109	Welz	0.00109
ry	0.11846	rz	0.11846

3. Design Parameters

Unbraced Lengths	$L_y = 4.90000$, $L_z = 4.90000$, $L_b = 4.90000$
Effective Length Factors	$K_y = 1.00$, $K_z = 1.00$
Equivalent Uniform Moment Factors	$C_{my} = 0.85$, $C_{mz} = 0.85$, $C_{mLT} = 1.00$

4. Checking Result

Slenderness Ratio	$KL/r = 41.4 < 200.0$ (Memb:23, LCB: 38)..... O.K
Axial Resistance	$N_{Ed}/\text{MIN}[N_{c,Rd}, N_{b,Rd}] = 328.69/3921.90 = 0.084 < 1.000$ O.K
Bending Resistance	$M_{Edy}/M_{Rdy} = 32.252/426.676 = 0.076 < 1.000$ O.K $M_{Edz}/M_{Rdz} = 108.420/426.676 = 0.254 < 1.000$ O.K
Combined Resistance	$R_{MNRd} = \text{MAX}[M_{Edy}/M_{Ny,Rd}, M_{Edz}/M_{Nz,Rd}]$ $R_{BiM} = (M_{Edy}/M_{Ny,Rd})^{\text{Alpha}} + (M_{Edz}/M_{Nz,Rd})^{\text{Beta}}$ $R_{byN} = N_{Ed}/(A \cdot f_y / \text{Gamma}_{M0})$, $R_{byM} = M_{Edy}/M_{y,Rd} + M_{Edz}/M_{z,Rd}$ $R_{c,LT1} = N_{Ed}/(X_{iy} \cdot A \cdot f_y / \text{Gamma}_{M1})$ $R_{b,LT1} = (k_{yy} \cdot M_{Edy}) / (X_{i,LT} \cdot W_{ply} \cdot f_y / \text{Gamma}_{M1}) + (k_{yz} \cdot M_{Edz}) / (W_{plz} \cdot f_y / \text{Gamma}_{M1})$ $R_{c,LT2} = N_{Ed}/(X_{iz} \cdot A \cdot f_y / \text{Gamma}_{M1})$ $R_{b,LT2} = (k_{zy} \cdot M_{Edy}) / (X_{i,LT} \cdot W_{ply} \cdot f_y / \text{Gamma}_{M1}) + (k_{zz} \cdot M_{Edz}) / (W_{plz} \cdot f_y / \text{Gamma}_{M1})$ $R_{max} = \text{MAX}[R_{MNRd}, R_{BiM}, (R_{byN} + R_{byM}), \text{MAX}(R_{c,LT1} + R_{b,LT1}, R_{c,LT2} + R_{b,LT2})] = 0.413 < 1.000$.. O.K
Shear Resistance	$V_{Edy}/V_{y,Rd} = 0.032 < 1.000$ O.K $V_{Edz}/V_{z,Rd} = 0.017 < 1.000$ O.K

5. Deflection Checking Results

$L/300.0 = 0.0163 > 0.0068$ (Memb:19, LCB: 71, Dir-X)..... O.K
--

APPALTATORE: Conorzio Soci HIRPINIA - ORSARA AV WEBUILD ITALIA PIZZAROTTI		ITINERARIO NAPOLI – BARI					
PROGETTAZIONE: Mandataria Mandanti ROCKSOIL S.P.A NET ENGINEERING PINI GCF ELETTRI-FER M-INGEGNERIA		RADDOPPIO TRATTA APICE - ORSARA II LOTTO FUNZIONALE HIRPINIA - ORSARA					
PROGETTO ESECUTIVO RELAZIONE DI CALCOLO STRUTTURE IN CARPENTERIA METALLICA		COMMESSA IF3A	LOTTO 02	CODIFICA E ZZ CL	DOCUMENTO FV010C 000	REV. B	FOGLIO 37 di 81

9.3 TRAVI HEA450

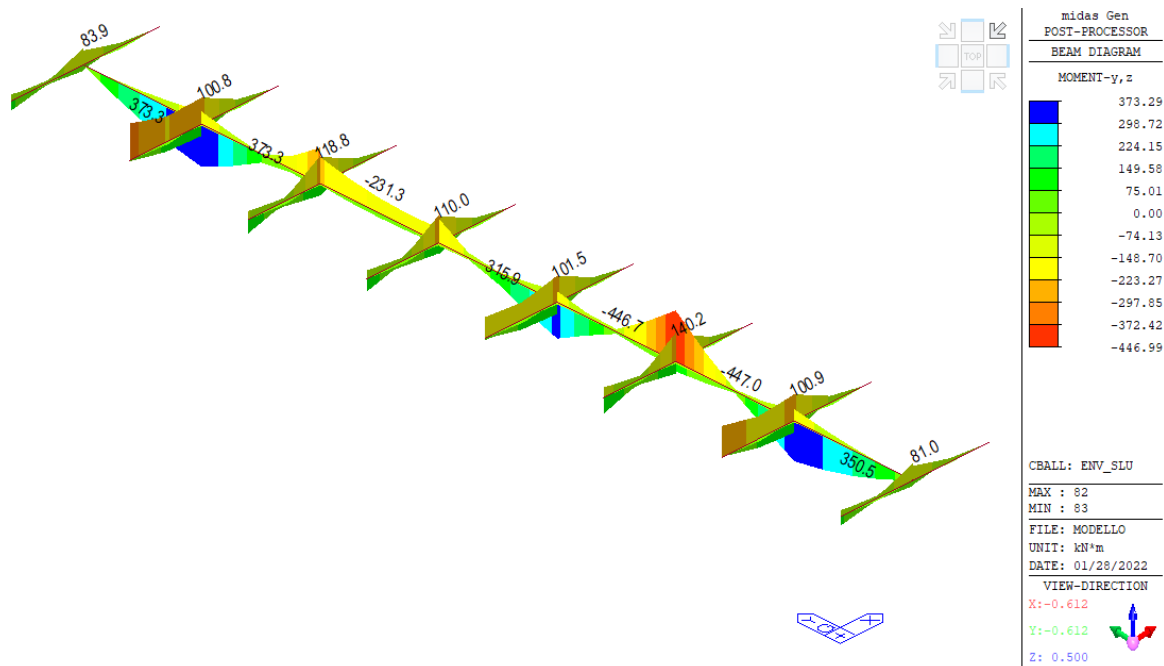

Inviluppo momento flettente

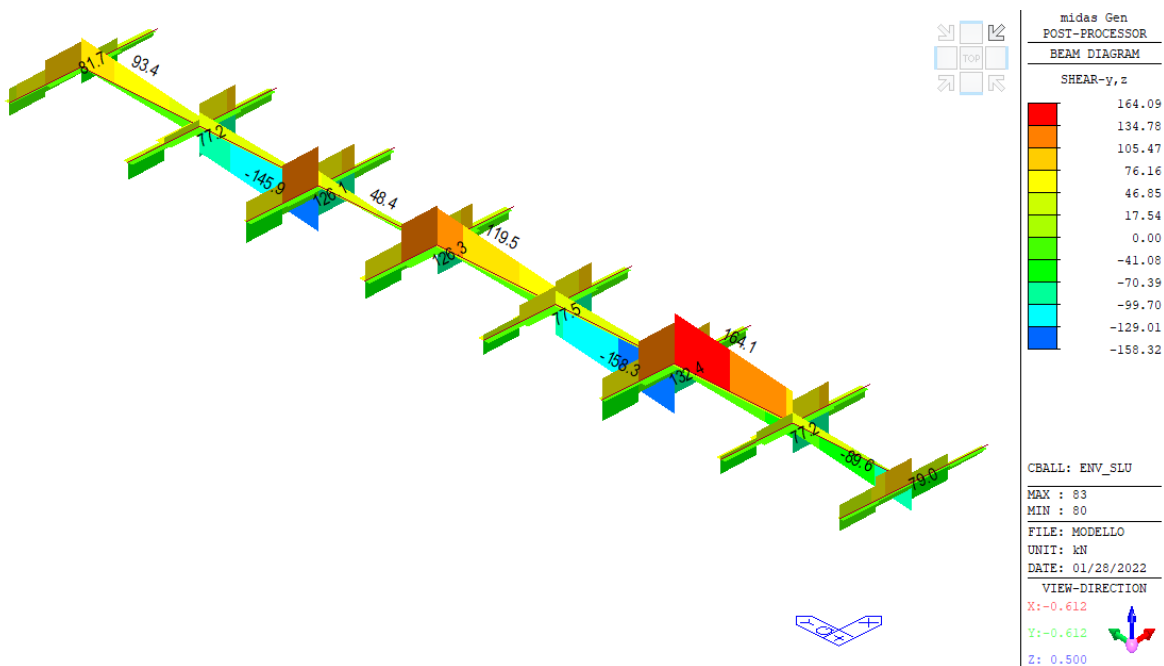

Inviluppo sollecitazioni di taglio

APPALTATORE: Conorzio Soci HIRPINIA - ORSARA AV WEBUILD ITALIA PIZZAROTTI		ITINERARIO NAPOLI – BARI					
PROGETTAZIONE: Mandataria Mandanti ROCKSOIL S.P.A NET ENGINEERING PINI GCF ELETTRI-FER M-INGEGNERIA		RADDOPPIO TRATTA APICE - ORSARA II LOTTO FUNZIONALE HIRPINIA - ORSARA					
PROGETTO ESECUTIVO RELAZIONE DI CALCOLO STRUTTURE IN CARPENTERIA METALLICA		COMMESSA IF3A	LOTTO 02	CODIFICA E ZZ CL	DOCUMENTO FV010C 000	REV. B	FOGLIO 38 di 81

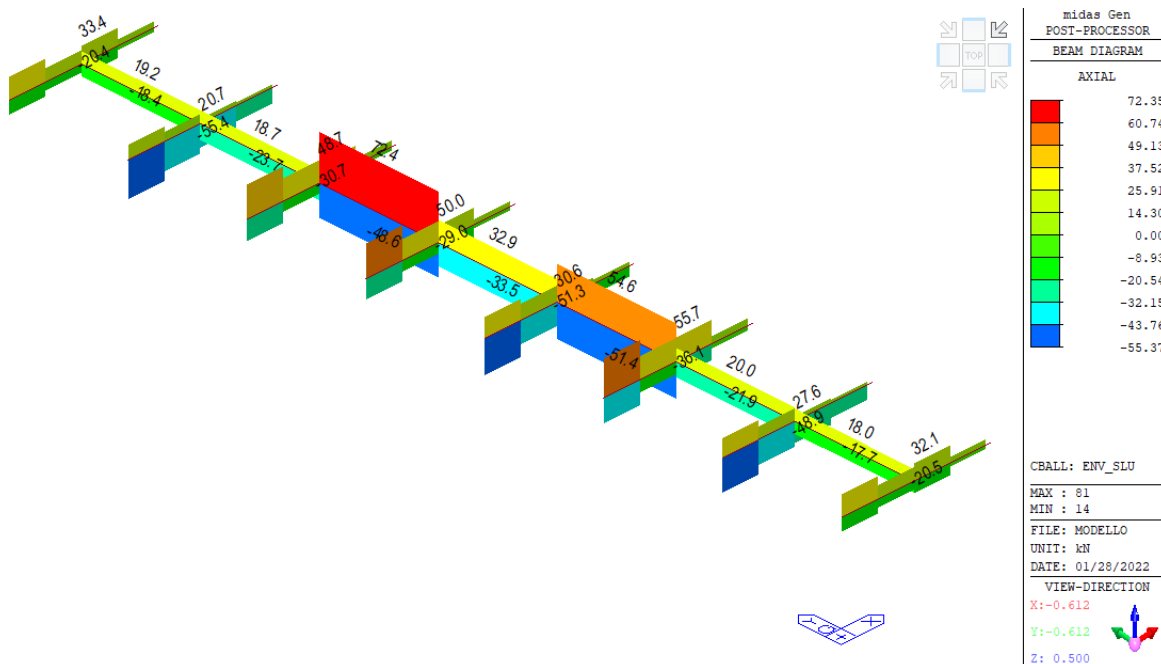

Inviluppo sollecitazioni assiali

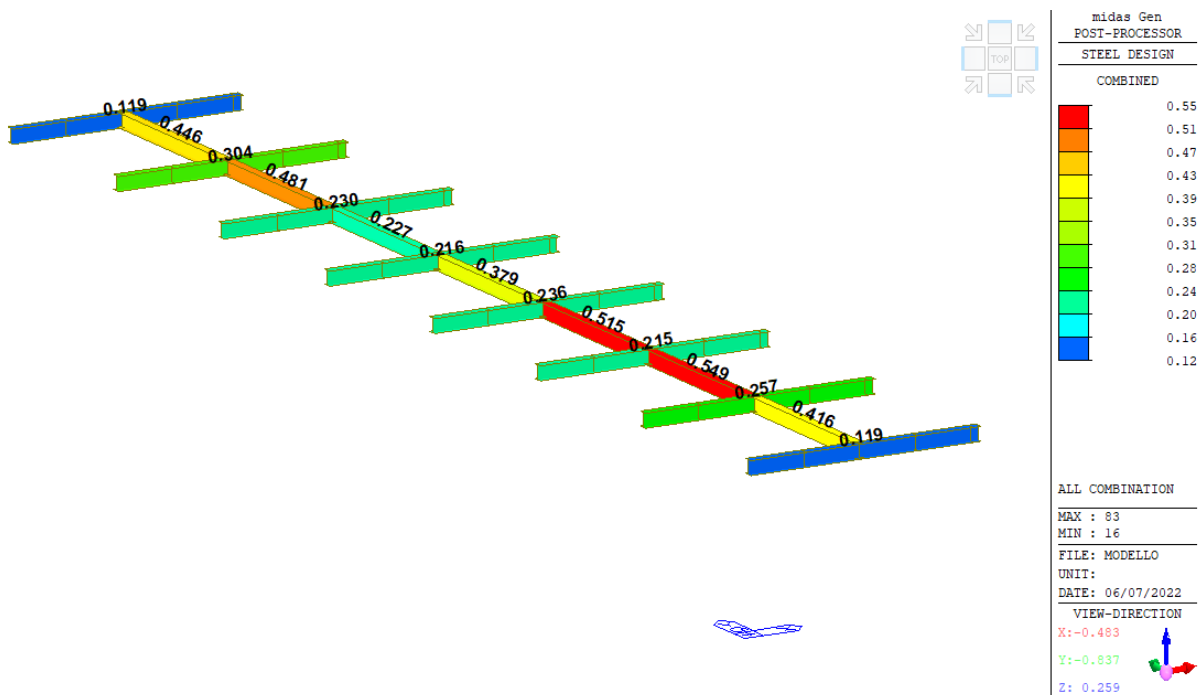

Indici di sfruttamento per verifiche SLU

APPALTATORE: Consorzio Soci HIRPINIA - ORSARA AV WEBUILD ITALIA PIZZAROTTI	ITINERARIO NAPOLI – BARI					
PROGETTAZIONE: Mandataria Mandanti ROCKSOIL S.P.A NET ENGINEERING PINI GCF ELETTRI-FER M-INGEGNERIA	RADDOPPIO TRATTA APICE - ORSARA II LOTTO FUNZIONALE HIRPINIA - ORSARA					
PROGETTO ESECUTIVO RELAZIONE DI CALCOLO STRUTTURE IN CARPENTERIA METALLICA	COMMESSA IF3A	LOTTO 02	CODIFICA E ZZ CL	DOCUMENTO FV010C 000	REV. B	FOGLIO 39 di 81

midas Gen

Steel Checking Result

MIDAS	Company	Sela s.r.l. s.t.p.	Project Title	Pensilina ORSARA
	Author	Tecnico3	File Name	\\1...MIDAS\Model 2c\Modello.mgb

1. Design Information

Design Code Eurocode3:05
Unit System kN, m
Member No 83
Material S355 (No:1)
(Fy = 355000, Es = 210000000)
Section Name Travi HEA450 (No:3)
(Rolled : HEA450).
Member Length : 6.00000

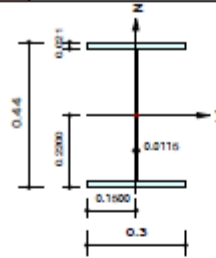

2. Member Forces

Axial Force Fxx = -14.550 (LCB: 2, POS:J)
Bending Moments My = -446.99, Mz = -13.550
End Moments Myi = 350.476, Myj = -446.99 (for Lb)
Myi = 350.476, Myj = -446.99 (for Ly)
Mzi = 12.6104, Mzj = -13.550 (for Lz)
Shear Forces Fyy = 8.30026 (LCB: 48, POS:1/2)
Fzz = 164.090 (LCB: 19, POS:J)

Depth	0.44000	Web Thick	0.01150
Top F Width	0.30000	Top F Thick	0.02100
Bot.F Width	0.30000	Bot.F Thick	0.02100
Area	0.01780	Asz	0.00506
Oyb	0.13457	Ozb	0.01125
Iyy	0.00064	Izz	0.00009
Ybar	0.15000	Zbar	0.22000
Wely	0.00290	Welz	0.00063
ry	0.18900	rz	0.07290

3. Design Parameters

Unbraced Lengths Ly = 6.00000, Lz = 6.00000, Lb = 6.00000
Effective Length Factors Ky = 1.00, Kz = 1.00
Equivalent Uniform Moment Factors Cmy = 1.00, Cmz = 1.00, CmLT = 1.00

4. Checking Result

Slenderness Ratio
 $KL/r = 82.3 < 200.0$ (Memb:83, LCB: 2)..... O.K

Axial Resistance
 $N_{Ed}/MIN[N_{c,Rd}, N_{b,Rd}] = 14.55/6018.10 = 0.002 < 1.000$ O.K

Bending Resistance
 $M_{Edy}/M_{Rdy} = 446.987/881.567 = 0.507 < 1.000$ O.K
 $M_{Edz}/M_{Rdz} = 13.550/323.949 = 0.042 < 1.000$ O.K

Combined Resistance
 $R_{MNRd} = MAX[M_{Edy}/M_{ny,Rd}, M_{Edz}/M_{nz,Rd}]$
 $R_{BiM} = (M_{Edy}/M_{ny,Rd})^{\alpha} + (M_{Edz}/M_{nz,Rd})^{\beta}$
 $R_{byN} = N_{Ed}/(A \cdot f_y / \gamma_{M0}), R_{byM} = M_{Edy}/M_{y,Rd} + M_{Edz}/M_{z,Rd}$
 $R_{c,LT1} = N_{Ed}/(X_{iy} \cdot A \cdot f_y / \gamma_{M1})$
 $R_{b,LT1} = (k_{yy} \cdot M_{Edy}) / (X_{i,LT} \cdot W_{ply} \cdot f_y / \gamma_{M1}) + (k_{yz} \cdot M_{Edz}) / (W_{plz} \cdot f_y / \gamma_{M1})$
 $R_{c,LT2} = N_{Ed}/(X_{iz} \cdot A \cdot f_y / \gamma_{M1})$
 $R_{b,LT2} = (K_{zy} \cdot M_{Edy}) / (X_{i,LT} \cdot W_{ply} \cdot f_y / \gamma_{M1}) + (K_{zz} \cdot M_{Edz}) / (W_{plz} \cdot f_y / \gamma_{M1})$
 $R_{max} = MAX[R_{MNRd}, R_{BiM}, (R_{byN} + R_{byM}), MAX(R_{c,LT1} + R_{b,LT1}, R_{c,LT2} + R_{b,LT2})] = 0.549 < 1.000$.. O.K

Shear Resistance
 $V_{Edy}/V_{y,Rd} = 0.003 < 1.000$ O.K
 $V_{Edz}/V_{z,Rd} = 0.128 < 1.000$ O.K

5. Deflection Checking Results

$L/200.0 = 0.0377 > 0.0371$ (Memb:14, LCB: 74, POS: 7.5m, Dir-Z)..... O.K

APPALTATORE: Consorzio Soci HIRPINIA - ORSARA AV WEBUILD ITALIA PIZZAROTTI		ITINERARIO NAPOLI – BARI					
PROGETTAZIONE: Mandataria Mandanti ROCKSOIL S.P.A NET ENGINEERING PINI GCF ELETTRI-FER M-INGEGNERIA		RADDOPPIO TRATTA APICE - ORSARA II LOTTO FUNZIONALE HIRPINIA - ORSARA					
PROGETTO ESECUTIVO RELAZIONE DI CALCOLO STRUTTURE IN CARPENTERIA METALLICA		COMMESSA IF3A	LOTTO 02	CODIFICA E ZZ CL	DOCUMENTO FV010C 000	REV. B	FOGLIO 40 di 81

9.4 TRAVI HEA160

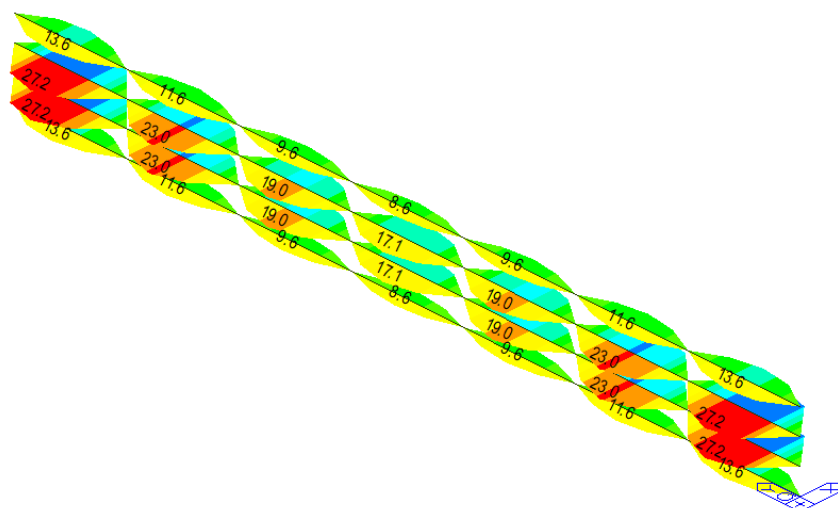

Inviluppo momento flettente

midas Gen
 POST-PROCESSOR
 BEAM DIAGRAM
 MOMENT-y, z

	27.21
	22.26
	17.32
	12.37
	7.42
	2.47
	0.00
	-7.42
	-12.37
	-17.32
	-22.26
	-27.21

CBALL: ENV_SLU
 MAX : 104
 MIN : 104
 FILE: MODELLO
 UNIT: kN*m
 DATE: 01/27/2022
 VIEW-DIRECTION
 X: -0.612
 Y: -0.612
 Z: 0.500

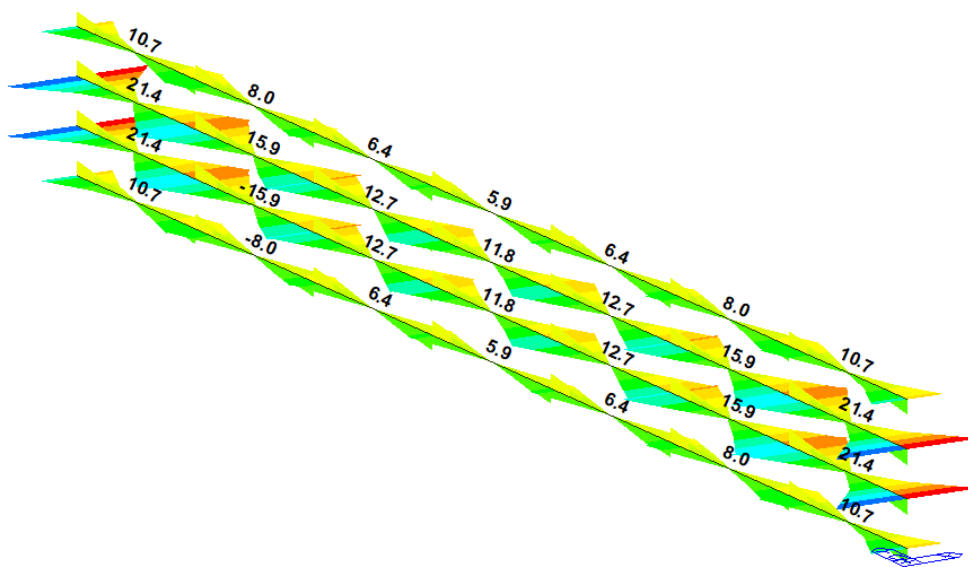

Inviluppo sollecitazioni di taglio

midas Gen
 POST-PROCESSOR
 BEAM DIAGRAM
 SHEAR-y, z

	21.42
	17.53
	13.63
	9.74
	5.84
	1.95
	0.00
	-5.84
	-9.74
	-13.63
	-17.53
	-21.42

CBALL: ENV_SLU
 MAX : 104
 MIN : 104
 FILE: MODELLO
 UNIT: kN
 DATE: 06/07/2022
 VIEW-DIRECTION
 X: -0.483
 Y: -0.837
 Z: 0.259

APPALTATORE: Consorzio Soci HIRPINIA - ORSARA AV WEBUILD ITALIA PIZZAROTTI	ITINERARIO NAPOLI – BARI					
PROGETTAZIONE: Mandataria Mandanti ROCKSOIL S.P.A NET ENGINEERING PINI GCF ELETTRI-FER M-INGEGNERIA	RADDOPPIO TRATTA APICE - ORSARA II LOTTO FUNZIONALE HIRPINIA - ORSARA					
PROGETTO ESECUTIVO RELAZIONE DI CALCOLO STRUTTURE IN CARPENTERIA METALLICA	COMMESSA IF3A	LOTTO 02	CODIFICA E ZZ CL	DOCUMENTO FV010C 000	REV. B	FOGLIO 41 di 81

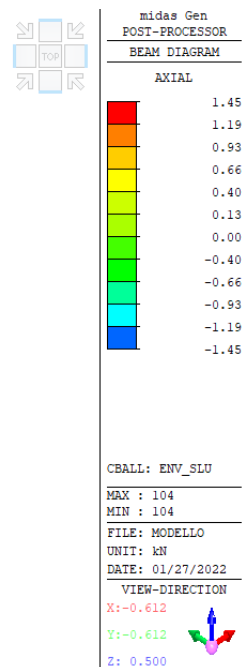
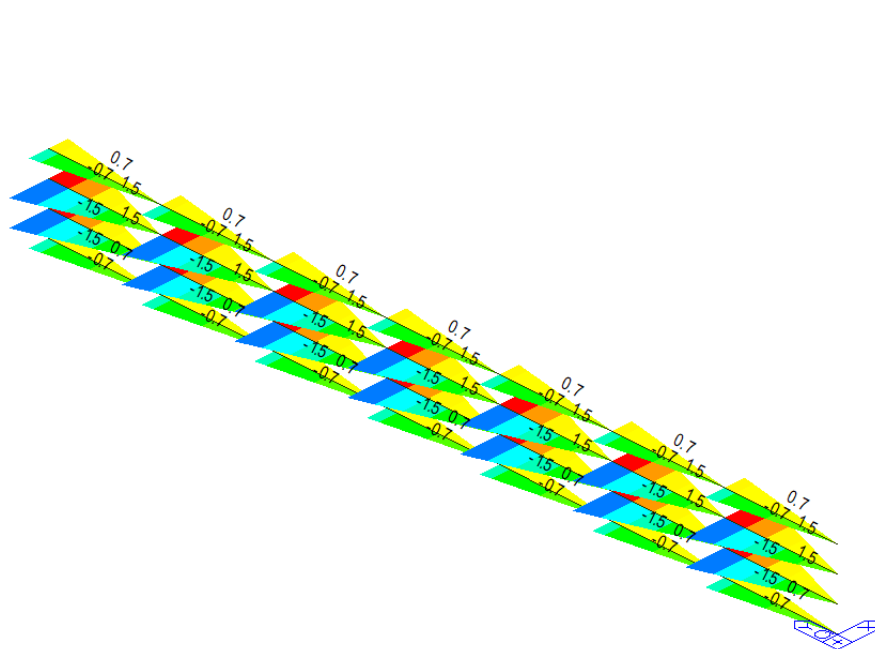

Inviluppo sollecitazioni assiali

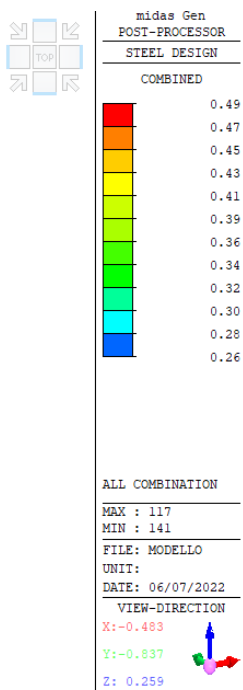
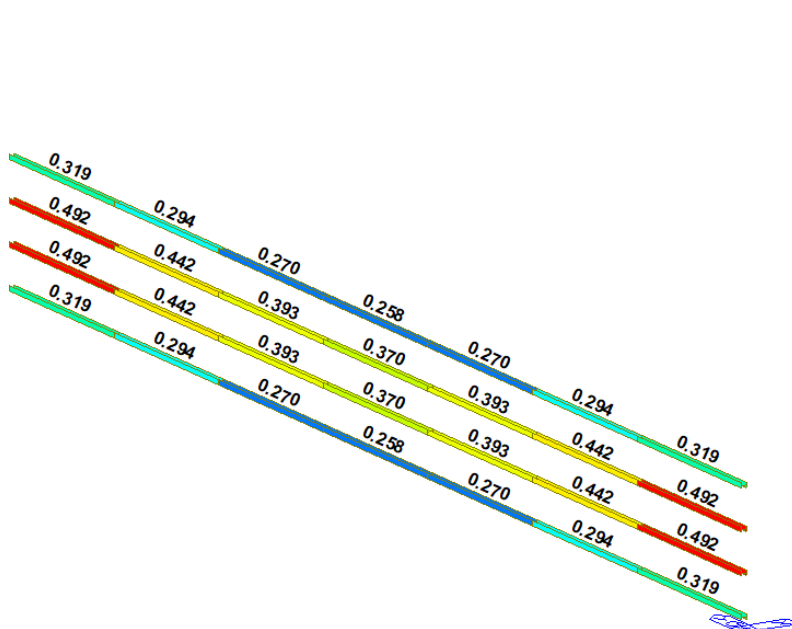

Indici di sfruttamento per verifiche SLU

APPALTATORE: Conorzio Soci HIRPINIA - ORSARA AV WEBUILD ITALIA PIZZAROTTI	ITINERARIO NAPOLI – BARI					
PROGETTAZIONE: Mandataria Mandanti ROCKSOIL S.P.A NET ENGINEERING PINI GCF ELETTRI-FER M-INGEGNERIA	RADDOPPIO TRATTA APICE - ORSARA II LOTTO FUNZIONALE HIRPINIA - ORSARA					
PROGETTO ESECUTIVO RELAZIONE DI CALCOLO STRUTTURE IN CARPENTERIA METALLICA	COMMESSA IF3A	LOTTO 02	CODIFICA E ZZ CL	DOCUMENTO FV010C 000	REV. B	FOGLIO 42 di 81

midas Gen

Steel Checking Result

	Company	SelA s.r.l. s.t.p.	Project Title	Pensilina ORSARA
	Author	Tecnico3	File Name	\\1...Model 3 - REV B\Modello.mgb

1. Design Information

Design Code Eurocode3:05
Unit System kN, m
Member No 132
Material S355 (No:1)
(Fy = 355000, Es = 210000000)
Section Name Travi pannelli HEA160 (No:4)
(Rolled : HEA160).
Member Length : 6.00000

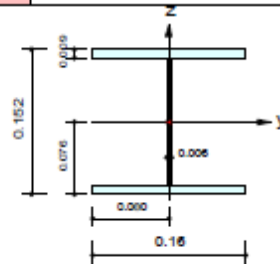

2. Member Forces

Axial Force Fxx = 0.00000 (LCB: 3, POS:1/2)
Bending Moments My = 27.2122, Mz = 6.48425
End Moments Myi = 0.00000, Myj = 0.00000 (for Lb)
Myi = 0.00000, Myj = 0.00000 (for Ly)
Mzi = 0.00000, Mzj = 0.00000 (for Lz)
Shear Forces Fyy = 4.32283 (LCB: 37, POS:J)
Fzz = 21.4204 (LCB: 5, POS:J)

Depth	0.15200	Web Thick	0.00600
Top F Width	0.16000	Top F Thick	0.00900
Bot.F Width	0.16000	Bot.F Thick	0.00900
Area	0.00388	Asz	0.00091
Oylo	0.01940	Ozlo	0.00320
Iyy	0.00002	Izz	0.00001
Ybar	0.08000	Zbar	0.07600
Wely	0.00022	Welz	0.00008
ry	0.06570	rz	0.03980

3. Design Parameters

Unbraced Lengths Ly = 6.00000, Lz = 6.00000, Lb = 6.00000
Effective Length Factors Ky = 1.00, Kz = 1.00
Equivalent Uniform Moment Factors Cmy = 1.00, Cmz = 1.00, CmLT = 1.00

4. Checking Result

Slenderness Ratio
 $KL/r = 150.8 < 200.0$ (Memb:89, LCB: 7)..... O.K
Axial Resistance
 $N_{Ed}/N_{t,Rd} = 0.00/1311.81 = 0.000 < 1.000$ O.K
Bending Resistance
 $M_{Edy}/M_{Rdy} = 27.2122/45.6171 = 0.597 < 1.000$ O.K
 $M_{Edz}/M_{Rdz} = 6.4843/39.3563 = 0.165 < 1.000$ O.K
Combined Resistance
 $R_{MNRd} = \text{MAX}[M_{Edy}/M_{ny,Rd}, M_{Edz}/M_{nz,Rd}]$
 $R_{BiM} = (M_{Edy}/M_{ny,Rd})^{\text{Alpha}} + (M_{Edz}/M_{nz,Rd})^{\text{Beta}}$
 $R_{byN} = N_{Ed}/(A \cdot f_y / \text{Gamma}_{M0}), R_{byM} = M_{Edy}/M_{y,Rd} + M_{Edz}/M_{z,Rd}$
 $R_{\text{max}} = \text{MAX}[R_{MNRd}, R_{BiM}, (R_{byN} + R_{byM})] = 0.492 < 1.000$ O.K
Shear Resistance
 $V_{Edy}/V_{y,Rd} = 0.007 < 1.000$ O.K
 $V_{Edz}/V_{z,Rd} = 0.083 < 1.000$ O.K

5. Deflection Checking Results

$L/200.0 = 0.0300 > 0.0188$ (Memb:132, LCB: 110, POS: 3.0m, Dir-Z)..... O.K

APPALTATORE: Consorzio Soci HIRPINIA - ORSARA AV WEBUILD ITALIA PIZZAROTTI		ITINERARIO NAPOLI – BARI					
PROGETTAZIONE: Mandataria Mandanti ROCKSOIL S.P.A NET ENGINEERING PINI GCF ELETTRI-FER M-INGEGNERIA		RADDOPPIO TRATTA APICE - ORSARA II LOTTO FUNZIONALE HIRPINIA - ORSARA					
PROGETTO ESECUTIVO RELAZIONE DI CALCOLO STRUTTURE IN CARPENTERIA METALLICA		COMMESSA IF3A	LOTTO 02	CODIFICA E ZZ CL	DOCUMENTO FV010C 000	REV. B	FOGLIO 43 di 81

9.5 ARCARECCI HEB180

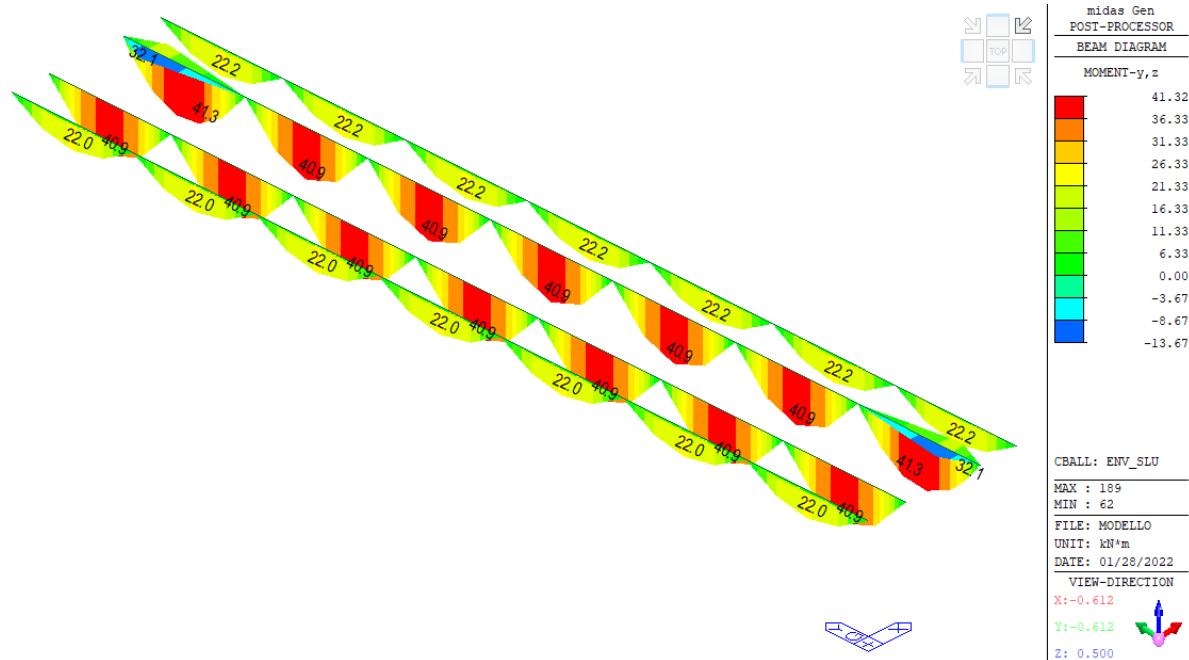

Inviluppo momento flettente

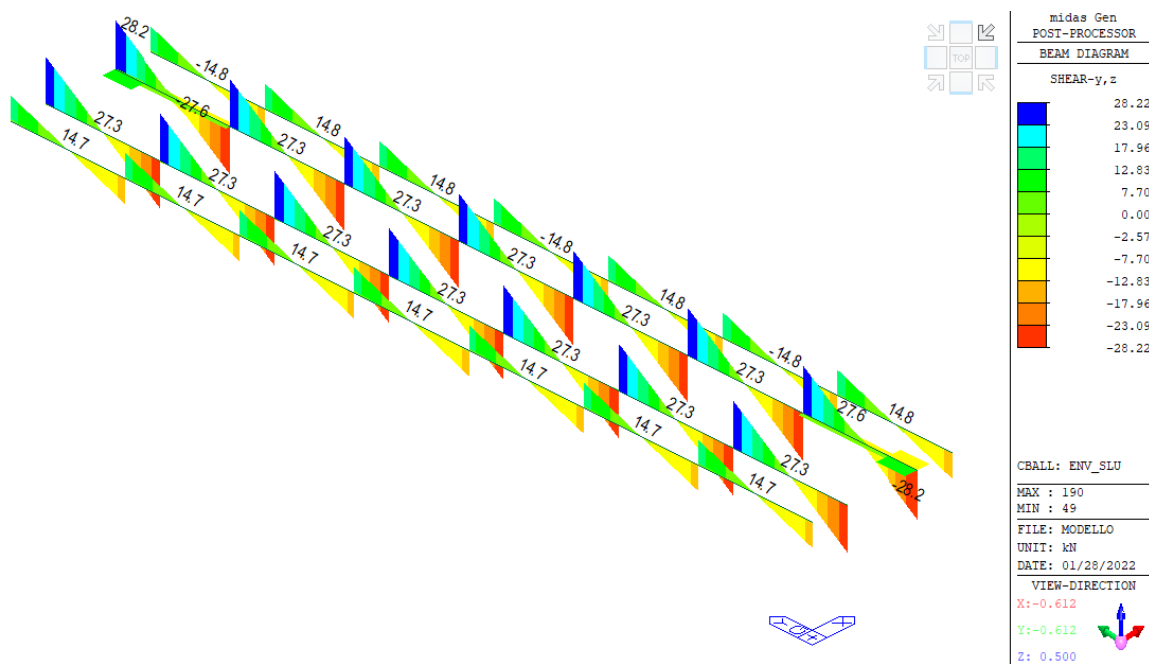

Inviluppo sollecitazioni di taglio

APPALTATORE: Consorzio Soci HIRPINIA - ORSARA AV WEBUILD ITALIA PIZZAROTTI		ITINERARIO NAPOLI – BARI					
PROGETTAZIONE: Mandataria Mandanti ROCKSOIL S.P.A NET ENGINEERING PINI GCF ELETTRI-FER M-INGEGNERIA		RADDOPPIO TRATTA APICE - ORSARA II LOTTO FUNZIONALE HIRPINIA - ORSARA					
PROGETTO ESECUTIVO RELAZIONE DI CALCOLO STRUTTURE IN CARPENTERIA METALLICA		COMMESSA IF3A	LOTTO 02	CODIFICA E ZZ CL	DOCUMENTO FV010C 000	REV. B	FOGLIO 44 di 81

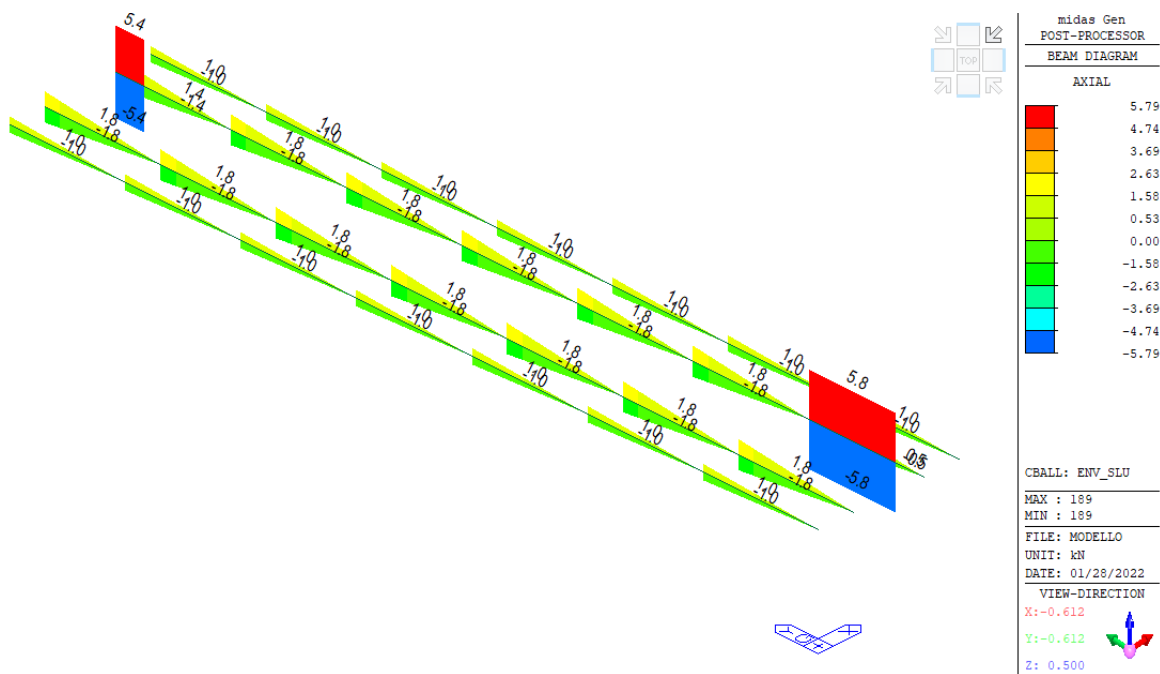

Inviluppo sollecitazioni assiali

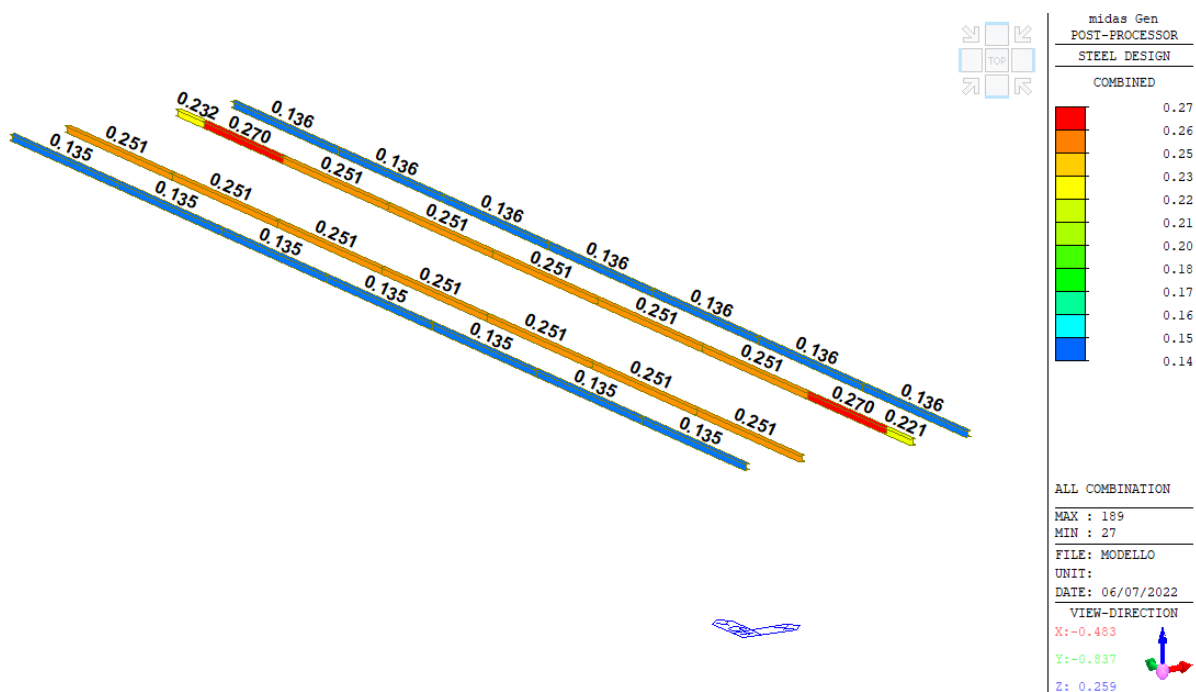

Indici di sfruttamento per verifiche SLU

APPALTATORE: Conorzio Soci HIRPINIA - ORSARA AV WEBUILD ITALIA PIZZAROTTI	ITINERARIO NAPOLI – BARI					
PROGETTAZIONE: Mandatária Mandanti ROCKSOIL S.P.A NET ENGINEERING PINI GCF ELETTRI-FER M-INGEGNERIA	RADDOPPIO TRATTA APICE - ORSARA II LOTTO FUNZIONALE HIRPINIA - ORSARA					
PROGETTO ESECUTIVO RELAZIONE DI CALCOLO STRUTTURE IN CARPENTERIA METALLICA	COMMESSA IF3A	LOTTO 02	CODIFICA E ZZ CL	DOCUMENTO FV010C 000	REV. B	FOGLIO 45 di 81

midas Gen

Steel Checking Result

	Company	SeIA s.r.l. s.t.p.	Project Title	Pensilina ORSARA
	Author	Tecnico3	File Name	W1...MIDAS\Model 2c\Modello.mgb

1. Design Information

Design Code Eurocode3:05
Unit System kN, m
Member No 60
Material S355 (No:1)
(Fy = 355000, Es = 210000000)
Section Name Arcarecci HEB180 (No:5)
(Rolled : HEB180).
Member Length : 6.00000

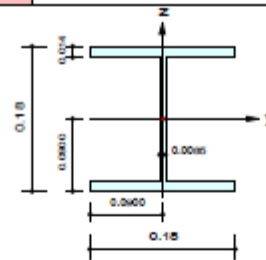

2. Member Forces

Axial Force Fxx = 0.00000 (LCB: 19, POS:1/2)
Bending Moments My = 40.8833, Mz = 0.00000
End Moments Myi = 0.00000, Myj = 0.00000 (for Lb)
Myi = 0.00000, Myj = 0.00000 (for Ly)
Mzi = 0.00000, Mzj = 0.00000 (for Lz)
Shear Forces Fyy = 0.00000 (LCB: 37, POS:1/2)
Fzz = 27.2555 (LCB: 19, POS:J)

Depth	0.18000	Web Thick	0.00850
Top F Width	0.18000	Top F Thick	0.01400
Bot.F Width	0.18000	Bot.F Thick	0.01400
Area	0.00653	Asz	0.00153
Oyb	0.02750	Ozb	0.00405
Iyy	0.00004	Izz	0.00001
Ybar	0.09000	Zbar	0.09000
Wely	0.00043	Welz	0.00015
ry	0.07660	rz	0.04570

3. Design Parameters

Unbraced Lengths Ly = 6.00000, Lz = 6.00000, Lb = 6.00000
Effective Length Factors Ky = 1.00, Kz = 1.00
Equivalent Uniform Moment Factors Cmy = 1.00, Cmz = 1.00, CmLT = 1.00

4. Checking Result

Slenderness Ratio
 $KL/r = 131.3 < 200.0$ (Memb:27, LCB: 7)..... O.K
Axial Resistance
 $N_{Ed}/N_{t,Rd} = 0.00/2207.76 = 0.000 < 1.000$ O.K
Bending Resistance
 $M_{Edy}/M_{Rdy} = 40.883/113.295 = 0.361 < 1.000$ O.K
 $M_{Edz}/M_{Rdz} = 0.0000/77.6082 = 0.000 < 1.000$ O.K
Combined Resistance
 $R_{MNRd} = \text{MAX}[M_{Edy}/M_{Ny,Rd}, M_{Edz}/M_{Nz,Rd}]$
 $R_{byN} = N_{Ed}/(A \cdot f_y / \text{Gamma}_{M0}), R_{byM} = M_{Edy}/M_{y,Rd} + M_{Edz}/M_{z,Rd}$
 $R_{max} = \text{MAX}[R_{MNRd}, (R_{byN} + R_{byM})] = 0.251 < 1.000$ O.K
Shear Resistance
 $V_{Edy}/V_{y,Rd} = 0.000 < 1.000$ O.K
 $V_{Edz}/V_{z,Rd} = 0.069 < 1.000$ O.K

5. Deflection Checking Results

$L/200.0 = 0.0300 > 0.0150$ (Memb:60, LCB: 91, POS: 3.0m, Dir-Z)..... O.K

APPALTATORE: Consorzio Soci HIRPINIA - ORSARA AV WEBUILD ITALIA PIZZAROTTI		ITINERARIO NAPOLI – BARI RADDOPPIO TRATTA APICE - ORSARA II LOTTO FUNZIONALE HIRPINIA - ORSARA					
PROGETTAZIONE: Mandataria Mandanti ROCKSOIL S.P.A NET ENGINEERING PINI GCF ELETTRI-FER M-INGEGNERIA							
PROGETTO ESECUTIVO RELAZIONE DI CALCOLO STRUTTURE IN CARPENTERIA METALLICA		COMMESSA IF3A	LOTTO 02	CODIFICA E ZZ CL	DOCUMENTO FV010C 000	REV. B	FOGLIO 46 di 81

9.6 CONTROVENTI L120X10mm E 2L150X100X14mm

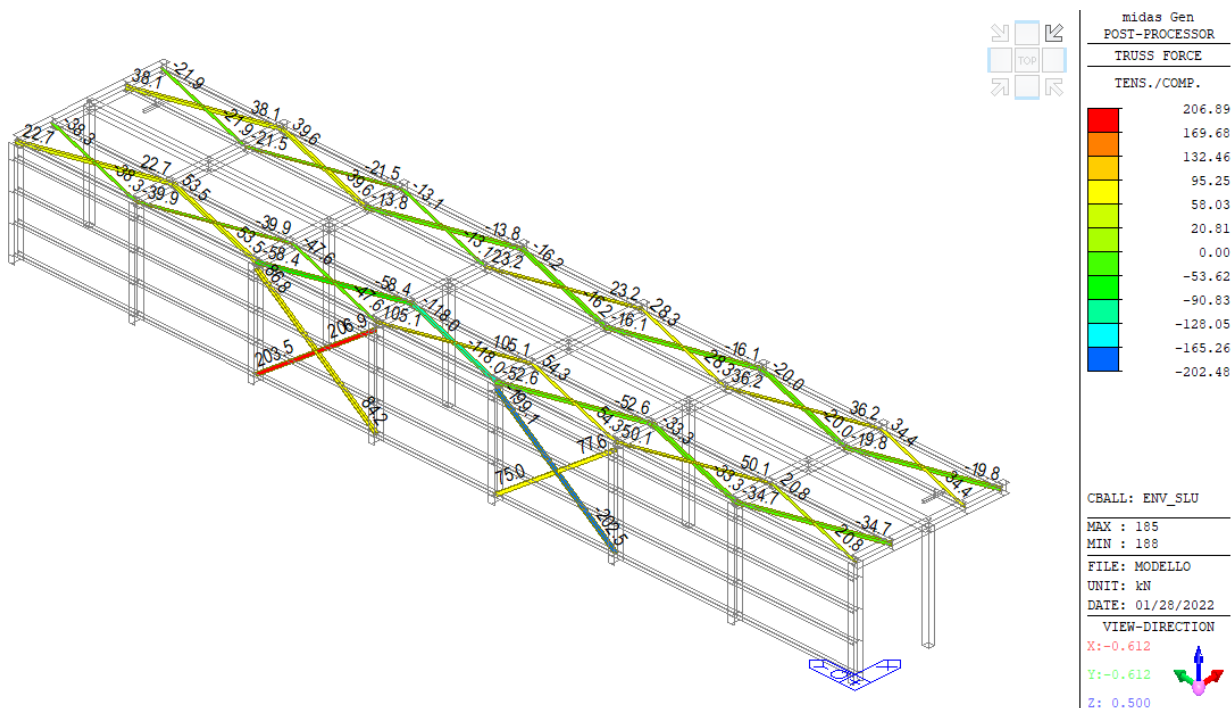

Involuppo sollecitazioni assiali elementi truss

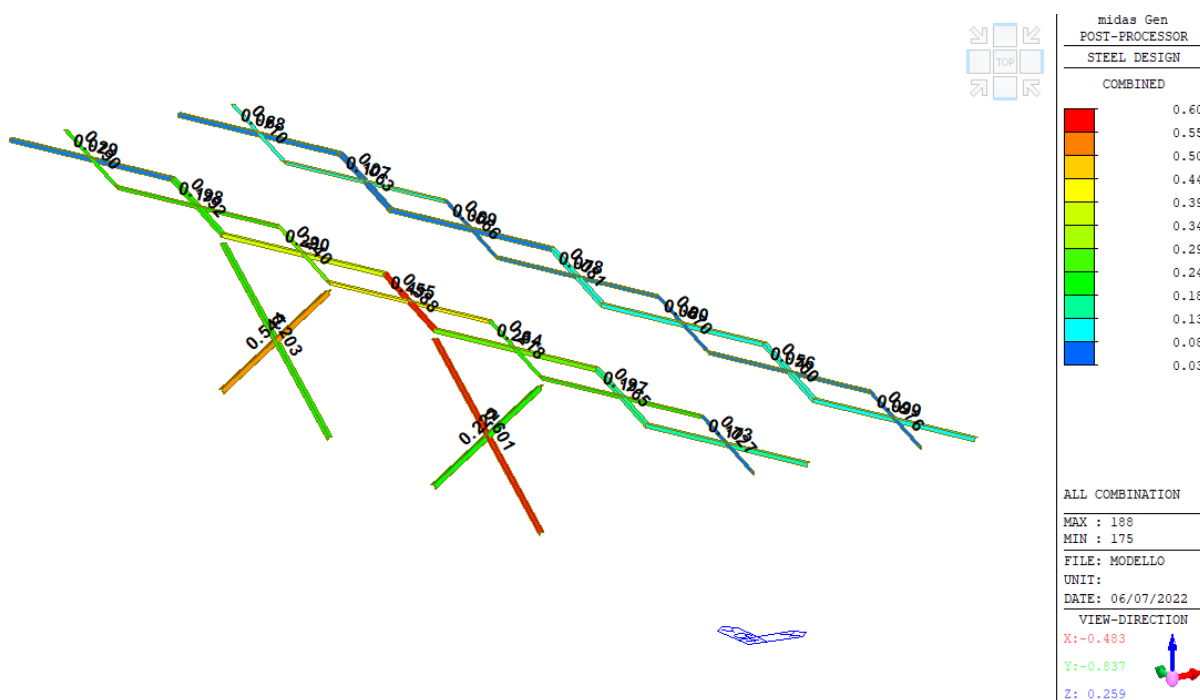

Indici di sfruttamento per verifiche SLU

APPALTATORE: Conorzio Soci HIRPINIA - ORSARA AV WEBUILD ITALIA PIZZAROTTI	ITINERARIO NAPOLI – BARI					
PROGETTAZIONE: Mandataria Mandanti ROCKSOIL S.P.A NET ENGINEERING PINI GCF ELETTRI-FER M-INGEGNERIA	RADDOPPIO TRATTA APICE - ORSARA II LOTTO FUNZIONALE HIRPINIA - ORSARA					
PROGETTO ESECUTIVO RELAZIONE DI CALCOLO STRUTTURE IN CARPENTERIA METALLICA	COMMESSA IF3A	LOTTO 02	CODIFICA E ZZ CL	DOCUMENTO FV010C 000	REV. B	FOGLIO 47 di 81

midas Gen

Steel Checking Result

MIDAS	Company	Sela s.r.l. s.t.p.	Project Title	Pensilina ORSARA
	Author	Tecnico3	File Name	\\1...MIDAS\Model 2c\Modello.mgb

1. Design Information

Design Code Eurocode3:05
Unit System kN, m
Member No 156
Material S355 (No:1)
(Fy = 355000, Es = 210000000)
Section Name CV F L120x120x10 (No:6)
(Built-up Section).
Member Length : 6.27141

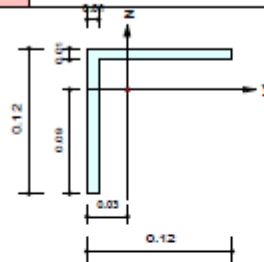

2. Member Forces

Axial Force Fxx = -117.99 (LCB: 27, POS:J)
Bending Moments My = 0.00000, Mz = 0.00000
End Moments Myi = 0.00000, Myj = 0.00000 (for Lb)
Myi = 0.00000, Myj = 0.00000 (for Ly)
Mzi = 0.00000, Mzj = 0.00000 (for Lz)
Shear Forces Fyy = 0.00000 (LCB: 37, POS:J)
Fzz = 0.00000 (LCB: 37, POS:J)

Depth	0.12000	Web Thick	0.01000
Top F Width	0.12000	Top F Thick	0.01000
Area	0.00230	Asz	0.00100
Oyb	0.00372	Ozb	0.00372
Iyy	0.00000	Izz	0.00000
Ybar	0.03370	Zbar	0.08630
Wely	0.00004	Welz	0.00004
rp	0.02369		

3. Design Parameters

Unbraced Lengths Ly = 6.27141, Lz = 6.27141, Lb = 6.27141
Effective Length Factors Ky = 0.50, Kz = 0.50
Equivalent Uniform Moment Factors Cmy = 1.00, Cmz = 1.00, CmLT = 1.00

4. Checking Result

Slenderness Ratio

L/r = 264.7 < 300.0 (Memb:153, LCB: 17)..... O.K

Axial Resistance

N_Ed/MIN[Nc_Rd, Nb_Rd] = 117.990/209.603 = 0.563 < 1.000 O.K

Bending Resistance

M_Edy/M_Rdy = 0.0000/12.6158 = 0.000 < 1.000 O.K

M_Edz/M_Rdz = 0.0000/12.6158 = 0.000 < 1.000 O.K

Combined Resistance

R_byN = N_Ed/(Aeff*fy/Gamma_M0), R_byM = (M_Edy+N_Ed*ey)/My_Rd + (M_Edz+N_Ed*ez)/Mz_Rd

Rc.LT1 = N_Ed/(Xiy*Aeff*fy/Gamma_M1)

Rb.LT1 = kyy*(M_Edy+N_Ed*ey)/(Xg.LT*Weffy*fy/Gamma_M1) + kyz*(M_Edz+N_Ed*ez)/(Weffz*fy/Gamma_M1)

Rc.LT2 = N_Ed/(Xiz*Aeff*fy/Gamma_M1)

Rb.LT2 = kzy*(M_Edy+N_Ed*ey)/(Xg.LT*Weffy*fy/Gamma_M1) + kzz*(M_Edz+N_Ed*ez)/(Weffz*fy/Gamma_M1)

Rmax = MAX[R_byN+R_byM, MAX(Rc.LT1+Rb.LT1, Rc.LT2+Rb.LT2)] = 0.586 < 1.000 ... O.K

Shear Resistance

V_Edy/Vy_Rd = 0.000 < 1.000 O.K

V_Edz/Vz_Rd = 0.000 < 1.000 O.K

APPALTATORE: Consorzio Soci HIRPINIA - ORSARA AV WEBUILD ITALIA PIZZAROTTI	ITINERARIO NAPOLI – BARI					
PROGETTAZIONE: Mandataria Mandanti ROCKSOIL S.P.A NET ENGINEERING PINI GCF ELETTRI-FER M-INGEGNERIA	RADDOPPIO TRATTA APICE - ORSARA II LOTTO FUNZIONALE HIRPINIA - ORSARA					
PROGETTO ESECUTIVO RELAZIONE DI CALCOLO STRUTTURE IN CARPENTERIA METALLICA	COMMESSA IF3A	LOTTO 02	CODIFICA E ZZ CL	DOCUMENTO FV010C 000	REV. B	FOGLIO 48 di 81

midas Gen

Steel Checking Result

Company	Sela s.r.l. s.t.p.	Project Title	Pensilina ORSARA
Author	Tecnico3	File Name	\\1...MIDAS\Model 2c\Modello.mgb

1. Design Information

Design Code Eurocode3:05
Unit System kN, m
Member No 188
Material S355 (No:1)
(Fy = 355000, Es = 210000000)
Section Name CV V 2L150x100x14 (No:7)
(Built-up Section).
Member Length : 7.37301

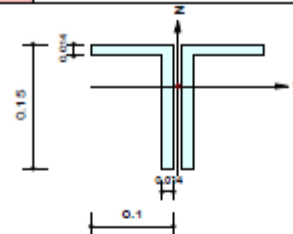

2. Member Forces

Axial Force Fxx = -202.48 (LCB: 33, POS:I)
Bending Moments My = 0.00000, Mz = 0.00000
End Moments Myi = 0.00000, Myj = 0.00000 (for Lb)
Myi = 0.00000, Myj = 0.00000 (for Ly)
Mzi = 0.00000, Mzj = 0.00000 (for Lz)
Shear Forces Fyy = 0.00000 (LCB: 37, POS:J)
Fzz = 0.00000 (LCB: 37, POS:J)

Depth	0.15000	Web Thick	0.01400
Flg Width	0.10000	Flg Thick	0.01400
BTB Spacing	0.01000		
Area	0.00661	Asz	0.00350
Oyb	0.00498	Ozb	0.00500
Iyy	0.00001	Izz	0.00001
Ybar	0.10500	Zbar	0.09978
Wely	0.00015	Welz	0.00011
ry	0.04763	rz	0.04156

3. Design Parameters

Unbraced Lengths Ly = 7.37301, Lz = 7.37301, Lb = 7.37301
Effective Length Factors Ky = 1.00, Kz = 1.00
Equivalent Uniform Moment Factors CmY = 1.00, CmZ = 1.00, CmLT = 1.00

4. Checking Result

Slenderness Ratio
 $KL/r = 177.4 < 200.0$ (Membr:188, LCB: 33)..... O.K

Axial Resistance
 $N_{Ed}/\text{MIN}[N_{c,Rd}, N_{b,Rd}] = 202.478/337.718 = 0.600 < 1.000$ O.K

Bending Resistance
 $M_{Edy}/M_{Rdy} = 0.0000/50.7971 = 0.000 < 1.000$ O.K
 $M_{Edz}/M_{Rdz} = 0.0000/36.7522 = 0.000 < 1.000$ O.K

Combined Resistance
 $R_{b,N} = N_{Ed}/(A \cdot f_y / \text{Gamma}_{M0})$, $R_{b,M} = M_{Edy}/M_{y,Rd} + M_{Edz}/M_{z,Rd}$
 $R_{c,LT1} = N_{Ed}/(X_{iy} \cdot A \cdot f_y / \text{Gamma}_{M1})$
 $R_{b,LT1} = (k_{yy} \cdot M_{Edy}) / (X_{i,LT} \cdot W_{ely} \cdot f_y / \text{Gamma}_{M1}) + (k_{yz} \cdot M_{Edz}) / (W_{elz} \cdot f_y / \text{Gamma}_{M1})$
 $R_{c,LT2} = N_{Ed}/(X_{iz} \cdot A \cdot f_y / \text{Gamma}_{M1})$
 $R_{b,LT2} = (k_{zy} \cdot M_{Edy}) / (X_{i,LT} \cdot W_{ely} \cdot f_y / \text{Gamma}_{M1}) + (k_{zz} \cdot M_{Edz}) / (W_{elz} \cdot f_y / \text{Gamma}_{M1})$
 $R_{max} = \text{MAX}[R_{b,N} + R_{b,M}, \text{MAX}(R_{c,LT1} + R_{b,LT1}, R_{c,LT2} + R_{b,LT2})] = 0.600 < 1.000$... O.K

Shear Resistance
 $V_{Edy}/V_{y,Rd} = 0.000 < 1.000$ O.K
 $V_{Edz}/V_{z,Rd} = 0.000 < 1.000$ O.K

APPALTATORE: Consorzio Soci HIRPINIA - ORSARA AV WEBUILD ITALIA PIZZAROTTI	ITINERARIO NAPOLI – BARI					
PROGETTAZIONE: Mandataria Mandanti ROCKSOIL S.P.A NET ENGINEERING PINI GCF ELETTRI-FER M-INGEGNERIA	RADDOPPIO TRATTA APICE - ORSARA II LOTTO FUNZIONALE HIRPINIA - ORSARA					
PROGETTO ESECUTIVO RELAZIONE DI CALCOLO STRUTTURE IN CARPENTERIA METALLICA	COMMESSA IF3A	LOTTO 02	CODIFICA E ZZ CL	DOCUMENTO FV010C 000	REV. B	FOGLIO 49 di 81

10 VERIFICHE COLLEGAMENTI

Le verifiche a taglio e rifollamento dei bulloni sono condotte con riferimento alla norma UNI EN 1993-1-8 e a quanto indicato al punto 4.2.8.1 del D.M. del 17 gennaio 2018.

$$F_{V,Rd} = 0,6 \cdot \frac{A f_{tb}}{\gamma_{M2}} \quad \text{bulloni classe 8.8} \quad F_{b,Rd} = k \cdot \alpha \cdot \frac{d \cdot t \cdot f_{tk}}{\gamma_{M2}}$$

Le verifiche a trazione e punzonamento dei bulloni sono condotte secondo le seguenti formule:

$$F_{t,Rd} = 0,9 \cdot \frac{A_{res} f_{tb}}{\gamma_{M2}} \quad B_{p,Rd} = 0,6 \cdot \pi \cdot d_m \cdot t_p \cdot \frac{f_{tk}}{\gamma_{M2}}$$

Con $\gamma_{M2} = 1,25$ (tabella 4.2.XIV DM17/01/2018)

Nel caso di presenza combinata di trazione e taglio si adotta la seguente formula di interazione lineare:

$$\frac{F_{V,Ed}}{F_{V,Rd}} + \frac{F_{t,Ed}}{1,4 \cdot F_{t,Rd}} \leq 1$$

Le sollecitazioni agenti sui singoli elementi del giunto e le verifiche di resistenze sono calcolati utilizzando il metodo CBFEM (Modello a Elementi Finiti basato sulle Componenti) con l'ausilio del seguente software:

Nome del Software	IDEA StatiCa Connection
Versione	22.0.1.889
Concezione, sviluppo e implementazione	IDEA StatiCa
Distribuzione, consulenza, formazione e supporto tecnico	EISEKO COMPUTERS S.R.L. Viale del Lavoro 17 37036 Martino B.A. (VR)

Si riassumono di seguito le verifiche svolte per i giunti maggiormente sollecitati per ciascuna tipologia, le verifiche dettagliate sono riportate in allegato

APPALTATORE: Consorzio Soci HIRPINIA - ORSARA AV WEBUILD ITALIA PIZZAROTTI	ITINERARIO NAPOLI – BARI
PROGETTAZIONE: Mandataria Mandanti ROCKSOIL S.P.A NET ENGINEERING PINI GCF ELETRI-FER M-INGEGNERIA	RADDOPPIO TRATTA APICE - ORSARA II LOTTO FUNZIONALE HIRPINIA - ORSARA
PROGETTO ESECUTIVO RELAZIONE DI CALCOLO STRUTTURE IN CARPENTERIA METALLICA	COMMESSA LOTTO CODIFICA DOCUMENTO REV. FOGLIO IF3A 02 E ZZ CL FV010C 000 B 50 di 81

10.1 VERIFICA PARTICOLARE 4 (PILASTRO HEA450 – TRAVE HEA450 – TRAVI HEB180)

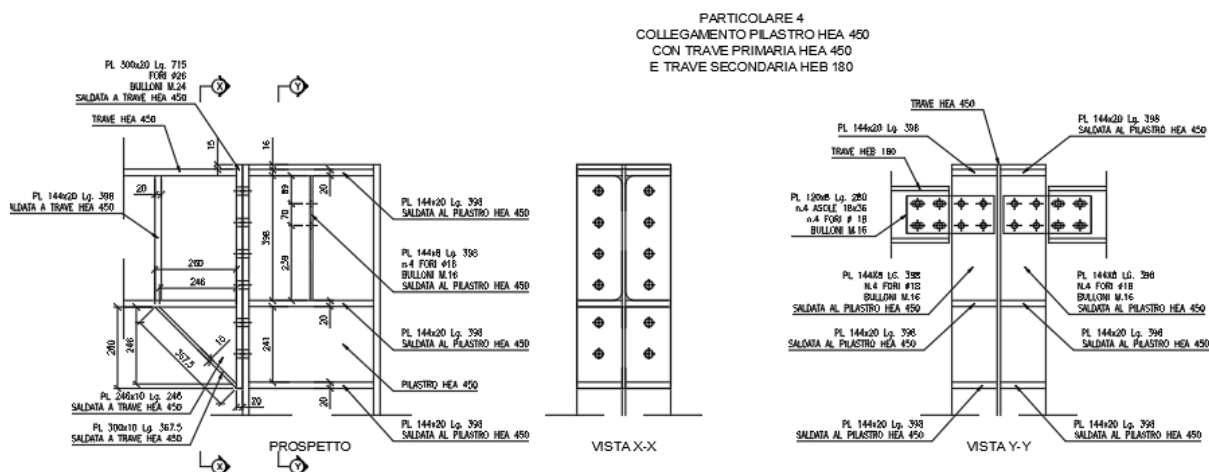

NODO 20

Geometry

Nome	Sezione	β - Direzione [°]	γ - Pendenza [°]	α - Rotazione [°]	Offset ex [mm]	Offset ey [mm]	Offset ez [mm]	Forze in
C	1 - HEA450	0.0	90.0	0.0	0	0	0	Nodo
B	2 - HEA450	0.0	0.0	0.0	0	0	0	Nodo
M3	3 - HEB180	90.0	0.0	0.0	0	0	75	Nodo
M4	3 - HEB180	-90.0	0.0	0.0	0	0	75	Nodo

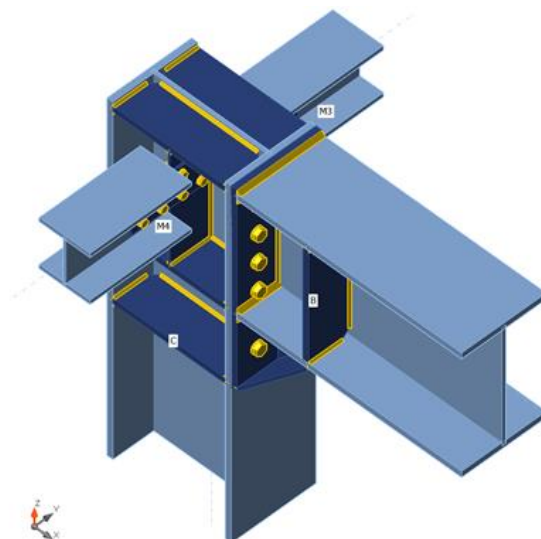

Riassunto

Nome	Valore	Stato
Analisi	100.0%	OK
Piastre	0.1 < 5.0%	OK
Bulloni	85.2 < 100%	OK
Saldature	81.0 < 100%	OK
Stabilità	Non calcolato	

APPALTATORE: Consorzio Soci HIRPINIA - ORSARA AV WEBUILD ITALIA PIZZAROTTI	ITINERARIO NAPOLI – BARI					
PROGETTAZIONE: Mandataria Mandanti ROCKSOIL S.P.A NET ENGINEERING PINI GCF ELETTRI-FER M-INGEGNERIA	RADDOPPIO TRATTA APICE - ORSARA II LOTTO FUNZIONALE HIRPINIA - ORSARA					
PROGETTO ESECUTIVO RELAZIONE DI CALCOLO STRUTTURE IN CARPENTERIA METALLICA	COMMESSA IF3A	LOTTO 02	CODIFICA E ZZ CL	DOCUMENTO FV010C 000	REV. B	FOGLIO 51 di 81

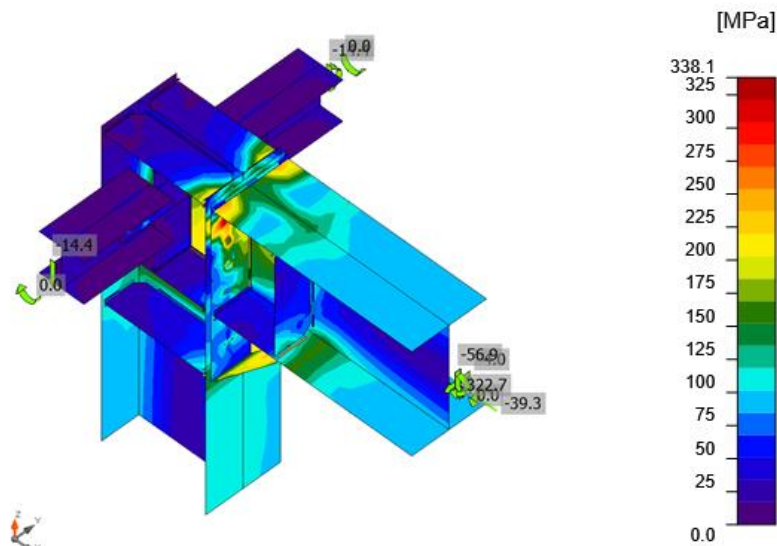

Sforzo equivalente, SLU5(7)

Bulloni

	Nome	Classe	Carichi	F _{t,Ed} [kN]	V [kN]	U _t [%]	F _{b,Rd} [kN]	U _{ts} [%]	U _{ts} [%]	Stato
	B1	M24 8.8 - 1	SLU5(7)	172.7	5.5	85.0	470.4	4.1	64.7	OK
	B2	M24 8.8 - 1	SLU5(7)	173.2	5.3	85.2	470.4	3.9	64.8	OK
	B3	M24 8.8 - 1	SLU5(7)	105.8	6.3	52.0	470.4	4.6	41.8	OK
	B4	M24 8.8 - 1	SLU5(7)	106.0	5.9	52.1	470.4	4.3	41.6	OK
	B5	M24 8.8 - 1	SLU5(7)	61.1	3.1	30.0	461.2	2.3	23.7	OK
	B6	M24 8.8 - 1	SLU5(7)	60.9	2.5	30.0	470.4	1.8	23.2	OK
	B7	M24 8.8 - 1	SLU5(7)	26.9	4.1	13.2	446.4	3.1	12.5	OK
	B8	M24 8.8 - 1	SLU5(7)	29.7	4.0	14.6	470.4	3.0	13.4	OK
	B9	M24 8.8 - 1	SLU5(7)	0.4	14.1	0.2	470.4	10.4	10.6	OK
	B10	M24 8.8 - 1	SLU5(7)	2.1	14.4	1.0	470.4	10.6	11.4	OK
	B11	M24 8.8 - 1	SLU5(7)	3.5	24.7	1.7	470.4	18.2	19.4	OK
	B12	M24 8.8 - 1	SLU5(7)	3.3	25.2	1.6	470.4	18.6	19.7	OK
	B13	M16 8.8 - 2	SLU22(13)	0.8	4.5	0.9	50.9	8.8	8.0	OK
	B14	M16 8.8 - 2	SLU22(13)	0.7	4.8	0.7	125.4	7.9	8.4	OK
	B15	M16 8.8 - 2	SLU22(13)	0.6	2.5	0.7	125.4	4.1	4.6	OK
	B16	M16 8.8 - 2	SLU22(13)	0.4	2.4	0.5	69.7	6.7	4.3	OK
	B17	M16 8.8 - 2	SLU22(13)	1.3	9.9	1.4	120.1	16.4	17.4	OK
	B18	M16 8.8 - 2	SLU22(13)	1.7	9.8	1.9	77.2	25.2	17.5	OK
	B19	M16 8.8 - 2	SLU22(13)	1.0	7.1	1.1	57.2	12.4	12.6	OK
	B20	M16 8.8 - 2	SLU22(13)	1.2	7.2	1.3	132.8	12.0	12.9	OK
	B21	M16 8.8 - 2	SLU22(13)	1.0	7.1	1.1	57.2	12.3	12.5	OK
	B22	M16 8.8 - 2	SLU22(13)	1.2	7.2	1.3	132.9	12.0	12.9	OK
	B23	M16 8.8 - 2	SLU22(13)	1.3	9.9	1.5	120.1	16.4	17.4	OK
	B24	M16 8.8 - 2	SLU22(13)	1.7	9.8	1.8	77.2	25.2	17.5	OK
	B25	M16 8.8 - 2	SLU22(13)	0.7	2.5	0.7	125.4	4.1	4.6	OK
	B26	M16 8.8 - 2	SLU22(13)	0.3	2.4	0.3	69.7	6.7	4.2	OK
	B27	M16 8.8 - 2	SLU22(13)	0.8	4.4	0.9	50.9	8.7	8.0	OK
	B28	M16 8.8 - 2	SLU22(13)	0.7	4.7	0.8	125.4	7.9	8.4	OK

APPALTATORE: Consorzio Soci HIRPINIA - ORSARA AV WEBUILD ITALIA PIZZAROTTI		ITINERARIO NAPOLI – BARI					
PROGETTAZIONE: Mandataria Mandanti ROCKSOIL S.P.A NET ENGINEERING PINI GCF ELETTRI-FER M-INGEGNERIA		RADDOPPIO TRATTA APICE - ORSARA II LOTTO FUNZIONALE HIRPINIA - ORSARA					
PROGETTO ESECUTIVO RELAZIONE DI CALCOLO STRUTTURE IN CARPENTERIA METALLICA		COMMESSA IF3A	LOTTO 02	CODIFICA E ZZ CL	DOCUMENTO FV010C 000	REV. B	FOGLIO 52 di 81

Saldature

Elemento	Bordo	Spess. gola [mm]	Lunghezza [mm]	Carichi	$\sigma_{w,Ed}$ [MPa]	ϵ_{PI} [%]	σ_{\perp} [MPa]	T_{\parallel} [MPa]	T_{\perp} [MPa]	Ut [%]	Ut _c [%]	Stato
EP1	WID1a	10.0	246	SLU2(1)								OK
B-bfl 1	WID1a	10.0	246	SLU2(1)								OK
WID1b	WID1a	10.0	348	SLU2(1)								OK
EP1	WID1b	10.0	300	SLU2(1)								OK
B-bfl 1	WID1b	10.0	300	SLU2(1)								OK
C-bfl 1	STIFF1a	▲ 5.0 ▼	117	SLU5(7)	40.2	0.0	20.9	13.3	14.7	9.2	6.8	OK
		▲ 5.0 ▼	117	SLU5(7)	21.9	0.0	-9.4	-11.0	3.2	5.0	4.3	OK
C-w 1	STIFF1a	▲ 5.0 ▼	344	SLU5(7)	83.1	0.0	-59.5	-29.2	-16.3	19.1	9.8	OK
		▲ 5.0 ▼	344	SLU5(7)	57.6	0.0	18.8	28.3	-13.7	13.2	9.9	OK
C-tfl 1	STIFF1a	▲ 5.0 ▼	117	SLU5(7)	311.8	0.0	203.3	70.8	116.7	71.6	64.3	OK
		▲ 5.0 ▼	117	SLU5(7)	165.4	0.0	-52.6	27.8	86.1	38.0	30.3	OK
C-bfl 1	STIFF1b	▲ 5.0 ▼	117	SLU5(7)	22.4	0.0	-8.9	11.6	-2.7	5.2	4.2	OK
		▲ 5.0 ▼	117	SLU5(7)	40.0	0.0	20.4	-14.0	-14.2	9.2	6.6	OK
C-w 1	STIFF1b	▲ 5.0 ▼	344	SLU5(7)	59.1	0.0	18.6	-29.5	13.3	13.6	10.3	OK
		▲ 5.0 ▼	344	SLU5(7)	83.4	0.0	-60.0	29.1	16.6	19.1	9.7	OK
C-tfl 1	STIFF1b	▲ 5.0 ▼	117	SLU5(7)	170.1	0.0	-53.7	-29.2	-88.5	39.0	31.2	OK
		▲ 5.0 ▼	117	SLU5(7)	323.3	0.0	210.8	-73.7	-120.8	74.2	66.1	OK
EP1	B-bfl 1	▲ 10.0 ▼	300	SLU5(7)	62.8	0.0	-44.2	6.5	-25.0	14.4	8.3	OK
		▲ 10.0 ▼	300	SLU5(7)	97.9	0.0	-33.8	-1.1	53.0	22.5	7.9	OK
EP1	B-tfl 1	▲ 10.0 ▼	300	SLU5(7)	122.7	0.0	-38.2	63.9	21.4	28.2	21.8	OK
		▲ 10.0 ▼	300	SLU5(7)	191.5	0.0	127.5	46.7	-67.9	44.0	32.6	OK
EP1	B-w 1	▲ 5.0 ▼	419	SLU5(7)	351.4	0.0	156.0	92.3	156.6	80.7	51.4	OK
		▲ 5.0 ▼	419	SLU5(7)	352.8	0.0	156.9	-93.7	-156.5	81.0	51.2	OK
C-bfl 1	STIFF2a	▲ 5.0 ▼	117	SLU5(7)	70.9	0.0	-1.3	-40.2	-7.4	16.3	11.3	OK
		▲ 5.0 ▼	117	SLU5(7)	97.2	0.0	-41.3	36.5	35.3	22.3	15.9	OK
C-w 1	STIFF2a	▲ 5.0 ▼	344	SLU5(7)	128.8	0.0	-42.6	61.7	-33.4	29.6	17.6	OK
		▲ 5.0 ▼	344	SLU5(7)	116.9	0.0	-15.2	-62.3	24.4	26.8	16.4	OK
C-tfl 1	STIFF2a	▲ 5.0 ▼	117	SLU5(7)	255.8	0.0	-138.9	-43.4	-116.2	58.7	52.4	OK
		▲ 5.0 ▼	117	SLU5(7)	197.0	0.0	-79.9	15.2	102.9	45.2	36.8	OK
C-tfl 1	STIFF2b	▲ 5.0 ▼	117	SLU5(7)	177.2	0.0	-94.3	-5.2	-86.5	40.7	39.2	OK
		▲ 5.0 ▼	117	SLU5(7)	254.9	0.0	-119.1	27.6	127.2	58.5	54.5	OK
B-bfl 1	STIFF3a	▲ 5.0 ▼	117	SLU5(7)	251.8	0.0	-104.0	21.4	-130.7	57.8	57.7	OK
		▲ 5.0 ▼	117	SLU5(7)	161.4	0.0	-98.8	13.7	72.4	37.1	35.9	OK
B-w 1	STIFF3a	▲ 5.0 ▼	344	SLU5(7)	155.0	0.0	-56.6	-71.5	-42.7	35.6	17.7	OK
		▲ 5.0 ▼	344	SLU5(7)	135.3	0.0	-2.7	76.3	16.6	31.1	16.4	OK
B-tfl 1	STIFF3a	▲ 5.0 ▼	117	SLU5(7)	95.7	0.0	9.2	54.4	7.9	22.0	13.5	OK
		▲ 5.0 ▼	117	SLU5(7)	120.9	0.0	-53.7	-34.1	52.4	27.8	23.5	OK
B-bfl 1	STIFF3b	▲ 5.0 ▼	117	SLU5(7)	160.1	0.0	-97.6	-14.1	-71.9	36.8	35.4	OK
		▲ 5.0 ▼	117	SLU5(7)	249.6	0.0	-103.5	-20.0	129.6	57.3	57.2	OK
B-w 1	STIFF3b	▲ 5.0 ▼	344	SLU5(7)	134.4	0.0	-2.6	-75.8	-16.5	30.9	16.4	OK
		▲ 5.0 ▼	344	SLU5(7)	154.2	0.0	-57.0	70.6	43.0	35.4	17.4	OK
B-tfl 1	STIFF3b	▲ 5.0 ▼	117	SLU5(7)	121.7	0.0	-54.0	33.7	-53.2	27.9	23.9	OK
		▲ 5.0 ▼	117	SLU5(7)	96.7	0.0	9.4	-54.9	-8.7	22.2	13.8	OK
C-bfl 1	IRR4a	▲ 5.0 ▼	117	SLU5(7)	62.2	0.0	40.5	-4.7	26.8	14.3	11.0	OK
		▲ 5.0 ▼	117	SLU5(7)	70.7	0.0	-45.1	-3.6	31.3	16.2	12.5	OK
C-w 1	IRR4a	▲ 5.0 ▼	344	SLU5(7)	57.3	0.0	48.7	-2.8	17.3	13.8	7.6	OK
		▲ 5.0 ▼	344	SLU5(7)	35.7	0.0	-32.0	9.1	0.5	9.1	5.5	OK
C-tfl 1	IRR4a	▲ 5.0 ▼	117	SLU5(7)	75.3	0.0	-44.8	-2.9	-34.8	17.3	13.7	OK
		▲ 5.0 ▼	117	SLU5(7)	137.3	0.0	74.8	-16.0	-64.6	31.5	26.7	OK
C-bfl 1	IRR4b	▲ 5.0 ▼	117	SLU5(7)	69.5	0.0	-44.5	5.5	-30.4	16.0	12.2	OK
		▲ 5.0 ▼	117	SLU5(7)	60.2	0.0	39.9	2.4	-25.9	13.8	10.5	OK

APPALTATORE: Consorzio Soci HIRPINIA - ORSARA AV WEBUILD ITALIA PIZZAROTTI		ITINERARIO NAPOLI – BARI					
PROGETTAZIONE: Mandataria Mandanti ROCKSOIL S.P.A NET ENGINEERING PINI GCF ELETTRI-FER M-INGEGNERIA		RADDOPPIO TRATTA APICE - ORSARA II LOTTO FUNZIONALE HIRPINIA - ORSARA					
PROGETTO ESECUTIVO RELAZIONE DI CALCOLO STRUTTURE IN CARPENTERIA METALLICA		COMMESSA IF3A	LOTTO 02	CODIFICA E ZZ CL	DOCUMENTO FV010C 000	REV. B	FOGLIO 53 di 81

C-w 1	IRR4b	▲ 5.0 ▼	344	SLU5(7)	37.6	0.0	-31.9	-11.6	0.0	9.0	6.2	OK
		▲ 5.0 ▼	344	SLU5(7)	58.1	0.0	49.1	4.5	-17.3	13.9	7.7	OK
C-tfl 1	IRR4b	▲ 5.0 ▼	117	SLU5(7)	141.6	0.0	77.8	15.0	66.7	32.5	28.2	OK
		▲ 5.0 ▼	117	SLU5(7)	69.7	0.0	-42.6	3.1	31.7	16.0	11.7	OK
C-w 1	SP1	▲ 5.0 ▼	398	SLU5(7)	63.5	0.0	15.3	-14.2	-32.6	14.6	4.4	OK
		▲ 5.0 ▼	398	SLU5(7)	57.3	0.0	-16.6	4.9	-31.3	13.2	3.8	OK
IRR4b	SP1	▲ 5.0 ▼	144	SLU5(7)	39.3	0.0	-36.3	-4.5	7.4	10.3	5.5	OK
		▲ 5.0 ▼	144	SLU5(7)	57.5	0.0	25.9	-23.6	17.9	13.2	5.5	OK
STIFF1b	SP1	▲ 5.0 ▼	144	SLU5(7)	27.0	0.0	-14.9	10.4	-7.7	6.2	4.7	OK
		▲ 5.0 ▼	144	SLU5(7)	24.4	0.0	-6.4	-1.6	13.5	5.6	4.4	OK
C-w 1	SP2	▲ 5.0 ▼	398	SLU5(7)	64.0	0.0	15.5	14.6	-32.7	14.7	4.5	OK
		▲ 5.0 ▼	398	SLU5(7)	57.5	0.0	-16.8	-4.4	-31.4	13.2	3.8	OK
IRR4a	SP2	▲ 5.0 ▼	144	SLU5(7)	39.8	0.0	-36.5	5.0	7.7	10.4	5.8	OK
		▲ 5.0 ▼	144	SLU5(7)	58.0	0.0	26.2	23.9	18.0	13.3	5.8	OK
STIFF1a	SP2	▲ 5.0 ▼	144	SLU5(7)	24.6	0.0	-12.9	-9.9	-6.9	5.6	4.4	OK
		▲ 5.0 ▼	144	SLU5(7)	25.5	0.0	-7.9	1.9	13.9	5.9	4.3	OK

APPALTATORE: Consorzio Soci HIRPINIA - ORSARA AV WEBUILD ITALIA PIZZAROTTI	ITINERARIO NAPOLI – BARI					
PROGETTAZIONE: Mandataria Mandanti ROCKSOIL S.P.A NET ENGINEERING PINI GCF ELETTRI-FER M-INGEGNERIA	RADDOPPIO TRATTA APICE - ORSARA II LOTTO FUNZIONALE HIRPINIA - ORSARA					
PROGETTO ESECUTIVO RELAZIONE DI CALCOLO STRUTTURE IN CARPENTERIA METALLICA	COMMESSA IF3A	LOTTO 02	CODIFICA E ZZ CL	DOCUMENTO FV010C 000	REV. B	FOGLIO 54 di 81

10.2 VERIFICA PARTICOLARE 1A (GIUNTO CON COPRIGIUNTI TRAVI HEA450)

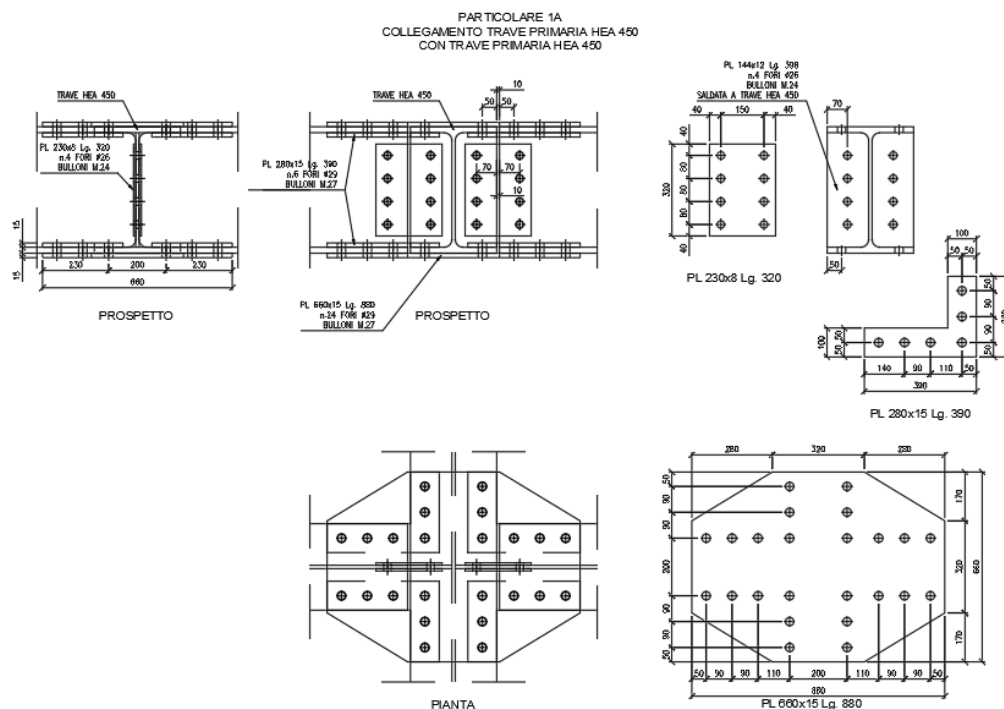

NODO 61

Geometry

Nome	Sezione	β - Direzione [°]	γ - Pendenza [°]	α - Rotazione [°]	Offset ex [mm]	Offset ey [mm]	Offset ez [mm]	Forze in
C	1 - CON1(HEA450)	0.0	0.0	0.0	0	0	0	Nodo
M3	1 - CON1(HEA450)	-90.0	0.0	0.0	0	0	0	Nodo
M4	1 - CON1(HEA450)	90.0	0.0	0.0	0	0	0	Nodo

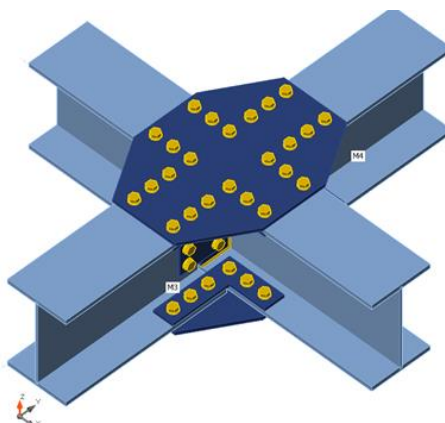

APPALTATORE: Consorzio Soci HIRPINIA - ORSARA AV WEBUILD ITALIA PIZZAROTTI	ITINERARIO NAPOLI – BARI					
PROGETTAZIONE: Mandataria Mandanti ROCKSOIL S.P.A NET ENGINEERING PINI GCF ELETTRI-FER M-INGEGNERIA	RADDOPPIO TRATTA APICE - ORSARA II LOTTO FUNZIONALE HIRPINIA - ORSARA					
PROGETTO ESECUTIVO RELAZIONE DI CALCOLO STRUTTURE IN CARPENTERIA METALLICA	COMMESSA IF3A	LOTTO 02	CODIFICA E ZZ CL	DOCUMENTO FV010C 000	REV. B	FOGLIO 55 di 81

Verifica

Riassunto

Nome	Valore	Stato
Analisi	100.0%	OK
Piastre	0.0 < 5.0%	OK
Bulloni	67.4 < 100%	OK
Saldature	33.5 < 100%	OK
Stabilità	Non calcolato	

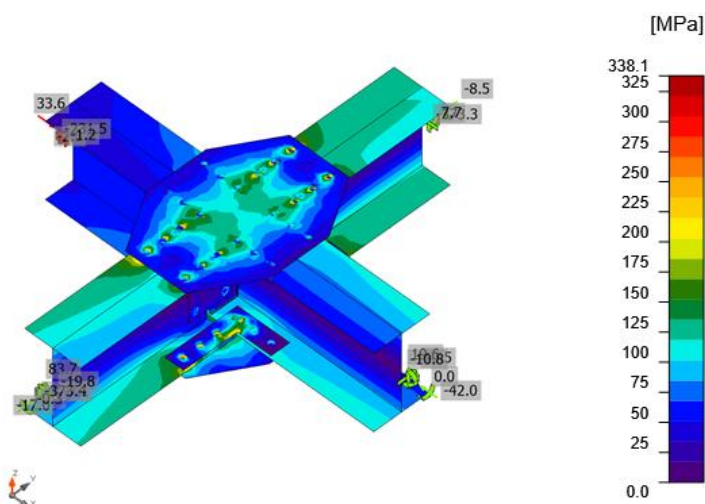

Sforzo equivalente, SLU2(1)

Bulloni

	Nome	Classe	Carichi	F _{t,Ed} [kN]	V [kN]	U _t [%]	F _{b,Rd} [kN]	U _{t,s} [%]	U _{t,s} [%]	Stato
	B1	M27 8.8 - 1	SLU2(1)	4.3	18.4	1.7	213.1	17.3	11.6	OK
	B2	M27 8.8 - 1	SLU2(1)	1.5	6.0	0.6	213.1	5.6	3.8	OK
	B3	M27 8.8 - 1	SLU2(1)	1.7	6.4	0.7	76.5	8.4	4.1	OK
	B4	M27 8.8 - 1	SLU2(1)	4.5	18.2	1.8	76.5	23.8	11.6	OK
	B5	M27 8.8 - 1	SLU2(1)	4.8	21.5	1.9	247.5	17.3	13.5	OK
	B6	M27 8.8 - 1	SLU2(1)	1.6	6.9	0.6	247.5	5.5	4.3	OK
	B7	M27 8.8 - 1	SLU2(1)	2.0	7.4	0.8	76.5	9.7	4.7	OK
	B8	M27 8.8 - 1	SLU2(1)	5.4	21.1	2.1	76.5	27.5	13.4	OK
	B9	M27 8.8 - 1	SLU2(1)	4.2	16.8	1.6	247.5	13.4	10.7	OK
	B10	M27 8.8 - 1	SLU2(1)	1.3	5.4	0.5	247.5	4.2	3.4	OK
	B11	M27 8.8 - 1	SLU2(1)	1.7	6.6	0.7	76.5	8.7	4.2	OK
	B12	M27 8.8 - 1	SLU2(1)	4.3	17.4	1.7	76.5	22.8	11.1	OK
	B13	M27 8.8 - 1	SLU2(1)	4.6	21.1	1.8	213.1	19.6	13.2	OK
	B14	M27 8.8 - 1	SLU2(1)	1.5	6.6	0.6	213.1	6.1	4.2	OK
	B15	M27 8.8 - 1	SLU2(1)	2.1	7.8	0.8	76.5	10.2	5.0	OK
	B16	M27 8.8 - 1	SLU2(1)	5.5	21.5	2.1	76.5	28.1	13.7	OK
	B17	M27 8.8 - 2	SLU2(1)	7.8	112.0	3.0	297.7	63.5	65.6	OK
	B18	M27 8.8 - 2	SLU2(1)	5.4	106.9	2.0	297.7	60.7	62.1	OK
	B19	M27 8.8 - 2	SLU2(1)	17.8	106.4	6.7	416.7	60.3	65.1	OK
	B20	M27 8.8 - 2	SLU19(16)	6.6	96.9	2.5	297.7	55.0	56.7	OK
	B21	M27 8.8 - 2	SLU19(16)	4.7	93.8	1.8	297.7	53.2	54.5	OK
	B22	M27 8.8 - 2	SLU2(1)	16.1	93.8	6.1	416.7	53.2	57.5	OK
	B23	M27 8.8 - 2	SLU2(1)	16.0	103.7	6.1	416.7	58.8	63.2	OK

APPALTATORE: Consorzio Soci HIRPINIA - ORSARA AV WEBUILD ITALIA PIZZAROTTI	ITINERARIO NAPOLI – BARI					
PROGETTAZIONE: Mandataria Mandanti ROCKSOIL S.P.A NET ENGINEERING PINI GCF ELETTRI-FER M-INGEGNERIA	RADDOPPIO TRATTA APICE - ORSARA II LOTTO FUNZIONALE HIRPINIA - ORSARA					
PROGETTO ESECUTIVO RELAZIONE DI CALCOLO STRUTTURE IN CARPENTERIA METALLICA	COMMESSA IF3A	LOTTO 02	CODIFICA E ZZ CL	DOCUMENTO FV010C 000	REV. B	FOGLIO 56 di 81

	B23	M27 8.8 - 2	SLU2(1)	16.0	103.7	6.1	416.7	58.8	63.2	OK
	B24	M27 8.8 - 2	SLU2(1)	5.3	104.7	2.0	297.7	59.4	60.8	OK
	B25	M27 8.8 - 2	SLU2(1)	7.5	109.6	2.8	297.7	62.2	64.2	OK
	B26	M27 8.8 - 2	SLU2(1)	15.6	97.6	5.9	416.7	55.4	59.6	OK
	B27	M27 8.8 - 2	SLU2(1)	5.0	98.4	1.9	297.7	55.8	57.2	OK
	B28	M27 8.8 - 2	SLU2(1)	7.0	102.4	2.6	297.7	58.1	60.0	OK
	B29	M27 8.8 - 2	SLV7(6)	2.2	14.0	0.8	222.2	8.0	8.5	OK
	B30	M27 8.8 - 2	SLU2(1)	8.5	37.4	3.2	220.5	21.2	23.5	OK
	B31	M27 8.8 - 2	SLU2(1)	14.6	60.3	5.5	363.0	34.2	38.2	OK
	B32	M27 8.8 - 2	SLV5(4)	1.6	12.9	0.6	227.6	7.3	7.8	OK
	B33	M27 8.8 - 2	SLU2(1)	7.8	36.1	3.0	220.5	20.5	22.6	OK
	B34	M27 8.8 - 2	SLU2(1)	12.8	61.7	4.8	356.1	35.0	38.5	OK
	B35	M27 8.8 - 2	SLU19(16)	13.1	52.3	5.0	347.6	29.7	33.2	OK
	B36	M27 8.8 - 2	SLU2(1)	7.1	31.1	2.7	220.5	17.7	19.6	OK
	B37	M27 8.8 - 2	SLU2(1)	3.7	8.0	1.4	221.3	4.6	5.6	OK
	B38	M27 8.8 - 2	SLU2(1)	12.4	58.1	4.7	346.0	33.0	36.3	OK
B39	M27 8.8 - 2	SLU2(1)	7.6	34.0	2.9	220.5	19.3	21.3	OK	
B40	M27 8.8 - 2	SLU19(16)	4.0	10.2	1.5	220.5	5.8	6.9	OK	
	B41	M27 8.8 - 2	SLU19(16)	21.0	93.5	7.9	220.5	53.1	58.7	OK
	B42	M27 8.8 - 2	SLU19(16)	5.3	92.4	2.0	297.7	52.4	53.9	OK
	B43	M27 8.8 - 2	SLU2(1)	8.1	92.2	3.1	273.2	52.3	54.5	OK
	B53	M27 8.8 - 2	SLV5(4)	1.3	14.6	0.5	396.9	8.3	8.6	OK
	B54	M27 8.8 - 2	SLU19(16)	5.4	30.0	2.0	220.5	17.0	18.5	OK
B55	M27 8.8 - 2	SLU19(16)	8.7	52.6	3.3	220.5	29.8	32.2	OK	
	B44	M27 8.8 - 2	SLU2(1)	23.3	107.7	8.8	220.5	61.1	67.4	OK
	B45	M27 8.8 - 2	SLU2(1)	6.1	105.1	2.3	297.7	59.6	61.3	OK
	B46	M27 8.8 - 2	SLU2(1)	8.5	104.5	3.2	273.2	59.3	61.6	OK
	B59	M27 8.8 - 2	SLU2(1)	9.8	60.6	3.7	220.5	34.4	37.0	OK
	B60	M27 8.8 - 2	SLU2(1)	6.8	36.0	2.6	220.5	20.4	22.3	OK
B61	M27 8.8 - 2	SLU19(16)	3.0	10.2	1.1	297.7	5.8	6.6	OK	
	B47	M27 8.8 - 2	SLU2(1)	7.6	97.4	2.9	273.2	55.3	57.3	OK
	B48	M27 8.8 - 2	SLU2(1)	5.7	98.7	2.1	297.7	56.0	57.5	OK
	B49	M27 8.8 - 2	SLU2(1)	22.8	100.6	8.6	220.5	57.1	63.2	OK
	B56	M27 8.8 - 2	SLV7(6)	1.6	14.2	0.6	396.9	8.1	8.5	OK
	B57	M27 8.8 - 2	SLU2(1)	6.4	33.8	2.4	220.5	19.2	20.9	OK
	B58	M27 8.8 - 2	SLU19(16)	9.5	56.3	3.6	220.5	31.9	34.5	OK
	B50	M27 8.8 - 2	SLU2(1)	7.7	102.6	2.9	273.2	58.2	60.3	OK
	B51	M27 8.8 - 2	SLU2(1)	5.9	104.0	2.2	297.7	59.0	60.6	OK
	B52	M27 8.8 - 2	SLU2(1)	23.8	106.5	9.0	220.5	60.4	66.8	OK
	B62	M27 8.8 - 2	SLU2(1)	9.9	58.9	3.7	220.5	33.4	36.1	OK
	B63	M27 8.8 - 2	SLU2(1)	6.7	35.1	2.5	220.5	19.9	21.7	OK
	B64	M27 8.8 - 2	SLU2(1)	3.1	8.4	1.2	220.5	4.8	5.6	OK

Saldature

Elemento	Bordo	Spess. gola [mm]	Lunghezza [mm]	Carichi	σ_{wEd} [MPa]	ϵ_{PI} [%]	σ_{\perp} [MPa]	T_{\parallel} [MPa]	T_{\perp} [MPa]	Ut [%]	Ut _c [%]	Stato
C-w 1	SP4a	▲ 4.0 ▼	400	SLU2(1)	73.6	0.0	-34.7	-17.9	33.0	16.9	10.8	OK
		▲ 4.0 ▼	400	SLU2(1)	79.3	0.0	19.1	31.3	31.5	18.2	10.5	OK
C-w 1	SP4b	▲ 4.0 ▼	400	SLU19(16)	62.3	0.0	-29.5	11.0	29.7	14.3	10.5	OK
		▲ 4.0 ▼	400	SLU2(1)	67.9	0.0	-33.0	-10.3	-32.7	15.6	10.7	OK
C-tfl 1	SP4a	▲ 4.0 ▼	144	SLU4(11)	62.2	0.0	-30.6	-5.9	30.7	14.3	6.1	OK
		▲ 4.0 ▼	144	SLU4(11)	58.2	0.0	-28.8	5.6	-28.7	13.4	6.3	OK
C-bfl 1	SP4a	▲ 4.0 ▼	144	SLU2(1)	145.9	0.0	-73.9	6.6	72.4	33.5	13.8	OK
		▲ 4.0 ▼	144	SLU2(1)	127.3	0.0	-62.3	-6.4	-63.8	29.2	13.5	OK
C-tfl 1	SP4b	▲ 4.0 ▼	144	SLU19(16)	48.4	0.0	2.0	-27.9	-2.0	11.1	6.8	OK
		▲ 4.0 ▼	144	SLU19(16)	51.2	0.0	-7.6	-21.7	-19.5	11.7	6.4	OK
C-bfl 1	SP4b	▲ 4.0 ▼	144	SLU19(16)	47.2	0.0	27.3	17.0	-14.4	10.8	6.5	OK
		▲ 4.0 ▼	144	SLU19(16)	53.8	0.0	7.4	-23.2	20.2	12.3	6.3	OK

APPALTATORE: Consorzio Soci HIRPINIA - ORSARA AV WEBUILD ITALIA PIZZAROTTI	ITINERARIO NAPOLI – BARI					
PROGETTAZIONE: Mandataria Mandanti ROCKSOIL S.P.A NET ENGINEERING PINI GCF ELETTRI-FER M-INGEGNERIA	RADDOPPIO TRATTA APICE - ORSARA II LOTTO FUNZIONALE HIRPINIA - ORSARA					
PROGETTO ESECUTIVO RELAZIONE DI CALCOLO STRUTTURE IN CARPENTERIA METALLICA	COMMESSA IF3A	LOTTO 02	CODIFICA E ZZ CL	DOCUMENTO FV010C 000	REV. B	FOGLIO 57 di 81

10.3 VERIFICA PARTICOLARE 1B (GIUNTO TRAVI HEA450 – PILASTRO 300X300)

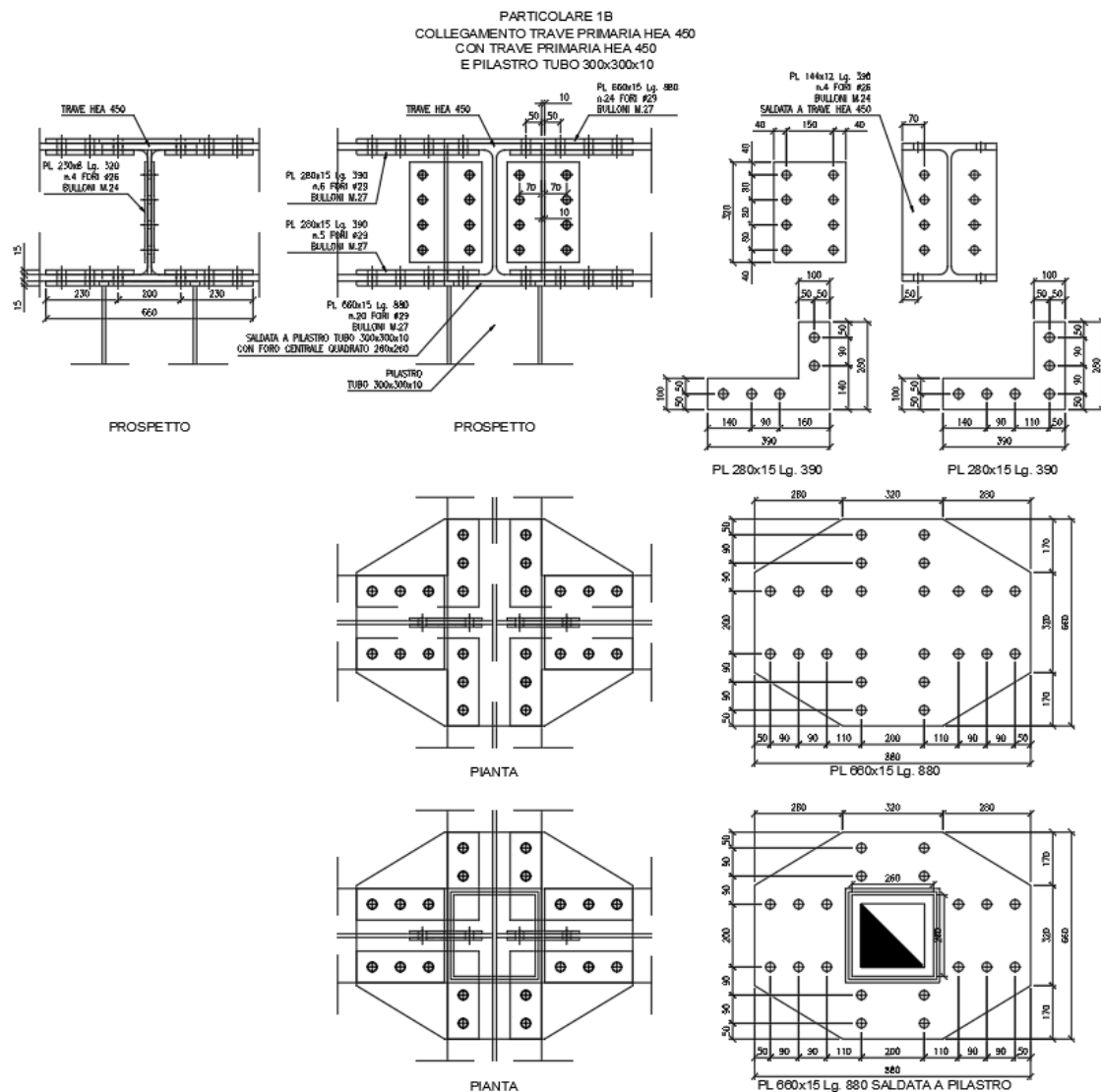

NODO 28

Geometry

Nome	Sezione	β - Direzione [°]	γ - Pendenza [°]	α - Rotazione [°]	Offset ex [mm]	Offset ey [mm]	Offset ez [mm]	Forze in
C	1 - CON1(HEA450)	0.0	0.0	0.0	0	0	0	Nodo
M3	1 - CON1(HEA450)	-90.0	0.0	0.0	0	0	0	Nodo
M4	1 - CON1(HEA450)	90.0	0.0	0.0	0	0	0	Nodo
PILASTRO	7 - SHS300/300/10.0	0.0	90.0	0.0	0	0	0	Nodo

APPALTATORE: Consorzio <u>Soci</u> HIRPINIA - ORSARA AV WEBUILD ITALIA PIZZAROTTI		ITINERARIO NAPOLI – BARI					
PROGETTAZIONE: Mandataria <u>Mandanti</u> ROCKSOIL S.P.A NET ENGINEERING PINI GCF ELETTRI-FER M-INGEGNERIA		RADDOPPIO TRATTA APICE - ORSARA II LOTTO FUNZIONALE HIRPINIA - ORSARA					
PROGETTO ESECUTIVO RELAZIONE DI CALCOLO STRUTTURE IN CARPENTERIA METALLICA		COMMESSA IF3A	LOTTO 02	CODIFICA E ZZ CL	DOCUMENTO FV010C 000	REV. B	FOGLIO 58 di 81

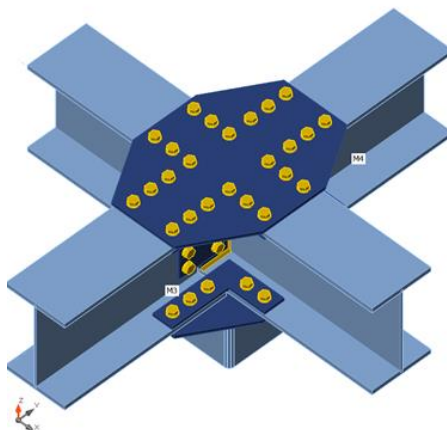

Riassunto

Nome	Valore	Stato
Analisi	100.0%	OK
Piastre	0.3 < 5.0%	OK
Bulloni	81.3 < 100%	OK
Saldature	98.2 < 100%	OK
Stabilità	Non calcolato	
GMNA	Calcolato	

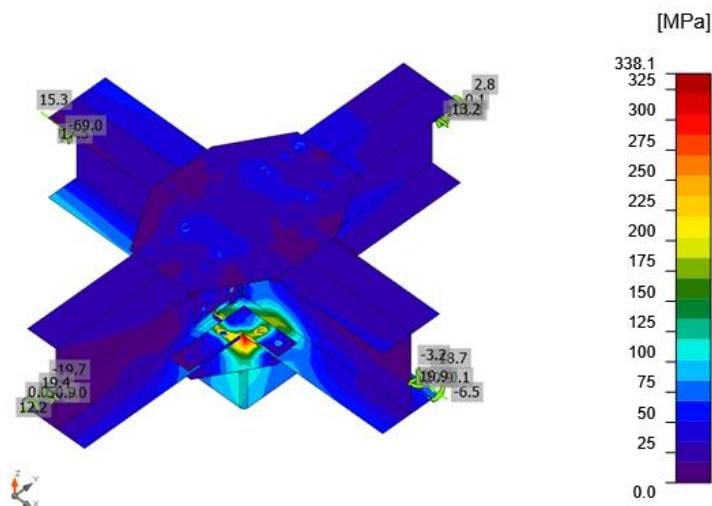

Sforzo equivalente, SLV8(3)

Bulloni

	Nome	Classe	Carichi	$F_{t,Ed}$ [kN]	V [kN]	U_{t_t} [%]	$F_{b,Rd}$ [kN]	U_{t_s} [%]	$U_{t_{ts}}$ [%]	Stato
	B1	M27 8.8 - 1	SLU2(1)	7.1	27.2	2.8	76.5	35.5	17.3	OK
	B2	M27 8.8 - 1	SLU38(16)	2.0	9.4	0.8	80.5	11.6	5.9	OK
	B3	M27 8.8 - 1	SLU19(11)	2.9	13.5	1.2	213.1	12.6	8.4	OK
	B4	M27 8.8 - 1	SLU2(1)	7.2	33.8	2.8	213.1	31.7	21.1	OK
	B5	M27 8.8 - 1	SLU19(11)	3.8	16.1	1.5	76.5	21.0	10.2	OK
	B6	M27 8.8 - 1	SLV5(4)	1.1	8.6	0.4	194.4	7.9	5.2	OK
	B7	M27 8.8 - 1	SLV5(4)	1.5	8.9	0.6	194.4	8.4	5.5	OK
	B8	M27 8.8 - 1	SLU2(1)	5.7	22.2	2.2	110.1	19.9	14.1	OK

APPALTATORE: Consorzio <u>Soci</u> HIRPINIA - ORSARA AV WEBUILD ITALIA PIZZAROTTI	ITINERARIO NAPOLI – BARI RADDOPPIO TRATTA APICE - ORSARA II LOTTO FUNZIONALE HIRPINIA - ORSARA				
PROGETTAZIONE: Mandataria <u>Mandanti</u> ROCKSOIL S.P.A NET ENGINEERING PINI GCF ELETTRI-FER M-INGEGNERIA					
PROGETTO ESECUTIVO RELAZIONE DI CALCOLO STRUTTURE IN CARPENTERIA METALLICA					
COMMESSA IF3A	LOTTO 02	CODIFICA E ZZ CL	DOCUMENTO FV010C 000	REV. B	FOGLIO 59 di 81

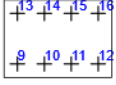
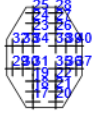
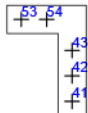
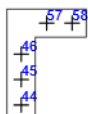
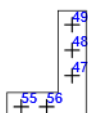
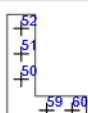
	B9	M27 8.8 - 1	SLU38(16)	4.6	18.4	1.8	76.5	24.0	11.7	OK
	B10	M27 8.8 - 1	SLU38(16)	1.6	6.1	0.6	76.5	7.9	3.9	OK
	B11	M27 8.8 - 1	SLU19(11)	2.6	10.5	1.0	247.5	8.4	6.7	OK
	B12	M27 8.8 - 1	SLU19(11)	6.4	24.0	2.5	247.5	19.3	15.3	OK
	B13	M27 8.8 - 1	SLU2(1)	6.6	25.5	2.6	76.5	33.3	16.3	OK
	B14	M27 8.8 - 1	SLU2(1)	2.0	7.4	0.8	76.5	9.6	4.7	OK
	B15	M27 8.8 - 1	SLU2(1)	3.0	13.4	1.2	213.1	12.3	8.4	OK
B16	M27 8.8 - 1	SLU2(1)	7.5	33.1	2.9	213.1	30.6	20.8	OK	
	B17	M27 8.8 - 2	SLU2(1)	26.0	119.9	9.8	220.5	68.0	75.0	OK
	B18	M27 8.8 - 2	SLU2(1)	7.8	117.9	3.0	297.7	66.9	69.0	OK
	B19	M27 8.8 - 2	SLU2(1)	12.3	117.1	4.7	273.2	66.4	69.7	OK
	B20	M27 8.8 - 2	SLU19(11)	25.4	114.6	9.6	220.5	65.0	71.9	OK
	B21	M27 8.8 - 2	SLU2(1)	7.5	113.1	2.8	297.7	64.2	66.2	OK
	B22	M27 8.8 - 2	SLU2(1)	12.5	112.4	4.7	273.2	63.8	67.1	OK
	B23	M27 8.8 - 2	SLU2(1)	13.7	116.3	5.2	273.2	66.0	69.7	OK
	B24	M27 8.8 - 2	SLU2(1)	7.9	116.9	3.0	297.7	66.3	68.4	OK
	B25	M27 8.8 - 2	SLU19(11)	25.5	118.7	9.6	220.5	67.4	74.2	OK
	B26	M27 8.8 - 2	SLU2(1)	13.9	112.4	5.2	273.2	63.8	67.5	OK
	B27	M27 8.8 - 2	SLU2(1)	7.7	112.7	2.9	297.7	64.0	66.1	OK
	B28	M27 8.8 - 2	SLU19(11)	24.5	114.2	9.3	220.5	64.8	71.4	OK
	B29	M27 8.8 - 2	SLU19(11)	6.9	17.8	2.6	328.0	10.1	12.0	OK
	B30	M27 8.8 - 2	SLU19(11)	6.2	41.6	2.4	220.5	23.6	25.3	OK
	B31	M27 8.8 - 2	SLU2(1)	11.8	64.6	4.5	220.5	36.6	39.8	OK
	B32	M27 8.8 - 2	SLU19(11)	6.5	17.2	2.4	328.2	9.8	11.5	OK
	B33	M27 8.8 - 2	SLU19(11)	5.8	41.3	2.2	220.5	23.4	25.0	OK
	B34	M27 8.8 - 2	SLU2(1)	12.0	64.2	4.5	220.5	36.4	39.7	OK
	B35	M27 8.8 - 2	SLU2(1)	11.3	61.0	4.3	220.5	34.6	37.7	OK
	B36	M27 8.8 - 2	SLU19(11)	5.8	39.8	2.2	220.5	22.6	24.1	OK
	B37	M27 8.8 - 2	SLU2(1)	7.0	18.5	2.7	334.3	10.5	12.4	OK
	B38	M27 8.8 - 2	SLU2(1)	11.8	62.3	4.4	220.5	35.4	38.5	OK
	B39	M27 8.8 - 2	SLU19(11)	5.4	39.7	2.0	220.5	22.5	24.0	OK
	B40	M27 8.8 - 2	SLU2(1)	6.6	16.2	2.5	334.0	9.2	11.0	OK
		B41	M27 8.8 - 2	SLU19(11)	8.2	120.5	3.1	297.7	68.4	70.6
B42		M27 8.8 - 2	SLU19(11)	6.5	116.8	2.5	297.7	66.3	68.0	OK
B43		M27 8.8 - 2	SLU19(11)	13.3	116.7	5.0	416.7	66.2	69.8	OK
B53		M27 8.8 - 2	SLU2(1)	2.8	30.8	1.0	249.3	17.5	18.2	OK
	B54	M27 8.8 - 2	SLU2(1)	37.3	66.3	14.1	220.5	37.6	47.7	OK
	B44	M27 8.8 - 2	SLU2(1)	9.1	138.9	3.4	297.7	78.8	81.3	OK
	B45	M27 8.8 - 2	SLU2(1)	6.9	132.9	2.6	297.7	75.4	77.2	OK
	B46	M27 8.8 - 2	SLU2(1)	14.3	131.6	5.4	352.8	74.7	78.5	OK
	B57	M27 8.8 - 2	SLU22(7)	35.8	66.9	13.5	220.5	37.9	47.6	OK
	B58	M27 8.8 - 2	SLV5(4)	3.7	36.5	1.4	396.9	20.7	21.7	OK
	B47	M27 8.8 - 2	SLU2(1)	20.3	125.7	7.7	416.7	71.3	76.8	OK
	B48	M27 8.8 - 2	SLU19(11)	6.6	127.3	2.5	297.7	72.2	74.0	OK
	B49	M27 8.8 - 2	SLU2(1)	8.9	132.6	3.4	297.7	75.2	77.6	OK
	B55	M27 8.8 - 2	SLU2(1)	2.1	28.5	0.8	247.0	16.2	16.7	OK
	B56	M27 8.8 - 2	SLV1(5)	112.6	43.5	42.6	220.5	24.7	55.1	OK
	B50	M27 8.8 - 2	SLU2(1)	14.8	123.8	5.6	416.7	70.3	74.3	OK
	B51	M27 8.8 - 2	SLU19(11)	6.4	124.6	2.4	297.7	70.7	72.4	OK
	B52	M27 8.8 - 2	SLU19(11)	8.5	129.2	3.2	297.7	73.3	75.6	OK
	B59	M27 8.8 - 2	SLU38(16)	69.5	54.3	26.3	220.5	30.8	49.6	OK
	B60	M27 8.8 - 2	SLU2(1)	4.9	33.5	1.9	243.9	19.0	20.3	OK

APPALTATORE: <u>Consorzio</u> <u>Soci</u> HIRPINIA - ORSARA AV WEBUILD ITALIA PIZZAROTTI	ITINERARIO NAPOLI – BARI					
PROGETTAZIONE: <u>Mandataria</u> <u>Mandanti</u> ROCKSOIL S.P.A NET ENGINEERING PINI GCF ELETTRI-FER M-INGEGNERIA	RADDOPPIO TRATTA APICE - ORSARA II LOTTO FUNZIONALE HIRPINIA - ORSARA					
PROGETTO ESECUTIVO RELAZIONE DI CALCOLO STRUTTURE IN CARPENTERIA METALLICA	COMMESSA IF3A	LOTTO 02	CODIFICA E ZZ CL	DOCUMENTO FV010C 000	REV. B	FOGLIO 60 di 81

Saldature

Elemento	Bordo	Spess. gola [mm]	Lunghezza [mm]	Carichi	$\sigma_{w,Ed}$ [MPa]	ϵ_{PI} [%]	σ_{\perp} [MPa]	τ_{\parallel} [MPa]	τ_{\perp} [MPa]	Ut [%]	Ut _c [%]	Stato
SP16	PILASTRO	▲ 7.0 ▼	1124	SLV1(5)	426.9	0.0	18.8	-113.2	218.7	98.0	22.1	OK
		▲ 7.0 ▼	1124	SLV1(5)	427.5	0.4	205.0	171.2	-132.8	98.2	28.7	OK
C-w 1	SP4a	▲ 4.0 ▼	400	SLV6(9)	137.9	0.0	-21.9	-75.2	22.9	31.7	23.7	OK
		▲ 4.0 ▼	400	SLV5(4)	132.8	0.0	-51.8	59.0	-38.8	30.5	19.4	OK
C-w 1	SP4b	▲ 4.0 ▼	400	SLU2(1)	121.0	0.0	-54.7	30.2	54.6	27.8	17.3	OK
		▲ 4.0 ▼	400	SLV5(4)	134.0	0.0	-8.8	-76.5	10.7	30.8	24.2	OK
C-tfl 1	SP4a	▲ 8.0 ▼	144	SLU2(1)	119.2	0.0	-50.1	-36.1	50.9	27.4	10.3	OK
		▲ 8.0 ▼	144	SLU2(1)	127.6	0.0	-56.2	36.0	-55.5	29.3	10.1	OK
C-bfl 1	SP4a	▲ 8.0 ▼	144	SLV6(9)	273.1	0.0	-126.1	69.5	121.4	62.7	24.0	OK
		▲ 8.0 ▼	144	SLV6(9)	264.4	0.0	-116.3	-64.1	-121.2	60.7	21.7	OK
C-tfl 1	SP4b	▲ 8.0 ▼	144	SLU2(1)	135.8	0.0	-59.6	-38.2	59.3	31.2	12.0	OK
		▲ 8.0 ▼	144	SLU38(16)	139.2	0.0	-60.8	39.6	-60.5	32.0	12.8	OK
C-bfl 1	SP4b	▲ 8.0 ▼	144	SLV7(8)	234.2	0.0	-108.3	62.4	102.4	53.8	22.1	OK
		▲ 8.0 ▼	144	SLV7(8)	222.5	0.0	-97.7	-50.5	-103.8	51.1	17.0	OK

APPALTATORE: Consorzio Soci HIRPINIA - ORSARA AV WEBUILD ITALIA PIZZAROTTI	ITINERARIO NAPOLI – BARI					
PROGETTAZIONE: Mandataria Mandanti ROCKSOIL S.P.A NET ENGINEERING PINI GCF ELETTRI-FER M-INGEGNERIA	RADDOPPIO TRATTA APICE - ORSARA II LOTTO FUNZIONALE HIRPINIA - ORSARA					
PROGETTO ESECUTIVO RELAZIONE DI CALCOLO STRUTTURE IN CARPENTERIA METALLICA	COMMESSA IF3A	LOTTO 02	CODIFICA E ZZ CL	DOCUMENTO FV010C 000	REV. B	FOGLIO 61 di 81

10.4 VERIFICA PARTICOLARE 1C (GIUNTO TRAVI HEA450 – PILASTRO 300X300)

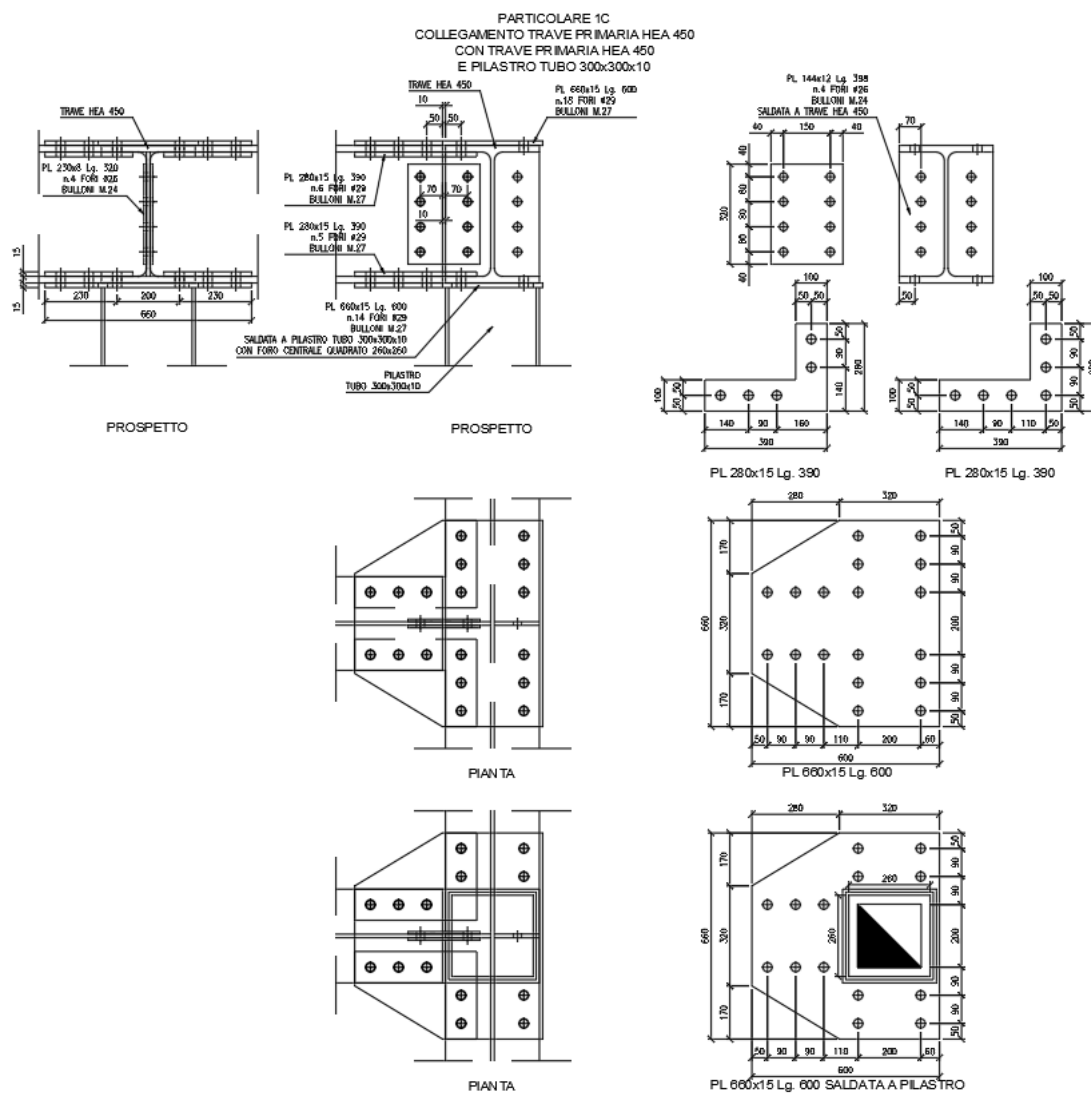

NODO 34

Geometry

Nome	Sezione	β - Direzione [°]	ν - Pendenza [°]	α - Rotazione [°]	Offset ex [mm]	Offset ey [mm]	Offset ez [mm]	Forze in
C	1 - CON1(HEA450)	0.0	0.0	0.0	0	0	0	Nodo
M4	1 - CON1(HEA450)	90.0	0.0	0.0	0	0	0	Nodo
PILASTRO	7 - SHS300/300/10.0	0.0	90.0	0.0	0	0	0	Nodo

APPALTATORE: Consorzio Soci HIRPINIA - ORSARA AV WEBUILD ITALIA PIZZAROTTI	ITINERARIO NAPOLI – BARI					
PROGETTAZIONE: Mandataria Mandanti ROCKSOIL S.P.A NET ENGINEERING PINI GCF ELETTRI-FER M-INGEGNERIA	RADDOPPIO TRATTA APICE - ORSARA II LOTTO FUNZIONALE HIRPINIA - ORSARA					
PROGETTO ESECUTIVO RELAZIONE DI CALCOLO STRUTTURE IN CARPENTERIA METALLICA	COMMESSA IF3A	LOTTO 02	CODIFICA E ZZ CL	DOCUMENTO FV010C 000	REV. B	FOGLIO 62 di 81

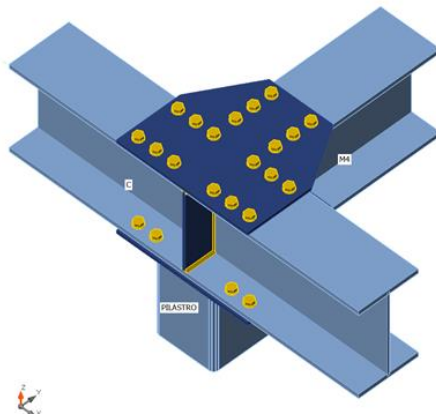

Riassunto

Nome	Valore	Stato
Analisi	100.0%	OK
Piastre	0.1 < 5.0%	OK
Bulloni	40.9 < 100%	OK
Saldature	85.6 < 100%	OK
Stabilità	Non calcolato	
GMNA	Calcolato	

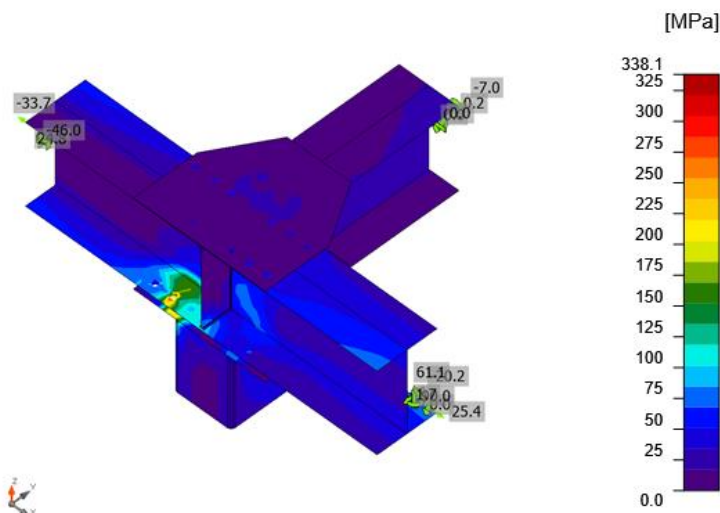

Storzo equivalente, SLV7(3)

Bulloni

	Nome	Classe	Carichi	F _{t,Ed} [kN]	V [kN]	U _t [%]	F _{b,Rd} [kN]	U _{ts} [%]	U _{ts} [%]	Stato
	B1	M27 8.8 - 1	SLU2(1)	2.5	9.6	1.0	79.1	12.1	6.1	OK
	B2	M27 8.8 - 1	SLU2(1)	1.1	7.6	0.4	202.9	7.4	4.6	OK
	B3	M27 8.8 - 1	SLU2(1)	1.1	7.8	0.4	202.9	7.6	4.7	OK
	B4	M27 8.8 - 1	SLU2(1)	1.7	10.2	0.7	274.7	7.3	6.3	OK
	B5	M27 8.8 - 1	SLU2(1)	2.1	12.1	0.8	304.3	7.9	7.4	OK
	B6	M27 8.8 - 1	SLU35(14)	0.8	5.9	0.3	194.4	6.0	3.6	OK
	B7	M27 8.8 - 1	SLU2(1)	1.2	7.9	0.5	194.4	8.1	4.8	OK
	B8	M27 8.8 - 1	SLU2(1)	3.4	12.2	1.3	77.0	15.9	7.9	OK

APPALTATORE: Consorzio Soci HIRPINIA - ORSARA AV WEBUILD ITALIA PIZZAROTTI	ITINERARIO NAPOLI – BARI					
PROGETTAZIONE: Mandataria Mandanti ROCKSOIL S.P.A NET ENGINEERING PINI GCF ELETTRI-FER M-INGEGNERIA	RADDOPPIO TRATTA APICE - ORSARA II LOTTO FUNZIONALE HIRPINIA - ORSARA					
PROGETTO ESECUTIVO RELAZIONE DI CALCOLO STRUTTURE IN CARPENTERIA METALLICA	COMMESSA IF3A	LOTTO 02	CODIFICA E ZZ CL	DOCUMENTO FV010C 000	REV. B	FOGLIO 63 di 81

	B9	M27 8.8 - 2	SLU2(1)	13.0	2.7	4.9	395.5	1.6	5.1	OK
	B10	M27 8.8 - 2	SLU2(1)	2.1	4.1	0.8	416.7	2.3	2.9	OK
	B11	M27 8.8 - 2	SLU2(1)	0.7	5.2	0.3	297.7	3.0	3.1	OK
	B12	M27 8.8 - 2	SLU19(16)	13.0	3.9	4.9	353.5	2.2	5.7	OK
	B13	M27 8.8 - 2	SLU19(16)	2.1	5.0	0.8	297.7	2.8	3.4	OK
	B14	M27 8.8 - 2	SLU19(16)	0.7	6.3	0.3	297.7	3.6	3.7	OK
	B15	M27 8.8 - 2	SLU2(1)	2.1	6.0	0.8	220.5	3.4	4.0	OK
	B16	M27 8.8 - 2	SLU2(1)	0.1	4.3	0.0	347.3	2.4	2.5	OK
	B17	M27 8.8 - 2	SLU2(1)	0.7	3.1	0.3	308.7	1.8	2.0	OK
	B18	M27 8.8 - 2	SLU19(16)	2.0	7.4	0.8	220.5	4.2	4.8	OK
B19	M27 8.8 - 2	SLU19(16)	0.5	5.2	0.2	396.9	2.9	3.1	OK	
B20	M27 8.8 - 2	SLU2(1)	10.0	4.7	3.8	245.8	2.6	5.3	OK	
B21	M27 8.8 - 2	SLU19(16)	0.7	2.9	0.3	308.7	1.7	1.9	OK	
B22	M27 8.8 - 2	SLU19(16)	0.1	4.5	0.0	356.4	2.5	2.6	OK	
B23	M27 8.8 - 2	SLU19(16)	2.5	7.3	1.0	220.5	4.1	4.8	OK	
B24	M27 8.8 - 2	SLU19(16)	9.9	4.8	3.7	261.3	2.7	5.4	OK	
B25	M27 8.8 - 2	SLU2(1)	0.4	4.9	0.2	396.9	2.8	2.9	OK	
B26	M27 8.8 - 2	SLU2(1)	2.2	7.3	0.8	220.5	4.2	4.8	OK	
B27	M27 8.8 - 2	SLV7(3)	17.3	5.2	6.5	220.5	2.9	7.6	OK	
B28	M27 8.8 - 2	SLU2(1)	0.7	4.7	0.3	297.7	2.6	2.8	OK	
B29	M27 8.8 - 2	SLU2(1)	1.8	5.2	0.7	220.5	3.0	3.5	OK	
B35	M27 8.8 - 2	SLV7(3)	5.0	13.0	1.9	295.7	7.4	8.7	OK	
B36	M27 8.8 - 2	SLV7(3)	74.3	12.6	28.1	396.9	7.2	27.2	OK	
B30	M27 8.8 - 2	SLV6(4)	14.4	4.8	5.4	220.5	2.7	6.6	OK	
B31	M27 8.8 - 2	SLU35(14)	0.3	5.0	0.1	297.7	2.9	2.9	OK	
B32	M27 8.8 - 2	SLU35(14)	1.6	5.8	0.6	220.5	3.3	3.7	OK	
B39	M27 8.8 - 2	SLV6(4)	66.1	10.8	25.0	396.9	6.1	24.0	OK	
B40	M27 8.8 - 2	SLV6(4)	4.5	11.1	1.7	270.6	6.3	7.5	OK	
B33	M27 8.8 - 2	SLU22(12)	0.7	7.8	0.3	289.9	4.4	4.6	OK	
B34	M27 8.8 - 2	SLV7(3)	108.1	1.7	40.9	310.0	1.0	30.2	OK	
B37	M27 8.8 - 2	SLV6(4)	100.6	3.6	38.1	311.8	2.1	29.2	OK	
B38	M27 8.8 - 2	SLU19(16)	0.5	6.5	0.2	303.7	3.7	3.8	OK	

Saldature

Elemento	Bordo	Spess. gola [mm]	Lunghezza [mm]	Carichi	$\sigma_{w,Ed}$ [MPa]	ϵ_{pl} [%]	σ_{\perp} [MPa]	τ_{\parallel} [MPa]	τ_{\perp} [MPa]	Ut [%]	Ut _c [%]	Stato
SP16	PILASTRO	▲ 7.0 ▼	1124	SLV7(3)	266.8	0.0	54.9	79.7	127.9	61.3	13.4	OK
			1124	SLV7(3)	372.8	0.0	189.2	-68.9	-172.2	85.6	18.1	OK
C-w 1	SP4a	▲ 4.0 ▼	400	SLV7(3)	43.6	0.0	21.4	11.1	18.9	10.0	4.5	OK
			400	SLV6(4)	50.4	0.0	21.7	-17.2	-19.9	11.6	4.5	OK
C-w 1	SP4b	▲ 4.0 ▼	400	SLU2(1)	73.7	0.0	-10.3	40.2	-12.4	16.9	12.7	OK
			400	SLU2(1)	80.6	0.0	14.8	-45.1	-7.9	18.5	12.5	OK
C-tfl 1	SP4a	▲ 8.0 ▼	144	SLV7(3)	13.6	0.0	5.6	5.3	4.8	3.1	1.8	OK
			144	SLV6(4)	12.0	0.0	6.6	-4.5	-3.7	2.8	1.4	OK
C-bfl 1	SP4a	▲ 8.0 ▼	144	SLV6(4)	70.1	0.0	15.5	-38.6	-8.2	16.1	9.9	OK
			144	SLV7(3)	76.7	0.0	13.2	43.1	6.4	17.6	10.1	OK
C-tfl 1	SP4b	▲ 8.0 ▼	144	SLU2(1)	83.1	0.0	-34.8	-26.2	34.9	19.1	7.7	OK
			144	SLU2(1)	80.8	0.0	-33.4	26.4	-33.3	18.6	7.8	OK
C-bfl 1	SP4b	▲ 8.0 ▼	144	SLU2(1)	72.4	0.0	28.6	-32.2	-20.9	16.6	10.5	OK
			144	SLU5(5)	64.4	0.0	25.3	28.4	19.0	14.8	9.0	OK

APPALTATORE: Consorzio Soci HIRPINIA - ORSARA AV WEBUILD ITALIA PIZZAROTTI	ITINERARIO NAPOLI – BARI
PROGETTAZIONE: Mandataria Mandanti ROCKSOIL S.P.A NET ENGINEERING PINI GCF ELETTRI-FER M-INGEGNERIA	RADDOPPIO TRATTA APICE - ORSARA II LOTTO FUNZIONALE HIRPINIA - ORSARA
PROGETTO ESECUTIVO RELAZIONE DI CALCOLO STRUTTURE IN CARPENTERIA METALLICA	COMMESSA LOTTO CODIFICA DOCUMENTO REV. FOGLIO IF3A 02 E ZZ CL FV010C 000 B 64 di 81

10.5 VERIFICA PARTICOLARE 2 (PILASTRI HEA450 - TRAVI HEA160)

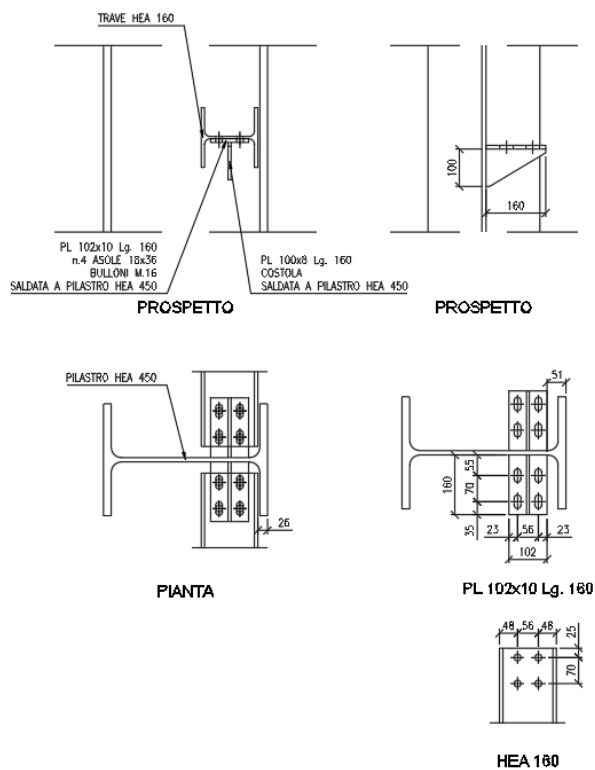

NODO 71

Geometry

Nome	Sezione	β - Direzione [°]	γ - Pendenza [°]	α - Rotazione [°]	Offset ex [mm]	Offset ey [mm]	Offset ez [mm]	Forze in
C	1 - CON1(HEA450)	0.0	-90.0	0.0	0	0	0	Nodo
B1	2 - CON1(HEA160)	-90.0	0.0	90.0	35	0	118	Nodo
B2	3 - HEA160	90.0	0.0	90.0	35	0	-118	Nodo

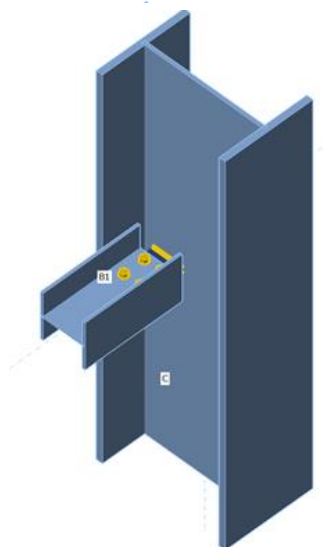

APPALTATORE: Conorzio Soci HIRPINIA - ORSARA AV WEBUILD ITALIA PIZZAROTTI	ITINERARIO NAPOLI – BARI					
PROGETTAZIONE: Mandataria Mandanti ROCKSOIL S.P.A NET ENGINEERING PINI GCF ELETTRI-FER M-INGEGNERIA	RADDOPPIO TRATTA APICE - ORSARA II LOTTO FUNZIONALE HIRPINIA - ORSARA					
PROGETTO ESECUTIVO RELAZIONE DI CALCOLO STRUTTURE IN CARPENTERIA METALLICA	COMMESSA IF3A	LOTTO 02	CODIFICA E ZZ CL	DOCUMENTO FV010C 000	REV. B	FOGLIO 65 di 81

Riassunto

Nome	Valore	Stato
Analisi	100.0%	OK
Piastre	0.0 < 5.0%	OK
Bulloni	19.2 < 100%	OK
Saldature	17.7 < 100%	OK
Stabilità	Non calcolato	

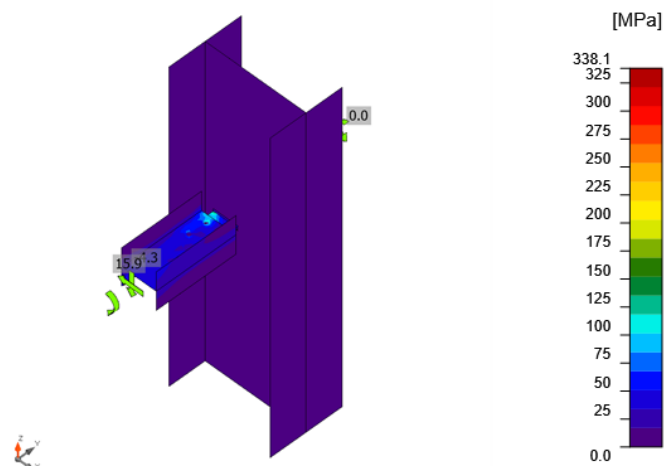

Sforzo equivalente, SLU5(9)

Bulloni

	Nome	Carichi	F _{t,Ed} [kN]	V [kN]	U _t [%]	F _{b,Rd} [kN]	U _{t,s} [%]	U _{t,s} [%]	Stato
	B1	SLU5(9)	2.1	8.4	2.3	48.0	17.5	15.5	OK
	B2	SLU5(9)	1.4	3.5	1.6	78.5	5.8	7.0	OK
	B3	SLU1(7)	2.1	8.4	2.3	48.0	17.5	15.6	OK
	B4	SLU1(7)	1.4	3.5	1.6	78.5	5.8	7.0	OK
	B5	SLU1(7)	2.1	9.2	2.4	48.0	19.2	16.9	OK
	B6	SLU1(7)	1.4	3.9	1.6	78.5	6.4	7.5	OK
	B7	SLU3(8)	2.1	9.2	2.4	48.0	19.2	16.9	OK
	B8	SLU3(8)	1.4	3.9	1.6	78.5	6.4	7.5	OK

Saldature

Elemento	Bordo	Spess. gola [mm]	Lunghezza [mm]	Carichi	σ _{w,Ed} [MPa]	ε _{p1} [%]	σ _⊥ [MPa]	T [MPa]	T _⊥ [MPa]	U _t [%]	U _{t,c} [%]	Stato
SP1	NER1	▲ 5.6 ▼	160	SLU5(9)	26.3	0.0	-3.8	14.8	-2.7	6.0	2.8	OK
		▲ 5.6 ▼	160	SLU1(7)	25.8	0.0	-3.9	-14.5	2.8	5.9	2.7	OK
C-w 1	NER1	▲ 5.6 ▼	100	SLU1(7)	8.4	0.0	-3.1	-3.2	-3.2	1.9	0.9	OK
		▲ 5.6 ▼	100	SLU5(9)	6.2	0.0	4.6	1.6	-1.9	1.4	0.8	OK
SP2	NER2	▲ 5.6 ▼	160	SLU1(7)	24.4	0.0	-3.8	13.6	-2.8	5.6	2.6	OK
		▲ 5.6 ▼	160	SLU3(8)	24.2	0.0	-3.8	-13.5	2.8	5.6	2.6	OK
C-w 1	NER2	▲ 5.6 ▼	100	SLU3(8)	6.1	0.0	4.8	-1.2	1.7	1.4	0.9	OK
		▲ 5.6 ▼	100	SLU1(7)	8.3	0.0	-3.3	3.4	2.8	1.9	1.1	OK
C-w 1	SP1	▲ 5.6 ▼	102	SLU3(8)	40.5	0.0	20.5	-9.8	17.6	9.3	7.4	OK
		▲ 5.6 ▼	102	SLU1(7)	76.9	0.0	-53.6	-8.6	30.6	17.7	9.2	OK
C-w 1	SP2	▲ 5.6 ▼	102	SLU5(9)	39.3	0.0	20.2	10.0	16.7	9.0	6.8	OK
		▲ 5.6 ▼	102	SLU1(7)	72.9	0.0	-51.1	9.3	28.6	16.7	8.7	OK

APPALTATORE: Consorzio <u>Soci</u> HIRPINIA - ORSARA AV WEBUILD ITALIA PIZZAROTTI	ITINERARIO NAPOLI – BARI
PROGETTAZIONE: Mandataria <u>Mandanti</u> ROCKSOIL S.P.A NET ENGINEERING PINI GCF ELETTRI-FER M-INGEGNERIA	RADDOPPIO TRATTA APICE - ORSARA II LOTTO FUNZIONALE HIRPINIA - ORSARA
PROGETTO ESECUTIVO RELAZIONE DI CALCOLO STRUTTURE IN CARPENTERIA METALLICA	COMMESSA IF3A LOTTO 02 CODIFICA E ZZ CL DOCUMENTO FV010C 000 REV. B FOGLIO 66 di 81

10.6 VERIFICA PARTICOLARE 3-5 (TRAVI HEA450 - TRAVI HEB180 – CV L120X10)

PARTICOLARE 3
COLLEGAMENTO PILASTRO HEA 450
CON TRAVE SECONDARIA HEB 180

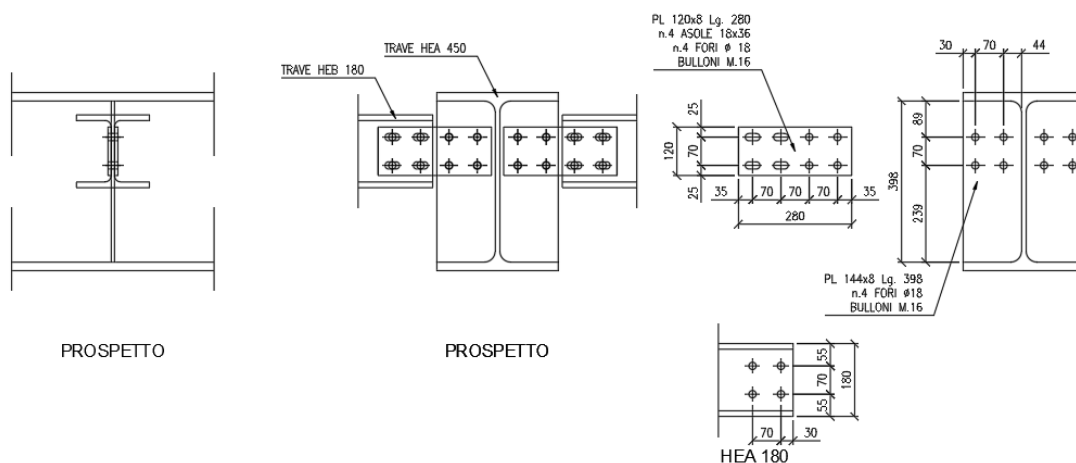

NODO 49

Geometry

Nome	Sezione	β - Direzione [°]	γ - Pendenza [°]	α - Rotazione [°]	Offset ex [mm]	Offset ey [mm]	Offset ez [mm]	Forze in
C	7 - HEA450	0.0	0.0	0.0	0	0	0	Nodo
M3	1 - CON1(HEB180)	-90.0	0.0	0.0	0	0	75	Nodo
M4	1 - CON1(HEB180)	90.0	0.0	0.0	0	0	75	Nodo
M5	8 - L120/10	73.0	0.0	0.0	0	0	32	Nodo
M6	8 - L120/10	-73.0	0.0	0.0	0	0	32	Nodo

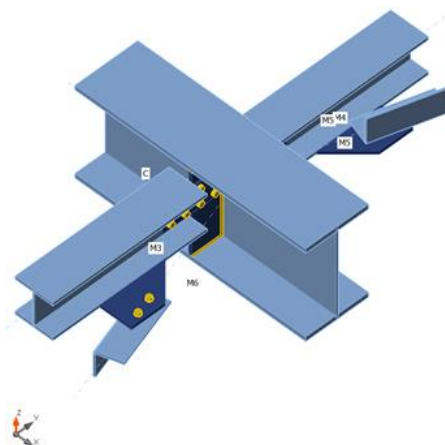

Riassunto

Nome	Valore	Stato
Analisi	100.0%	OK
Piastre	0.1 < 5.0%	OK
Bulloni	41.9 < 100%	OK
Saldature	15.2 < 100%	OK
Stabilità	Non calcolato	

APPALTATORE: Consorzio Soci HIRPINIA - ORSARA AV WEBUILD ITALIA PIZZAROTTI		ITINERARIO NAPOLI – BARI					
PROGETTAZIONE: Mandataria Mandanti ROCKSOIL S.P.A NET ENGINEERING PINI GCF ELETTRI-FER M-INGEGNERIA		RADDOPPIO TRATTA APICE - ORSARA II LOTTO FUNZIONALE HIRPINIA - ORSARA					
PROGETTO ESECUTIVO RELAZIONE DI CALCOLO STRUTTURE IN CARPENTERIA METALLICA		COMMESSA IF3A	LOTTO 02	CODIFICA E ZZ CL	DOCUMENTO FV010C 000	REV. B	FOGLIO 67 di 81

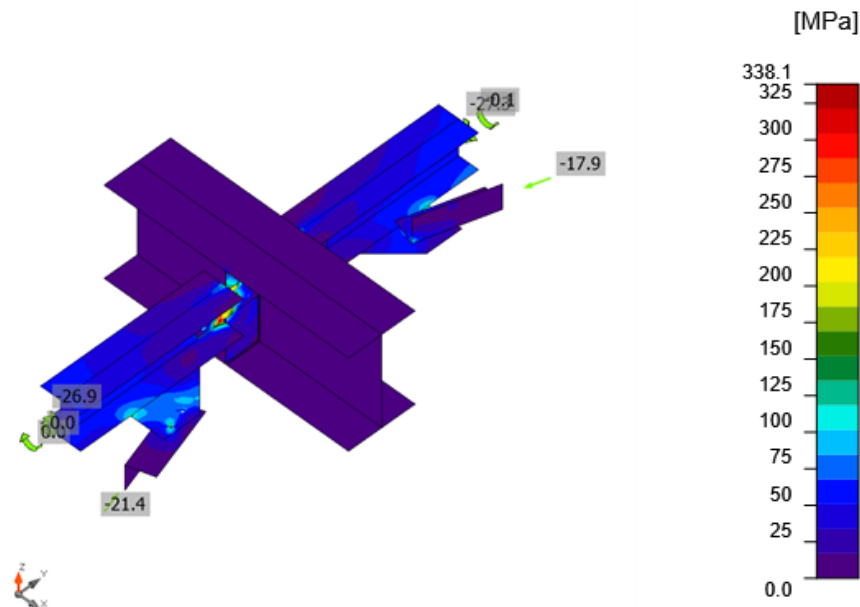

Sforzo equivalente, SLU2(9)

Bulloni

	Nome	Classe	Carichi	F _{t,Ed} [kN]	V [kN]	U _t [%]	F _{b,Rd} [kN]	U _t [%]	U _t [%]	Stato
	B1	M16 8.8 - 1	SLU2(9)	6.2	8.1	6.8	83.7	13.4	18.3	OK
	B2	M16 8.8 - 1	SLU7(12)	8.0	7.6	8.8	112.0	12.7	19.0	OK
	B3	M16 8.8 - 1	SLU19(6)	1.8	10.6	2.0	55.5	19.1	19.0	OK
	B4	M16 8.8 - 1	SLU22(4)	1.2	8.1	1.3	89.0	13.4	14.3	OK
	B5	M16 8.8 - 1	SLU19(6)	6.5	19.5	7.2	125.9	32.3	37.5	OK
	B6	M16 8.8 - 1	SLU22(4)	7.1	16.4	7.9	76.0	41.9	32.8	OK
	B7	M16 8.8 - 1	SLU19(6)	2.3	17.0	2.6	65.9	28.2	30.0	OK
	B8	M16 8.8 - 1	SLU22(4)	2.7	13.7	3.0	81.3	22.7	24.8	OK
	B9	M16 8.8 - 1	SLU19(6)	7.3	16.8	8.0	130.0	27.9	33.7	OK
	B10	M16 8.8 - 1	SLU37(10)	4.8	11.6	5.3	76.9	29.9	23.0	OK
	B11	M16 8.8 - 1	SLU19(6)	2.5	15.3	2.8	80.3	25.3	27.4	OK
	B12	M16 8.8 - 1	SLU37(10)	2.0	10.6	2.2	133.3	17.6	19.2	OK
	B13	M16 8.8 - 1	SLU2(9)	7.5	6.6	8.3	52.6	12.6	16.9	OK
	B14	M16 8.8 - 1	SLU27(13)	13.4	9.7	14.8	125.4	16.1	26.6	OK
	B15	M16 8.8 - 1	SLU37(10)	1.1	6.6	1.3	51.3	12.8	11.8	OK
	B16	M16 8.8 - 1	SLU27(13)	1.3	9.4	1.4	112.5	15.6	16.6	OK
	B17	M16 8.8 - 2	SLU7(12)	4.4	16.3	4.9	156.8	27.0	30.5	OK
	B18	M16 8.8 - 2	SLU7(12)	10.8	15.4	12.0	156.8	25.6	34.2	OK
	B19	M16 8.8 - 2	SLU27(13)	5.4	13.0	6.0	156.8	21.5	25.8	OK
	B20	M16 8.8 - 2	SLU27(13)	14.6	12.5	16.2	156.8	20.7	32.2	OK

APPALTATORE: Consorzio Soci HIRPINIA - ORSARA AV WEBUILD ITALIA PIZZAROTTI	ITINERARIO NAPOLI – BARI					
PROGETTAZIONE: Mandataria Mandanti ROCKSOIL S.P.A NET ENGINEERING PINI GCF ELETTRI-FER M-INGEGNERIA	RADDOPPIO TRATTA APICE - ORSARA II LOTTO FUNZIONALE HIRPINIA - ORSARA					
PROGETTO ESECUTIVO RELAZIONE DI CALCOLO STRUTTURE IN CARPENTERIA METALLICA	COMMESSA IF3A	LOTTO 02	CODIFICA E ZZ CL	DOCUMENTO FV010C 000	REV. B	FOGLIO 68 di 81

Saldature

Elemento	Bordo	Spess. gola [mm]	Lunghezza [mm]	Carichi	$\sigma_{w,Ed}$ [MPa]	ϵ_{pl} [%]	σ_{\perp} [MPa]	τ_{\parallel} [MPa]	τ_{\perp} [MPa]	Ut [%]	Ut _c [%]	Stato
M4-bfl 1	SP7	7.0	310	SLV2(1)								OK
M3-bfl 1	SP8	7.0	310	SLV2(1)								OK
C-w 1	SP4a	▲ 4.0 ▼	400	SLU19(6)	33.5	0.0	17.6	9.7	-13.3	7.7	4.2	OK
		▲ 4.0 ▼	400	SLU27(13)	61.1	0.0	-40.3	-3.0	-26.3	14.0	7.1	OK
C-w 1	SP4b	▲ 4.0 ▼	400	SLU2(9)	60.9	0.0	-20.6	29.1	15.9	14.0	5.4	OK
		▲ 4.0 ▼	400	SLU22(4)	27.6	0.0	-4.1	-13.4	-8.2	6.3	3.3	OK
C-tfl 1	SP4a	▲ 4.0 ▼	144	SLU2(9)	66.4	0.0	-44.8	8.8	26.9	15.2	5.1	OK
		▲ 4.0 ▼	144	SLU27(13)	65.6	0.0	44.9	5.9	27.0	15.1	5.6	OK
C-bfl 1	SP4a	▲ 4.0 ▼	144	SLU27(13)	29.8	0.0	17.2	-1.7	-14.0	6.8	3.1	OK
		▲ 4.0 ▼	144	SLU27(13)	28.1	0.0	-16.2	2.5	-13.0	6.4	4.7	OK
C-tfl 1	SP4b	▲ 4.0 ▼	144	SLU7(12)	34.4	0.0	21.7	5.7	-14.3	7.9	3.3	OK
		▲ 4.0 ▼	144	SLU7(12)	38.3	0.0	-20.5	-13.2	-13.1	8.8	4.5	OK
C-bfl 1	SP4b	▲ 4.0 ▼	144	SLV6(11)	15.9	0.0	3.8	8.3	-3.1	3.6	2.8	OK
		▲ 4.0 ▼	144	SLV6(11)	16.6	0.0	-4.4	-8.5	-3.7	3.8	2.2	OK

APPALTATORE: Consorzio Soci HIRPINIA - ORSARA AV WEBUILD ITALIA PIZZAROTTI	ITINERARIO NAPOLI – BARI					
PROGETTAZIONE: Mandataria Mandanti ROCKSOIL S.P.A. NET ENGINEERING PINI GCF ELETTRI-FER M-INGEGNERIA	RADDOPPIO TRATTA APICE - ORSARA II LOTTO FUNZIONALE HIRPINIA - ORSARA					
PROGETTO ESECUTIVO RELAZIONE DI CALCOLO STRUTTURE IN CARPENTERIA METALLICA	COMMESSA IF3A	LOTTO 02	CODIFICA E ZZ CL	DOCUMENTO FV010C 000	REV. B	FOGLIO 69 di 81

10.7 VERIFICA GIUNTI CONTROVENTI 2L150x100x14mm E L120x10mm

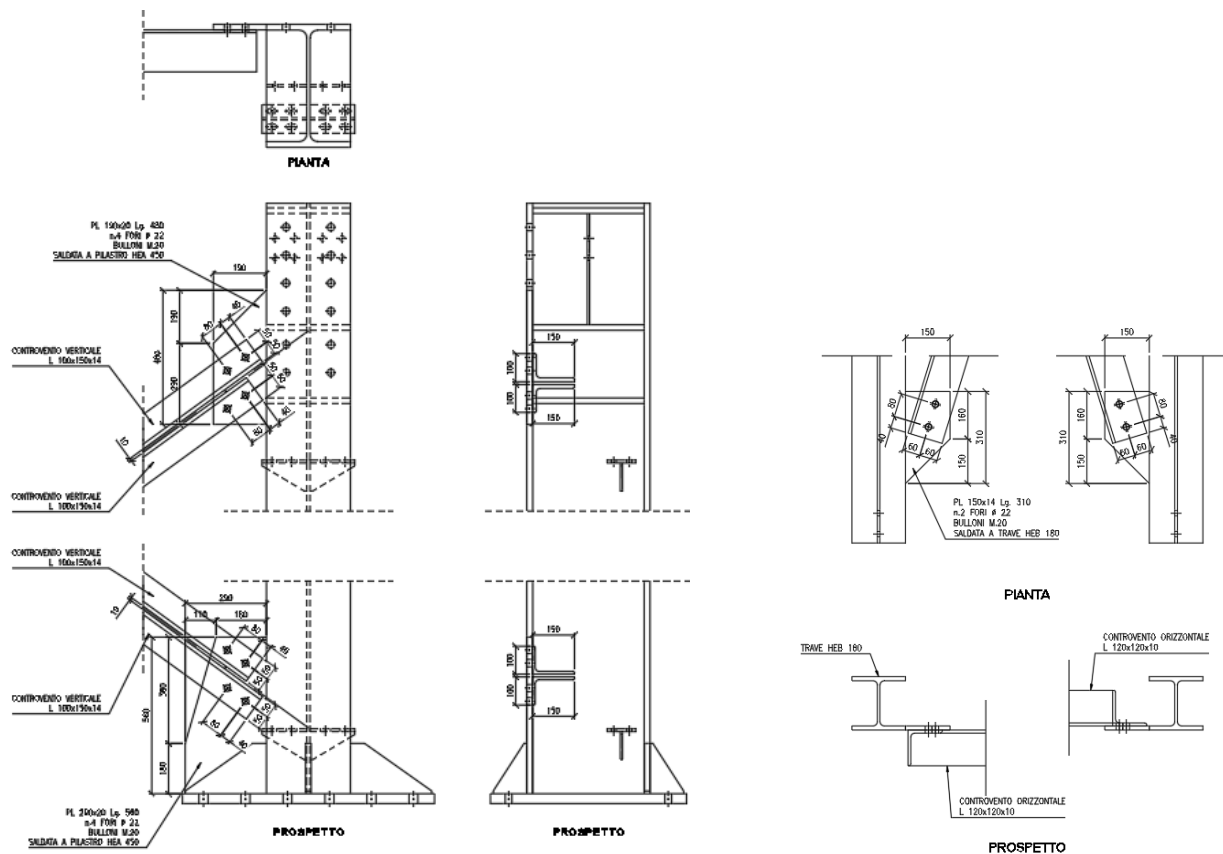

La verifica viene svolta considerando sollecitazioni di solo taglio agenti sui bulloni in configurazione di singolo piano di taglio.

BULLONI														
ELEMENTO	PARTICOLARE	F _{t,Sd}	F _{v,Sd}	t	Ø bull.	n° traz.	n° taglio	n° sez.	Ares	F _{t,Rd}	F _{v,Rd}	F _{t,Sd} /F _{t,Rd}	F _{v,Sd} /F _{v,Rd}	check
CV L120x10	5 - L120x10	0.0	118.00	10	20	2	2	1	2.45	282	188	0.00	0.63	0.63
CV L120x10	5 - Piatto sp.14	0.0	118.00	14	20	2	2	1	2.45	282	188	0.00	0.63	0.63
CV 2L150x100x14	6 - 2L150x100x14	0.0	207.00	14	20	2	4	1	2.45	282	376	0.00	0.55	0.55
CV 2L150x100x14	6 - Piatto sp.20	0.0	207.00	20	20	2	4	1	2.45	282	376	0.00	0.55	0.55
CV 2L150x100x14	7 - Piatto sp.15	0.0	207.00	15	20	2	4	1	2.45	282	376	0.00	0.55	0.55
ELEMENTO	PARTICOLARE	dm	do	e1	e2	α	K	B _{p,Rd}	F _{b,Rd}	F _{t,Sd} /B _{p,Rd}	F _{v,Sd} /F _{b,Rd}	γ _{M2} 1.25		
CV L120x10	5 - L120x10	30	22.0	40.0	60.0	0.61	2.5	338.4	247.3	0.00	0.48	f _{tb}	f _{tk}	
CV L120x10	5 - Piatto sp.14	30	22.0	42.5	42.5	0.64	2.5	473.7	367.8	0.00	0.32	800	0.6	510
CV 2L150x100x14	6 - 2L150x100x14	30	22.0	40.0	50.0	0.61	2.5	646.0	692.4	0.00	0.30	800	0.6	510
CV 2L150x100x14	6 - Piatto sp.20	30	22.0	50.0	56.0	0.76	2.5	922.9	1236.4	0.00	0.17	800	0.6	510
CV 2L150x100x14	7 - Piatto sp.15	30	22.0	47.0	114.0	0.71	2.5	692.2	871.6	0.00	0.24	800	0.6	510

APPALTATORE: Conorzio Soci HIRPINIA - ORSARA AV WEBUILD ITALIA PIZZAROTTI		ITINERARIO NAPOLI – BARI					
PROGETTAZIONE: Mandataria Mandanti ROCKSOIL S.P.A NET ENGINEERING PINI GCF ELETTRI-FER M-INGEGNERIA		RADDOPPIO TRATTA APICE - ORSARA II LOTTO FUNZIONALE HIRPINIA - ORSARA					
PROGETTO ESECUTIVO RELAZIONE DI CALCOLO STRUTTURE IN CARPENTERIA METALLICA		COMMESSA IF3A	LOTTO 02	CODIFICA E ZZ CL	DOCUMENTO FV010C 000	REV. B	FOGLIO 70 di 81

11 REAZIONI VINCOLARI ALLA BASE

Si riportano di seguito le reazioni vincolari agli appoggi per i valori caratteristici delle singole azioni di progetto e per gli involuipi massimi e minimi agli stati limite ultimi ed agli stati limite di esercizio.

Le reazioni vincolari associate a tutte le combinazioni di calcolo sono riportate in allegato.

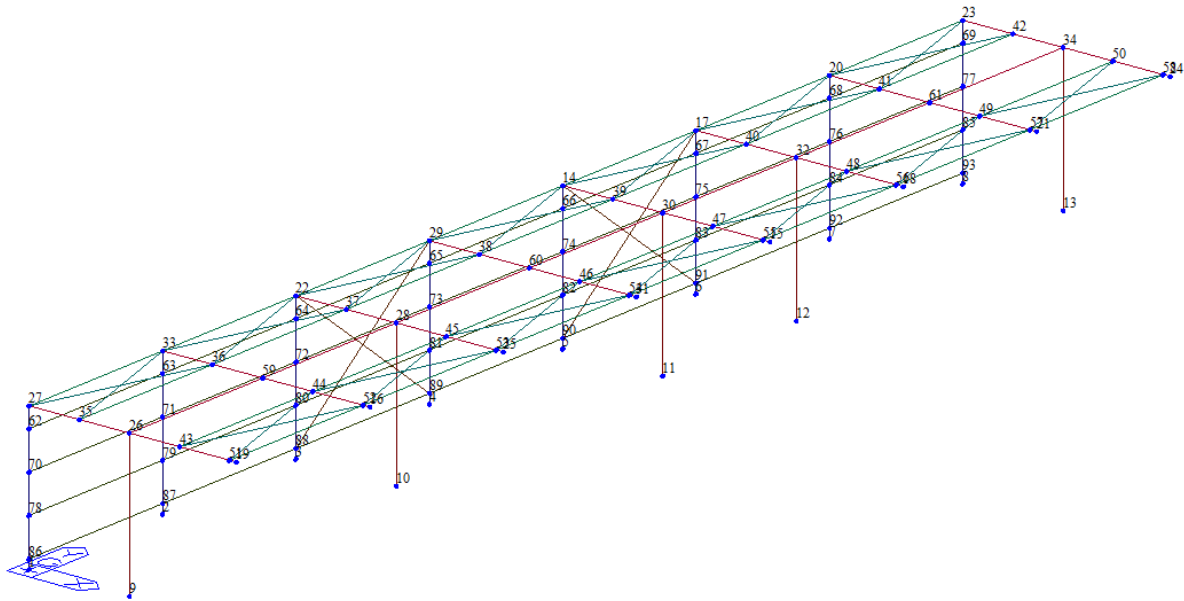

Node	Load	FX (kN)	FY (kN)	FZ (kN)	MX (kN*m)	MY (kN*m)	MZ (kN*m)
1	G1	-3.939	-0.098	9.971	0.478	-11.005	0.007
1	G2	-3.079	-0.083	5.52	0.407	-8.653	0.006
1	Q1	-1.886	-0.052	-1.038	0.255	-5.34	0.004
1	Qn	-4.007	-0.111	-2.207	0.542	-11.352	0.008
1	Qw Cf+	-1.258	-0.029	-2.826	0.142	-3.261	0.002
1	Qw Cf-	8.812	0.204	19.797	-0.995	22.839	-0.015
1	Qw Cop.09	-4.653	-0.129	-2.712	0.629	-13.182	0.01
1	Qw X	-31.728	-0.076	-7.796	0.369	-54.114	0.006
1	Qw Y	-1.071	-0.09	-0.881	0.444	-3.105	-0.001
1	Qwt Cf+	-0.551	-0.013	-1.237	0.062	-1.428	0.001
1	Qwt Cf-	3.852	0.089	8.654	-0.435	9.983	-0.007
1	Qwt Cop.09	-2.024	-0.056	-1.115	0.274	-5.734	0.004
1	Qwt X	-13.874	-0.033	-3.409	0.162	-23.658	0.002
1	Qwt Y	-0.463	-0.039	-0.381	0.192	-1.343	0
1	DT+	3.442	2.904	0.784	-14.234	10.515	0.001
1	DT-	-3.442	-2.904	-0.784	14.234	-10.515	-0.001
1	A1x	0	0	0	0	0	0
1	SLV X(RS)	-29.567	-0.843	-23.126	2.938	-83.952	0.032
1	SLV Y(RS)	-26.316	-2.471	-20.625	5.348	-74.864	0.019
1	ENV_SLU(max)	72.436	4.418	76.159	24.41	129.462	0.058
1	ENV_SLE(max)	45.045	2.861	57.854	16.684	77.213	0.045
1	ENV_SLU(min)	-83.295	-4.983	-13.821	-21.657	-162.55	-0.024
1	ENV_SLE(min)	-58.776	-3.406	6.27	-14.027	-117.46	-0.004
1	ENV_SLU(all)	-83.295	-4.983	76.159	24.41	-162.55	0.058
1	ENV_SLE(all)	-58.776	-3.406	57.854	16.684	-117.46	0.045

Node	Load	FX (kN)	FY (kN)	FZ (kN)	MX (kN*m)	MY (kN*m)	MZ (kN*m)
2	G1	8.378	-0.015	27.378	0.06	0.4	0
2	G2	7.044	-0.013	24.15	0.055	0.495	0
2	Q1	4.371	-0.008	5.806	0.035	0.293	0
2	Qn	9.298	-0.018	12.351	0.075	0.624	0
2	Qw Cf+	2.405	-0.005	-1.308	0.019	0.179	0
2	Qw Cf-	-16.844	0.033	9.164	-0.135	-1.255	0.001
2	Qw Cop.09	10.794	-0.021	14.038	0.087	0.723	0
2	Qw X	-43.474	-0.017	-3.477	0.081	-71.204	0
2	Qw Y	-0.835	-1.577	-0.407	2.045	-2.563	0.002
2	Qwt Cf+	1.053	-0.002	-0.573	0.008	0.078	0
2	Qwt Cf-	-7.362	0.014	4.005	-0.059	-0.548	0
2	Qwt Cop.09	4.697	-0.009	6.239	0.038	0.315	0
2	Qwt X	-19.032	-0.007	-1.519	0.035	-31.161	0
2	Qwt Y	-0.361	-0.683	-0.176	0.886	-1.109	0.001
2	DT+	2.683	2.019	1.585	-9.836	7.361	0
2	DT-	-2.683	-2.019	-1.585	9.836	-7.361	0
2	A1x	0	0	0	0	0	0
2	SLV X(RS)	-38.975	-0.72	-18.174	1.956	-134.58	0.014
2	SLV Y(RS)	-23.366	-4.985	-9.441	8.686	-73.831	0.018
2	ENV_SLU(max)	140.722	5.215	118.089	17.875	157.626	0.022
2	ENV_SLE(max)	100.967	3.463	102.665	11.97	103.098	0.002
2	ENV_SLU(min)	-52.332	-5.32	30.522	-17.439	-155.84	-0.023
2	ENV_SLE(min)	-27.735	-3.56	49.168	-11.572	-89.9	-0.004
2	ENV_SLU(all)	140.722	-5.32	118.089	17.875	157.626	-0.023
2	ENV_SLE(all)	100.967	-3.56	102.665	11.97	103.098	-0.004

APPALTATORE: Consorzio Soci HIRPINIA - ORSARA AV WEBUILD ITALIA PIZZAROTTI	ITINERARIO NAPOLI – BARI					
PROGETTAZIONE: Mandataria Mandanti ROCKSOIL S.P.A NET ENGINEERING PINI GCF ELETTRI-FER M-INGEGNERIA	RADDOPPIO TRATTA APICE - ORSARA II LOTTO FUNZIONALE HIRPINIA - ORSARA					
PROGETTO ESECUTIVO RELAZIONE DI CALCOLO STRUTTURE IN CARPENTERIA METALLICA	COMMESSA IF3A	LOTTO 02	CODIFICA E ZZ CL	DOCUMENTO FV010C 000	REV. B	FOGLIO 73 di 81

12 VERIFICA PIASTRA DI BASE

La pensilina è collegata alla struttura sottostante in calcestruzzo armato mediante giunti flangiati vincolati mediante trasfondi alla base di pilastri.

La verifica allo strappamento del tirafondo viene svolta in accordo a quanto indicato nel DM 2018 e agli Eurocodici considerando lo stesso approccio proposto per i bulloni soggetti a sollecitazioni combinate di trazione e taglio e descritto al cap. 10.

La verifica di aderenza viene svolta secondo l'approccio proposto da "Struttura in acciaio " di G. Ballio e F. M. Mazzolanie tratto dalle raccomandazioni francesi:

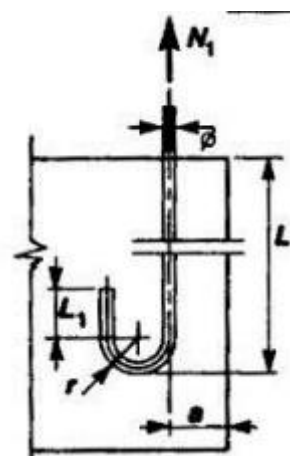

$$N_{Rd} = \frac{f_{bd}}{(1 + \phi/a)^2} \pi \phi (L + 6.4 r + 3.5 L_1)$$

La verifica di aderenza acciaio-calcestruzzo è eseguita considerando la tensione di aderenza pari a:

$$f_{bd} = 0,28 \sqrt{\frac{f_{ck}}{\gamma_c}}$$

Dove:

$\gamma_c=1,5$ è il coefficiente parziale di sicurezza relativo al calcestruzzo

f_{ck} è la resistenza cilindrica a compressione del calcestruzzo, si considera 32 N/mm² (C32/40)

Le verifiche sono svolte considerando la combinazione di carico che massimizza la sollecitazione di trazione sui tirafondi.

Si sottolinea come la verifica svolta non tenga conto dei meccanismi di rottura locali degli elementi in calcestruzzo in quanto questi dipendono fortemente dai particolari di armatura la cui progettazione non è oggetto della presente relazione.

APPALTATORE: Consorzio Soci HIRPINIA - ORSARA AV WEBUILD ITALIA PIZZAROTTI	ITINERARIO NAPOLI – BARI					
PROGETTAZIONE: Mandataria Mandanti ROCKSOIL S.P.A NET ENGINEERING PINI GCF ELETTRI-FER M-INGEGNERIA	RADDOPPIO TRATTA APICE - ORSARA II LOTTO FUNZIONALE HIRPINIA - ORSARA					
PROGETTO ESECUTIVO RELAZIONE DI CALCOLO STRUTTURE IN CARPENTERIA METALLICA	COMMESSA IF3A	LOTTO 02	CODIFICA E ZZ CL	DOCUMENTO FV010C 000	REV. B	FOGLIO 74 di 81

12.1 VERIFICA PIASTRA DI BASE PILASTRI HEA450

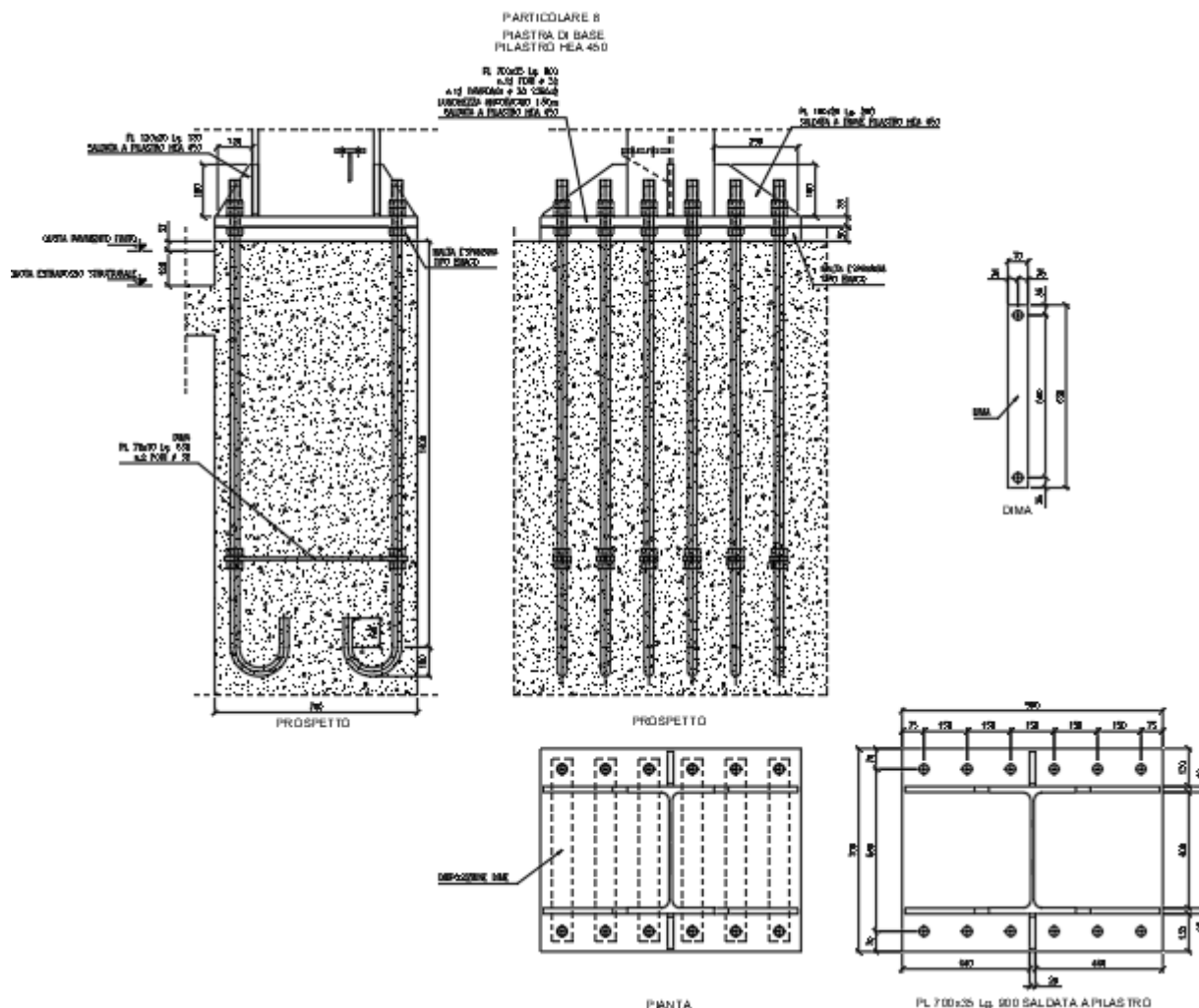

CALCOLO TIRO MASSIMO NEI TIRAFONDI

N° tirafondi	12			AZIONI ALLA BASE	Mx	45.5	kNm
$\phi =$	30	mm		Comb:	My	-212.3	kNm
$A_{res} =$	561	mm ²		Nodo:	Vx	-96.66	kN
int bull =	560	mm			Vy	-143.3	kN
$A_{tot} =$	6732	mm ²			N	-134.6	kN

APPALTATORE: Consorzio Soci HIRPINIA - ORSARA AV WEBUILD ITALIA PIZZAROTTI	ITINERARIO NAPOLI – BARI				
PROGETTAZIONE: Mandataria Mandanti ROCKSOIL S.P.A NET ENGINEERING PINI GCF ELETTRI-FER M-INGEGNERIA	RADDOPPIO TRATTA APICE - ORSARA II LOTTO FUNZIONALE HIRPINIA - ORSARA				
PROGETTO ESECUTIVO RELAZIONE DI CALCOLO STRUTTURE IN CARPENTERIA METALLICA	COMMESSA IF3A	LOTTO 02	CODIFICA E ZZ CL	DOCUMENTO FV010C 000	REV. B FOGLIO 75 di 81

Verifica C.A. S.L.U. - File

File Materiali Opzioni Visualizza Progetto Sez. Rett. Sismica Normativa: NTC 2008 ?

Titolo : Flangia base pilastro HEA450

N° strati barre 2 Zoom

N°	b [cm]	h [cm]	N°	As [cm²]	d [cm]
1	90	70	1	33.66	7
			2	33.66	63

Sollecitazioni S.L.U. Metodo n

N_{Ed} 0 -134.6 kN
M_{xEd} 0 -212.3 kNm
M_{yEd} 0 45.5

P.to applicazione N
Centro Baricentro cls
Coord. [cm] xN 0 yN 0

Barre N° φ
1 8
0 8
0 8
As 33.66
Calcola
Inserisci

Metodo di calcolo
S.L.U. + S.L.U. -
Metodo n

Materiali B450C C25/30

ε_{su} 67.5 ‰ ε_{c2} 2 ‰
f_{yd} 391.3 N/mm² ε_{cu} 3.5 ‰
E_s 200'000 N/mm² f_{cd} 14.17
E_s/E_c 15 f_{cc}/f_{cd} 0.8
ε_{syd} 1.957 ‰ σ_{c,adm} 9.75
σ_{s,adm} 255 N/mm² τ_{co} 0.6
τ_{c1} 1.829

σ_c -5.032 N/mm²
σ_s 132.4 N/mm²
ε_s 0.662 ‰
d 72.43 cm
x 26.3 x/d 0.3631
δ 0.8939

Verifica N° iterazioni: 5

Precompresso

TIRO MASSIMO SULLA VITE (GELFI) = 74276 N

Verifica tirafondi

TIRAFONDI													
ELEMENTO	F _{t,Sd}	F _{v,Sd}	t	Ø bull.	n° traz.	n° taglio	n° sez.	Ares	F _{t,Rd}	F _{v,Rd}	F _{t,Sd} /F _{t,Rd}	F _{v,Sd} /F _{v,Rd}	check
	kN	kN	mm	mm				cmq	kN	kN			
PILASTRO HEA450	74.3	14.4	35	30	1	1	1	5.65	208	138	0.36	0.10	0.36

ELEMENTO	dm	do	e1	e2	α	K	B _{p,Rd}	F _{b,Rd}	F _{t,Sd} /B _{p,Rd}	F _{v,Sd} /F _{b,Rd}	γ _{M2}	1.25
	mm	mm	mm	mm			kN	kN				
PILASTRO HEA450	46.0	32.0	70.0	75.0	0.73	2.5	2579.6	1627.0	0.04	0.01	f _{tb}	510
											0.6	510

R_{ck} = 32 N/mm² Verifica solo tratto rettilineo
 γ_c = 1.5 N_{Rd} = 83.61 kN
 f_{bd} = 1.29 MPa 0.89

L = 1400 mm Verifica con uncino
 a = 70 mm N_{Rd} = 132.29 kN
 r = 100 mm η = 0.56
 L₂ = 50 mm

APPALTATORE: Consorzio Soci HIRPINIA - ORSARA AV WEBUILD ITALIA PIZZAROTTI	ITINERARIO NAPOLI – BARI					
PROGETTAZIONE: Mandataria Mandanti ROCKSOIL S.P.A NET ENGINEERING PINI GCF ELETTRI-FER M-INGEGNERIA	RADDOPPIO TRATTA APICE - ORSARA II LOTTO FUNZIONALE HIRPINIA - ORSARA					
PROGETTO ESECUTIVO RELAZIONE DI CALCOLO STRUTTURE IN CARPENTERIA METALLICA	COMMESSA IF3A	LOTTO 02	CODIFICA E ZZ CL	DOCUMENTO FV010C 000	REV. B	FOGLIO 76 di 81

12.2 VERIFICA PIASTRA DI BASE PILASTRI 300x3300x10mm

PARTICOLARE 9
PIASTRA DI BASE
PILASTRO TUBO 300x300x10

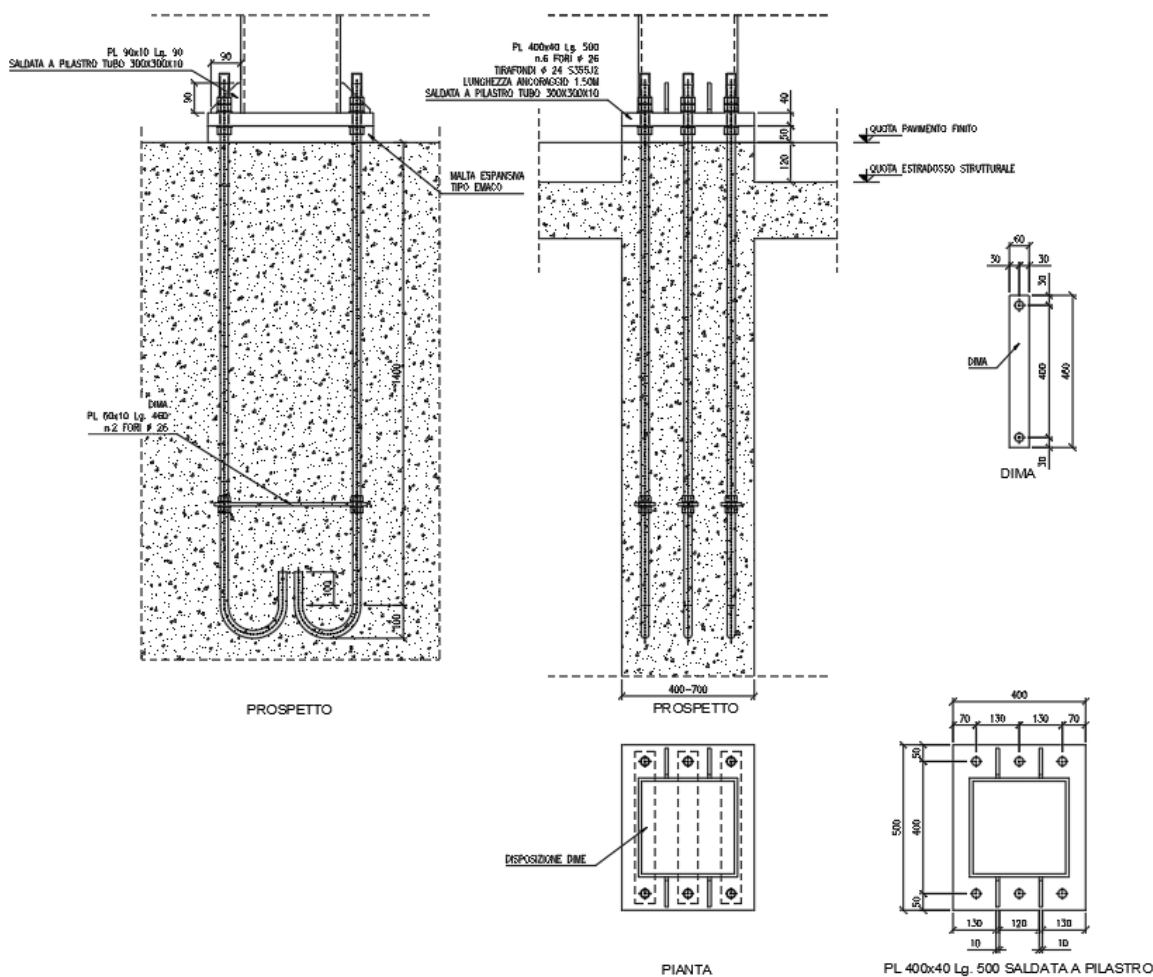

CALCOLO TIRO MASSIMO NEI TIRAFONDI

N° tirafondi	6			AZIONI ALLA BASE	Mx	-15.7	kNm
$\phi =$	24	mm		Comb:	My	53.7	kNm
A_{res} =	353	mm ²		Nodo:	Vx	22.95	kN
int bull =	400	mm			Vy	6.9	kN
A_{tot} =	2116	mm ²			N	79.0	kN

APPALTATORE: Consorzio Soci HIRPINIA - ORSARA AV WEBUILD ITALIA PIZZAROTTI	ITINERARIO NAPOLI – BARI
PROGETTAZIONE: Mandataria Mandanti ROCKSOIL S.P.A NET ENGINEERING PINI GCF ELETTRI-FER M-INGEGNERIA	RADDOPPIO TRATTA APICE - ORSARA II LOTTO FUNZIONALE HIRPINIA - ORSARA
PROGETTO ESECUTIVO RELAZIONE DI CALCOLO STRUTTURE IN CARPENTERIA METALLICA	COMMESSA LOTTO CODIFICA DOCUMENTO REV. FOGLIO IF3A 02 E ZZ CL FV010C 000 B 77 di 81

Verifica C.A. S.L.U. - File

File Materiali Opzioni Visualizza Progetto Sez. Rett. Sismica Normativa: NTC 2008 ?

Titolo : Flangia base pilastro 300x300x10mm

N° Vertici 4 Zoom N° barre 6 Zoom

N°	x [cm]	y [cm]	N°	As [cm²]	x [cm]	y [cm]
1	20	25	2	3.53	0	20
2	-20	25	3	3.53	13	20
3	-20	-25	4	3.53	-13	-20
4	20	-25	5	3.53	0	-20
			6	3.53	13	-20

Tipo Sezione
 Rettan.re Trapezi
 a T Circolare
 Rettangoli Coord.

Sollecitazioni
 S.L.U. Metodo n
 N_{Ed} 0 79 kN
 M_{xEd} 0 16 kNm
 M_{yEd} 0 54

P.to applicazione N
 Centro Baricentro cls
 Coord.[cm] xN 0 yN 0

Metodo di calcolo
 S.L.U.+ S.L.U.-
 Metodo n

Materiali
B450C **C25/30**
 ϵ_{su} 67.5 ‰ ϵ_{c2} 2 ‰
 f_{yd} 391.3 N/mm² ϵ_{cu} 3.5 ‰
 E_s 200'000 N/mm² f_{cd} 14.17 MPa
 E_s/E_c 15 f_{cc}/f_{cd} 0.8 ρ
 ϵ_{syd} 1.957 ‰ $\sigma_{c,adm}$ 9.75 MPa
 $\sigma_{s,adm}$ 255 N/mm² τ_{co} 0.6 MPa
 τ_{c1} 1.829

σ_c -8.454 N/mm²
 σ_s 192.4 N/mm²
 ϵ_s 0.962 ‰
 d 37.8 cm
 x 15.02 x/d 0.3973
 δ 0.9366

Verifica
 N° iterazioni: 4
 Precompresso

TIRAFONDI													
ELEMENTO	F _{t,Sd}	F _{v,Sd}	t	Ø bull.	n° traz.	n° taglio	n° sez.	Ares	F _{t,Rd}	F _{v,Rd}	F _{t,Sd} /F _{t,Rd}	F _{v,Sd} /F _{v,Rd}	check
PILASTRO 300x300x10mm	67.9	4.0	40	24	1	1	1	3.53	130	86	0.52	0.05	0.42
ELEMENTO	dm	do	e1	e2	α	K	B _{p,Rd}	F _{b,Rd}	F _{t,Sd} /B _{p,Rd}	F _{v,Sd} /F _{b,Rd}	γ _{M2} 1.25		
PILASTRO 300x300x10mm	36.0	26.0	50.0	70.0	0.64	2.5	1107.4	627.7	0.09	0.01	f _{tb}		
											510	0.6	510
	R _{ck} =	32	N/mm²	Verifica solo tratto rettilineo									
	γ _c =	1.5		N _{Rd} = 75.70 kN									
	f _{bd} =	1.29	MPa	0.90									
	L =	1400	mm	Verifica con uncino									
	a =	70	mm	N _{Rd} = 129.24 kN									
	r =	100	mm	η = 0.53									
	L ₂ =	100	mm										

APPALTATORE: Consorzio Soci HIRPINIA - ORSARA AV WEBUILD ITALIA PIZZAROTTI	ITINERARIO NAPOLI – BARI					
PROGETTAZIONE: Mandataria Mandanti ROCKSOIL S.P.A NET ENGINEERING PINI GCF ELETTRI-FER M-INGEGNERIA	RADDOPPIO TRATTA APICE - ORSARA II LOTTO FUNZIONALE HIRPINIA - ORSARA					
PROGETTO ESECUTIVO RELAZIONE DI CALCOLO STRUTTURE IN CARPENTERIA METALLICA	COMMESSA IF3A	LOTTO 02	CODIFICA E ZZ CL	DOCUMENTO FV010C 000	REV. B	FOGLIO 78 di 81

13 VERIFICHE DEFORMABILITÀ

Per il controllo delle deformazioni si riporta il massimo spostamento verticale associato alla combinazione di carico agli stati limite di servizio **Caratteristica (rara)** (CAR19), pari a 70 mm.

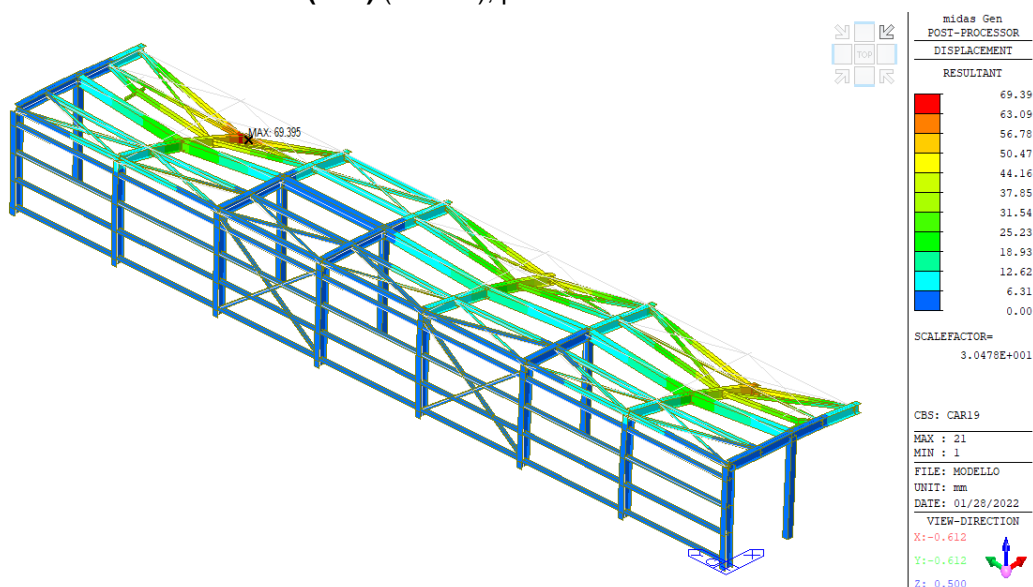

Essendo la lunghezza massima delle travi HEA450 trasversali pari a 7.33 m, il rapporto $f/2L$ risulta pari a circa **1/209**; tale valore risulta adeguato a soddisfare il limite di 1/200 della luce riportato al cap. 4.2.4.2 del D.M. del 17 gennaio 2018 per le coperture.

Per il controllo delle deformazioni si riporta il massimo spostamento orizzontale associato alla combinazione di carico agli stati limite di servizio **Caratteristica (rara)** (CAR27), pari a 11 mm.

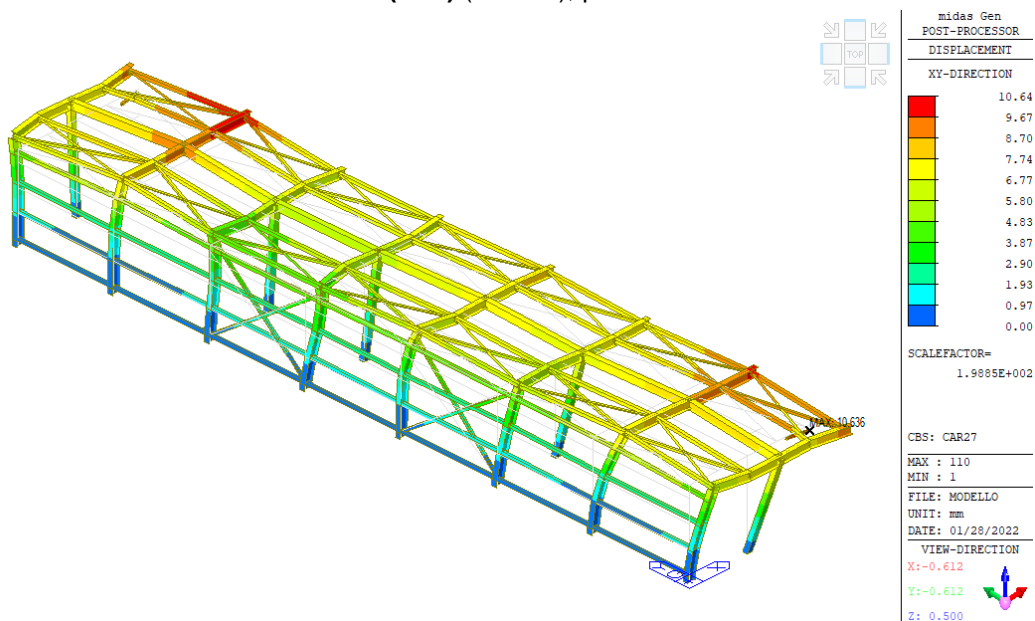

Essendo l'altezza massima dei pilastri HEA450 pari a 5.12 m, il rapporto δ/h risulta pari a circa **1/465**; tale valore risulta adeguato a soddisfare il limite di 1/300 della luce riportato al cap. 4.2.4.2 del D.M. del 17 gennaio 2018 gli edifici monopiano.

APPALTATORE: Consorzio Soci HIRPINIA - ORSARA AV WEBUILD ITALIA PIZZAROTTI	ITINERARIO NAPOLI – BARI					
PROGETTAZIONE: Mandataria Mandanti ROCKSOIL S.P.A NET ENGINEERING PINI GCF ELETTRI-FER M-INGEGNERIA	RADDOPPIO TRATTA APICE - ORSARA II LOTTO FUNZIONALE HIRPINIA - ORSARA					
PROGETTO ESECUTIVO RELAZIONE DI CALCOLO STRUTTURE IN CARPENTERIA METALLICA	COMMESSA IF3A	LOTTO 02	CODIFICA E ZZ CL	DOCUMENTO FV010C 000	REV. B	FOGLIO 79 di 81

14 VERIFICHE AZIONI ECCEZIONALI

Si riporta la verifica globale della struttura nel caso in cui sia soggetta alle azioni eccezionali associate ad eventuali urti dovuti a veicoli di servizio operanti sulla banchina.

I carichi associati agli urti da traffico veicolare sono definiti in accordo col capitolo §3.6.3.3.1 del D.M. del 17 gennaio 2018 (NTC 2018) come carichi concentrati applicati sottoforma di carichi concentrati applicati alla struttura 0.5 m al di sopra della superficie di marcia.

Tab. 3.6.III – Forze statiche equivalenti agli urti di veicoli

Tipo di strada	Tipo di veicolo	Forza $F_{d,x}$ [kN]
Autostrade, strade extraurbane	-	1000
Strade locali	-	750
Strade urbane	-	500
Aree di parcheggio e autorimesse	Automobili	50
	Veicoli destinati al trasporto di merci, aventi massa massima superiore a 3,5 t	150

Con riferimento alla tabella precedente si considera l'area equivalente ad un parcheggio o autorimessa ed i veicoli di servizio paragonabili ad automobili, pertanto:

Carichi Concentrati		kN
F_A	Urto da traffico veicolare	50

Tale azione viene applicata separatamente sui diversi elementi verticali che compongono la struttura, considerando le direzioni longitudinali e trasversali per i pilastri centrali in profilo tubolare 300x300x10mm e la sola direzione trasversale per i pilastri laterali in profilo HEA450.

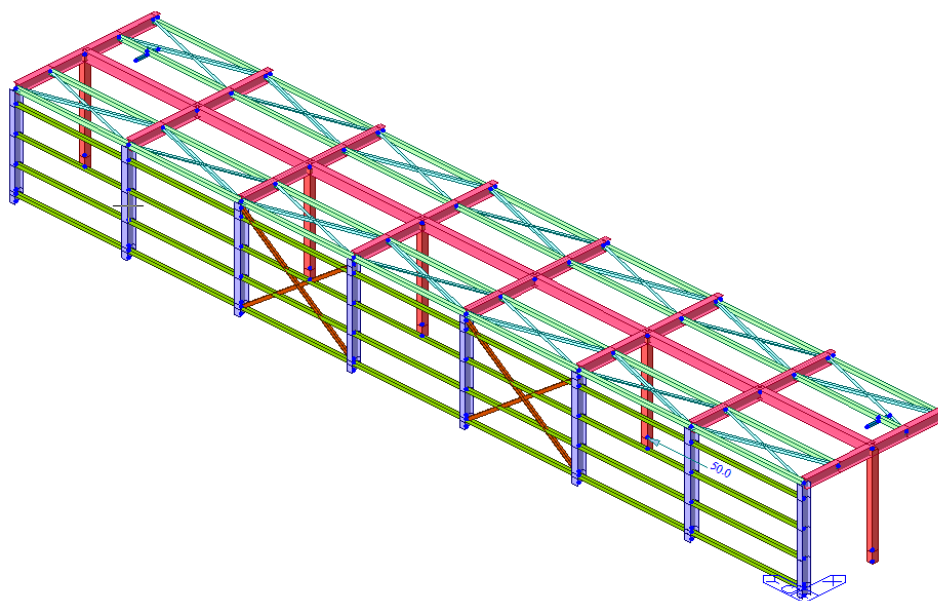

Come riportato al § 2.5.3 delle NTC 2018, si considera la seguente combinazione di carico a gli stati limite ultimi per le azioni eccezionali:

$$G_1 + G_2 + A_d + \psi_{21} Q_{k1} + \psi_{22} Q_{k2} + \psi_{23} Q_{k3} + \dots$$

APPALTATORE: Consorzio Soci HIRPINIA - ORSARA AV WEBUILD ITALIA PIZZAROTTI		ITINERARIO NAPOLI – BARI RADDOPPIO TRATTA APICE - ORSARA II LOTTO FUNZIONALE HIRPINIA - ORSARA					
PROGETTAZIONE: Mandataria Mandanti ROCKSOIL S.P.A NET ENGINEERING PINI GCF ELETTRI-FER M-INGEGNERIA							
PROGETTO ESECUTIVO RELAZIONE DI CALCOLO STRUTTURE IN CARPENTERIA METALLICA		COMMESSA IF3A	LOTTO 02	CODIFICA E ZZ CL	DOCUMENTO FV010C 000	REV. B	FOGLIO 80 di 81

Nella tabella sottostante sono riportate le sintesi delle verifiche degli elementi più sollecitati per le combinazioni di carico con azioni eccezionali per ciascuna delle sezioni utilizzate.

CHK	MEMB	SECT	Section		LCB	Len	Ly	Ky	Bmy	N,Ed	My,Ed	My,Rd	Mz,Ed	Vy,Ed	Vz,Ed	T,Ed	Def (mm)
CHK	COM	SHR	Material	Fy	LCB	Lb	Lz	Kz	Bmz	N,Rd	Mb,Rd	My,Rd	Mz,Rd	Vy,Rd	Vz,Rd	T,Rd	Defa (mm)
OK	13	1	Pilastro HEA450		12	4.90	4.90	1.00	0.85	-24.39	90.70	90.70	-0.02	0.01	-19.41	-	-
	0.09	0.05	S355	355000	12	0.68	0.68	1.00	0.85	6'018.10	0.00	1'087.31	323.95	2'581.12	1'283.53	-	-
OK	23	2	Pilastro 300x300x10		17	0.50	0.50	1.00	0.85	-137.44	23.63	23.63	14.48	9.03	48.51	-	-
	0.12	0.05	S355	355000	17	0.50	0.50	1.00	0.85	3'921.90	0.00	426.68	426.68	1'171.20	1'171.20	-	-
OK	83	3	Travi HEA450		25	6.00	6.00	1.00	1.00	-0.95	-136.17	-136.17	-2.35	0.77	49.38	-	-
	0.13	0.04	S355	355000	25	6.00	6.00	1.00	1.00	6'018.10	0.00	1'087.31	323.95	2'581.12	1'283.53	-	-
OK	132	4	Travi pannelli HEA160		20	6.00	6.00	1.00	1.00	0.00	0.00	0.00	4.54	3.03	0.00	-	-
	0.12	0.01	S355	355000	20	6.00	6.00	1.00	1.00	1'311.81	0.00	83.17	39.36	600.43	0.00	-	-
OK	189	5	Arcarecci HEB180		20	4.50	4.50	1.00	1.00	0.00	9.89	9.89	0.00	0.00	6.41	-	-
	0.06	0.02	S355	355000	20	4.50	4.50	1.00	1.00	2'207.76	0.00	162.96	77.61	0.00	396.06	-	-
OK	180	6	CV F L120x120x10		13	6.27	6.27	0.50	1.00	-10.48	0.00	0.00	0.00	0.00	0.00	-	-
	0.02	0	S355	355000	13	6.27	6.27	0.50	1.00	748.80	0.00	12.48	12.48	0.00	0.00	-	-
OK	186	7	CV V 2L150x100x14		11	7.37	7.37	1.00	1.00	11.46	0.00	0.00	0.00	0.00	0.00	-	-
	0.01	0	S355	355000	11	7.37	7.37	1.00	1.00	2'234.13	0.00	91.11	67.52	0.00	0.00	-	-
OK	194	8	Supporto HEA100		20	0.60	0.60	1.00	1.00	0.00	-0.23	-0.23	0.00	0.00	-0.44	-	-
	0.01	0	S355	355000	20	0.60	0.60	1.00	1.00	716.76	0.00	28.06	13.69	0.00	146.79	-	-

Nell'immagine seguente sono rappresentati gli indici di sfruttamento degli elementi della struttura:

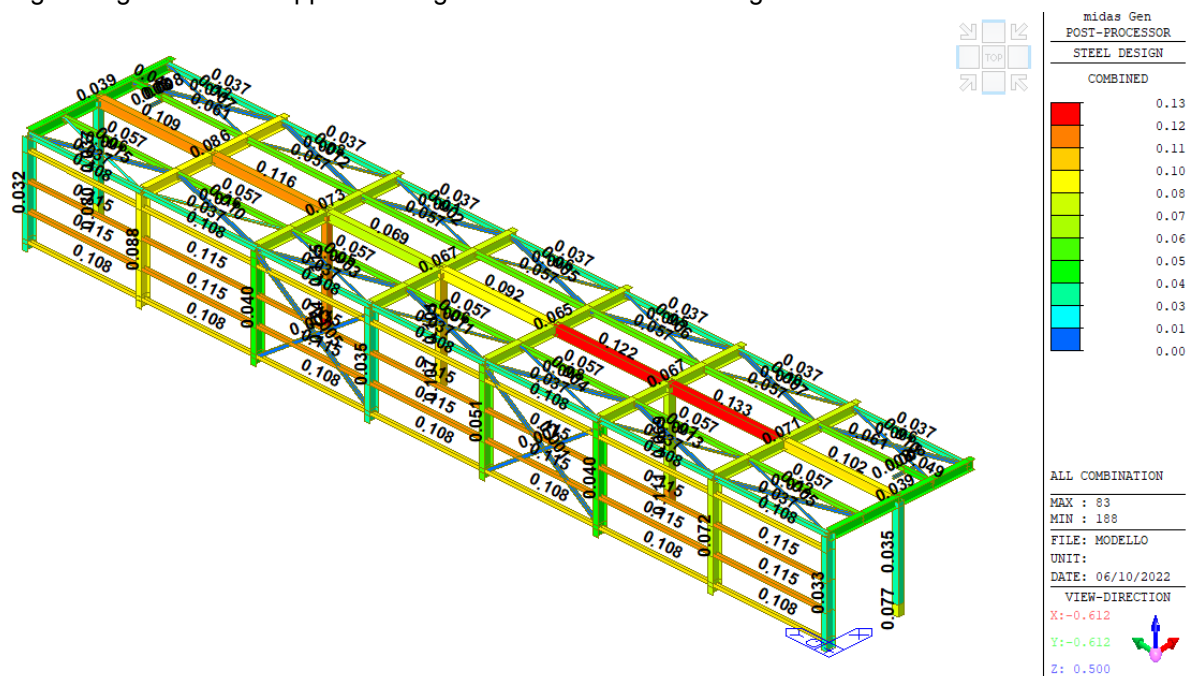

Come si può osservare gli indici di sfruttamento dei diversi elementi risultano essere notevolmente inferiori a quelli ottenuti con le altre combinazioni di carico e ripostati al cap. 9.

APPALTATORE: <u>Consorzio</u> <u>Soci</u> HIRPINIA - ORSARA AV WEBUILD ITALIA PIZZAROTTI	ITINERARIO NAPOLI – BARI RADDOPPIO TRATTA APICE - ORSARA II LOTTO FUNZIONALE HIRPINIA - ORSARA																	
PROGETTAZIONE: <u>Mandataria</u> <u>Mandanti</u> ROCKSOIL S.P.A NET ENGINEERING PINI GCF ELETTRI-FER M-INGEGNERIA	<table border="0" style="width: 100%; border-collapse: collapse;"> <tr> <td style="text-align: center; width: 16.6%;">COMMESSA</td> <td style="text-align: center; width: 16.6%;">LOTTO</td> <td style="text-align: center; width: 16.6%;">CODIFICA</td> <td style="text-align: center; width: 16.6%;">DOCUMENTO</td> <td style="text-align: center; width: 16.6%;">REV.</td> <td style="text-align: center; width: 16.6%;">FOGLIO</td> </tr> <tr> <td style="text-align: center;">IF3A</td> <td style="text-align: center;">02</td> <td style="text-align: center;">E ZZ CL</td> <td style="text-align: center;">FV010C 000</td> <td style="text-align: center;">B</td> <td style="text-align: center;">81 di 81</td> </tr> </table>						COMMESSA	LOTTO	CODIFICA	DOCUMENTO	REV.	FOGLIO	IF3A	02	E ZZ CL	FV010C 000	B	81 di 81
COMMESSA	LOTTO	CODIFICA	DOCUMENTO	REV.	FOGLIO													
IF3A	02	E ZZ CL	FV010C 000	B	81 di 81													
PROGETTO ESECUTIVO RELAZIONE DI CALCOLO STRUTTURE IN CARPENTERIA METALLICA																		

15 CONCLUSIONI

Nella presente relazione si è illustrato che i nuovi elementi strutturali previsti nell'ambito dell'intervento di realizzazione nuova pensilina sito nella stazione di Orsara, risultano adeguati a sopportare i carichi imposti dalle normative vigenti, sia in termini di resistenza che di deformabilità in fase di esercizio.

16 ALLEGATI

16.1 COMBINAZIONI DI CARICO

16.2 MODI DI VIBRAZIONE

16.3 REAZIONI VINCOLARI

16.4 TABULATI DI CALCOLO

PROJECT TITLE : Pensilina ORSARA

	Company	SelA s.r.l. s.t.p.	Client	
	Author	Tecnico3	File Name	Modello.lcp

```

+-----+
| MIDAS(Modeling, Integrated Design & Analysis Software) |
| midas Gen - Load Combinations |
| |
| | (c)SINCE 1989 |
| |-----+
| MIDAS Information Technology Co.,Ltd. | (MIDAS IT) |
| Gen 2021 |
+-----+
    
```

 DESIGN TYPE : General

LIST OF LOAD COMBINATIONS

```

=====
NUM  NAME      ACTIVE      TYPE      LOADCASE (FACTOR) +      LOADCASE (FACTOR)
=====
1    SLU1      Active      Add      G1( 1.300) +      Qn( 0.750)
+      Qw Cf+( 1.500) +      Qw X( 1.500) +      Qwt Cf+( 1.200)
+      Qwt X( 1.200) +      DT+( 0.900)
-----
2    SLU2      Active      Add      G1( 1.300) +      Qn( 0.750)
+      Qw Cop.09( 1.500) +      Qw X( 1.500) +      Qwt Cop.09( 1.200)
+      Qwt X( 1.200) +      DT+( 0.900)
-----
3    SLU3      Active      Add      G1( 1.300) +      Qn( 0.750)
+      Qw Cf+( 1.500) +      Qw X(-1.500) +      Qwt Cf+( 1.200)
+      Qwt X(-1.200) +      DT+( 0.900)
-----
4    SLU4      Active      Add      G1( 1.300) +      Qn( 0.750)
+      Qw Cf-( 1.500) +      Qw X(-1.500) +      Qwt Cf-( 1.200)
+      Qwt X(-1.200) +      DT+( 0.900)
-----
5    SLU5      Active      Add      G1( 1.300) +      Qn( 0.750)
+      Qw Cop.09( 1.500) +      Qw X(-1.500) +      Qwt Cop.09( 1.200)
+      Qwt X(-1.200) +      DT+( 0.900)
-----
6    SLU6      Active      Add      G1( 1.300) +      Qn( 0.750)
+      Qw Cop.09(-1.500) +      Qw X(-1.500) +      Qwt Cop.09(-1.200)
+      Qwt X(-1.200) +      DT+( 0.900)
-----
7    SLU7      Active      Add      G1( 1.300) +      Qn( 0.750)
+      Qw Y( 1.500) +      Qwt Y( 1.200) +      DT+( 0.900)
-----
8    SLU8      Active      Add      G1( 1.300) +      Qn( 0.750)
+      Qw Y(-1.500) +      Qwt Y(-1.200) +      DT+( 0.900)
-----
9    SLU9      Active      Add      G1( 1.300) +      Qn( 0.750)
+      Qw Cf+( 0.900) +      Qw X( 0.900) +      Qwt Cf+( 1.500)
+      Qwt X( 1.500) +      DT+( 0.900)
-----
10   SLU10     Active      Add      G1( 1.300) +      Qn( 0.750)
+      Qw Cop.09( 0.900) +      Qw X( 0.900) +      Qwt Cop.09( 1.500)
+      Qwt X( 1.500) +      DT+( 0.900)
-----
11   SLU11     Active      Add      G1( 1.300) +      Qn( 0.750)
+      Qw Cf+( 0.900) +      Qw X(-0.900) +      Qwt Cf+( 1.500)
    
```

PROJECT TITLE : Pensilina ORSARA

	Company	SelA s.r.l. s.t.p.	Client	
	Author	Tecnico3	File Name	Modello.lcp

		Qwt X(-1.500) +		DT+(0.900)	
12	SLU12	Active	Add		
		G1(1.300) +		G2(1.500) +	Qn(0.750)
+		Qw Cf-(0.900) +		Qw X(-0.900) +	Qwt Cf-(1.500)
+		Qwt X(-1.500) +		DT+(0.900)	
13	SLU13	Active	Add		
		G1(1.300) +		G2(1.500) +	Qn(0.750)
+		Qw Cop.09(0.900) +		Qw X(-0.900) +	Qwt Cop.09(1.500)
+		Qwt X(-1.500) +		DT+(0.900)	
14	SLU14	Active	Add		
		G1(1.300) +		G2(1.500) +	Qn(0.750)
+		Qw Cop.09(-0.900) +		Qw X(-0.900) +	Qwt Cop.09(-1.500)
+		Qwt X(-1.500) +		DT+(0.900)	
15	SLU15	Active	Add		
		G1(1.300) +		G2(1.500) +	Qn(0.750)
+		Qw Y(0.900) +		Qwt Y(1.500) +	DT+(0.900)
16	SLU16	Active	Add		
		G1(1.300) +		G2(1.500) +	Qn(0.750)
+		Qw Y(-0.900) +		Qwt Y(-1.500) +	DT+(0.900)
17	SLU17	Active	Add		
		G1(1.300) +		G2(1.500) +	Q1(1.500)
+		DT+(0.900)			
18	SLU18	Active	Add		
		G1(1.300) +		G2(1.500) +	Qn(1.500)
+		Qw Cf+(0.900) +		Qw X(0.900) +	Qwt Cf+(1.200)
+		Qwt X(1.200) +		DT+(0.900)	
19	SLU19	Active	Add		
		G1(1.300) +		G2(1.500) +	Qn(1.500)
+		Qw Cop.09(0.900) +		Qw X(0.900) +	Qwt Cop.09(1.200)
+		Qwt X(1.200) +		DT+(0.900)	
20	SLU20	Active	Add		
		G1(1.300) +		G2(1.500) +	Qn(1.500)
+		Qw Cf+(0.900) +		Qw X(-0.900) +	Qwt Cf+(1.200)
+		Qwt X(-1.200) +		DT+(0.900)	
21	SLU21	Active	Add		
		G1(1.300) +		G2(1.500) +	Qn(1.500)
+		Qw Cf-(0.900) +		Qw X(-0.900) +	Qwt Cf-(1.200)
+		Qwt X(-1.200) +		DT+(0.900)	
22	SLU22	Active	Add		
		G1(1.300) +		G2(1.500) +	Qn(1.500)
+		Qw Cop.09(0.900) +		Qw X(-0.900) +	Qwt Cop.09(1.200)
+		Qwt X(-1.200) +		DT+(0.900)	
23	SLU23	Active	Add		
		G1(1.300) +		G2(1.500) +	Qn(1.500)
+		Qw Cop.09(-0.900) +		Qw X(-0.900) +	Qwt Cop.09(-1.200)
+		Qwt X(-1.200) +		DT+(0.900)	
24	SLU24	Active	Add		
		G1(1.300) +		G2(1.500) +	Qn(1.500)
+		Qw Y(0.900) +		Qwt Y(1.200) +	DT+(0.900)
25	SLU25	Active	Add		
		G1(1.300) +		G2(1.500) +	Qn(1.500)
+		Qw Y(-0.900) +		Qwt Y(-1.200) +	DT+(0.900)
26	SLU26	Active	Add		
		G1(1.300) +		G2(1.500) +	Qn(0.750)
+		Qw Cf+(0.900) +		Qw X(0.900) +	Qwt Cf+(1.200)

PROJECT TITLE : Pensilina ORSARA

	Company	SelA s.r.l. s.t.p.	Client	
	Author	Tecnico3	File Name	Modello.lcp

		Qwt X(1.200) +		DT+(1.500)	
27	SLU27	Active	Add		
		G1(1.300) +		G2(1.500) +	Qn(0.750)
		+ Qw Cop.09(0.900) +		+ Qw X(0.900) +	+ Qwt Cop.09(1.200)
		+ Qwt X(1.200) +		+ DT+(1.500)	
28	SLU28	Active	Add		
		G1(1.300) +		G2(1.500) +	Qn(0.750)
		+ Qw CF+(0.900) +		+ Qw X(-0.900) +	+ Qwt CF+(1.200)
		+ Qwt X(-1.200) +		+ DT+(1.500)	
29	SLU29	Active	Add		
		G1(1.300) +		G2(1.500) +	Qn(0.750)
		+ Qw CF-(0.900) +		+ Qw X(-0.900) +	+ Qwt CF-(1.200)
		+ Qwt X(-1.200) +		+ DT+(1.500)	
30	SLU30	Active	Add		
		G1(1.300) +		G2(1.500) +	Qn(0.750)
		+ Qw Cop.09(0.900) +		+ Qw X(-0.900) +	+ Qwt Cop.09(1.200)
		+ Qwt X(-1.200) +		+ DT+(1.500)	
31	SLU31	Active	Add		
		G1(1.300) +		G2(1.500) +	Qn(0.750)
		+ Qw Cop.09(-0.900) +		+ Qw X(-0.900) +	+ Qwt Cop.09(-1.200)
		+ Qwt X(-1.200) +		+ DT+(1.500)	
32	SLU32	Active	Add		
		G1(1.300) +		G2(1.500) +	Qn(0.750)
		+ Qw Y(0.900) +		+ Qwt Y(1.200) +	+ DT+(1.500)
33	SLU33	Active	Add		
		G1(1.300) +		G2(1.500) +	Qn(0.750)
		+ Qw Y(-0.900) +		+ Qwt Y(-1.200) +	+ DT+(1.500)
34	SLU34	Active	Add		
		G1(1.300) +		G2(1.500) +	Qn(0.750)
		+ Qw CF+(0.900) +		+ Qw X(0.900) +	+ Qwt CF+(1.200)
		+ Qwt X(1.200) +		+ DT-(1.500)	
35	SLU35	Active	Add		
		G1(1.300) +		G2(1.500) +	Qn(0.750)
		+ Qw Cop.09(0.900) +		+ Qw X(0.900) +	+ Qwt Cop.09(1.200)
		+ Qwt X(1.200) +		+ DT-(1.500)	
36	SLU36	Active	Add		
		G1(1.300) +		G2(1.500) +	Qn(0.750)
		+ Qw CF+(0.900) +		+ Qw X(-0.900) +	+ Qwt CF+(1.200)
		+ Qwt X(-1.200) +		+ DT-(1.500)	
37	SLU37	Active	Add		
		G1(1.300) +		G2(1.500) +	Qn(0.750)
		+ Qw CF-(0.900) +		+ Qw X(-0.900) +	+ Qwt CF-(1.200)
		+ Qwt X(-1.200) +		+ DT-(1.500)	
38	SLU38	Active	Add		
		G1(1.300) +		G2(1.500) +	Qn(0.750)
		+ Qw Cop.09(0.900) +		+ Qw X(-0.900) +	+ Qwt Cop.09(1.200)
		+ Qwt X(-1.200) +		+ DT-(1.500)	
39	SLU39	Active	Add		
		G1(1.300) +		G2(1.500) +	Qn(0.750)
		+ Qw Cop.09(-0.900) +		+ Qw X(-0.900) +	+ Qwt Cop.09(-1.200)
		+ Qwt X(-1.200) +		+ DT-(1.500)	
40	SLU40	Active	Add		
		G1(1.300) +		G2(1.500) +	Qn(0.750)
		+ Qw Y(0.900) +		+ Qwt Y(1.200) +	+ DT-(1.500)
41	SLU41	Active	Add		

PROJECT TITLE : Pensilina ORSARA

		Company	SelA s.r.l. s.t.p.	Client	
		Author	Tecnico3	File Name	Modello.lcp
		G1(1.300) + Qw Y(-0.900) +		G2(1.500) + Qwt Y(-1.200) +	Qn(0.750) DT-(1.500)
42	SLV1	Active G1(1.000) + SLV Y(0.300)	Add	G2(1.000) +	SLV X(1.000)
43	SLV2	Active G1(1.000) + SLV Y(-0.300)	Add	G2(1.000) +	SLV X(1.000)
44	SLV3	Active G1(1.000) + SLV Y(0.300)	Add	G2(1.000) +	SLV X(-1.000)
45	SLV4	Active G1(1.000) + SLV Y(-0.300)	Add	G2(1.000) +	SLV X(-1.000)
46	SLV5	Active G1(1.000) + SLV Y(1.000)	Add	G2(1.000) +	SLV X(0.300)
47	SLV6	Active G1(1.000) + SLV Y(1.000)	Add	G2(1.000) +	SLV X(-0.300)
48	SLV7	Active G1(1.000) + SLV Y(-1.000)	Add	G2(1.000) +	SLV X(0.300)
49	SLV8	Active G1(1.000) + SLV Y(-1.000)	Add	G2(1.000) +	SLV X(-0.300)
50	QP	Active G1(1.000) +	Add	G2(1.000)	
51	FREQ1	Active G1(1.000) + Qw X(0.200)	Add	G2(1.000) +	Qw Cf+(0.200)
52	FREQ2	Active G1(1.000) + Qw X(0.200)	Add	G2(1.000) +	Qw Cop.09(0.200)
53	FREQ3	Active G1(1.000) + Qw X(-0.200)	Add	G2(1.000) +	Qw Cf+(0.200)
54	FREQ4	Active G1(1.000) + Qw X(-0.200)	Add	G2(1.000) +	Qw Cf-(0.200)
55	FREQ5	Active G1(1.000) + Qw X(-0.200)	Add	G2(1.000) +	Qw Cop.09(0.200)
56	FREQ6	Active G1(1.000) + Qw X(-0.200)	Add	G2(1.000) +	Qw Cop.09(-0.200)
57	FREQ7	Active G1(1.000) +	Add	G2(1.000) +	Qw Y(0.200)
58	FREQ8	Active G1(1.000) +	Add	G2(1.000) +	Qw Y(-0.200)
59	FREQ9	Active G1(1.000) +	Add	G2(1.000) +	Qwt Cf+(0.500)

PROJECT TITLE : Pensilina ORSARA

	Company	SelA s.r.l. s.t.p.	Client	
	Author	Tecnico3	File Name	Modello.lcp

+									
60	FREQ10	Active	Add						
		G1(1.000) +			G2(1.000) +			Qwt Cop.09(0.500)	
+		Qwt X(0.500)							
61	FREQ11	Active	Add						
		G1(1.000) +			G2(1.000) +			Qwt Cf+(0.500)	
+		Qwt X(-0.500)							
62	FREQ12	Active	Add						
		G1(1.000) +			G2(1.000) +			Qwt Cf-(0.500)	
+		Qwt X(-0.500)							
63	FREQ13	Active	Add						
		G1(1.000) +			G2(1.000) +			Qwt Cop.09(0.500)	
+		Qwt X(-0.500)							
64	FREQ14	Active	Add						
		G1(1.000) +			G2(1.000) +			Qwt Cop.09(-0.500)	
+		Qwt X(-0.500)							
65	FREQ15	Active	Add						
		G1(1.000) +			G2(1.000) +			Qwt Y(0.500)	
66	FREQ16	Active	Add						
		G1(1.000) +			G2(1.000) +			Qwt Y(-0.500)	
67	FREQ17	Active	Add						
		G1(1.000) +			G2(1.000) +			Qn(0.200)	
68	FREQ18	Active	Add						
		G1(1.000) +			G2(1.000) +			DT+(0.500)	
69	FREQ19	Active	Add						
		G1(1.000) +			G2(1.000) +			DT-(0.500)	
70	CAR1	Active	Add						
		G1(1.300) +			G2(1.500) +			Qn(0.500)	
+		Qw Cf+(1.000) +			Qw X(1.000) +			Qwt Cf+(0.800)	
+		Qwt X(0.800) +			DT+(0.600)				
71	CAR2	Active	Add						
		G1(1.300) +			G2(1.500) +			Qn(0.500)	
+		Qw Cop.09(1.000) +			Qw X(1.000) +			Qwt Cop.09(0.800)	
+		Qwt X(0.800) +			DT+(0.600)				
72	CAR3	Active	Add						
		G1(1.300) +			G2(1.500) +			Qn(0.500)	
+		Qw Cf+(1.000) +			Qw X(-1.000) +			Qwt Cf+(0.800)	
+		Qwt X(-0.800) +			DT+(0.600)				
73	CAR4	Active	Add						
		G1(1.300) +			G2(1.500) +			Qn(0.500)	
+		Qw Cf-(1.000) +			Qw X(-1.000) +			Qwt Cf-(0.800)	
+		Qwt X(-0.800) +			DT+(0.600)				
74	CAR5	Active	Add						
		G1(1.300) +			G2(1.500) +			Qn(0.500)	
+		Qw Cop.09(1.000) +			Qw X(-1.000) +			Qwt Cop.09(0.800)	
+		Qwt X(-0.800) +			DT+(0.600)				
75	CAR6	Active	Add						
		G1(1.300) +			G2(1.500) +			Qn(0.500)	
+		Qw Cop.09(-1.000) +			Qw X(-1.000) +			Qwt Cop.09(-0.800)	
+		Qwt X(-0.800) +			DT+(0.600)				
76	CAR7	Active	Add						
		G1(1.300) +			G2(1.500) +			Qn(0.500)	
+		Qw Y(1.000) +			Qwt Y(0.800) +			DT+(0.600)	

PROJECT TITLE : Pensilina ORSARA

MIDAS	Company	SelA s.r.l. s.t.p.	Client	
	Author	Tecnico3	File Name	Modello.lcp

77	CAR8	Active	Add		
		G1(1.300) +		G2(1.500) +	Qn(0.500)
+		Qw Y(-1.000) +		Qwt Y(-0.800) +	DT+(0.600)
78	CAR9	Active	Add		
		G1(1.300) +		G2(1.500) +	Qn(0.500)
+		Qw Cf+(0.600) +		Qw X(0.600) +	Qwt Cf+(1.000)
+		Qwt X(1.000) +		DT+(0.600)	
79	CAR10	Active	Add		
		G1(1.300) +		G2(1.500) +	Qn(0.500)
+		Qw Cop.09(0.600) +		Qw X(0.600) +	Qwt Cop.09(1.000)
+		Qwt X(1.000) +		DT+(0.600)	
80	CAR11	Active	Add		
		G1(1.300) +		G2(1.500) +	Qn(0.500)
+		Qw Cf+(0.600) +		Qw X(-0.600) +	Qwt Cf+(1.000)
+		Qwt X(-1.000) +		DT+(0.600)	
81	CAR12	Active	Add		
		G1(1.300) +		G2(1.500) +	Qn(0.500)
+		Qw Cf-(0.600) +		Qw X(-0.600) +	Qwt Cf-(1.000)
+		Qwt X(-1.000) +		DT+(0.600)	
82	CAR13	Active	Add		
		G1(1.300) +		G2(1.500) +	Qn(0.500)
+		Qw Cop.09(0.600) +		Qw X(-0.600) +	Qwt Cop.09(1.000)
+		Qwt X(-1.000) +		DT+(0.600)	
83	CAR14	Active	Add		
		G1(1.300) +		G2(1.500) +	Qn(0.500)
+		Qw Cop.09(-0.600) +		Qw X(-0.600) +	Qwt Cop.09(-1.000)
+		Qwt X(-1.000) +		DT+(0.600)	
84	CAR15	Active	Add		
		G1(1.300) +		G2(1.500) +	Qn(0.500)
+		Qw Y(0.600) +		Qwt Y(1.000) +	DT+(0.600)
85	CAR16	Active	Add		
		G1(1.300) +		G2(1.500) +	Qn(0.500)
+		Qw Y(-0.600) +		Qwt Y(-1.000) +	DT+(0.600)
86	CAR17	Active	Add		
		G1(1.300) +		G2(1.500) +	Q1(1.000)
+		DT+(0.600)			
87	CAR18	Active	Add		
		G1(1.300) +		G2(1.500) +	Qn(1.000)
+		Qw Cf+(0.600) +		Qw X(0.600) +	Qwt Cf+(0.800)
+		Qwt X(0.800) +		DT+(0.600)	
88	CAR19	Active	Add		
		G1(1.300) +		G2(1.500) +	Qn(1.000)
+		Qw Cop.09(0.600) +		Qw X(0.600) +	Qwt Cop.09(0.800)
+		Qwt X(0.800) +		DT+(0.600)	
89	CAR20	Active	Add		
		G1(1.300) +		G2(1.500) +	Qn(1.000)
+		Qw Cf+(0.600) +		Qw X(-0.600) +	Qwt Cf+(0.800)
+		Qwt X(-0.800) +		DT+(0.600)	
90	CAR21	Active	Add		
		G1(1.300) +		G2(1.500) +	Qn(1.000)
+		Qw Cf-(0.600) +		Qw X(-0.600) +	Qwt Cf-(0.800)
+		Qwt X(-0.800) +		DT+(0.600)	
91	CAR22	Active	Add		
		G1(1.300) +		G2(1.500) +	Qn(1.000)
+		Qw Cop.09(0.600) +		Qw X(-0.600) +	Qwt Cop.09(0.800)

PROJECT TITLE : Pensilina ORSARA

		Company	SelA s.r.l. s.t.p.	Client	
		Author	Tecnico3	File Name	Modello.lcp
					+ Qwt X(-0.800) + DT+(0.600)
92	CAR23	Active	Add		
		G1(1.300) +		G2(1.500) +	Qn(1.000)
		+ Qw Cop.09(-0.600) +		+ Qw X(-0.600) +	+ Qwt Cop.09(-0.800)
		+ Qwt X(-0.800) +		+ DT+(0.600)	
93	CAR24	Active	Add		
		G1(1.300) +		G2(1.500) +	Qn(1.000)
		+ Qw Y(0.600) +		+ Qwt Y(0.800) +	+ DT+(0.600)
94	CAR25	Active	Add		
		G1(1.300) +		G2(1.500) +	Qn(1.000)
		+ Qw Y(-0.600) +		+ Qwt Y(-0.800) +	+ DT+(0.600)
95	CAR26	Active	Add		
		G1(1.300) +		G2(1.500) +	Qn(0.500)
		+ Qw Cf+(0.600) +		+ Qw X(0.600) +	+ Qwt Cf+(0.800)
		+ Qwt X(0.800) +		+ DT+(1.000)	
96	CAR27	Active	Add		
		G1(1.300) +		G2(1.500) +	Qn(0.500)
		+ Qw Cop.09(0.600) +		+ Qw X(0.600) +	+ Qwt Cop.09(0.800)
		+ Qwt X(0.800) +		+ DT+(1.000)	
97	CAR28	Active	Add		
		G1(1.300) +		G2(1.500) +	Qn(0.500)
		+ Qw Cf+(0.600) +		+ Qw X(-0.600) +	+ Qwt Cf+(0.800)
		+ Qwt X(-0.800) +		+ DT+(1.000)	
98	CAR29	Active	Add		
		G1(1.300) +		G2(1.500) +	Qn(0.500)
		+ Qw Cf-(0.600) +		+ Qw X(-0.600) +	+ Qwt Cf-(0.800)
		+ Qwt X(-0.800) +		+ DT+(1.000)	
99	CAR30	Active	Add		
		G1(1.300) +		G2(1.500) +	Qn(0.500)
		+ Qw Cop.09(0.600) +		+ Qw X(-0.600) +	+ Qwt Cop.09(0.800)
		+ Qwt X(-0.800) +		+ DT+(1.000)	
100	CAR31	Active	Add		
		G1(1.300) +		G2(1.500) +	Qn(0.500)
		+ Qw Cop.09(-0.600) +		+ Qw X(-0.600) +	+ Qwt Cop.09(-0.800)
		+ Qwt X(-0.800) +		+ DT+(1.000)	
101	CAR32	Active	Add		
		G1(1.300) +		G2(1.500) +	Qn(0.500)
		+ Qw Y(0.600) +		+ Qwt Y(0.800) +	+ DT+(1.000)
102	CAR33	Active	Add		
		G1(1.300) +		G2(1.500) +	Qn(0.500)
		+ Qw Y(-0.600) +		+ Qwt Y(-0.800) +	+ DT+(1.000)
103	CAR34	Active	Add		
		G1(1.300) +		G2(1.500) +	Qn(0.500)
		+ Qw Cf+(0.600) +		+ Qw X(0.600) +	+ Qwt Cf+(0.800)
		+ Qwt X(0.800) +		+ DT-(1.000)	
104	CAR35	Active	Add		
		G1(1.300) +		G2(1.500) +	Qn(0.500)
		+ Qw Cop.09(0.600) +		+ Qw X(0.600) +	+ Qwt Cop.09(0.800)
		+ Qwt X(0.800) +		+ DT-(1.000)	
105	CAR36	Active	Add		
		G1(1.300) +		G2(1.500) +	Qn(0.500)
		+ Qw Cf+(0.600) +		+ Qw X(-0.600) +	+ Qwt Cf+(0.800)
		+ Qwt X(-0.800) +		+ DT-(1.000)	
106	CAR37	Active	Add		
		G1(1.300) +		G2(1.500) +	Qn(0.500)

PROJECT TITLE : Pensilina ORSARA

MIDAS		Company	SelA s.r.l. s.t.p.	Client	
		Author	Tecnico3	File Name	Modello.lcp
			Qw Cf-(0.600) +	Qw X(-0.600) +	Qwt Cf-(0.800)
			Qwt X(-0.800) +	DT-(1.000)	
107	CAR38	Active	Add		
			G1(1.300) +	G2(1.500) +	Qn(0.500)
			Qw Cop.09(0.600) +	Qw X(-0.600) +	Qwt Cop.09(0.800)
			Qwt X(-0.800) +	DT-(1.000)	
108	CAR39	Active	Add		
			G1(1.300) +	G2(1.500) +	Qn(0.500)
			Qw Cop.09(-0.600) +	Qw X(-0.600) +	Qwt Cop.09(-0.800)
			Qwt X(-0.800) +	DT-(1.000)	
109	CAR40	Active	Add		
			G1(1.300) +	G2(1.500) +	Qn(0.500)
			Qw Y(0.600) +	Qwt Y(0.800) +	DT-(1.000)
110	CAR41	Active	Add		
			G1(1.300) +	G2(1.500) +	Qn(0.500)
			Qw Y(-0.600) +	Qwt Y(-0.800) +	DT-(1.000)
111	ENV_SLU	Active	Envelope		
			SLU1(1.000) +	SLU2(1.000) +	SLU3(1.000)
			SLU4(1.000) +	SLU5(1.000) +	SLU6(1.000)
			SLU7(1.000) +	SLU8(1.000) +	SLU9(1.000)
			SLU10(1.000) +	SLU11(1.000) +	SLU12(1.000)
			SLU13(1.000) +	SLU14(1.000) +	SLU15(1.000)
			SLU16(1.000) +	SLU17(1.000) +	SLU18(1.000)
			SLU19(1.000) +	SLU20(1.000) +	SLU21(1.000)
			SLU22(1.000) +	SLU23(1.000) +	SLU24(1.000)
			SLU25(1.000) +	SLU26(1.000) +	SLU27(1.000)
			SLU28(1.000) +	SLU29(1.000) +	SLU30(1.000)
			SLU31(1.000) +	SLU32(1.000) +	SLU33(1.000)
			SLU34(1.000) +	SLU35(1.000) +	SLU36(1.000)
			SLU37(1.000) +	SLU38(1.000) +	SLU39(1.000)
			SLU40(1.000) +	SLU41(1.000) +	SLV1(1.000)
			SLV2(1.000) +	SLV3(1.000) +	SLV4(1.000)
			SLV5(1.000) +	SLV6(1.000) +	SLV7(1.000)
			SLV8(1.000)		
112	ENV_SLE	Active	Envelope		
			QP(1.000) +	FREQ1(1.000) +	FREQ2(1.000)
			FREQ3(1.000) +	FREQ4(1.000) +	FREQ5(1.000)
			FREQ6(1.000) +	FREQ7(1.000) +	FREQ8(1.000)
			FREQ9(1.000) +	FREQ10(1.000) +	FREQ11(1.000)
			FREQ12(1.000) +	FREQ13(1.000) +	FREQ14(1.000)
			FREQ15(1.000) +	FREQ16(1.000) +	FREQ17(1.000)
			FREQ18(1.000) +	FREQ19(1.000) +	CAR1(1.000)
			CAR2(1.000) +	CAR3(1.000) +	CAR4(1.000)
			CAR5(1.000) +	CAR6(1.000) +	CAR7(1.000)
			CAR8(1.000) +	CAR9(1.000) +	CAR10(1.000)
			CAR11(1.000) +	CAR12(1.000) +	CAR13(1.000)
			CAR14(1.000) +	CAR15(1.000) +	CAR16(1.000)
			CAR17(1.000) +	CAR18(1.000) +	CAR19(1.000)
			CAR20(1.000) +	CAR21(1.000) +	CAR22(1.000)
			CAR23(1.000) +	CAR24(1.000) +	CAR25(1.000)
			CAR26(1.000) +	CAR27(1.000) +	CAR28(1.000)
			CAR29(1.000) +	CAR30(1.000) +	CAR31(1.000)
			CAR32(1.000) +	CAR33(1.000) +	CAR34(1.000)
			CAR35(1.000) +	CAR36(1.000) +	CAR37(1.000)
			CAR38(1.000) +	CAR39(1.000) +	CAR40(1.000)
			CAR41(1.000)		

Eigenvalue Mode

	Node	Mode	UX	UY	UZ	RX	RY	RZ
EIGENVALUE ANALYSIS								
		Mode No	Frequency		Period	Tolerance		
			(rad/sec)	(cycle/sec)	(sec)			
		1	30.8903	4.9163	0.2034	0		
		2	31.9977	5.0926	0.1964	0		
		3	33.835	5.385	0.1857	0		
		4	35.7407	5.6883	0.1758	0		
		5	38.0745	6.0597	0.165	0		
		6	38.5116	6.1293	0.1632	0		
		7	41.142	6.548	0.1527	0		
		8	43.4363	6.9131	0.1447	0		
		9	46.0578	7.3303	0.1364	0		
		10	52.8042	8.404	0.119	0		
		11	57.7829	9.1964	0.1087	0		
		12	63.425	10.0944	0.0991	0		
		13	69.5629	11.0713	0.0903	0		
		14	69.6034	11.0777	0.0903	0		
		15	75.645	12.0393	0.0831	0		
		16	77.5403	12.3409	0.081	0		
		17	77.5728	12.3461	0.081	0		
		18	77.8745	12.3941	0.0807	0		
		19	91.4117	14.5486	0.0687	0		
		20	94.7767	15.0842	0.0663	0		
		21	94.8011	15.0881	0.0663	0		
		22	95.2169	15.1542	0.066	0		
		23	106.2108	16.904	0.0592	0		
		24	119.4402	19.0095	0.0526	0		
		25	119.8173	19.0695	0.0524	0		
		26	125.4463	19.9654	0.0501	0		
		27	126.049	20.0613	0.0498	0		
		28	127.7972	20.3396	0.0492	0		
		29	135.3832	21.5469	0.0464	0		
		30	135.603	21.5819	0.0463	0		
		31	137.7098	21.9172	0.0456	0		
		32	137.7355	21.9213	0.0456	0		
		33	142.567	22.6902	0.0441	0		
		34	150.6197	23.9719	0.0417	0		
		35	152.4017	24.2555	0.0412	0		
		36	153.8849	24.4915	0.0408	0		
		37	159.2386	25.3436	0.0395	0		
		38	160.729	25.5808	0.0391	0		
		39	175.5543	27.9403	0.0358	0		
		40	193.9563	30.8691	0.0324	0		
		41	195.7802	31.1594	0.0321	0		
		42	207.9306	33.0932	0.0302	0		
		43	215.9588	34.3709	0.0291	0		
		44	233.6935	37.1935	0.0269	0		
		45	259.2772	41.2652	0.0242	0		
		46	267.4469	42.5655	0.0235	0		
		47	272.4028	43.3543	0.0231	0		
		48	272.4245	43.3577	0.0231	0		
		49	282.0829	44.8949	0.0223	0		
		50	284.6775	45.3078	0.0221	0		
		51	294.3113	46.8411	0.0213	0		
		52	295.5776	47.0426	0.0213	0		
		53	296.2295	47.1464	0.0212	0		
		54	301.1618	47.9314	0.0209	0		
		55	302.8961	48.2074	0.0207	0		
		56	303.6706	48.3307	0.0207	0		
		57	304.4428	48.4536	0.0206	0		
		58	314.8928	50.1167	0.02	0		
		59	326.6895	51.9942	0.0192	0		
		60	327.9787	52.1994	0.0192	0		
		61	341.6995	54.3832	0.0184	0		
		62	350.0871	55.7181	0.0179	0		
		63	359.0965	57.152	0.0175	0		
		64	360.6023	57.3916	0.0174	0		
		65	363.9095	57.918	0.0173	0		
		66	373.5872	59.4582	0.0168	0		
		67	374.256	59.5647	0.0168	0		
		68	377.9772	60.1569	0.0166	0		
		69	379.503	60.3998	0.0166	0		
		70	383.7757	61.0798	0.0164	0		
		71	389.9146	62.0568	0.0161	0		
		72	392.3508	62.4446	0.016	0		
		73	404.0099	64.3002	0.0156	0		
		74	420.8354	66.978	0.0149	0		
		75	436.641	69.4936	0.0144	0		
		76	437.6278	69.6506	0.0144	0		

		77	438.6568	69.8144	0.0143	0			
		78	438.8712	69.8485	0.0143	0			
		79	443.1982	70.5372	0.0142	2.4925E-307			
		80	443.677	70.6134	0.0142	0			
		81	443.7749	70.629	0.0142	8.2886E-308			
		82	444.9283	70.8125	0.0141	0			
		83	446.5502	71.0707	0.0141	0			
		84	447.861	71.2793	0.014	0			
		85	449.8284	71.5924	0.014	0			
		86	452.7061	72.0504	0.0139	0			
		87	460.2669	73.2538	0.0137	0			
		88	468.256	74.5252	0.0134	4.0974E-306			
		89	472.8504	75.2565	0.0133	9.4866E-306			
		90	477.3839	75.978	0.0132	2.1692E-304			
		91	488.8522	77.8032	0.0129	1.2201E-299			
		92	489.3933	77.8894	0.0128	3.4303E-299			
		93	492.2984	78.3517	0.0128	3.4595E-299			
		94	497.9565	79.2522	0.0126	1.8765E-299			
		95	523.806	83.3663	0.012	5.138E-292			
		96	524.2686	83.4399	0.012	9.1116E-292			
		97	539.4943	85.8632	0.0116	1.0791E-287			
		98	539.8198	85.915	0.0116	2.4944E-287			
		99	550.1723	87.5626	0.0114	3.1189E-286			
		100	590.2573	93.9424	0.0106	8.8221E-272			
		101	590.2582	93.9425	0.0106	5.229E-271			
		102	641.8056	102.1465	0.0098	1.998E-258			
		103	649.4872	103.3691	0.0097	8.3669E-252			
		104	649.5217	103.3746	0.0097	4.4224E-252			
		105	656.1795	104.4342	0.0096	6.0419E-250			
		106	656.9933	104.5637	0.0096	8.5159E-250			
		107	658.006	104.7249	0.0095	1.1017E-249			
		108	662.8204	105.4911	0.0095	2.158E-249			
		109	666.3142	106.0472	0.0094	3.4922E-249			
		110	676.267	107.6312	0.0093	1.7747E-246			
		111	676.5166	107.671	0.0093	6.6895E-247			
		112	700.2446	111.4474	0.009	1.0182E-240			
		113	700.6648	111.5143	0.009	4.2645E-239			
		114	702.7332	111.8435	0.0089	1.2291E-239			
		115	705.2738	112.2478	0.0089	6.6947E-240			
		116	707.9462	112.6731	0.0089	1.4795E-238			
		117	709.5626	112.9304	0.0089	3.7149E-240			
		118	766.9904	122.0703	0.0082	1.2549E-231			
		119	769.3855	122.4515	0.0082	1.4863E-230			
		120	772.3538	122.9239	0.0081	6.8625E-230			
		121	816.7399	129.9882	0.0077	1.0331E-217			
		122	818.6557	130.2931	0.0077	9.2389E-218			
		123	821.1845	130.6956	0.0077	1.4014E-216			
		124	822.538	130.911	0.0076	5.6257E-216			
		125	828.3905	131.8424	0.0076	1.907E-216			
		126	835.6788	133.0024	0.0075	4.9155E-214			
		127	835.8749	133.0336	0.0075	9.8072E-214			
		128	862.5755	137.2831	0.0073	2.1635E-209			
		129	865.7788	137.793	0.0073	5.4485E-208			
		130	869.9878	138.4629	0.0072	2.1656E-205			
		131	870.2866	138.5104	0.0072	3.0108E-204			
		132	870.5168	138.547	0.0072	7.3992E-205			
		133	871.7636	138.7455	0.0072	3.8199E-205			
		134	878.1877	139.7679	0.0072	2.1054E-207			
		135	888.4863	141.407	0.0071	4.4978E-204			
		136	888.5028	141.4096	0.0071	1.4883E-204			
		137	897.5729	142.8532	0.007	1.3444E-204			
		138	897.5762	142.8537	0.007	4.345E-202			
		139	949.1127	151.056	0.0066	7.4209E-202			
		140	949.1136	151.0561	0.0066	1.8083E-201			
		141	970.2606	154.4218	0.0065	2.1481E-204			
		142	1049.0371	166.9594	0.006	1.4673E-194			
		143	1079.6383	171.8298	0.0058	8.0352E-184			
		144	1079.7038	171.8402	0.0058	1.7437E-183			
		145	1083.2644	172.4069	0.0058	5.1487E-183			
		146	1083.7922	172.4909	0.0058	6.8696E-183			
		147	1084.3955	172.5869	0.0058	4.8898E-182			
		148	1086.3436	172.897	0.0058	8.476E-184			
		149	1087.9027	173.1451	0.0058	7.9946E-184			
		150	1097.9771	174.7485	0.0057	3.1397E-183			
		151	1098.0134	174.7543	0.0057	7.6307E-183			
		152	1122.1151	178.5902	0.0056	1.6311E-184			
		153	1122.2583	178.613	0.0056	2.0126E-184			
		154	1319.5927	210.0197	0.0048	2.8112E-158			
		155	1319.593	210.0197	0.0048	9.8275E-159			
		156	1319.5932	210.0198	0.0048	4.8685E-159			
		157	1319.7587	210.0461	0.0048	3.3927E-164			

		157	0.7359	98.0621	0	94.629	0	91.2988	0	91.4933	2.1262	88.9632	0.0408	96.1979
		158	0	98.0621	0	94.629	0	91.2988	0	91.4933	0	88.9632	0	96.1979
		159	0	98.0621	0	94.629	0	91.2988	0	91.4933	0	88.9632	0	96.1979
		160	0.0072	98.0693	0	94.629	0.0099	91.3087	0.0261	91.5194	0.0046	88.9677	0.0191	96.217

ALLEGATO 3 - REAZIONI VINCOLARI

Node	Load	FX (kN)	FY (kN)	FZ (kN)	MX (kN*m)	MY (kN*m)	MZ (kN*m)
1	G1	-3.939	-0.098	9.971	0.478	-11.005	0.007
1	G2	-3.079	-0.083	5.520	0.407	-8.653	0.006
1	Q1	-1.886	-0.052	-1.038	0.255	-5.340	0.004
1	Qn	-4.007	-0.111	-2.207	0.542	-11.352	0.008
1	Qw Cf+	-1.258	-0.029	-2.826	0.142	-3.261	0.002
1	Qw Cf-	8.812	0.204	19.797	-0.995	22.839	-0.015
1	Qw Cop.09	-4.653	-0.129	-2.712	0.629	-13.182	0.010
1	Qw X	-31.728	-0.076	-7.796	0.369	-54.114	0.006
1	Qw Y	-1.071	-0.090	-0.881	0.444	-3.105	-0.001
1	Qwt Cf+	-0.551	-0.013	-1.237	0.062	-1.428	0.001
1	Qwt Cf-	3.852	0.089	8.654	-0.435	9.983	-0.007
1	Qwt Cop.09	-2.024	-0.056	-1.115	0.274	-5.734	0.004
1	Qwt X	-13.874	-0.033	-3.409	0.162	-23.658	0.002
1	Qwt Y	-0.463	-0.039	-0.381	0.192	-1.343	-0.000
1	DT+	3.442	2.904	0.784	-14.234	10.515	0.001
1	DT-	-3.442	-2.904	-0.784	14.234	-10.515	-0.001
1	A1x	0.000	0.000	0.000	0.000	0.000	0.000
1	SLV X(RS)	-29.567	-0.843	-23.126	2.938	-83.952	0.032
1	SLV Y(RS)	-26.316	-2.471	-20.625	5.348	-74.864	0.019
1	SLU1	-76.434	2.065	-1.217	-10.137	-142.502	0.042
1	SLU2	-83.295	1.862	-0.898	-9.152	-162.552	0.058
1	SLU3	52.047	2.371	30.354	-11.632	76.620	0.020
1	SLU4	72.436	2.844	76.159	-13.935	129.462	-0.016
1	SLU5	45.187	2.169	30.673	-10.647	56.570	0.035
1	SLU6	64.004	2.692	41.485	-13.192	109.880	-0.004
1	SLU7	-11.808	2.095	18.514	-10.275	-32.605	0.025
1	SLU8	-7.483	2.459	22.073	-12.070	-20.067	0.028
1	SLU9	-60.970	2.114	3.763	-10.377	-115.602	0.039
1	SLU10	-66.235	1.959	4.050	-9.621	-130.992	0.050
1	SLU11	37.762	2.350	28.024	-11.526	52.777	0.021
1	SLU12	53.429	2.713	63.222	-13.296	93.383	-0.006
1	SLU13	32.497	2.194	28.310	-10.770	37.388	0.033
1	SLU14	46.944	2.595	36.537	-12.724	78.319	0.003

Node	Load	FX (kN)	FY (kN)	FZ (kN)	MX (kN*m)	MY (kN*m)	MZ (kN*m)
1	SLU15	-11.304	2.137	18.928	-10.484	-31.145	0.025
1	SLU16	-7.987	2.417	21.659	-11.861	-21.527	0.028
1	SLU17	-9.469	2.282	20.392	-11.197	-25.833	0.026
1	SLU18	-59.648	2.044	3.502	-10.037	-116.590	0.044
1	SLU19	-64.471	1.902	3.752	-9.345	-130.688	0.055
1	SLU20	30.760	2.260	25.717	-11.090	37.594	0.028
1	SLU21	45.107	2.593	57.948	-12.710	74.777	0.003
1	SLU22	25.937	2.118	25.967	-10.397	23.497	0.039
1	SLU23	39.170	2.485	33.524	-12.187	60.988	0.011
1	SLU24	-14.170	2.065	17.387	-10.135	-39.256	0.032
1	SLU25	-11.131	2.322	19.889	-11.397	-30.444	0.034
1	SLU26	-54.578	3.870	5.628	-18.984	-101.767	0.038
1	SLU27	-59.401	3.728	5.877	-18.292	-115.865	0.049
1	SLU28	35.830	4.086	27.843	-20.036	52.417	0.023
1	SLU29	50.177	4.418	60.074	-21.657	89.600	-0.002
1	SLU30	31.007	3.943	28.093	-19.344	38.320	0.033
1	SLU31	44.240	4.311	35.650	-21.134	75.811	0.006
1	SLU32	-9.100	3.891	19.513	-19.082	-24.433	0.026
1	SLU33	-6.061	4.147	22.015	-20.344	-15.621	0.029
1	SLU34	-64.903	-4.841	3.275	23.718	-133.313	0.035
1	SLU35	-69.726	-4.983	3.525	24.410	-147.411	0.046
1	SLU36	25.505	-4.625	25.490	22.665	20.871	0.019
1	SLU37	39.851	-4.293	57.722	21.045	58.054	-0.006
1	SLU38	20.681	-4.767	25.740	23.358	6.774	0.030
1	SLU39	33.915	-4.400	33.298	21.568	44.265	0.002
1	SLU40	-19.426	-4.820	17.161	23.620	-55.979	0.023
1	SLU41	-16.386	-4.563	19.662	22.358	-47.167	0.025
1	SLV1	-44.479	-1.766	-13.821	5.427	-126.070	0.052
1	SLV2	-28.689	-0.283	-1.447	2.218	-81.151	0.040
1	SLV3	14.655	-0.080	32.430	-0.449	41.835	-0.013
1	SLV4	30.444	1.402	44.805	-3.657	86.753	-0.024
1	SLV5	-42.203	-2.905	-12.071	7.114	-119.708	0.043
1	SLV6	-24.463	-2.400	1.805	5.351	-69.336	0.023
1	SLV7	10.429	2.037	29.178	-3.581	30.020	0.004

Node	Load	FX (kN)	FY (kN)	FZ (kN)	MX (kN*m)	MY (kN*m)	MZ (kN*m)
1	SLV8	28.169	2.542	43.054	-5.344	80.392	-0.015
1	QP	-7.017	-0.182	15.492	0.885	-19.658	0.014
1	FREQ1	-13.614	-0.203	13.367	0.987	-31.133	0.015
1	FREQ2	-14.293	-0.223	13.390	1.084	-33.118	0.017
1	FREQ3	-0.923	-0.172	16.486	0.839	-9.487	0.013
1	FREQ4	1.091	-0.126	21.010	0.612	-4.268	0.010
1	FREQ5	-1.602	-0.192	16.508	0.937	-11.472	0.015
1	FREQ6	0.259	-0.141	17.593	0.685	-6.199	0.011
1	FREQ7	-7.231	-0.200	15.315	0.974	-20.279	0.014
1	FREQ8	-6.803	-0.164	15.668	0.796	-19.037	0.014
1	FREQ9	-14.229	-0.205	13.168	0.997	-32.201	0.016
1	FREQ10	-14.966	-0.226	13.230	1.103	-34.354	0.017
1	FREQ11	-0.356	-0.171	16.577	0.835	-8.543	0.013
1	FREQ12	1.846	-0.120	21.523	0.586	-2.838	0.009
1	FREQ13	-1.092	-0.193	16.639	0.941	-10.696	0.015
1	FREQ14	0.932	-0.137	17.754	0.667	-4.962	0.011
1	FREQ15	-7.249	-0.201	15.301	0.981	-20.330	0.014
1	FREQ16	-6.785	-0.162	15.682	0.789	-18.986	0.014
1	FREQ17	-7.819	-0.204	15.050	0.993	-21.929	0.016
1	FREQ18	-5.296	1.270	15.884	-6.232	-14.400	0.014
1	FREQ19	-8.738	-1.633	15.100	8.002	-24.916	0.013
1	CAR1	-54.202	1.292	6.270	-6.348	-104.097	0.035
1	CAR2	-58.776	1.157	6.482	-5.691	-117.464	0.045
1	CAR3	31.452	1.497	27.317	-7.344	41.985	0.020
1	CAR4	45.045	1.812	57.854	-8.880	77.213	-0.004
1	CAR5	26.878	1.362	27.530	-6.688	28.618	0.030
1	CAR6	39.423	1.710	34.737	-8.384	64.158	0.004
1	CAR7	-11.118	1.312	19.423	-6.439	-30.832	0.023
1	CAR8	-8.235	1.555	21.796	-7.636	-22.474	0.025
1	CAR9	-43.893	1.325	9.590	-6.507	-86.164	0.032
1	CAR10	-47.403	1.221	9.781	-6.003	-96.423	0.040
1	CAR11	21.929	1.482	25.764	-7.273	26.089	0.021
1	CAR12	32.374	1.724	49.229	-8.453	53.160	0.003
1	CAR13	18.418	1.379	25.955	-6.770	15.830	0.029

Node	Load	FX (kN)	FY (kN)	FZ (kN)	MX (kN*m)	MY (kN*m)	MZ (kN*m)
1	CAR14	28.050	1.646	31.439	-8.072	43.117	0.008
1	CAR15	-10.782	1.341	19.700	-6.579	-29.859	0.023
1	CAR16	-8.570	1.527	21.520	-7.497	-23.447	0.025
1	CAR17	-9.559	1.437	20.676	-7.054	-26.317	0.024
1	CAR18	-43.011	1.278	9.415	-6.281	-86.822	0.036
1	CAR19	-46.227	1.184	9.582	-5.819	-96.221	0.043
1	CAR20	17.261	1.422	24.226	-6.982	15.967	0.025
1	CAR21	26.825	1.644	45.713	-8.063	40.756	0.009
1	CAR22	14.045	1.328	24.392	-6.521	6.569	0.032
1	CAR23	22.867	1.573	29.430	-7.714	31.563	0.014
1	CAR24	-12.693	1.293	18.672	-6.346	-35.266	0.028
1	CAR25	-10.666	1.464	20.340	-7.187	-29.391	0.029
1	CAR26	-39.631	2.496	10.833	-12.246	-76.940	0.032
1	CAR27	-42.847	2.401	10.999	-11.784	-86.339	0.039
1	CAR28	20.641	2.639	25.643	-12.947	25.850	0.021
1	CAR29	30.205	2.861	47.130	-14.027	50.638	0.005
1	CAR30	17.425	2.545	25.809	-12.485	16.451	0.029
1	CAR31	26.247	2.790	30.848	-13.679	41.445	0.010
1	CAR32	-9.313	2.510	20.090	-12.311	-25.384	0.024
1	CAR33	-7.286	2.681	21.758	-13.152	-19.509	0.025
1	CAR34	-46.515	-3.312	9.265	16.222	-97.971	0.030
1	CAR35	-49.730	-3.406	9.431	16.684	-107.369	0.037
1	CAR36	13.757	-3.168	24.075	15.521	4.819	0.019
1	CAR37	23.322	-2.946	45.562	14.440	29.607	0.002
1	CAR38	10.542	-3.262	24.241	15.982	-4.580	0.026
1	CAR39	19.364	-3.018	29.280	14.789	20.414	0.008
1	CAR40	-16.196	-3.297	18.521	16.157	-46.415	0.021
1	CAR41	-14.170	-3.127	20.189	15.316	-40.540	0.023
1	ENV_SLU(max)	72.436	4.418	76.159	24.410	129.462	0.058
1	ENV_SLE(max)	45.045	2.861	57.854	16.684	77.213	0.045
1	ENV_SLU(min)	-83.295	-4.983	-13.821	-21.657	-162.552	-0.024
1	ENV_SLE(min)	-58.776	-3.406	6.270	-14.027	-117.464	-0.004
1	ENV_SLU(all)	-83.295	-4.983	76.159	24.410	-162.552	0.058
1	ENV_SLE(all)	-58.776	-3.406	57.854	16.684	-117.464	0.045

Node	Load	FX (kN)	FY (kN)	FZ (kN)	MX (kN*m)	MY (kN*m)	MZ (kN*m)
2	G1	8.378	-0.015	27.378	0.060	0.400	-0.000
2	G2	7.044	-0.013	24.150	0.055	0.495	-0.000
2	Q1	4.371	-0.008	5.806	0.035	0.293	-0.000
2	Qn	9.298	-0.018	12.351	0.075	0.624	-0.000
2	Qw Cf+	2.405	-0.005	-1.308	0.019	0.179	-0.000
2	Qw Cf-	-16.844	0.033	9.164	-0.135	-1.255	0.001
2	Qw Cop.09	10.794	-0.021	14.038	0.087	0.723	-0.000
2	Qw X	-43.474	-0.017	-3.477	0.081	-71.204	0.000
2	Qw Y	-0.835	-1.577	-0.407	2.045	-2.563	0.002
2	Qwt Cf+	1.053	-0.002	-0.573	0.008	0.078	-0.000
2	Qwt Cf-	-7.362	0.014	4.005	-0.059	-0.548	0.000
2	Qwt Cop.09	4.697	-0.009	6.239	0.038	0.315	-0.000
2	Qwt X	-19.032	-0.007	-1.519	0.035	-31.161	0.000
2	Qwt Y	-0.361	-0.683	-0.176	0.886	-1.109	0.001
2	DT+	2.683	2.019	1.585	-9.836	7.361	0.000
2	DT-	-2.683	-2.019	-1.585	9.836	-7.361	-0.000
2	A1x	0.000	0.000	0.000	0.000	0.000	0.000
2	SLV X(RS)	-38.975	-0.720	-18.174	1.956	-134.582	0.014
2	SLV Y(RS)	-23.366	-4.985	-9.441	8.686	-73.831	0.018
2	SLU1	-52.332	1.721	72.818	-8.431	-135.481	-0.001
2	SLU2	-35.377	1.688	104.012	-8.294	-134.381	-0.002
2	SLU3	123.767	1.789	86.895	-8.760	152.917	-0.002
2	SLU4	84.795	1.864	108.098	-9.072	150.014	0.000
2	SLU5	140.722	1.756	118.089	-8.622	154.016	-0.002
2	SLU6	97.069	1.841	61.002	-8.975	151.091	-0.000
2	SLU7	29.161	-1.421	81.686	-4.505	3.180	0.004
2	SLU8	32.532	4.949	83.328	-12.764	13.530	-0.006
2	SLU9	-33.084	1.731	75.062	-8.478	-102.191	-0.001
2	SLU10	-20.069	1.706	99.092	-8.373	-101.347	-0.001
2	SLU11	102.264	1.783	85.878	-8.730	119.459	-0.002
2	SLU12	72.318	1.841	102.170	-8.971	117.228	0.000
2	SLU13	115.280	1.758	109.907	-8.625	120.303	-0.002
2	SLU14	81.761	1.823	65.922	-8.896	118.056	-0.001
2	SLU15	29.553	-0.680	81.877	-5.466	4.385	0.003

Node	Load	FX (kN)	FY (kN)	FZ (kN)	MX (kN*m)	MY (kN*m)	MZ (kN*m)
2	SLU16	32.139	4.208	83.137	-11.803	12.325	-0.005
2	SLU17	30.430	1.765	81.953	-8.638	8.326	-0.001
2	SLU18	-20.717	1.720	84.953	-8.435	-92.399	-0.001
2	SLU19	-8.795	1.697	106.938	-8.339	-91.625	-0.002
2	SLU20	103.212	1.768	94.857	-8.666	110.555	-0.002
2	SLU21	75.790	1.821	109.776	-8.886	108.512	-0.000
2	SLU22	115.135	1.745	116.843	-8.570	111.328	-0.002
2	SLU23	84.434	1.805	76.601	-8.818	109.270	-0.001
2	SLU24	36.635	-0.488	91.192	-5.675	5.185	0.002
2	SLU25	39.004	3.990	92.347	-11.481	12.460	-0.005
2	SLU26	-26.081	2.945	76.641	-14.393	-88.450	-0.001
2	SLU27	-14.158	2.922	98.627	-14.296	-87.676	-0.001
2	SLU28	97.849	2.993	86.545	-14.624	114.504	-0.001
2	SLU29	70.427	3.046	101.464	-14.844	112.461	0.000
2	SLU30	109.771	2.970	108.531	-14.527	115.277	-0.002
2	SLU31	79.071	3.029	68.289	-14.775	113.219	-0.001
2	SLU32	31.271	0.737	82.881	-11.633	9.134	0.002
2	SLU33	33.641	5.215	84.035	-17.439	16.409	-0.004
2	SLU34	-34.130	-3.112	71.885	15.115	-110.534	-0.001
2	SLU35	-22.208	-3.135	93.870	15.211	-109.760	-0.002
2	SLU36	89.800	-3.063	81.789	14.884	92.419	-0.002
2	SLU37	62.378	-3.010	96.708	14.664	90.377	-0.000
2	SLU38	101.722	-3.086	103.775	14.980	93.193	-0.002
2	SLU39	71.021	-3.027	63.533	14.732	91.135	-0.001
2	SLU40	23.222	-5.320	78.124	17.875	-12.950	0.002
2	SLU41	25.592	-0.842	79.279	12.069	-5.675	-0.005
2	SLV1	-30.562	-2.243	30.522	4.678	-155.837	0.019
2	SLV2	-16.542	0.748	36.187	-0.534	-111.539	0.008
2	SLV3	47.388	-0.804	66.870	0.766	113.327	-0.010
2	SLV4	61.407	2.187	72.535	-4.446	157.626	-0.021
2	SLV5	-19.636	-5.229	36.635	9.389	-113.311	0.022
2	SLV6	3.749	-4.797	47.539	8.216	-32.562	0.013
2	SLV7	27.096	4.741	55.518	-7.984	34.351	-0.014
2	SLV8	50.481	5.173	66.422	-9.157	115.100	-0.023

Node	Load	FX (kN)	FY (kN)	FZ (kN)	MX (kN*m)	MY (kN*m)	MZ (kN*m)
2	QP	15.423	-0.028	51.528	0.116	0.894	-0.001
2	FREQ1	7.209	-0.032	50.571	0.136	-13.311	-0.001
2	FREQ2	8.886	-0.036	53.641	0.150	-13.202	-0.001
2	FREQ3	24.598	-0.026	51.962	0.103	15.171	-0.001
2	FREQ4	20.749	-0.018	54.057	0.073	14.884	-0.001
2	FREQ5	26.276	-0.029	55.031	0.117	15.280	-0.001
2	FREQ6	21.959	-0.021	49.416	0.082	14.991	-0.001
2	FREQ7	15.256	-0.343	51.447	0.525	0.382	-0.000
2	FREQ8	15.589	0.287	51.610	-0.293	1.407	-0.001
2	FREQ9	6.433	-0.033	50.483	0.138	-14.647	-0.001
2	FREQ10	8.255	-0.036	53.889	0.152	-14.529	-0.001
2	FREQ11	25.465	-0.025	52.001	0.102	16.514	-0.001
2	FREQ12	21.257	-0.017	54.291	0.069	16.201	-0.000
2	FREQ13	27.287	-0.029	55.407	0.117	16.633	-0.001
2	FREQ14	22.590	-0.020	49.168	0.079	16.317	-0.001
2	FREQ15	15.242	-0.370	51.440	0.559	0.340	-0.000
2	FREQ16	15.603	0.314	51.616	-0.327	1.449	-0.001
2	FREQ17	17.282	-0.032	53.999	0.131	1.019	-0.001
2	FREQ18	16.764	0.981	52.321	-4.802	4.575	-0.001
2	FREQ19	14.081	-1.037	50.736	5.034	-2.786	-0.001
2	CAR1	-27.735	1.134	72.484	-5.567	-89.900	-0.001
2	CAR2	-16.432	1.112	93.280	-5.475	-89.167	-0.001
2	CAR3	89.664	1.180	81.869	-5.786	102.365	-0.001
2	CAR4	63.683	1.230	96.004	-5.994	100.430	0.000
2	CAR5	100.967	1.158	102.665	-5.694	103.098	-0.002
2	CAR6	71.865	1.214	64.607	-5.929	101.148	-0.001
2	CAR7	26.593	-0.960	78.396	-2.949	2.540	0.002
2	CAR8	28.841	3.287	79.491	-8.455	9.440	-0.004
2	CAR9	-14.903	1.141	73.980	-5.598	-67.707	-0.001
2	CAR10	-6.226	1.124	90.000	-5.528	-67.144	-0.001
2	CAR11	75.329	1.176	81.191	-5.766	80.060	-0.001
2	CAR12	55.365	1.214	92.052	-5.927	78.573	-0.000
2	CAR13	84.006	1.159	97.210	-5.696	80.623	-0.002
2	CAR14	61.660	1.202	67.887	-5.877	79.125	-0.001

Node	Load	FX (kN)	FY (kN)	FZ (kN)	MX (kN*m)	MY (kN*m)	MZ (kN*m)
2	CAR15	26.855	-0.466	78.523	-3.590	3.344	0.001
2	CAR16	28.579	2.792	79.364	-7.815	8.637	-0.003
2	CAR17	27.439	1.164	78.575	-5.705	5.971	-0.001
2	CAR18	-6.659	1.134	80.574	-5.569	-61.179	-0.001
2	CAR19	1.289	1.118	95.231	-5.505	-60.663	-0.001
2	CAR20	75.961	1.166	87.177	-5.723	74.124	-0.001
2	CAR21	57.680	1.201	97.123	-5.870	72.762	-0.000
2	CAR22	83.909	1.150	101.834	-5.659	74.639	-0.002
2	CAR23	63.442	1.190	75.006	-5.824	73.268	-0.001
2	CAR24	31.576	-0.338	84.734	-3.729	3.877	0.001
2	CAR25	33.156	2.647	85.504	-7.600	8.727	-0.003
2	CAR26	-10.234	1.950	75.033	-9.541	-58.546	-0.001
2	CAR27	-2.286	1.935	89.690	-9.477	-58.030	-0.001
2	CAR28	72.385	1.982	81.636	-9.695	76.756	-0.001
2	CAR29	54.104	2.018	91.582	-9.842	75.395	-0.000
2	CAR30	80.334	1.967	96.293	-9.631	77.272	-0.001
2	CAR31	59.866	2.007	69.465	-9.796	75.900	-0.001
2	CAR32	28.000	0.478	79.193	-7.701	6.510	0.001
2	CAR33	29.580	3.463	79.962	-11.572	11.360	-0.003
2	CAR34	-15.601	-2.087	71.862	10.131	-73.269	-0.001
2	CAR35	-7.652	-2.103	86.519	10.195	-72.753	-0.002
2	CAR36	67.019	-2.055	78.465	9.976	62.034	-0.002
2	CAR37	48.738	-2.020	88.411	9.830	60.672	-0.001
2	CAR38	74.967	-2.071	93.122	10.041	62.549	-0.002
2	CAR39	54.500	-2.031	66.294	9.875	61.177	-0.001
2	CAR40	22.634	-3.560	76.022	11.970	-8.213	0.001
2	CAR41	24.214	-0.574	76.792	8.100	-3.363	-0.004
2	ENV_SLU(max)	140.722	5.215	118.089	17.875	157.626	0.022
2	ENV_SLE(max)	100.967	3.463	102.665	11.970	103.098	0.002
2	ENV_SLU(min)	-52.332	-5.320	30.522	-17.439	-155.837	-0.023
2	ENV_SLE(min)	-27.735	-3.560	49.168	-11.572	-89.900	-0.004
2	ENV_SLU(all)	140.722	-5.320	118.089	17.875	157.626	-0.023
2	ENV_SLE(all)	100.967	-3.560	102.665	11.970	103.098	-0.004
3	G1	-6.730	0.653	18.389	-0.141	-19.083	-0.002

Node	Load	FX (kN)	FY (kN)	FZ (kN)	MX (kN*m)	MY (kN*m)	MZ (kN*m)
3	G2	-5.491	0.493	12.898	-0.097	-15.699	-0.001
3	Q1	-3.427	0.177	-1.247	-0.007	-9.826	-0.001
3	Qn	-7.281	0.376	-2.653	-0.015	-20.888	-0.002
3	Qw Cf+	-2.339	-0.034	-5.213	0.053	-6.092	-0.000
3	Qw Cf-	16.383	0.241	36.506	-0.370	42.663	0.003
3	Qw Cop.09	-8.457	0.427	-3.379	-0.013	-24.258	-0.002
3	Qw X	-39.023	0.081	-8.101	0.112	-65.632	-0.002
3	Qw Y	-0.695	-9.975	-13.320	3.177	-2.068	-0.001
3	Qwt Cf+	-1.024	-0.015	-2.282	0.023	-2.667	-0.000
3	Qwt Cf-	7.161	0.105	15.957	-0.162	18.648	0.001
3	Qwt Cop.09	-3.678	0.190	-1.340	-0.008	-10.552	-0.001
3	Qwt X	-17.042	0.038	-3.531	0.049	-28.656	-0.001
3	Qwt Y	-0.301	-4.317	-5.764	1.375	-0.895	-0.001
3	DT+	4.405	97.034	91.588	-30.351	13.486	-0.010
3	DT-	-4.405	-97.034	-91.588	30.351	-13.486	0.010
3	Alx	0.000	0.000	0.000	0.000	0.000	0.000
3	SLV X(RS)	-62.081	8.286	-53.653	2.142	-174.770	-0.011
3	SLV Y(RS)	-23.218	-57.319	-92.562	14.649	-65.531	-0.016
3	SLU1	-102.203	89.298	96.746	-27.321	-197.057	-0.019
3	SLU2	-114.565	90.236	100.626	-27.457	-233.768	-0.022
3	SLU3	55.764	88.965	129.523	-27.776	68.612	-0.012
3	SLU4	93.670	89.522	213.987	-28.632	167.322	-0.006
3	SLU5	43.403	89.904	133.403	-27.913	31.901	-0.015
3	SLU6	77.602	88.166	146.757	-27.854	129.998	-0.007
3	SLU7	-19.885	69.057	96.794	-21.240	-56.061	-0.017
3	SLU8	-17.077	109.345	150.589	-34.072	-47.709	-0.012
3	SLU9	-82.806	89.277	102.990	-27.398	-163.420	-0.018
3	SLU10	-92.293	90.000	106.053	-27.504	-191.596	-0.021
3	SLU11	38.560	89.018	128.164	-27.748	40.685	-0.013
3	SLU12	67.688	89.446	193.069	-28.406	116.536	-0.008
3	SLU13	29.073	89.742	131.227	-27.854	12.508	-0.015
3	SLU14	55.330	88.402	141.330	-27.807	87.827	-0.009
3	SLU15	-19.559	73.748	103.057	-22.733	-55.088	-0.017
3	SLU16	-17.404	104.654	144.326	-32.578	-48.681	-0.013

Node	Load	FX (kN)	FY (kN)	FZ (kN)	MX (kN*m)	MY (kN*m)	MZ (kN*m)
3	SLU17	-18.161	89.184	123.811	-27.655	-50.958	-0.015
3	SLU18	-82.847	89.552	102.744	-27.431	-169.689	-0.019
3	SLU19	-91.538	90.214	105.525	-27.528	-195.500	-0.021
3	SLU20	28.293	89.316	125.800	-27.752	17.222	-0.014
3	SLU21	54.966	89.708	185.233	-28.354	86.679	-0.010
3	SLU22	19.603	89.978	128.580	-27.848	-8.589	-0.017
3	SLU23	43.653	88.753	137.879	-27.806	60.399	-0.011
3	SLU24	-24.929	75.325	102.797	-23.157	-70.486	-0.018
3	SLU25	-22.956	103.641	140.607	-32.177	-64.615	-0.014
3	SLU26	-74.743	147.490	159.687	-45.630	-145.931	-0.024
3	SLU27	-83.434	148.152	162.467	-45.727	-171.743	-0.026
3	SLU28	36.398	147.255	182.742	-45.951	40.979	-0.019
3	SLU29	63.070	147.646	242.175	-46.553	110.437	-0.015
3	SLU30	27.707	147.916	185.523	-46.047	15.168	-0.021
3	SLU31	51.757	146.691	194.821	-46.005	84.156	-0.016
3	SLU32	-16.825	133.263	159.739	-41.356	-46.728	-0.023
3	SLU33	-14.851	161.580	197.549	-50.376	-40.858	-0.019
3	SLU34	-87.959	-143.611	-115.077	45.422	-186.389	0.007
3	SLU35	-96.650	-142.950	-112.297	45.325	-212.200	0.004
3	SLU36	23.181	-143.847	-92.021	45.101	0.522	0.011
3	SLU37	49.854	-143.455	-32.588	44.499	69.979	0.016
3	SLU38	14.491	-143.185	-89.241	45.005	-25.289	0.009
3	SLU39	38.541	-144.410	-79.942	45.047	43.699	0.015
3	SLU40	-30.042	-157.838	-115.025	49.696	-87.186	0.008
3	SLU41	-28.068	-129.522	-77.214	40.676	-81.315	0.011
3	SLV1	-81.267	-7.764	-50.135	6.298	-229.210	-0.019
3	SLV2	-67.336	26.628	5.403	-2.491	-189.892	-0.009
3	SLV3	42.894	-24.336	57.170	2.015	120.329	0.003
3	SLV4	56.825	10.056	112.708	-6.774	159.648	0.013
3	SLV5	-54.063	-53.688	-77.372	15.053	-152.743	-0.023
3	SLV6	-16.814	-58.659	-45.180	13.769	-47.881	-0.016
3	SLV7	-7.628	60.951	107.753	-14.244	-21.681	0.010
3	SLV8	29.621	55.980	139.945	-15.529	83.180	0.016
3	QP	-12.221	1.146	31.287	-0.238	-34.781	-0.003

Node	Load	FX (kN)	FY (kN)	FZ (kN)	MX (kN*m)	MY (kN*m)	MZ (kN*m)
3	FREQ1	-20.493	1.155	28.624	-0.205	-49.126	-0.004
3	FREQ2	-21.717	1.248	28.990	-0.218	-52.759	-0.004
3	FREQ3	-4.884	1.123	31.864	-0.250	-22.873	-0.003
3	FREQ4	-1.140	1.178	40.208	-0.334	-13.122	-0.002
3	FREQ5	-6.108	1.215	32.231	-0.263	-26.507	-0.003
3	FREQ6	-2.725	1.044	33.583	-0.258	-16.804	-0.002
3	FREQ7	-12.360	-0.849	28.623	0.398	-35.195	-0.003
3	FREQ8	-12.082	3.141	33.951	-0.873	-34.368	-0.003
3	FREQ9	-21.254	1.157	28.380	-0.202	-50.443	-0.004
3	FREQ10	-22.581	1.260	28.851	-0.217	-54.385	-0.004
3	FREQ11	-4.212	1.120	31.911	-0.251	-21.787	-0.003
3	FREQ12	-0.120	1.180	41.030	-0.343	-11.130	-0.002
3	FREQ13	-5.539	1.222	32.382	-0.266	-25.729	-0.003
3	FREQ14	-1.861	1.032	33.722	-0.259	-15.178	-0.002
3	FREQ15	-12.371	-1.012	28.404	0.450	-35.229	-0.003
3	FREQ16	-12.071	3.305	34.169	-0.926	-34.334	-0.003
3	FREQ17	-13.677	1.221	30.756	-0.241	-38.959	-0.004
3	FREQ18	-10.018	49.663	77.080	-15.413	-28.039	-0.008
3	FREQ19	-14.424	-47.371	-14.507	14.937	-41.524	0.002
3	CAR1	-73.797	60.061	78.914	-18.323	-147.490	-0.014
3	CAR2	-82.038	60.687	81.501	-18.414	-171.964	-0.016
3	CAR3	31.514	59.840	100.766	-18.627	29.623	-0.010
3	CAR4	56.785	60.211	157.075	-19.198	95.430	-0.006
3	CAR5	23.274	60.466	103.353	-18.718	5.149	-0.012
3	CAR6	46.073	59.307	112.255	-18.679	70.547	-0.006
3	CAR7	-18.919	46.568	78.947	-14.269	-53.492	-0.013
3	CAR8	-17.047	73.426	114.810	-22.824	-47.924	-0.010
3	CAR9	-60.866	60.047	83.077	-18.375	-125.065	-0.013
3	CAR10	-67.190	60.529	85.119	-18.446	-143.849	-0.015
3	CAR11	20.045	59.875	99.860	-18.608	11.005	-0.010
3	CAR12	39.463	60.160	143.130	-19.047	61.572	-0.007
3	CAR13	13.720	60.357	101.902	-18.679	-7.780	-0.012
3	CAR14	31.225	59.464	108.637	-18.648	42.433	-0.008
3	CAR15	-18.701	49.695	83.122	-15.265	-52.844	-0.013

Node	Load	FX (kN)	FY (kN)	FZ (kN)	MX (kN*m)	MY (kN*m)	MZ (kN*m)
3	CAR16	-17.265	70.299	110.635	-21.828	-48.572	-0.010
3	CAR17	-17.769	59.986	96.958	-18.546	-50.090	-0.011
3	CAR18	-60.893	60.231	82.913	-18.397	-129.245	-0.014
3	CAR19	-66.687	60.672	84.767	-18.461	-146.452	-0.016
3	CAR20	13.200	60.074	98.284	-18.611	-4.637	-0.011
3	CAR21	30.982	60.335	137.906	-19.012	41.667	-0.008
3	CAR22	7.407	60.515	100.137	-18.675	-21.845	-0.012
3	CAR23	23.440	59.698	106.337	-18.647	24.147	-0.009
3	CAR24	-22.281	50.746	82.948	-15.548	-63.109	-0.013
3	CAR25	-20.966	69.624	108.155	-21.561	-59.196	-0.011
3	CAR26	-55.490	98.856	120.875	-30.530	-113.406	-0.017
3	CAR27	-61.284	99.297	122.729	-30.594	-130.614	-0.019
3	CAR28	18.603	98.699	136.246	-30.744	11.201	-0.014
3	CAR29	36.385	98.960	175.868	-31.145	57.506	-0.011
3	CAR30	12.810	99.140	138.099	-30.808	-6.006	-0.016
3	CAR31	28.843	98.323	144.298	-30.780	39.986	-0.012
3	CAR32	-16.879	89.371	120.910	-27.680	-47.271	-0.016
3	CAR33	-15.563	108.249	146.117	-33.693	-43.357	-0.014
3	CAR34	-64.301	-95.211	-62.301	30.172	-140.378	0.003
3	CAR35	-70.095	-94.770	-60.447	30.107	-157.585	0.001
3	CAR36	9.792	-95.368	-46.930	29.958	-15.771	0.006
3	CAR37	27.574	-95.107	-7.308	29.556	30.534	0.009
3	CAR38	3.999	-94.927	-45.077	29.894	-32.978	0.005
3	CAR39	20.032	-95.744	-38.877	29.922	13.014	0.008
3	CAR40	-25.689	-104.696	-62.266	33.021	-74.242	0.004
3	CAR41	-24.374	-85.818	-37.059	27.008	-70.329	0.006
3	ENV_SLU(max)	93.670	161.580	242.175	49.696	167.322	0.016
3	ENV_SLE(max)	56.785	108.249	175.868	33.021	95.430	0.009
3	ENV_SLU(min)	-114.565	-157.838	-115.077	-50.376	-233.768	-0.026
3	ENV_SLE(min)	-82.038	-104.696	-62.301	-33.693	-171.964	-0.019
3	ENV_SLU(all)	-114.565	161.580	242.175	-50.376	-233.768	-0.026
3	ENV_SLE(all)	-82.038	108.249	175.868	-33.693	-171.964	-0.019
4	G1	5.720	0.623	27.528	-0.084	-0.343	-0.000
4	G2	4.763	0.552	20.541	-0.086	-0.254	-0.000

Node	Load	FX (kN)	FY (kN)	FZ (kN)	MX (kN*m)	MY (kN*m)	MZ (kN*m)
4	Ql	2.981	0.441	3.579	-0.101	-0.185	-0.000
4	Qn	6.341	0.938	7.613	-0.214	-0.392	-0.000
4	Qw Cf+	1.650	0.365	-2.511	-0.110	-0.092	-0.000
4	Qw Cf-	-11.558	-2.555	17.584	0.772	0.647	0.001
4	Qw Cop.09	7.361	1.097	8.538	-0.253	-0.458	-0.001
4	Qw X	-34.143	1.361	-4.745	-0.383	-58.324	-0.001
4	Qw Y	-0.072	-9.228	12.735	2.902	-0.211	0.001
4	Qwt Cf+	0.722	0.160	-1.099	-0.048	-0.040	-0.000
4	Qwt Cf-	-5.052	-1.117	7.686	0.338	0.283	0.001
4	Qwt Cop.09	3.203	0.474	3.846	-0.108	-0.198	-0.000
4	Qwt X	-14.888	0.603	-2.080	-0.170	-25.430	-0.000
4	Qwt Y	-0.031	-3.995	5.511	1.257	-0.091	0.000
4	DT+	-5.823	17.954	-93.024	7.632	-17.875	0.044
4	DT-	5.823	-17.954	93.024	-7.632	17.875	-0.044
4	Alx	0.000	0.000	0.000	0.000	0.000	0.000
4	SLV X(RS)	-47.777	11.425	-21.384	-2.988	-155.244	-0.008
4	SLV Y(RS)	-11.841	-53.433	84.887	13.664	-36.439	-0.010
4	SLU1	-51.641	22.005	-26.112	5.468	-135.397	0.037
4	SLU2	-40.099	23.480	-3.604	5.182	-136.134	0.037
4	SLU3	86.517	16.474	-6.885	7.024	100.609	0.040
4	SLU4	59.775	10.564	33.800	8.811	102.105	0.043
4	SLU5	98.060	17.949	15.623	6.739	99.871	0.039
4	SLU6	68.290	13.521	-19.222	7.757	101.720	0.041
4	SLU7	13.950	-0.135	14.303	12.331	-17.632	0.040
4	SLU8	14.241	37.136	-37.129	0.607	-16.782	0.038
4	SLU9	-36.395	21.199	-22.713	5.698	-107.988	0.038
4	SLU10	-27.535	22.329	-5.351	5.480	-108.553	0.037
4	SLU11	69.725	16.939	-7.931	6.897	73.286	0.040
4	SLU12	49.175	12.397	23.332	8.270	74.436	0.042
4	SLU13	78.585	18.069	9.431	6.679	72.721	0.039
4	SLU14	55.726	14.673	-17.476	7.459	74.139	0.041
4	SLU15	13.984	4.204	8.315	10.967	-17.533	0.040
4	SLU16	14.207	32.798	-31.142	1.972	-16.881	0.038
4	SLU17	13.811	18.459	-11.755	6.479	-17.191	0.039

Node	Load	FX (kN)	FY (kN)	FZ (kN)	MX (kN*m)	MY (kN*m)	MZ (kN*m)
4	SLU18	-27.390	21.673	-16.049	5.603	-100.640	0.037
4	SLU19	-19.274	22.709	-0.171	5.403	-101.158	0.037
4	SLU20	69.797	17.775	-2.515	6.700	65.376	0.039
4	SLU21	50.980	13.616	26.112	7.957	66.429	0.042
4	SLU22	77.914	18.811	13.363	6.500	64.858	0.039
4	SLU23	56.976	15.699	-11.236	7.214	66.157	0.040
4	SLU24	18.749	6.105	12.372	10.429	-17.799	0.039
4	SLU25	18.954	32.303	-23.778	2.188	-17.202	0.038
4	SLU26	-35.640	31.742	-77.573	10.343	-111.072	0.064
4	SLU27	-27.523	32.778	-61.695	10.143	-111.589	0.064
4	SLU28	61.548	27.844	-64.040	11.440	54.945	0.066
4	SLU29	42.731	23.685	-35.412	12.697	55.997	0.069
4	SLU30	69.664	28.880	-48.161	11.240	54.427	0.066
4	SLU31	48.727	25.769	-72.760	11.955	55.726	0.067
4	SLU32	10.500	16.175	-49.153	15.169	-28.231	0.066
4	SLU33	10.704	42.372	-85.302	6.928	-27.633	0.065
4	SLU34	-18.171	-22.121	201.498	-12.554	-57.448	-0.069
4	SLU35	-10.055	-21.085	217.376	-12.754	-57.966	-0.069
4	SLU36	79.016	-26.019	215.031	-11.457	108.569	-0.067
4	SLU37	60.199	-30.178	243.659	-10.200	109.621	-0.064
4	SLU38	87.132	-24.983	230.910	-11.657	108.051	-0.067
4	SLU39	66.195	-28.095	206.310	-10.943	109.350	-0.066
4	SLU40	27.968	-37.689	229.918	-7.728	25.393	-0.067
4	SLU41	28.172	-11.491	193.768	-15.969	25.991	-0.068
4	SLV1	-40.847	-3.429	52.151	0.941	-166.772	-0.011
4	SLV2	-33.742	28.631	1.219	-7.258	-144.909	-0.005
4	SLV3	54.708	-26.280	94.919	6.916	143.716	0.004
4	SLV4	61.812	5.780	43.987	-1.282	165.579	0.010
4	SLV5	-15.691	-48.830	126.541	12.597	-83.608	-0.013
4	SLV6	12.975	-55.685	139.371	14.389	9.538	-0.008
4	SLV7	7.990	58.036	-43.233	-14.731	-10.731	0.007
4	SLV8	36.657	51.181	-30.403	-12.938	82.415	0.012
4	QP	10.483	1.175	48.069	-0.171	-0.597	-0.000
4	FREQ1	3.984	1.521	46.618	-0.269	-12.280	-0.001

Node	Load	FX (kN)	FY (kN)	FZ (kN)	MX (kN*m)	MY (kN*m)	MZ (kN*m)
4	FREQ2	5.126	1.667	48.828	-0.298	-12.353	-0.001
4	FREQ3	17.641	0.976	48.516	-0.116	11.050	-0.000
4	FREQ4	14.999	0.392	52.535	0.060	11.198	0.000
4	FREQ5	18.783	1.123	50.726	-0.144	10.977	-0.000
4	FREQ6	15.839	0.684	47.310	-0.043	11.160	-0.000
4	FREQ7	10.468	-0.670	50.616	0.410	-0.639	-0.000
4	FREQ8	10.497	3.021	45.522	-0.751	-0.554	-0.001
4	FREQ9	3.400	1.557	46.479	-0.280	-13.332	-0.001
4	FREQ10	4.640	1.714	48.952	-0.310	-13.411	-0.001
4	FREQ11	18.288	0.954	48.559	-0.110	12.098	-0.000
4	FREQ12	15.401	0.315	52.952	0.083	12.260	0.000
4	FREQ13	19.528	1.111	51.032	-0.140	12.020	-0.000
4	FREQ14	16.325	0.637	47.186	-0.032	12.217	-0.000
4	FREQ15	10.467	-0.822	50.825	0.458	-0.642	-0.000
4	FREQ16	10.498	3.173	45.313	-0.799	-0.551	-0.001
4	FREQ17	11.751	1.363	49.592	-0.213	-0.675	-0.001
4	FREQ18	7.571	10.153	1.557	3.646	-9.534	0.022
4	FREQ19	13.394	-7.802	94.581	-3.987	8.341	-0.023
4	CAR1	-29.567	15.216	4.791	3.565	-90.540	0.025
4	CAR2	-21.872	16.200	19.796	3.375	-91.031	0.024
4	CAR3	62.538	11.529	17.609	4.603	66.797	0.026
4	CAR4	44.710	7.589	44.733	5.794	67.794	0.029
4	CAR5	70.233	12.512	32.615	4.413	66.306	0.026
4	CAR6	50.386	9.560	9.384	5.091	67.538	0.027
4	CAR7	14.160	0.456	31.734	8.141	-12.030	0.027
4	CAR8	14.354	25.304	-2.554	0.325	-11.463	0.025
4	CAR9	-19.404	14.679	7.057	3.719	-72.267	0.025
4	CAR10	-13.497	15.432	18.632	3.574	-72.644	0.025
4	CAR11	51.343	11.839	16.912	4.518	48.582	0.026
4	CAR12	37.643	8.811	37.754	5.434	49.349	0.028
4	CAR13	57.250	12.592	28.487	4.373	48.206	0.026
4	CAR14	42.011	10.328	10.549	4.893	49.151	0.027
4	CAR15	14.183	3.349	27.743	7.232	-11.964	0.026
4	CAR16	14.331	22.412	1.438	1.235	-11.529	0.025

Node	Load	FX (kN)	FY (kN)	FZ (kN)	MX (kN*m)	MY (kN*m)	MZ (kN*m)
4	CAR17	14.067	12.852	14.362	4.240	-11.736	0.026
4	CAR18	-13.400	14.995	11.500	3.656	-67.369	0.025
4	CAR19	-7.989	15.686	22.086	3.522	-67.714	0.024
4	CAR20	51.392	12.396	20.522	4.387	43.308	0.026
4	CAR21	38.847	9.624	39.608	5.225	44.010	0.028
4	CAR22	56.802	13.087	31.108	4.254	42.963	0.026
4	CAR23	42.844	11.012	14.708	4.730	43.829	0.027
4	CAR24	17.360	4.616	30.447	6.873	-12.142	0.026
4	CAR25	17.496	22.081	6.347	1.379	-11.743	0.025
4	CAR26	-18.900	21.708	-29.516	6.816	-74.323	0.043
4	CAR27	-13.489	22.398	-18.930	6.682	-74.668	0.042
4	CAR28	45.892	19.109	-20.494	7.547	36.354	0.044
4	CAR29	33.347	16.336	-1.408	8.385	37.056	0.046
4	CAR30	51.303	19.800	-9.908	7.414	36.009	0.044
4	CAR31	37.345	17.725	-26.308	7.890	36.875	0.045
4	CAR32	11.860	11.329	-10.569	10.033	-19.096	0.044
4	CAR33	11.996	28.794	-34.669	4.539	-18.697	0.043
4	CAR34	-7.254	-14.201	156.531	-8.449	-38.574	-0.046
4	CAR35	-1.843	-13.510	167.117	-8.582	-38.919	-0.046
4	CAR36	57.537	-16.800	165.553	-7.718	72.104	-0.045
4	CAR37	44.993	-19.572	184.639	-6.880	72.805	-0.043
4	CAR38	62.948	-16.109	176.139	-7.851	71.758	-0.045
4	CAR39	48.990	-18.184	159.740	-7.375	72.624	-0.044
4	CAR40	23.505	-24.579	175.478	-5.232	16.653	-0.045
4	CAR41	23.641	-7.115	151.378	-10.726	17.052	-0.046
4	ENV_SLU(max)	98.060	58.036	243.659	15.169	165.579	0.069
4	ENV_SLE(max)	70.233	28.794	184.639	10.033	72.805	0.046
4	ENV_SLU(min)	-51.641	-55.685	-85.302	-15.969	-166.772	-0.069
4	ENV_SLE(min)	-29.567	-24.579	-34.669	-10.726	-91.031	-0.046
4	ENV_SLU(all)	98.060	58.036	243.659	-15.969	-166.772	-0.069
4	ENV_SLE(all)	70.233	28.794	184.639	-10.726	-91.031	-0.046
5	G1	-4.472	-4.490	17.900	1.507	-12.153	-0.003
5	G2	-3.601	-3.762	12.533	1.269	-9.905	-0.002
5	Q1	-2.253	-2.449	-1.428	0.840	-6.226	-0.001

Node	Load	FX (kN)	FY (kN)	FZ (kN)	MX (kN*m)	MY (kN*m)	MZ (kN*m)
5	Qn	-4.783	-5.210	-3.036	1.787	-13.229	-0.003
5	Qw Cf+	-1.696	-1.510	-5.321	0.530	-4.107	-0.001
5	Qw Cf-	11.880	10.572	37.266	-3.712	28.763	0.004
5	Qw Cop.09	-5.557	-6.056	-3.823	2.078	-15.366	-0.003
5	Qw X	-34.958	-2.974	-8.988	0.984	-57.903	-0.001
5	Qw Y	0.044	-9.686	-13.137	3.024	0.077	0.000
5	Qwt Cf+	-0.743	-0.661	-2.330	0.232	-1.798	-0.000
5	Qwt Cf-	5.193	4.621	16.289	-1.623	12.572	0.002
5	Qwt Cop.09	-2.416	-2.632	-1.534	0.903	-6.683	-0.001
5	Qwt X	-15.243	-1.309	-3.931	0.432	-25.243	-0.000
5	Qwt Y	0.019	-4.191	-5.684	1.309	0.033	0.000
5	DT+	-5.365	-18.269	-94.306	-7.296	-15.530	-0.046
5	DT-	5.365	18.269	94.306	7.296	15.530	0.046
5	Alx	0.000	0.000	0.000	0.000	0.000	0.000
5	SLV X(RS)	-52.434	-16.566	-40.513	5.116	-146.998	-0.015
5	SLV Y(RS)	9.823	-53.501	-83.034	13.677	27.246	-0.013
5	SLU1	-93.795	-40.917	-74.059	1.703	-180.018	-0.053
5	SLU2	-101.594	-50.102	-70.858	4.830	-202.769	-0.058
5	SLU3	47.663	-28.856	-37.662	-2.285	54.272	-0.050
5	SLU4	75.149	-4.396	48.561	-10.874	120.821	-0.040
5	SLU5	39.864	-38.041	-34.460	0.842	31.521	-0.055
5	SLU6	62.333	-13.556	-19.309	-7.559	93.658	-0.042
5	SLU7	-19.542	-51.386	-71.610	4.743	-54.401	-0.049
5	SLU8	-19.719	-12.272	-18.557	-7.472	-54.710	-0.051
5	SLU9	-76.598	-38.818	-67.352	0.994	-150.925	-0.052
5	SLU10	-82.582	-45.866	-64.811	3.394	-168.385	-0.056
5	SLU11	32.055	-29.540	-39.381	-2.073	29.028	-0.050
5	SLU12	53.177	-10.744	26.875	-8.673	80.166	-0.042
5	SLU13	26.071	-36.588	-36.840	0.326	11.567	-0.054
5	SLU14	43.321	-17.792	-25.356	-6.122	59.275	-0.044
5	SLU15	-19.563	-46.832	-65.433	3.321	-54.436	-0.049
5	SLU16	-19.698	-16.826	-24.734	-6.050	-54.674	-0.051
5	SLU17	-19.422	-31.596	-44.948	-1.444	-53.972	-0.050
5	SLU18	-75.389	-42.134	-67.751	2.135	-152.735	-0.054

Node	Load	FX (kN)	FY (kN)	FZ (kN)	MX (kN*m)	MY (kN*m)	MZ (kN*m)
5	SLU19	-80.872	-48.592	-65.449	4.333	-168.730	-0.058
5	SLU20	24.118	-33.641	-42.139	-0.673	12.072	-0.052
5	SLU21	43.459	-16.431	18.532	-6.717	58.899	-0.045
5	SLU22	18.635	-40.099	-39.836	1.525	-3.923	-0.056
5	SLU23	34.436	-22.881	-29.273	-4.382	39.775	-0.047
5	SLU24	-23.156	-49.482	-66.005	4.269	-64.368	-0.052
5	SLU25	-23.280	-21.990	-28.717	-4.317	-64.586	-0.053
5	SLU26	-75.021	-49.189	-122.058	-3.583	-152.131	-0.080
5	SLU27	-80.504	-55.646	-119.755	-1.385	-168.126	-0.083
5	SLU28	24.486	-40.696	-96.446	-6.391	12.676	-0.078
5	SLU29	43.827	-23.485	-35.775	-12.435	59.503	-0.071
5	SLU30	19.003	-47.153	-94.143	-4.193	-3.319	-0.081
5	SLU31	34.804	-29.935	-83.579	-10.100	40.379	-0.072
5	SLU32	-22.787	-56.537	-120.311	-1.449	-63.765	-0.077
5	SLU33	-22.912	-29.045	-83.023	-10.035	-63.982	-0.078
5	SLU34	-58.925	5.619	160.861	18.307	-105.540	0.058
5	SLU35	-64.408	-0.838	163.164	20.505	-121.535	0.055
5	SLU36	40.582	14.112	186.473	15.499	59.268	0.060
5	SLU37	59.923	31.323	247.144	9.455	106.094	0.067
5	SLU38	35.099	7.655	188.776	17.697	43.273	0.057
5	SLU39	50.900	24.872	199.340	11.790	86.970	0.066
5	SLU40	-6.691	-1.729	162.608	20.440	-17.173	0.061
5	SLU41	-6.816	25.763	199.896	11.854	-17.391	0.060
5	SLV1	-57.560	-40.868	-34.990	11.995	-160.882	-0.024
5	SLV2	-63.454	-8.767	14.830	3.788	-177.229	-0.016
5	SLV3	47.309	-7.736	46.036	1.763	133.114	0.006
5	SLV4	41.415	24.365	95.856	-6.443	116.766	0.014
5	SLV5	-13.980	-66.723	-64.755	17.988	-38.911	-0.022
5	SLV6	17.480	-56.783	-40.447	14.918	49.287	-0.013
5	SLV7	-33.625	40.280	101.313	-9.367	-93.403	0.004
5	SLV8	-2.165	50.220	125.621	-12.436	-5.204	0.013
5	QP	-8.072	-8.251	30.433	2.776	-22.058	-0.005
5	FREQ1	-15.403	-9.148	27.571	3.079	-34.460	-0.005
5	FREQ2	-16.175	-10.057	27.871	3.388	-36.711	-0.006

Node	Load	FX (kN)	FY (kN)	FZ (kN)	MX (kN*m)	MY (kN*m)	MZ (kN*m)
5	FREQ3	-1.420	-7.959	31.166	2.685	-11.299	-0.005
5	FREQ4	1.295	-5.542	39.684	1.837	-4.725	-0.004
5	FREQ5	-2.192	-8.868	31.466	2.995	-13.550	-0.005
5	FREQ6	0.031	-6.446	32.995	2.163	-7.404	-0.004
5	FREQ7	-8.064	-10.189	27.806	3.381	-22.042	-0.005
5	FREQ8	-8.081	-6.314	33.060	2.171	-22.073	-0.005
5	FREQ9	-16.065	-9.236	27.303	3.108	-35.578	-0.005
5	FREQ10	-16.902	-10.222	27.701	3.443	-38.020	-0.006
5	FREQ11	-0.822	-7.928	31.234	2.676	-10.335	-0.005
5	FREQ12	2.145	-5.287	40.543	1.748	-3.150	-0.004
5	FREQ13	-1.659	-8.913	31.632	3.011	-12.778	-0.005
5	FREQ14	0.757	-6.281	33.166	2.108	-6.095	-0.004
5	FREQ15	-8.063	-10.347	27.591	3.430	-22.041	-0.005
5	FREQ16	-8.082	-6.156	33.275	2.121	-22.074	-0.005
5	FREQ17	-9.029	-9.293	29.826	3.133	-24.703	-0.005
5	FREQ18	-10.755	-17.386	-16.720	-0.872	-29.823	-0.028
5	FREQ19	-5.390	0.883	77.586	6.424	-14.292	0.018
5	CAR1	-66.268	-31.104	-35.350	2.423	-130.231	-0.037
5	CAR2	-71.467	-37.228	-33.215	4.507	-145.398	-0.041
5	CAR3	28.037	-23.064	-11.085	-0.236	25.963	-0.036
5	CAR4	46.361	-6.757	46.397	-5.962	70.328	-0.029
5	CAR5	22.838	-29.187	-8.950	1.848	10.796	-0.039
5	CAR6	37.817	-12.864	1.151	-3.752	52.220	-0.030
5	CAR7	-16.766	-38.084	-33.717	4.450	-46.486	-0.035
5	CAR8	-16.884	-12.008	1.652	-3.694	-46.692	-0.036
5	CAR9	-54.803	-29.705	-30.878	1.950	-110.835	-0.037
5	CAR10	-58.793	-34.404	-29.184	3.550	-122.476	-0.040
5	CAR11	17.632	-23.520	-12.231	-0.095	9.133	-0.036
5	CAR12	31.713	-10.989	31.940	-4.495	43.225	-0.030
5	CAR13	13.642	-28.219	-10.537	1.505	-2.507	-0.038
5	CAR14	25.143	-15.688	-2.881	-2.794	29.298	-0.032
5	CAR15	-16.780	-35.048	-29.599	3.502	-46.510	-0.035
5	CAR16	-16.870	-15.044	-2.466	-2.746	-46.668	-0.036
5	CAR17	-16.686	-24.890	-15.942	0.324	-46.200	-0.036

Node	Load	FX (kN)	FY (kN)	FZ (kN)	MX (kN*m)	MY (kN*m)	MZ (kN*m)
5	CAR18	-53.998	-31.916	-31.144	2.711	-112.042	-0.038
5	CAR19	-57.653	-36.221	-29.609	4.176	-122.705	-0.041
5	CAR20	12.341	-26.254	-14.070	0.839	-2.170	-0.037
5	CAR21	25.234	-14.780	26.378	-3.190	29.048	-0.032
5	CAR22	8.685	-30.559	-12.534	2.304	-12.834	-0.039
5	CAR23	19.219	-19.081	-5.492	-1.634	16.298	-0.033
5	CAR24	-19.175	-36.815	-29.980	4.133	-53.131	-0.037
5	CAR25	-19.258	-18.487	-5.121	-1.591	-53.276	-0.037
5	CAR26	-53.752	-36.619	-67.349	-1.101	-111.639	-0.055
5	CAR27	-57.407	-40.924	-65.814	0.364	-122.303	-0.058
5	CAR28	12.586	-30.957	-50.274	-2.973	-1.768	-0.054
5	CAR29	25.480	-19.483	-9.827	-7.002	29.450	-0.049
5	CAR30	8.931	-35.262	-48.739	-1.508	-12.431	-0.056
5	CAR31	19.465	-23.783	-41.696	-5.446	16.701	-0.050
5	CAR32	-18.930	-41.517	-66.184	0.321	-52.728	-0.054
5	CAR33	-19.013	-23.190	-41.326	-5.403	-52.874	-0.054
5	CAR34	-43.022	-0.080	121.264	13.492	-80.578	0.037
5	CAR35	-46.677	-4.385	122.799	14.957	-91.242	0.034
5	CAR36	23.317	5.582	138.339	11.620	29.293	0.038
5	CAR37	36.210	17.056	178.786	7.591	60.511	0.043
5	CAR38	19.661	1.277	139.874	13.085	18.630	0.036
5	CAR39	30.195	12.755	146.916	9.147	47.762	0.042
5	CAR40	-8.199	-4.979	122.428	14.914	-21.668	0.038
5	CAR41	-8.282	13.349	147.287	9.190	-21.813	0.037
5	ENV_SLU(max)	75.149	50.220	247.144	20.505	133.114	0.067
5	ENV_SLE(max)	46.361	17.056	178.786	14.957	70.328	0.043
5	ENV_SLU(min)	-101.594	-66.723	-122.058	-12.436	-202.769	-0.083
5	ENV_SLE(min)	-71.467	-41.517	-67.349	-7.002	-145.398	-0.058
5	ENV_SLU(all)	-101.594	-66.723	247.144	20.505	-202.769	-0.083
5	ENV_SLE(all)	-71.467	-41.517	178.786	14.957	-145.398	-0.058
6	G1	-5.694	2.979	19.312	-1.214	-15.802	0.005
6	G2	-4.619	2.530	13.667	-1.029	-12.946	0.004
6	Q1	-2.883	1.711	-0.763	-0.697	-8.106	0.003
6	Qn	-6.123	3.639	-1.623	-1.482	-17.228	0.005

Node	Load	FX (kN)	FY (kN)	FZ (kN)	MX (kN*m)	MY (kN*m)	MZ (kN*m)
6	Qw Cf+	-2.067	1.091	-4.956	-0.449	-5.213	0.001
6	Qw Cf-	14.476	-7.641	34.707	3.143	36.508	-0.010
6	Qw Cop.09	-7.112	4.233	-2.184	-1.724	-20.010	0.006
6	Qw X	-38.261	1.526	-7.492	-0.700	-63.388	0.003
6	Qw Y	0.688	-10.053	13.735	3.160	2.046	-0.001
6	Qwt Cf+	-0.905	0.478	-2.170	-0.196	-2.282	0.001
6	Qwt Cf-	6.327	-3.340	15.170	1.374	15.958	-0.004
6	Qwt Cop.09	-3.093	1.838	-0.820	-0.749	-8.703	0.003
6	Qwt X	-16.708	0.665	-3.264	-0.306	-27.674	0.001
6	Qwt Y	0.298	-4.351	5.943	1.369	0.885	-0.001
6	DT+	5.181	-94.187	90.236	29.524	15.727	0.011
6	DT-	-5.181	94.187	-90.236	-29.524	-15.727	-0.011
6	Alx	0.000	0.000	0.000	0.000	0.000	0.000
6	SLV X(RS)	-52.158	18.709	-44.349	-5.629	-146.402	0.015
6	SLV Y(RS)	20.565	-57.072	91.846	14.559	58.019	-0.018
6	SLU1	-95.888	-69.074	100.409	20.013	-177.577	0.036
6	SLU2	-106.081	-62.728	106.186	17.437	-207.476	0.046
6	SLU3	58.995	-75.250	130.720	22.848	79.005	0.024
6	SLU4	92.488	-92.930	211.021	30.121	163.475	0.002
6	SLU5	48.802	-68.904	136.497	20.272	49.106	0.034
6	SLU6	77.561	-86.016	145.016	27.241	130.021	0.009
6	SLU7	-12.870	-94.674	153.335	28.722	-34.597	0.025
6	SLU8	-15.650	-54.071	97.868	15.956	-42.859	0.030
6	SLU9	-76.975	-70.302	106.248	20.551	-145.403	0.034
6	SLU10	-84.798	-65.433	110.767	18.575	-168.351	0.042
6	SLU11	42.020	-75.045	129.526	22.730	51.718	0.025
6	SLU12	67.756	-88.631	191.232	28.318	116.626	0.008
6	SLU13	34.197	-70.176	134.046	20.754	28.770	0.033
6	SLU14	56.278	-83.311	140.436	26.103	90.895	0.013
6	SLU15	-13.194	-89.947	146.877	27.236	-35.558	0.025
6	SLU16	-15.326	-58.797	104.326	17.442	-41.897	0.030
6	SLU17	-13.992	-74.535	125.674	22.406	-37.967	0.027
6	SLU18	-76.283	-67.916	106.661	19.591	-149.337	0.038
6	SLU19	-83.449	-63.455	110.775	17.781	-170.359	0.045

Node	Load	FX (kN)	FY (kN)	FZ (kN)	MX (kN*m)	MY (kN*m)	MZ (kN*m)
6	SLU20	32.687	-72.260	127.981	21.586	31.179	0.029
6	SLU21	56.254	-84.700	184.484	26.703	90.616	0.014
6	SLU22	25.520	-67.799	132.095	19.775	10.157	0.036
6	SLU23	45.745	-79.831	137.994	24.675	67.061	0.018
6	SLU24	-17.875	-85.913	143.877	25.714	-48.745	0.030
6	SLU25	-19.829	-57.373	104.892	16.741	-54.552	0.033
6	SLU26	-68.582	-127.157	162.019	38.416	-126.980	0.041
6	SLU27	-75.749	-122.697	166.134	36.606	-148.001	0.048
6	SLU28	40.387	-131.501	183.340	40.411	53.537	0.032
6	SLU29	63.954	-143.942	239.843	45.529	112.973	0.016
6	SLU30	33.221	-127.041	187.454	38.601	32.515	0.039
6	SLU31	53.446	-139.073	193.352	43.501	89.419	0.021
6	SLU32	-10.175	-145.154	199.236	44.540	-26.388	0.033
6	SLU33	-12.128	-116.615	160.250	35.567	-32.195	0.036
6	SLU34	-84.125	155.405	-108.689	-50.156	-174.162	0.006
6	SLU35	-91.291	159.865	-104.574	-51.966	-195.184	0.013
6	SLU36	24.845	151.061	-87.368	-48.161	6.354	-0.002
6	SLU37	48.412	138.620	-30.865	-43.043	65.791	-0.018
6	SLU38	17.679	155.521	-83.254	-49.971	-14.668	0.005
6	SLU39	37.903	143.489	-77.355	-45.071	42.236	-0.013
6	SLU40	-25.717	137.408	-71.472	-44.032	-73.570	-0.002
6	SLU41	-27.670	165.947	-110.458	-53.005	-79.377	0.002
6	SLV1	-56.301	7.096	16.184	-3.504	-157.745	0.019
6	SLV2	-68.640	41.339	-38.923	-12.239	-192.556	0.030
6	SLV3	48.015	-30.322	104.882	7.754	135.060	-0.011
6	SLV4	35.675	3.921	49.774	-0.981	100.249	-0.000
6	SLV5	-5.395	-45.951	111.521	10.627	-14.650	-0.004
6	SLV6	25.900	-57.176	138.130	14.005	73.192	-0.013
6	SLV7	-46.526	68.194	-72.172	-18.490	-130.687	0.032
6	SLV8	-15.231	56.968	-45.562	-15.113	-42.846	0.023
6	QP	-10.313	5.509	32.979	-2.243	-28.748	0.009
6	FREQ1	-18.378	6.032	30.490	-2.472	-42.468	0.010
6	FREQ2	-19.388	6.661	31.044	-2.727	-45.427	0.011
6	FREQ3	-3.074	5.422	33.486	-2.192	-17.113	0.009

Node	Load	FX (kN)	FY (kN)	FZ (kN)	MX (kN*m)	MY (kN*m)	MZ (kN*m)
6	FREQ4	0.234	3.675	41.419	-1.474	-8.769	0.007
6	FREQ5	-4.083	6.050	34.041	-2.447	-20.072	0.010
6	FREQ6	-1.238	4.357	34.914	-1.758	-12.068	0.008
6	FREQ7	-10.175	3.498	35.726	-1.611	-28.339	0.009
6	FREQ8	-10.451	7.519	30.232	-2.875	-29.157	0.010
6	FREQ9	-19.119	6.080	30.262	-2.494	-43.726	0.010
6	FREQ10	-20.213	6.760	30.937	-2.770	-46.936	0.011
6	FREQ11	-2.411	5.415	33.526	-2.188	-16.052	0.009
6	FREQ12	1.205	3.506	42.196	-1.403	-6.932	0.007
6	FREQ13	-3.505	6.095	34.201	-2.464	-19.262	0.010
6	FREQ14	-0.412	4.257	35.021	-1.715	-10.560	0.007
6	FREQ15	-10.164	3.333	35.950	-1.558	-28.305	0.009
6	FREQ16	-10.462	7.684	30.008	-2.927	-29.191	0.010
6	FREQ17	-11.537	6.236	32.654	-2.539	-32.194	0.011
6	FREQ18	-7.723	-41.585	78.097	12.519	-20.884	0.015
6	FREQ19	-12.903	52.602	-12.139	-17.005	-36.612	0.004
6	CAR1	-68.702	-43.494	82.141	12.301	-131.705	0.029
6	CAR2	-75.498	-39.263	85.993	10.585	-151.638	0.035
6	CAR3	34.553	-47.611	102.349	14.191	39.350	0.021
6	CAR4	56.882	-59.398	155.883	19.040	95.663	0.006
6	CAR5	27.758	-43.380	106.200	12.475	19.416	0.027
6	CAR6	46.931	-54.788	111.880	17.120	73.360	0.010
6	CAR7	-13.357	-60.560	117.426	18.108	-36.385	0.021
6	CAR8	-15.210	-33.491	80.447	9.597	-41.893	0.024
6	CAR9	-56.093	-44.312	86.034	12.660	-110.256	0.027
6	CAR10	-61.309	-41.066	89.047	11.343	-125.554	0.032
6	CAR11	23.236	-47.474	101.553	14.113	21.158	0.021
6	CAR12	40.394	-56.532	142.690	17.839	64.430	0.010
6	CAR13	18.021	-44.228	104.566	12.796	5.859	0.026
6	CAR14	32.742	-52.985	108.826	16.362	47.276	0.013
6	CAR15	-13.573	-57.409	113.120	17.117	-37.026	0.021
6	CAR16	-14.994	-36.642	84.753	10.588	-41.252	0.024
6	CAR17	-14.105	-47.135	98.985	13.897	-38.632	0.023
6	CAR18	-55.632	-42.721	86.309	12.020	-112.879	0.030

Node	Load	FX (kN)	FY (kN)	FZ (kN)	MX (kN*m)	MY (kN*m)	MZ (kN*m)
6	CAR19	-60.410	-39.748	89.052	10.813	-126.893	0.034
6	CAR20	17.014	-45.617	100.523	13.350	7.466	0.024
6	CAR21	32.726	-53.911	138.192	16.762	47.090	0.013
6	CAR22	12.237	-42.644	103.265	12.143	-6.549	0.029
6	CAR23	25.720	-50.665	107.198	15.410	31.387	0.017
6	CAR24	-16.694	-54.719	111.120	16.103	-45.817	0.024
6	CAR25	-17.996	-35.693	85.130	10.120	-49.689	0.027
6	CAR26	-50.498	-82.216	123.215	24.571	-97.974	0.031
6	CAR27	-55.276	-79.242	125.958	23.364	-111.988	0.036
6	CAR28	22.148	-85.112	137.428	25.900	22.370	0.026
6	CAR29	37.859	-93.406	175.098	29.312	61.995	0.015
6	CAR30	17.370	-82.138	140.171	24.694	8.356	0.031
6	CAR31	30.854	-90.159	144.104	27.960	46.292	0.018
6	CAR32	-11.560	-94.214	148.026	28.653	-30.912	0.026
6	CAR33	-12.862	-75.188	122.036	22.671	-34.784	0.029
6	CAR34	-60.860	106.159	-57.257	-34.478	-129.429	0.009
6	CAR35	-65.638	109.133	-54.514	-35.684	-143.443	0.013
6	CAR36	11.786	103.263	-43.043	-33.148	-9.084	0.003
6	CAR37	27.498	94.969	-5.374	-29.736	30.540	-0.008
6	CAR38	7.009	106.237	-40.301	-34.354	-23.099	0.008
6	CAR39	20.492	98.215	-36.368	-31.088	14.837	-0.004
6	CAR40	-21.922	94.161	-32.446	-30.395	-62.367	0.003
6	CAR41	-23.224	113.187	-58.436	-36.377	-66.239	0.006
6	ENV_SLU(max)	92.488	165.947	239.843	45.529	163.475	0.048
6	ENV_SLE(max)	56.882	113.187	175.098	29.312	95.663	0.036
6	ENV_SLU(min)	-106.081	-145.154	-110.458	-53.005	-207.476	-0.018
6	ENV_SLE(min)	-75.498	-94.214	-58.436	-36.377	-151.638	-0.008
6	ENV_SLU(all)	-106.081	165.947	239.843	-53.005	-207.476	0.048
6	ENV_SLE(all)	-75.498	113.187	175.098	-36.377	-151.638	0.036
7	G1	10.428	0.010	29.736	-0.041	1.862	0.001
7	G2	8.730	0.009	26.087	-0.039	1.701	0.001
7	Q1	5.426	0.006	7.019	-0.025	1.049	0.000
7	Qn	11.540	0.013	14.928	-0.053	2.232	0.001
7	Qw Cf+	3.066	0.003	-0.542	-0.014	0.630	0.000

Node	Load	FX (kN)	FY (kN)	FZ (kN)	MX (kN*m)	MY (kN*m)	MZ (kN*m)
7	Qw Cf-	-21.475	-0.023	3.797	0.097	-4.412	-0.002
7	Qw Cop.09	13.398	0.015	17.030	-0.062	2.590	0.001
7	Qw X	-43.211	0.013	-3.213	-0.064	-70.876	0.000
7	Qw Y	0.923	-1.585	0.427	2.085	2.923	0.002
7	Qwt Cf+	1.342	0.001	-0.237	-0.006	0.276	0.000
7	Qwt Cf-	-9.386	-0.010	1.660	0.042	-1.928	-0.001
7	Qwt Cop.09	5.830	0.006	7.541	-0.027	1.128	0.001
7	Qwt X	-18.916	0.006	-1.403	-0.028	-31.016	0.000
7	Qwt Y	0.400	-0.687	0.185	0.903	1.266	0.001
7	DT+	2.631	-2.003	1.523	9.758	7.333	-0.000
7	DT-	-2.631	2.003	-1.523	-9.758	-7.333	0.000
7	Alx	0.000	0.000	0.000	0.000	0.000	0.000
7	SLV X(RS)	-33.992	0.606	-14.942	-1.521	-124.101	-0.011
7	SLV Y(RS)	23.013	-4.988	9.485	8.680	75.189	0.018
7	SLU1	-43.631	-1.732	82.754	8.472	-129.012	0.003
7	SLU2	-22.749	-1.709	118.446	8.375	-125.049	0.005
7	SLU3	131.401	-1.786	95.759	8.732	158.056	0.003
7	SLU4	81.714	-1.840	104.545	8.956	147.849	-0.002
7	SLU5	152.283	-1.763	131.452	8.635	162.019	0.005
7	SLU6	98.098	-1.823	62.264	8.885	151.542	0.000
7	SLU7	39.540	-4.967	91.217	12.841	19.149	0.007
7	SLU8	35.810	1.436	89.492	4.419	7.343	-0.001
7	SLU9	-24.816	-1.740	84.514	8.509	-96.086	0.003
7	SLU10	-8.787	-1.722	111.997	8.434	-93.044	0.005
7	SLU11	109.712	-1.781	94.507	8.708	124.540	0.003
7	SLU12	71.532	-1.822	101.258	8.880	116.697	-0.001
7	SLU13	125.741	-1.763	121.989	8.634	127.582	0.004
7	SLU14	84.136	-1.809	68.713	8.826	119.537	0.001
7	SLU15	39.106	-4.222	91.017	11.861	17.775	0.006
7	SLU16	36.244	0.691	89.693	5.399	8.717	-0.000
7	SLU17	37.158	-1.766	89.687	8.632	13.146	0.003
7	SLU18	-10.888	-1.732	96.202	8.479	-85.190	0.004
7	SLU19	3.794	-1.716	121.351	8.411	-82.404	0.005
7	SLU20	112.290	-1.770	105.353	8.662	116.827	0.004

Node	Load	FX (kN)	FY (kN)	FZ (kN)	MX (kN*m)	MY (kN*m)	MZ (kN*m)
7	SLU21	77.328	-1.808	111.535	8.819	109.644	0.000
7	SLU22	126.973	-1.754	130.502	8.593	119.613	0.005
7	SLU23	88.866	-1.796	81.750	8.769	112.244	0.002
7	SLU24	47.641	-4.007	102.157	11.550	19.070	0.006
7	SLU25	45.019	0.495	100.944	5.630	10.771	0.001
7	SLU26	-17.965	-2.944	85.921	14.374	-82.465	0.003
7	SLU27	-3.282	-2.927	111.069	14.305	-79.678	0.004
7	SLU28	105.213	-2.982	95.071	14.556	119.552	0.003
7	SLU29	70.251	-3.019	101.253	14.714	112.370	-0.001
7	SLU30	119.896	-2.965	120.220	14.488	122.338	0.004
7	SLU31	81.789	-3.007	71.468	14.664	114.970	0.001
7	SLU32	40.565	-5.218	91.875	17.445	21.795	0.005
7	SLU33	37.942	-0.717	90.662	11.524	13.497	-0.000
7	SLU34	-25.859	3.065	81.350	-14.900	-104.462	0.004
7	SLU35	-11.176	3.081	106.499	-14.968	-101.676	0.005
7	SLU36	97.320	3.027	90.501	-14.717	97.554	0.004
7	SLU37	62.358	2.989	96.683	-14.560	90.372	0.001
7	SLU38	112.003	3.043	115.650	-14.785	100.341	0.005
7	SLU39	73.896	3.001	66.898	-14.609	92.972	0.002
7	SLU40	32.671	0.790	87.305	-11.828	-0.203	0.007
7	SLU41	30.049	5.292	86.092	-17.749	-8.501	0.001
7	SLV1	-7.930	-0.871	43.727	1.003	-97.981	-0.004
7	SLV2	-21.738	2.122	38.036	-4.205	-143.095	-0.014
7	SLV3	60.054	-2.083	73.611	4.044	150.222	0.018
7	SLV4	46.246	0.910	67.920	-1.163	105.108	0.007
7	SLV5	31.974	-4.786	60.826	8.143	41.522	0.016
7	SLV6	52.369	-5.150	69.791	9.056	115.983	0.023
7	SLV7	-14.053	5.189	41.856	-9.216	-108.856	-0.019
7	SLV8	6.342	4.825	50.821	-8.304	-34.395	-0.013
7	QP	19.158	0.020	55.823	-0.080	3.563	0.002
7	FREQ1	11.129	0.023	55.072	-0.096	-10.486	0.002
7	FREQ2	13.195	0.025	58.587	-0.105	-10.094	0.002
7	FREQ3	28.413	0.018	56.358	-0.070	17.865	0.002
7	FREQ4	23.505	0.012	57.225	-0.048	16.856	0.001

Node	Load	FX (kN)	FY (kN)	FZ (kN)	MX (kN*m)	MY (kN*m)	MZ (kN*m)
7	FREQ5	30.480	0.020	59.872	-0.080	18.257	0.002
7	FREQ6	25.121	0.014	53.060	-0.055	17.221	0.001
7	FREQ7	19.343	-0.298	55.909	0.337	4.148	0.002
7	FREQ8	18.973	0.337	55.738	-0.497	2.979	0.001
7	FREQ9	10.371	0.023	55.003	-0.097	-11.807	0.002
7	FREQ10	12.615	0.026	58.892	-0.108	-11.381	0.002
7	FREQ11	29.287	0.017	56.406	-0.069	19.210	0.002
7	FREQ12	23.923	0.012	57.355	-0.045	18.108	0.001
7	FREQ13	31.531	0.020	60.295	-0.080	19.635	0.002
7	FREQ14	25.701	0.013	52.755	-0.053	18.508	0.001
7	FREQ15	19.358	-0.324	55.916	0.371	4.196	0.002
7	FREQ16	18.958	0.363	55.731	-0.532	2.931	0.001
7	FREQ17	21.466	0.022	58.809	-0.091	4.010	0.002
7	FREQ18	20.474	-0.982	56.585	4.799	7.230	0.001
7	FREQ19	17.842	1.021	55.062	-4.959	-0.103	0.002
7	CAR1	-20.203	-1.146	81.098	5.611	-84.350	0.003
7	CAR2	-6.282	-1.130	104.893	5.546	-81.709	0.004
7	CAR3	96.484	-1.182	89.769	5.784	107.028	0.003
7	CAR4	63.360	-1.217	95.626	5.933	100.224	-0.000
7	CAR5	110.405	-1.166	113.564	5.719	109.670	0.004
7	CAR6	74.283	-1.206	67.438	5.886	102.685	0.001
7	CAR7	35.244	-3.303	86.741	8.524	14.424	0.005
7	CAR8	32.757	0.966	85.591	2.908	6.553	-0.000
7	CAR9	-7.660	-1.151	82.272	5.635	-62.400	0.003
7	CAR10	3.026	-1.139	100.594	5.585	-60.372	0.004
7	CAR11	82.025	-1.178	88.934	5.768	84.684	0.003
7	CAR12	56.572	-1.206	93.435	5.883	79.455	0.000
7	CAR13	92.711	-1.166	107.255	5.718	86.712	0.004
7	CAR14	64.975	-1.197	71.738	5.846	81.349	0.001
7	CAR15	34.954	-2.806	86.607	7.870	13.508	0.005
7	CAR16	33.046	0.470	85.725	3.562	7.469	0.000
7	CAR17	33.656	-1.168	85.721	5.718	10.422	0.003
7	CAR18	1.625	-1.146	90.064	5.615	-55.136	0.003
7	CAR19	11.413	-1.135	106.830	5.570	-53.278	0.004

Node	Load	FX (kN)	FY (kN)	FZ (kN)	MX (kN*m)	MY (kN*m)	MZ (kN*m)
7	CAR20	83.744	-1.171	96.164	5.737	79.542	0.003
7	CAR21	60.436	-1.196	100.286	5.842	74.754	0.001
7	CAR22	93.532	-1.160	112.930	5.691	81.400	0.004
7	CAR23	68.128	-1.188	80.429	5.809	76.487	0.002
7	CAR24	40.645	-2.662	94.034	7.663	14.371	0.005
7	CAR25	38.896	0.339	93.225	3.716	8.838	0.001
7	CAR26	-3.093	-1.953	83.210	9.545	-53.319	0.003
7	CAR27	6.696	-1.942	99.976	9.500	-51.461	0.004
7	CAR28	79.026	-1.979	89.310	9.667	81.359	0.003
7	CAR29	55.718	-2.004	93.431	9.772	76.571	0.000
7	CAR30	88.815	-1.968	106.076	9.621	83.217	0.004
7	CAR31	63.410	-1.996	73.575	9.739	78.304	0.001
7	CAR32	35.927	-3.470	87.179	11.593	16.188	0.004
7	CAR33	34.179	-0.469	86.371	7.645	10.655	0.000
7	CAR34	-8.355	2.052	80.163	-9.970	-67.984	0.004
7	CAR35	1.433	2.063	96.929	-10.016	-66.126	0.004
7	CAR36	73.764	2.027	86.263	-9.849	66.694	0.004
7	CAR37	50.456	2.002	90.385	-9.744	61.906	0.001
7	CAR38	83.552	2.038	103.029	-9.894	68.551	0.004
7	CAR39	58.148	2.010	70.528	-9.777	63.639	0.002
7	CAR40	30.665	0.536	84.133	-7.923	1.522	0.005
7	CAR41	28.916	3.537	83.324	-11.870	-4.010	0.001
7	ENV_SLU(max)	152.283	5.292	131.452	17.445	162.019	0.023
7	ENV_SLE(max)	110.405	3.537	113.564	11.593	109.670	0.005
7	ENV_SLU(min)	-43.631	-5.218	38.036	-17.749	-143.095	-0.019
7	ENV_SLE(min)	-20.203	-3.470	52.755	-11.870	-84.350	-0.000
7	ENV_SLU(all)	152.283	5.292	131.452	-17.749	162.019	0.023
7	ENV_SLE(all)	110.405	3.537	113.564	-11.870	109.670	0.005
8	G1	-4.426	0.114	9.575	-0.557	-12.426	-0.009
8	G2	-3.478	0.097	5.197	-0.471	-9.822	-0.007
8	Q1	-2.136	0.061	-1.241	-0.295	-6.069	-0.005
8	Qn	-4.538	0.129	-2.640	-0.627	-12.901	-0.010
8	Qw Cf+	-1.420	0.035	-2.958	-0.168	-3.733	-0.003
8	Qw Cf-	9.946	-0.242	20.719	1.180	26.143	0.018

Node	Load	FX (kN)	FY (kN)	FZ (kN)	MX (kN*m)	MY (kN*m)	MZ (kN*m)
8	Qw Cop.09	-5.270	0.150	-3.214	-0.729	-14.981	-0.011
8	Qw X	-31.862	0.075	-7.906	-0.364	-54.504	-0.006
8	Qw Y	1.018	-1.573	0.839	2.031	2.952	-0.000
8	Qwt Cf+	-0.622	0.015	-1.295	-0.074	-1.634	-0.001
8	Qwt Cf-	4.348	-0.106	9.057	0.516	11.428	0.008
8	Qwt Cop.09	-2.292	0.065	-1.333	-0.317	-6.517	-0.005
8	Qwt X	-13.930	0.033	-3.455	-0.160	-23.823	-0.002
8	Qwt Y	0.440	-0.681	0.363	0.879	1.277	-0.000
8	DT+	3.336	-2.891	0.698	14.171	10.208	-0.001
8	DT-	-3.336	2.891	-0.698	-14.171	-10.208	0.001
8	Alx	0.000	0.000	0.000	0.000	0.000	0.000
8	SLV X(RS)	-29.384	0.807	-23.035	-2.774	-83.477	-0.035
8	SLV Y(RS)	27.507	-2.499	21.574	5.463	78.266	0.019
8	SLU1	-78.759	-1.991	-3.105	9.775	-149.279	-0.047
8	SLU2	-86.539	-1.758	-3.535	8.643	-172.011	-0.065
8	SLU3	50.261	-2.293	28.904	11.249	71.408	-0.025
8	SLU4	73.273	-2.853	76.843	13.979	131.896	0.018
8	SLU5	42.481	-2.061	28.475	10.117	48.676	-0.043
8	SLU6	63.794	-2.665	41.316	13.064	109.260	0.004
8	SLU7	-9.317	-5.389	20.584	14.955	-25.415	-0.032
8	SLU8	-13.428	0.965	17.197	6.752	-37.336	-0.030
8	SLU9	-63.155	-2.042	1.988	10.024	-121.974	-0.044
8	SLU10	-69.126	-1.863	1.700	9.156	-139.421	-0.057
8	SLU11	35.988	-2.274	26.584	11.158	47.601	-0.026
8	SLU12	53.672	-2.705	63.422	13.255	94.082	0.006
8	SLU13	30.017	-2.096	26.296	10.289	30.154	-0.040
8	SLU14	46.381	-2.560	36.081	12.551	76.671	-0.004
8	SLU15	-9.796	-4.650	20.190	14.000	-26.803	-0.031
8	SLU16	-12.950	0.226	17.591	7.707	-35.948	-0.030
8	SLU17	-11.173	-2.218	19.009	10.881	-30.803	-0.030
8	SLU18	-62.193	-1.959	1.433	9.624	-124.012	-0.050
8	SLU19	-67.663	-1.796	1.157	8.828	-139.995	-0.062
8	SLU20	28.592	-2.172	23.956	10.662	31.269	-0.034
8	SLU21	44.785	-2.567	57.688	12.582	73.832	-0.004

Node	Load	FX (kN)	FY (kN)	FZ (kN)	MX (kN*m)	MY (kN*m)	MZ (kN*m)
8	SLU22	23.122	-2.009	23.680	9.866	15.286	-0.047
8	SLU23	38.111	-2.434	32.665	11.938	57.893	-0.014
8	SLU24	-13.331	-4.349	18.101	13.266	-36.862	-0.039
8	SLU25	-16.221	0.118	15.721	7.500	-45.240	-0.038
8	SLU26	-56.788	-3.791	3.832	18.597	-108.212	-0.043
8	SLU27	-62.258	-3.627	3.555	17.801	-124.195	-0.056
8	SLU28	33.997	-4.004	26.354	19.635	47.070	-0.027
8	SLU29	50.190	-4.398	60.087	21.556	89.632	0.003
8	SLU30	28.527	-3.840	26.078	18.839	31.087	-0.040
8	SLU31	43.516	-4.266	35.063	20.911	73.693	-0.007
8	SLU32	-7.926	-6.180	20.500	22.239	-21.061	-0.032
8	SLU33	-10.816	-1.713	18.119	16.473	-29.440	-0.031
8	SLU34	-66.795	4.882	1.738	-23.917	-138.836	-0.040
8	SLU35	-72.265	5.046	1.462	-24.713	-154.818	-0.053
8	SLU36	23.990	4.669	24.261	-22.879	16.446	-0.024
8	SLU37	40.182	4.275	57.993	-20.959	59.008	0.006
8	SLU38	18.520	4.833	23.985	-23.675	0.463	-0.037
8	SLU39	33.508	4.408	32.970	-21.603	43.070	-0.004
8	SLU40	-17.933	2.493	18.406	-20.275	-51.685	-0.029
8	SLU41	-20.823	6.960	16.025	-26.041	-60.063	-0.028
8	SLV1	-29.036	0.269	-1.791	-2.163	-82.246	-0.046
8	SLV2	-45.541	1.768	-14.736	-5.441	-129.205	-0.057
8	SLV3	29.732	-1.346	44.278	3.385	84.709	0.025
8	SLV4	13.228	0.153	31.334	0.107	37.750	0.014
8	SLV5	10.788	-2.046	29.435	3.603	30.975	-0.008
8	SLV6	28.418	-2.531	43.256	5.267	81.062	0.013
8	SLV7	-44.227	2.953	-13.713	-7.323	-125.558	-0.045
8	SLV8	-26.596	2.468	0.108	-5.659	-75.471	-0.024
8	QP	-7.904	0.211	14.771	-1.028	-22.248	-0.016
8	FREQ1	-14.561	0.233	12.599	-1.134	-33.895	-0.018
8	FREQ2	-15.331	0.256	12.548	-1.246	-36.145	-0.020
8	FREQ3	-1.816	0.203	15.761	-0.989	-12.094	-0.016
8	FREQ4	0.457	0.148	20.496	-0.719	-6.119	-0.011
8	FREQ5	-2.586	0.226	15.710	-1.101	-14.343	-0.017

Node	Load	FX (kN)	FY (kN)	FZ (kN)	MX (kN*m)	MY (kN*m)	MZ (kN*m)
8	FREQ6	-0.478	0.166	16.995	-0.809	-8.351	-0.013
8	FREQ7	-7.701	-0.104	14.939	-0.622	-21.658	-0.016
8	FREQ8	-8.108	0.526	14.604	-1.434	-22.838	-0.016
8	FREQ9	-15.180	0.235	12.396	-1.144	-34.976	-0.018
8	FREQ10	-16.016	0.260	12.377	-1.266	-37.418	-0.020
8	FREQ11	-1.250	0.202	15.852	-0.985	-11.154	-0.016
8	FREQ12	1.235	0.142	21.028	-0.690	-4.623	-0.011
8	FREQ13	-2.085	0.227	15.832	-1.107	-13.595	-0.018
8	FREQ14	0.207	0.162	17.166	-0.790	-7.078	-0.013
8	FREQ15	-7.684	-0.130	14.953	-0.588	-21.610	-0.016
8	FREQ16	-8.125	0.552	14.590	-1.467	-22.887	-0.016
8	FREQ17	-8.812	0.237	14.244	-1.153	-24.828	-0.018
8	FREQ18	-6.236	-1.235	15.120	6.058	-17.144	-0.017
8	FREQ19	-9.572	1.656	14.423	-8.114	-27.352	-0.016
8	CAR1	-56.163	-1.229	4.677	6.040	-109.815	-0.039
8	CAR2	-61.350	-1.074	4.391	5.285	-124.969	-0.051
8	CAR3	29.850	-1.431	26.017	7.023	37.309	-0.024
8	CAR4	45.192	-1.804	57.976	8.842	77.635	0.004
8	CAR5	24.664	-1.276	25.731	6.268	22.155	-0.036
8	CAR6	38.872	-1.679	34.291	8.232	62.544	-0.005
8	CAR7	-9.868	-3.495	20.470	9.493	-27.239	-0.029
8	CAR8	-12.609	0.741	18.212	4.025	-35.186	-0.028
8	CAR9	-45.760	-1.263	8.073	6.206	-91.611	-0.037
8	CAR10	-49.741	-1.144	7.881	5.627	-103.243	-0.046
8	CAR11	20.335	-1.418	24.470	6.962	21.439	-0.025
8	CAR12	32.124	-1.705	49.029	8.360	52.426	-0.003
8	CAR13	16.354	-1.299	24.278	6.383	9.807	-0.034
8	CAR14	27.264	-1.609	30.801	7.891	40.818	-0.011
8	CAR15	-10.187	-3.002	20.207	8.857	-28.164	-0.028
8	CAR16	-12.290	0.249	18.475	4.661	-34.261	-0.028
8	CAR17	-11.106	-1.381	19.420	6.778	-30.831	-0.028
8	CAR18	-45.119	-1.208	7.703	5.939	-92.970	-0.041
8	CAR19	-48.766	-1.100	7.519	5.409	-103.626	-0.049
8	CAR20	15.404	-1.350	22.718	6.631	10.550	-0.030

Node	Load	FX (kN)	FY (kN)	FZ (kN)	MX (kN*m)	MY (kN*m)	MZ (kN*m)
8	CAR21	26.199	-1.613	45.206	7.911	38.925	-0.010
8	CAR22	11.758	-1.242	22.534	6.100	-0.105	-0.039
8	CAR23	21.750	-1.525	28.524	7.482	28.300	-0.017
8	CAR24	-12.545	-2.801	18.815	8.367	-34.870	-0.033
8	CAR25	-14.471	0.177	17.228	4.523	-40.456	-0.033
8	CAR26	-41.516	-2.429	9.302	11.921	-82.437	-0.036
8	CAR27	-45.162	-2.320	9.118	11.391	-93.092	-0.045
8	CAR28	19.008	-2.571	24.317	12.613	21.084	-0.026
8	CAR29	29.803	-2.834	46.805	13.894	49.459	-0.006
8	CAR30	15.361	-2.462	24.133	12.083	10.429	-0.034
8	CAR31	25.353	-2.746	30.123	13.464	38.833	-0.012
8	CAR32	-8.941	-4.022	20.414	14.349	-24.337	-0.029
8	CAR33	-10.868	-1.044	18.827	10.506	-29.922	-0.028
8	CAR34	-48.187	3.353	7.906	-16.421	-102.853	-0.034
8	CAR35	-51.834	3.462	7.722	-16.952	-113.508	-0.043
8	CAR36	12.336	3.211	22.921	-15.730	0.668	-0.024
8	CAR37	23.131	2.948	45.410	-14.449	29.043	-0.004
8	CAR38	8.690	3.320	22.737	-16.260	-9.987	-0.032
8	CAR39	18.682	3.036	28.727	-14.879	18.418	-0.010
8	CAR40	-15.613	1.760	19.018	-13.994	-44.752	-0.027
8	CAR41	-17.539	4.738	17.431	-17.837	-50.338	-0.026
8	ENV_SLU(max)	73.273	6.960	76.843	22.239	131.896	0.025
8	ENV_SLE(max)	45.192	4.738	57.976	14.349	77.635	0.004
8	ENV_SLU(min)	-86.539	-6.180	-14.736	-26.041	-172.011	-0.065
8	ENV_SLE(min)	-61.350	-4.022	4.391	-17.837	-124.969	-0.051
8	ENV_SLU(all)	-86.539	6.960	76.843	-26.041	-172.011	-0.065
8	ENV_SLE(all)	-61.350	4.738	57.976	-17.837	-124.969	-0.051
9	G1	0.065	0.005	55.640	-0.020	-1.205	-0.426
9	G2	-0.202	0.004	27.780	-0.017	-1.360	-0.360
9	Q1	-0.151	0.002	16.854	-0.010	-0.887	-0.223
9	Qn	-0.325	0.005	35.830	-0.021	-1.894	-0.474
9	Qw Cf+	0.143	0.001	10.646	-0.006	-0.125	-0.122
9	Qw Cf-	-0.999	-0.010	-74.565	0.043	0.872	0.851
9	Qw Cop.09	-0.375	0.006	41.602	-0.025	-2.195	-0.550

Node	Load	FX (kN)	FY (kN)	FZ (kN)	MX (kN*m)	MY (kN*m)	MZ (kN*m)
9	Qw X	-6.406	-0.001	8.925	0.005	-13.672	-0.310
9	Qw Y	-0.430	-2.187	0.980	3.749	-1.074	-0.476
9	Qwt Cf+	0.062	0.001	4.661	-0.003	-0.055	-0.053
9	Qwt Cf-	-0.437	-0.004	-32.596	0.019	0.381	0.372
9	Qwt Cop.09	-0.164	0.002	18.100	-0.011	-0.957	-0.240
9	Qwt X	-2.791	-0.000	3.902	0.002	-5.968	-0.136
9	Qwt Y	-0.186	-0.943	0.424	1.620	-0.465	-0.206
9	DT+	-1.588	5.386	-0.900	-26.387	-4.295	0.508
9	DT-	1.588	-5.386	0.900	26.387	4.295	-0.508
9	Alx	0.000	0.000	0.000	0.000	0.000	0.000
9	SLV X(RS)	-11.381	-0.441	35.362	2.158	-28.503	-1.848
9	SLV Y(RS)	-10.213	-3.728	25.763	18.225	-25.526	-5.437
9	SLU1	-14.560	4.865	179.695	-23.818	-36.815	-1.865
9	SLU2	-15.609	4.874	242.257	-23.855	-41.003	-2.732
9	SLU3	11.357	4.867	143.557	-23.837	18.525	-0.610
9	SLU4	9.044	4.844	-28.967	-23.738	20.542	1.360
9	SLU5	10.308	4.876	206.119	-23.874	14.337	-1.477
9	SLU6	11.827	4.853	37.872	-23.775	23.218	0.749
9	SLU7	-2.758	0.451	142.044	-16.247	-11.061	-1.952
9	SLU8	-1.023	9.275	138.085	-31.383	-6.725	-0.031
9	SLU9	-11.621	4.865	170.522	-23.817	-30.344	-1.663
9	SLU10	-12.427	4.871	218.541	-23.846	-33.560	-2.328
9	SLU11	8.283	4.866	142.752	-23.832	12.170	-0.698
9	SLU12	6.506	4.849	10.177	-23.756	13.721	0.815
9	SLU13	7.478	4.873	190.772	-23.861	8.954	-1.364
9	SLU14	8.645	4.855	61.588	-23.784	15.775	0.346
9	SLU15	-2.556	1.480	141.583	-18.010	-10.556	-1.729
9	SLU16	-1.225	8.246	138.546	-29.620	-7.230	-0.254
9	SLU17	-1.873	4.863	138.474	-23.814	-8.803	-0.970
9	SLU18	-11.046	4.868	194.826	-23.833	-29.957	-1.962
9	SLU19	-11.784	4.874	238.813	-23.859	-32.903	-2.571
9	SLU20	7.184	4.870	169.397	-23.846	8.976	-1.079
9	SLU21	5.556	4.854	47.999	-23.777	10.396	0.307
9	SLU22	6.446	4.876	213.385	-23.873	6.030	-1.688

Node	Load	FX (kN)	FY (kN)	FZ (kN)	MX (kN*m)	MY (kN*m)	MZ (kN*m)
9	SLU23	7.515	4.860	95.061	-23.803	12.277	-0.123
9	SLU24	-2.744	1.767	168.329	-18.512	-11.837	-2.022
9	SLU25	-1.525	7.967	165.546	-29.150	-8.789	-0.672
9	SLU26	-11.755	8.096	167.413	-39.649	-31.114	-1.301
9	SLU27	-12.493	8.102	211.401	-39.675	-34.060	-1.911
9	SLU28	6.474	8.098	141.985	-39.663	7.819	-0.418
9	SLU29	4.847	8.082	20.587	-39.593	9.239	0.968
9	SLU30	5.737	8.104	185.973	-39.689	4.874	-1.027
9	SLU31	6.806	8.088	67.649	-39.619	11.121	0.538
9	SLU32	-3.453	4.995	140.916	-34.329	-12.993	-1.362
9	SLU33	-2.234	11.195	138.134	-44.966	-9.946	-0.011
9	SLU34	-6.991	-8.063	170.112	39.512	-18.229	-2.827
9	SLU35	-7.729	-8.057	214.100	39.486	-21.175	-3.436
9	SLU36	11.239	-8.061	144.683	39.498	20.704	-1.944
9	SLU37	9.612	-8.077	23.286	39.568	22.123	-0.557
9	SLU38	10.501	-8.055	188.671	39.472	17.758	-2.553
9	SLU39	11.570	-8.071	70.347	39.542	24.005	-0.987
9	SLU40	1.311	-11.164	143.615	44.832	-0.109	-2.887
9	SLU41	2.531	-4.964	140.832	34.195	2.939	-1.537
9	SLV1	-14.582	-1.551	126.511	7.589	-38.726	-4.265
9	SLV2	-8.454	0.686	111.053	-3.346	-23.410	-1.002
9	SLV3	8.181	-0.669	55.786	3.273	18.279	-0.569
9	SLV4	14.309	1.568	40.329	-7.662	33.595	2.693
9	SLV5	-13.764	-3.852	119.791	18.836	-36.642	-6.777
9	SLV6	-6.935	-3.587	98.574	17.541	-19.541	-5.669
9	SLV7	6.662	3.604	68.266	-17.614	14.410	4.097
9	SLV8	13.491	3.869	47.048	-18.909	31.511	5.206
9	QP	-0.136	0.008	83.420	-0.037	-2.565	-0.786
9	FREQ1	-1.389	0.009	87.334	-0.037	-5.325	-0.872
9	FREQ2	-1.493	0.010	93.525	-0.041	-5.739	-0.958
9	FREQ3	1.173	0.009	83.764	-0.039	0.144	-0.748
9	FREQ4	0.945	0.007	66.722	-0.029	0.343	-0.554
9	FREQ5	1.070	0.010	89.955	-0.042	-0.270	-0.834
9	FREQ6	1.220	0.007	73.314	-0.033	0.608	-0.614

Node	Load	FX (kN)	FY (kN)	FZ (kN)	MX (kN*m)	MY (kN*m)	MZ (kN*m)
9	FREQ7	-0.222	-0.429	83.616	0.713	-2.780	-0.881
9	FREQ8	-0.050	0.446	83.224	-0.786	-2.351	-0.691
9	FREQ9	-1.501	0.009	87.701	-0.037	-5.577	-0.880
9	FREQ10	-1.614	0.010	94.421	-0.041	-6.028	-0.973
9	FREQ11	1.290	0.009	83.799	-0.039	0.391	-0.744
9	FREQ12	1.041	0.006	65.171	-0.028	0.609	-0.532
9	FREQ13	1.177	0.010	90.519	-0.043	-0.060	-0.838
9	FREQ14	1.341	0.007	72.419	-0.032	0.897	-0.598
9	FREQ15	-0.229	-0.463	83.632	0.774	-2.798	-0.889
9	FREQ16	-0.043	0.480	83.208	-0.847	-2.333	-0.683
9	FREQ17	-0.201	0.009	90.586	-0.041	-2.944	-0.881
9	FREQ18	-0.931	2.702	82.970	-13.230	-4.713	-0.532
9	FREQ19	0.658	-2.685	83.869	13.157	-0.418	-1.040
9	CAR1	-9.780	3.247	157.797	-15.896	-25.746	-1.608
9	CAR2	-10.479	3.253	199.505	-15.920	-28.538	-2.186
9	CAR3	7.499	3.249	133.705	-15.908	11.147	-0.771
9	CAR4	5.957	3.234	18.689	-15.842	12.493	0.542
9	CAR5	6.800	3.255	175.413	-15.933	8.355	-1.349
9	CAR6	7.812	3.239	63.249	-15.867	14.276	0.135
9	CAR7	-1.911	0.305	132.697	-10.848	-8.576	-1.666
9	CAR8	-0.755	6.187	130.057	-20.939	-5.686	-0.385
9	CAR9	-7.820	3.247	151.682	-15.895	-21.432	-1.473
9	CAR10	-8.357	3.251	183.695	-15.914	-23.576	-1.917
9	CAR11	5.450	3.248	133.169	-15.905	6.911	-0.830
9	CAR12	4.265	3.236	44.785	-15.854	7.945	0.179
9	CAR13	4.913	3.253	165.182	-15.924	4.767	-1.274
9	CAR14	5.691	3.241	79.059	-15.873	9.314	-0.134
9	CAR15	-1.777	0.991	132.389	-12.024	-8.240	-1.517
9	CAR16	-0.889	5.501	130.365	-19.764	-6.022	-0.534
9	CAR17	-1.321	3.246	130.316	-15.893	-7.071	-1.011
9	CAR18	-7.437	3.249	167.884	-15.906	-21.174	-1.672
9	CAR19	-7.928	3.254	197.209	-15.923	-23.138	-2.079
9	CAR20	4.717	3.250	150.932	-15.915	4.782	-1.084
9	CAR21	3.632	3.240	70.000	-15.868	5.728	-0.160

Node	Load	FX (kN)	FY (kN)	FZ (kN)	MX (kN*m)	MY (kN*m)	MZ (kN*m)
9	CAR22	4.225	3.255	180.257	-15.932	2.818	-1.490
9	CAR23	4.937	3.244	101.375	-15.886	6.982	-0.446
9	CAR24	-1.902	1.182	150.220	-12.359	-9.093	-1.713
9	CAR25	-1.089	5.315	148.365	-19.450	-7.062	-0.812
9	CAR26	-7.909	5.401	149.609	-26.450	-21.945	-1.232
9	CAR27	-8.401	5.406	178.935	-26.467	-23.909	-1.638
9	CAR28	4.244	5.403	132.657	-26.459	4.011	-0.643
9	CAR29	3.159	5.392	51.725	-26.412	4.957	0.281
9	CAR30	3.752	5.407	161.982	-26.476	2.047	-1.049
9	CAR31	4.465	5.396	83.100	-26.430	6.211	-0.006
9	CAR32	-2.375	3.334	131.945	-22.903	-9.865	-1.272
9	CAR33	-1.562	7.467	130.090	-29.994	-7.833	-0.372
9	CAR34	-4.733	-5.371	151.408	26.324	-13.355	-2.249
9	CAR35	-5.225	-5.367	180.734	26.307	-15.319	-2.655
9	CAR36	7.420	-5.370	134.456	26.315	12.600	-1.660
9	CAR37	6.335	-5.381	53.524	26.362	13.547	-0.736
9	CAR38	6.928	-5.366	163.781	26.298	10.636	-2.066
9	CAR39	7.641	-5.377	84.899	26.344	14.801	-1.023
9	CAR40	0.802	-7.439	133.744	29.871	-1.275	-2.289
9	CAR41	1.614	-3.305	131.889	22.780	0.757	-1.389
9	ENV_SLU(max)	14.309	11.195	242.257	44.832	33.595	5.206
9	ENV_SLE(max)	7.812	7.467	199.505	29.871	14.801	0.542
9	ENV_SLU(min)	-15.609	-11.164	-28.967	-44.966	-41.003	-6.777
9	ENV_SLE(min)	-10.479	-7.439	18.689	-29.994	-28.538	-2.655
9	ENV_SLU(all)	-15.609	11.195	242.257	-44.966	-41.003	-6.777
9	ENV_SLE(all)	-10.479	7.467	199.505	-29.994	-28.538	-2.655
10	G1	-0.162	-0.821	104.431	1.303	-2.568	0.079
10	G2	-0.261	-0.700	72.736	1.111	-2.336	0.068
10	Q1	-0.154	-0.419	45.347	0.665	-1.451	0.040
10	Qn	-0.337	-0.890	96.407	1.414	-3.100	0.085
10	Qw Cf+	0.361	-0.225	28.051	0.357	-0.085	0.020
10	Qw Cf-	-2.530	1.578	-196.453	-2.501	0.595	-0.140
10	Qw Cop.09	-0.387	-1.034	111.937	1.641	-3.593	0.098
10	Qw X	-7.325	-0.107	13.716	0.175	-16.016	0.074

Node	Load	FX (kN)	FY (kN)	FZ (kN)	MX (kN*m)	MY (kN*m)	MZ (kN*m)
10	Qw Y	-0.278	-2.892	0.712	4.878	-0.710	-0.339
10	Qwt Cf+	0.158	-0.099	12.280	0.156	-0.037	0.009
10	Qwt Cf-	-1.106	0.690	-85.868	-1.093	0.260	-0.061
10	Qwt Cop.09	-0.170	-0.450	48.701	0.714	-1.566	0.043
10	Qwt X	-3.190	-0.047	5.991	0.077	-6.987	0.033
10	Qwt Y	-0.121	-1.250	0.308	2.110	-0.307	-0.147
10	DT+	-1.231	7.869	-0.764	-20.229	-3.354	0.917
10	DT-	1.231	-7.869	0.764	20.229	3.354	-0.917
10	Alx	0.000	0.000	0.000	0.000	0.000	0.000
10	SLV X(RS)	-23.376	-4.336	96.452	8.032	-58.683	0.561
10	SLV Y(RS)	-8.756	-12.790	33.935	32.128	-22.004	-3.841
10	SLU1	-16.048	3.625	401.059	-12.708	-44.768	1.284
10	SLU2	-17.564	1.991	570.591	-10.113	-51.865	1.442
10	SLU3	13.584	4.060	345.533	-13.417	20.050	0.984
10	SLU4	7.730	7.710	-109.002	-19.204	21.426	0.660
10	SLU5	12.068	2.426	515.065	-10.822	12.953	1.142
10	SLU6	13.637	6.606	62.374	-17.459	27.491	0.745
10	SLU7	-2.526	-1.540	317.921	-3.936	-13.621	0.410
10	SLU8	-1.401	10.137	315.044	-23.636	-10.753	1.777
10	SLU9	-12.779	3.781	381.480	-12.958	-37.215	1.240
10	SLU10	-13.945	2.526	511.607	-10.965	-42.665	1.362
10	SLU11	9.977	4.115	338.818	-13.502	12.576	1.009
10	SLU12	5.478	6.920	-10.458	-17.950	13.633	0.760
10	SLU13	8.811	2.861	468.945	-11.510	7.125	1.131
10	SLU14	10.018	6.071	121.358	-16.607	18.291	0.825
10	SLU15	-2.395	-0.179	317.586	-6.230	-13.288	0.569
10	SLU16	-1.532	8.776	315.379	-21.342	-11.087	1.618
10	SLU17	-1.942	4.338	312.198	-13.849	-12.038	1.090
10	SLU18	-12.122	3.157	448.304	-11.967	-37.433	1.291
10	SLU19	-13.190	2.008	567.505	-10.142	-42.425	1.403
10	SLU20	8.720	3.463	409.237	-12.466	8.166	1.080
10	SLU21	4.600	6.032	89.405	-16.538	9.134	0.852
10	SLU22	7.652	2.314	528.438	-10.641	3.173	1.191
10	SLU23	8.757	5.254	210.071	-15.309	13.400	0.912

Node	Load	FX (kN)	FY (kN)	FZ (kN)	MX (kN*m)	MY (kN*m)	MZ (kN*m)
10	SLU24	-2.612	-0.472	389.799	-5.803	-15.521	0.676
10	SLU25	-1.821	7.734	387.777	-19.649	-13.504	1.638
10	SLU26	-12.608	8.546	375.540	-25.165	-37.120	1.778
10	SLU27	-13.676	7.397	494.741	-23.340	-42.112	1.889
10	SLU28	8.233	8.852	336.473	-25.664	8.478	1.567
10	SLU29	4.114	11.421	16.641	-29.736	9.446	1.339
10	SLU30	7.166	7.703	455.674	-23.839	3.486	1.678
10	SLU31	8.271	10.643	137.307	-28.507	13.713	1.398
10	SLU32	-3.098	4.917	317.035	-19.000	-15.208	1.163
10	SLU33	-2.307	13.123	315.013	-32.846	-13.192	2.124
10	SLU34	-8.914	-15.062	377.833	35.522	-27.057	-0.974
10	SLU35	-9.982	-16.211	497.034	37.347	-32.049	-0.862
10	SLU36	11.928	-14.756	338.766	35.023	18.542	-1.185
10	SLU37	7.809	-12.187	18.934	30.951	19.510	-1.413
10	SLU38	10.860	-15.905	457.967	36.848	13.549	-1.074
10	SLU39	11.966	-12.965	139.600	32.180	23.776	-1.353
10	SLU40	0.597	-18.690	319.328	41.687	-5.145	-1.588
10	SLU41	1.387	-10.485	317.306	27.841	-3.128	-0.627
10	SLV1	-26.426	-9.693	283.800	20.084	-70.189	-0.444
10	SLV2	-21.172	-2.019	263.439	0.807	-56.986	1.861
10	SLV3	20.326	-1.021	90.896	4.020	47.178	-1.567
10	SLV4	25.580	6.653	70.536	-15.257	60.380	0.738
10	SLV5	-16.193	-15.611	240.038	36.951	-44.513	-3.526
10	SLV6	-2.167	-13.009	182.167	32.132	-9.303	-3.863
10	SLV7	1.320	9.969	172.168	-27.305	-0.505	4.157
10	SLV8	15.346	12.571	114.297	-32.124	34.705	3.820
10	QP	-0.423	-1.520	177.168	2.414	-4.904	0.147
10	FREQ1	-1.816	-1.587	185.521	2.520	-8.125	0.166
10	FREQ2	-1.966	-1.748	202.298	2.777	-8.826	0.181
10	FREQ3	1.114	-1.544	180.035	2.450	-1.718	0.136
10	FREQ4	0.536	-1.183	135.134	1.878	-1.582	0.104
10	FREQ5	0.964	-1.705	196.812	2.707	-2.420	0.152
10	FREQ6	1.119	-1.292	152.037	2.050	-0.982	0.112
10	FREQ7	-0.479	-2.099	177.310	3.389	-5.046	0.079

Node	Load	FX (kN)	FY (kN)	FZ (kN)	MX (kN*m)	MY (kN*m)	MZ (kN*m)
10	FREQ8	-0.367	-0.942	177.025	1.438	-4.762	0.215
10	FREQ9	-1.939	-1.593	186.303	2.530	-8.416	0.168
10	FREQ10	-2.104	-1.769	204.513	2.809	-9.181	0.185
10	FREQ11	1.251	-1.546	180.312	2.453	-1.429	0.135
10	FREQ12	0.619	-1.152	131.238	1.829	-1.281	0.100
10	FREQ13	1.087	-1.721	198.522	2.732	-2.194	0.152
10	FREQ14	1.257	-1.272	149.822	2.018	-0.628	0.109
10	FREQ15	-0.483	-2.145	177.322	3.469	-5.058	0.074
10	FREQ16	-0.363	-0.895	177.013	1.358	-4.751	0.220
10	FREQ17	-0.491	-1.698	196.449	2.696	-5.524	0.164
10	FREQ18	-1.039	2.414	176.785	-7.701	-6.582	0.605
10	FREQ19	0.193	-5.455	177.550	12.528	-3.227	-0.312
10	CAR1	-10.899	1.711	348.994	-7.352	-32.126	0.924
10	CAR2	-11.910	0.622	462.016	-5.622	-36.858	1.030
10	CAR3	8.855	2.001	311.977	-7.825	11.086	0.724
10	CAR4	4.952	4.435	8.954	-11.683	12.003	0.508
10	CAR5	7.844	0.912	424.998	-6.094	6.354	0.830
10	CAR6	8.891	3.699	123.204	-10.519	16.046	0.565
10	CAR7	-1.885	-1.732	293.569	-1.504	-11.362	0.341
10	CAR8	-1.135	6.052	291.651	-14.637	-9.450	1.253
10	CAR9	-8.720	1.815	335.942	-7.518	-27.091	0.895
10	CAR10	-9.498	0.979	422.693	-6.190	-30.725	0.976
10	CAR11	6.450	2.038	307.500	-7.882	6.103	0.741
10	CAR12	3.451	3.908	74.649	-10.846	6.808	0.575
10	CAR13	5.673	1.202	394.252	-6.554	2.469	0.822
10	CAR14	6.478	3.342	162.527	-9.951	9.913	0.618
10	CAR15	-1.797	-0.825	293.346	-3.033	-11.139	0.447
10	CAR16	-1.222	5.145	291.875	-13.108	-9.672	1.147
10	CAR17	-1.495	2.187	289.754	-8.113	-10.306	0.795
10	CAR18	-8.282	1.399	380.491	-6.858	-27.236	0.929
10	CAR19	-8.994	0.633	459.958	-5.642	-30.564	1.003
10	CAR20	5.612	1.603	354.446	-7.191	3.163	0.788
10	CAR21	2.866	3.316	141.225	-9.906	3.808	0.636
10	CAR22	4.900	0.837	433.913	-5.974	-0.165	0.862

Node	Load	FX (kN)	FY (kN)	FZ (kN)	MX (kN*m)	MY (kN*m)	MZ (kN*m)
10	CAR23	5.637	2.797	221.669	-9.086	6.652	0.676
10	CAR24	-1.942	-1.020	341.488	-2.749	-12.628	0.519
10	CAR25	-1.415	4.450	340.140	-11.979	-11.284	1.160
10	CAR26	-8.606	4.992	331.982	-15.657	-27.028	1.253
10	CAR27	-9.318	4.226	411.449	-14.440	-30.356	1.328
10	CAR28	5.288	5.196	305.937	-15.989	3.371	1.113
10	CAR29	2.542	6.909	92.716	-18.704	4.017	0.961
10	CAR30	4.576	4.430	385.404	-14.773	0.043	1.187
10	CAR31	5.313	6.390	173.160	-17.885	6.861	1.000
10	CAR32	-2.266	2.573	292.978	-11.547	-12.420	0.844
10	CAR33	-1.739	8.043	291.630	-20.778	-11.075	1.484
10	CAR34	-6.143	-10.747	333.510	24.801	-20.319	-0.581
10	CAR35	-6.855	-11.513	412.978	26.018	-23.647	-0.507
10	CAR36	7.751	-10.543	307.465	24.469	10.080	-0.722
10	CAR37	5.005	-8.830	94.244	21.754	10.725	-0.874
10	CAR38	7.039	-11.308	386.933	25.685	6.752	-0.648
10	CAR39	7.776	-9.349	174.688	22.573	13.570	-0.834
10	CAR40	0.197	-13.166	294.507	28.911	-5.711	-0.991
10	CAR41	0.724	-7.695	293.159	19.680	-4.367	-0.350
10	ENV_SLU(max)	25.580	13.123	570.591	41.687	60.380	4.157
10	ENV_SLE(max)	8.891	8.043	462.016	28.911	16.046	1.484
10	ENV_SLU(min)	-26.426	-18.690	-109.002	-32.846	-70.189	-3.863
10	ENV_SLE(min)	-11.910	-13.166	8.954	-20.778	-36.858	-0.991
10	ENV_SLU(all)	-26.426	-18.690	570.591	41.687	-70.189	4.157
10	ENV_SLE(all)	-11.910	-13.166	462.016	28.911	-36.858	1.484
11	G1	0.724	-3.888	72.345	6.227	-0.239	0.161
11	G2	0.480	-3.199	46.158	5.124	-0.388	0.133
11	Q1	0.307	-1.998	28.874	3.199	-0.240	0.080
11	Qn	0.643	-4.246	61.384	6.801	-0.525	0.170
11	Qw Cf+	0.613	-1.258	17.948	2.015	0.580	0.042
11	Qw Cf-	-4.290	8.813	-125.696	-14.113	-4.060	-0.292
11	Qw Cop.09	0.751	-4.931	71.272	7.896	-0.603	0.197
11	Qw X	-6.541	-0.406	9.065	0.651	-14.034	0.063
11	Qw Y	0.022	-2.923	-0.336	4.930	0.040	-0.427

Node	Load	FX (kN)	FY (kN)	FZ (kN)	MX (kN*m)	MY (kN*m)	MZ (kN*m)
11	Qwt Cf+	0.268	-0.551	7.857	0.882	0.254	0.018
11	Qwt Cf-	-1.875	3.852	-54.941	-6.169	-1.775	-0.128
11	Qwt Cop.09	0.325	-2.145	31.009	3.435	-0.265	0.086
11	Qwt X	-2.845	-0.177	3.955	0.284	-6.113	0.027
11	Qwt Y	0.010	-1.263	-0.146	2.133	0.017	-0.185
11	DT+	-5.122	-2.794	4.280	6.878	-13.260	1.197
11	DT-	5.122	2.794	-4.280	-6.878	13.260	-1.197
11	Alx	0.000	0.000	0.000	0.000	0.000	0.000
11	SLV X(RS)	-19.751	-5.331	55.768	9.130	-49.435	0.780
11	SLV Y(RS)	3.602	-13.546	-19.384	33.796	9.036	-4.499
11	SLU1	-14.451	-18.923	267.870	32.470	-40.433	1.825
11	SLU2	-14.175	-26.344	375.638	44.355	-42.830	2.139
11	SLU3	12.000	-17.282	231.185	29.837	16.342	1.570
11	SLU4	2.075	3.110	-59.640	-2.816	6.948	0.895
11	SLU5	12.276	-24.703	338.952	41.722	13.945	1.885
11	SLU6	9.243	-4.763	50.715	9.789	16.390	1.087
11	SLU7	-2.421	-21.453	212.498	37.027	-13.138	0.751
11	SLU8	-2.511	-9.654	213.856	17.117	-13.301	2.476
11	SLU9	-11.667	-18.143	255.206	31.220	-34.118	1.776
11	SLU10	-11.457	-23.839	337.925	40.343	-35.961	2.017
11	SLU11	8.642	-16.882	227.025	29.197	9.484	1.580
11	SLU12	1.015	-1.213	3.548	4.106	2.265	1.062
11	SLU13	8.852	-22.578	309.744	38.320	7.641	1.822
11	SLU14	6.525	-7.268	88.428	13.801	9.522	1.209
11	SLU15	-2.431	-20.078	212.656	34.709	-13.157	0.951
11	SLU16	-2.501	-11.029	213.698	19.435	-13.282	2.275
11	SLU17	-2.488	-15.365	210.449	26.770	-13.186	1.606
11	SLU18	-10.411	-21.109	297.701	35.971	-32.754	1.890
11	SLU19	-10.219	-26.327	373.474	44.327	-34.441	2.111
11	SLU20	8.190	-19.955	271.893	34.118	7.180	1.711
11	SLU21	1.206	-5.606	67.255	11.142	0.570	1.236
11	SLU22	8.383	-25.172	347.666	42.475	5.492	1.932
11	SLU23	6.252	-11.149	144.956	20.017	7.214	1.371
11	SLU24	-1.952	-22.884	258.738	39.169	-13.556	1.134

Node	Load	FX (kN)	FY (kN)	FZ (kN)	MX (kN*m)	MY (kN*m)	MZ (kN*m)
11	SLU25	-2.015	-14.592	259.692	25.175	-13.671	2.347
11	SLU26	-13.967	-19.601	254.231	34.997	-40.317	2.480
11	SLU27	-13.774	-24.819	330.004	43.354	-42.004	2.701
11	SLU28	4.635	-18.446	228.423	33.145	-0.383	2.301
11	SLU29	-2.349	-4.098	23.785	10.169	-6.993	1.826
11	SLU30	4.827	-23.664	304.196	41.502	-2.070	2.522
11	SLU31	2.696	-9.641	101.486	19.044	-0.348	1.961
11	SLU32	-5.507	-21.376	215.268	38.196	-21.119	1.725
11	SLU33	-5.571	-13.084	216.222	24.202	-21.233	2.938
11	SLU34	1.399	-11.218	241.390	14.362	-0.535	-1.110
11	SLU35	1.592	-16.436	317.163	22.719	-2.223	-0.889
11	SLU36	20.001	-10.064	215.582	12.510	39.398	-1.289
11	SLU37	13.017	4.284	10.944	-10.466	32.788	-1.764
11	SLU38	20.193	-15.282	291.355	20.867	37.711	-1.068
11	SLU39	18.062	-1.259	88.645	-1.591	39.433	-1.629
11	SLU40	9.859	-12.993	202.427	17.561	18.662	-1.865
11	SLU41	9.795	-4.701	203.381	3.567	18.548	-0.653
11	SLV1	-17.466	-16.483	168.456	30.620	-47.351	-0.276
11	SLV2	-19.627	-8.355	180.087	10.343	-52.772	2.424
11	SLV3	22.036	-5.820	56.920	12.359	51.519	-1.836
11	SLV4	19.874	2.307	68.550	-7.918	46.098	0.863
11	SLV5	-1.119	-22.233	115.850	47.885	-6.421	-3.971
11	SLV6	10.731	-19.035	82.389	42.407	23.240	-4.439
11	SLV7	-8.323	4.859	154.618	-19.706	-24.493	5.027
11	SLV8	3.528	8.058	121.157	-25.184	5.168	4.558
11	QP	1.204	-7.088	118.503	11.351	-0.626	0.294
11	FREQ1	0.019	-7.421	123.906	11.884	-3.317	0.315
11	FREQ2	0.046	-8.155	134.571	13.060	-3.554	0.346
11	FREQ3	2.635	-7.258	120.280	11.624	2.296	0.290
11	FREQ4	1.654	-5.244	91.551	8.398	1.368	0.223
11	FREQ5	2.663	-7.993	130.945	12.800	2.060	0.321
11	FREQ6	2.362	-6.021	102.436	9.642	2.301	0.242
11	FREQ7	1.209	-7.672	118.436	12.337	-0.618	0.208
11	FREQ8	1.200	-6.503	118.571	10.365	-0.634	0.379

Node	Load	FX (kN)	FY (kN)	FZ (kN)	MX (kN*m)	MY (kN*m)	MZ (kN*m)
11	FREQ9	-0.084	-7.452	124.410	11.934	-3.556	0.317
11	FREQ10	-0.056	-8.249	135.985	13.211	-3.816	0.350
11	FREQ11	2.761	-7.275	120.455	11.650	2.557	0.289
11	FREQ12	1.689	-5.073	89.056	8.125	1.543	0.216
11	FREQ13	2.789	-8.072	132.030	12.927	2.298	0.323
11	FREQ14	2.464	-5.927	101.022	9.491	2.563	0.237
11	FREQ15	1.209	-7.719	118.431	12.417	-0.618	0.201
11	FREQ16	1.199	-6.456	118.576	10.284	-0.635	0.386
11	FREQ17	1.333	-7.937	130.780	12.711	-0.731	0.328
11	FREQ18	-1.357	-8.485	120.644	14.790	-7.257	0.892
11	FREQ19	3.765	-5.691	116.363	7.912	6.004	-0.305
11	CAR1	-9.080	-15.900	233.009	26.907	-27.253	1.353
11	CAR2	-8.896	-20.847	304.854	34.830	-28.851	1.562
11	CAR3	8.554	-14.806	208.552	25.151	10.597	1.183
11	CAR4	1.937	-1.212	14.669	3.383	4.334	0.733
11	CAR5	8.738	-19.753	280.397	33.075	8.999	1.393
11	CAR6	6.716	-6.460	88.239	11.786	10.630	0.861
11	CAR7	-1.060	-17.587	196.094	29.945	-9.056	0.637
11	CAR8	-1.120	-9.721	196.999	16.672	-9.165	1.787
11	CAR9	-7.224	-15.380	224.566	26.074	-23.043	1.320
11	CAR10	-7.084	-19.177	279.712	32.156	-24.271	1.481
11	CAR11	6.315	-14.539	205.779	24.725	6.025	1.190
11	CAR12	1.230	-4.093	56.794	7.998	1.213	0.844
11	CAR13	6.455	-18.337	260.925	30.807	4.796	1.351
11	CAR14	4.904	-8.130	113.381	14.461	6.051	0.942
11	CAR15	-1.067	-16.670	196.199	28.399	-9.069	0.770
11	CAR16	-1.113	-10.637	196.894	18.217	-9.152	1.653
11	CAR17	-1.105	-13.528	194.728	23.107	-9.088	1.207
11	CAR18	-6.387	-17.357	252.896	29.241	-22.133	1.396
11	CAR19	-6.259	-20.836	303.412	34.812	-23.258	1.543
11	CAR20	6.014	-16.588	235.691	28.006	4.489	1.277
11	CAR21	1.358	-7.022	99.266	12.688	0.082	0.960
11	CAR22	6.142	-20.066	286.206	33.577	3.364	1.424
11	CAR23	4.722	-10.718	151.066	18.605	4.512	1.050

Node	Load	FX (kN)	FY (kN)	FZ (kN)	MX (kN*m)	MY (kN*m)	MZ (kN*m)
11	CAR24	-0.747	-18.541	226.921	31.373	-9.335	0.892
11	CAR25	-0.790	-13.013	227.557	22.044	-9.411	1.701
11	CAR26	-8.757	-16.352	223.916	28.592	-27.175	1.790
11	CAR27	-8.629	-19.831	274.431	34.163	-28.300	1.937
11	CAR28	3.644	-15.582	206.711	27.357	-0.552	1.670
11	CAR29	-1.012	-6.017	70.285	12.039	-4.959	1.354
11	CAR30	3.772	-19.061	257.226	32.928	-1.677	1.818
11	CAR31	2.351	-9.712	122.086	17.956	-0.529	1.444
11	CAR32	-3.118	-17.535	197.940	30.724	-14.376	1.286
11	CAR33	-3.160	-12.007	198.577	21.395	-14.453	2.095
11	CAR34	1.487	-10.764	215.355	14.835	-0.654	-0.604
11	CAR35	1.615	-14.242	265.871	20.406	-1.779	-0.456
11	CAR36	13.888	-9.994	198.150	13.600	25.968	-0.723
11	CAR37	9.232	-0.428	61.725	-1.717	21.562	-1.040
11	CAR38	14.016	-13.472	248.666	19.171	24.843	-0.576
11	CAR39	12.595	-4.124	113.525	4.199	25.991	-0.950
11	CAR40	7.126	-11.947	189.380	16.967	12.144	-1.107
11	CAR41	7.084	-6.419	190.016	7.638	12.068	-0.299
11	ENV_SLU(max)	22.036	8.058	375.638	47.885	51.519	5.027
11	ENV_SLE(max)	14.016	-0.428	304.854	34.830	25.991	2.095
11	ENV_SLU(min)	-19.627	-26.344	-59.640	-25.184	-52.772	-4.439
11	ENV_SLE(min)	-9.080	-20.847	14.669	-1.717	-28.851	-1.107
11	ENV_SLU(all)	22.036	-26.344	375.638	47.885	-52.772	5.027
11	ENV_SLE(all)	14.016	-20.847	304.854	34.830	-28.851	2.095
12	G1	0.238	4.930	82.677	-7.902	-1.485	-0.217
12	G2	0.075	4.075	54.855	-6.531	-1.426	-0.182
12	Q1	0.056	2.530	34.157	-4.056	-0.882	-0.111
12	Qn	0.110	5.379	72.619	-8.621	-1.891	-0.237
12	Qw Cf+	0.465	1.567	21.007	-2.512	0.202	-0.061
12	Qw Cf-	-3.257	-10.974	-147.119	17.590	-1.415	0.425
12	Qw Cop.09	0.132	6.246	84.316	-10.010	-2.189	-0.275
12	Qw X	-7.019	0.524	10.922	-0.839	-15.243	-0.130
12	Qw Y	0.276	-2.957	-0.386	4.993	0.704	-0.345
12	Qwt Cf+	0.204	0.686	9.196	-1.100	0.088	-0.027

Node	Load	FX (kN)	FY (kN)	FZ (kN)	MX (kN*m)	MY (kN*m)	MZ (kN*m)
12	Qwt Cf-	-1.424	-4.797	-64.305	7.689	-0.618	0.186
12	Qwt Cop.09	0.056	2.717	36.684	-4.355	-0.955	-0.120
12	Qwt X	-3.057	0.229	4.772	-0.367	-6.649	-0.057
12	Qwt Y	0.119	-1.278	-0.166	2.160	0.304	-0.149
12	DT+	-0.917	-7.704	-0.871	19.732	-2.574	-0.923
12	DT-	0.917	7.704	0.871	-19.732	2.574	0.923
12	Alx	0.000	0.000	0.000	0.000	0.000	0.000
12	SLV X(RS)	-19.621	6.618	71.990	-10.435	-49.180	-1.100
12	SLV Y(RS)	7.751	-13.290	-35.059	33.160	19.477	-3.898
12	SLU1	-13.576	13.856	308.098	-15.562	-38.239	-1.949
12	SLU2	-14.253	23.312	436.047	-30.716	-43.078	-2.382
12	SLU3	14.817	11.734	263.880	-12.164	23.448	-1.422
12	SLU4	7.281	-13.655	-76.511	28.535	20.175	-0.440
12	SLU5	14.140	21.190	391.829	-27.319	18.610	-1.856
12	SLU6	13.611	-4.068	50.839	13.165	27.469	-0.744
12	SLU7	0.236	3.652	242.664	1.307	-6.384	-2.259
12	SLU8	-0.879	15.591	244.221	-18.858	-9.225	-0.867
12	SLU9	-10.500	12.876	293.131	-13.991	-31.182	-1.860
12	SLU10	-11.021	20.134	391.341	-25.623	-34.899	-2.192
12	SLU11	11.305	11.246	259.156	-11.380	16.202	-1.455
12	SLU12	5.514	-8.264	-2.409	19.894	13.687	-0.700
12	SLU13	10.783	18.504	357.366	-23.013	12.485	-1.787
12	SLU14	10.378	-0.890	95.545	8.072	19.291	-0.934
12	SLU15	0.106	5.043	242.846	-1.041	-6.714	-2.097
12	SLU16	-0.749	14.200	244.040	-16.510	-8.894	-1.029
12	SLU17	-0.320	9.383	240.214	-8.393	-7.710	-1.552
12	SLU18	-9.561	16.636	343.405	-20.017	-30.632	-2.012
12	SLU19	-10.039	23.284	433.368	-30.673	-34.036	-2.317
12	SLU20	10.409	15.143	312.294	-17.626	12.763	-1.642
12	SLU21	5.107	-2.722	72.778	11.011	10.460	-0.951
12	SLU22	9.932	21.791	402.257	-28.282	9.359	-1.946
12	SLU23	9.561	4.028	162.446	0.189	15.592	-1.164
12	SLU24	0.153	9.461	297.360	-8.155	-8.224	-2.230
12	SLU25	-0.631	17.851	298.454	-22.328	-10.221	-1.251

Node	Load	FX (kN)	FY (kN)	FZ (kN)	MX (kN*m)	MY (kN*m)	MZ (kN*m)
12	SLU26	-10.194	7.979	288.418	-1.712	-30.758	-2.388
12	SLU27	-10.671	14.628	378.381	-12.367	-34.162	-2.693
12	SLU28	9.776	6.487	257.306	0.679	12.637	-2.018
12	SLU29	4.474	-11.379	17.791	29.317	10.334	-1.326
12	SLU30	9.299	13.135	347.269	-9.976	9.233	-2.322
12	SLU31	8.928	-4.628	107.459	18.495	15.465	-1.540
12	SLU32	-0.480	0.804	242.373	10.150	-8.350	-2.606
12	SLU33	-1.264	9.195	243.467	-4.023	-10.347	-1.627
12	SLU34	-7.442	31.090	291.032	-60.909	-23.037	0.380
12	SLU35	-7.919	37.738	380.995	-71.564	-26.441	0.075
12	SLU36	12.528	29.597	259.920	-58.518	20.358	0.751
12	SLU37	7.226	11.732	20.405	-29.880	18.055	1.442
12	SLU38	12.051	36.246	349.884	-69.174	16.954	0.446
12	SLU39	11.680	18.482	110.073	-40.703	23.186	1.228
12	SLU40	2.272	23.915	244.987	-49.047	-0.629	0.163
12	SLU41	1.488	32.306	246.081	-63.220	-2.626	1.141
12	SLV1	-16.983	11.636	199.005	-14.920	-46.248	-2.668
12	SLV2	-21.633	19.610	220.040	-34.815	-57.934	-0.329
12	SLV3	22.259	-1.601	55.024	5.950	52.111	-0.469
12	SLV4	17.608	6.373	76.059	-13.946	40.425	1.870
12	SLV5	2.178	-2.300	124.070	15.597	1.812	-4.627
12	SLV6	13.950	-6.271	80.876	21.858	31.320	-3.967
12	SLV7	-13.324	24.280	194.188	-50.723	-37.142	3.170
12	SLV8	-1.552	20.309	150.994	-44.462	-7.635	3.829
12	QP	0.313	9.005	137.532	-14.433	-2.911	-0.399
12	FREQ1	-0.998	9.423	143.918	-15.103	-5.920	-0.437
12	FREQ2	-1.065	10.358	156.580	-16.603	-6.398	-0.480
12	FREQ3	1.810	9.213	139.549	-14.767	0.178	-0.385
12	FREQ4	1.065	6.705	105.924	-10.747	-0.146	-0.288
12	FREQ5	1.743	10.149	152.211	-16.267	-0.300	-0.428
12	FREQ6	1.690	7.651	118.484	-12.263	0.575	-0.318
12	FREQ7	0.368	8.413	137.455	-13.434	-2.771	-0.468
12	FREQ8	0.258	9.596	137.609	-15.431	-3.052	-0.330
12	FREQ9	-1.114	9.462	144.516	-15.166	-6.192	-0.441

Node	Load	FX (kN)	FY (kN)	FZ (kN)	MX (kN*m)	MY (kN*m)	MZ (kN*m)
12	FREQ10	-1.188	10.478	158.260	-16.794	-6.713	-0.487
12	FREQ11	1.943	9.233	139.744	-14.799	0.457	-0.384
12	FREQ12	1.129	6.492	102.994	-10.405	0.104	-0.278
12	FREQ13	1.869	10.249	153.488	-16.427	-0.064	-0.430
12	FREQ14	1.813	7.531	116.804	-12.072	0.891	-0.310
12	FREQ15	0.372	8.366	137.449	-13.353	-2.759	-0.473
12	FREQ16	0.253	9.643	137.615	-15.513	-3.064	-0.324
12	FREQ17	0.335	10.080	152.056	-16.157	-3.289	-0.446
12	FREQ18	-0.146	5.153	137.096	-4.567	-4.198	-0.860
12	FREQ19	0.771	12.856	137.968	-24.299	-1.625	0.063
12	CAR1	-8.910	13.411	268.653	-17.064	-26.849	-1.484
12	CAR2	-9.362	19.715	353.952	-27.167	-30.075	-1.773
12	CAR3	10.019	11.997	239.174	-14.799	14.276	-1.133
12	CAR4	4.995	-4.930	12.247	12.334	12.093	-0.478
12	CAR5	9.567	18.300	324.473	-24.902	11.050	-1.422
12	CAR6	9.214	1.462	97.147	2.087	16.956	-0.681
12	CAR7	0.298	6.608	225.030	-5.818	-5.612	-1.691
12	CAR8	-0.445	14.568	226.068	-19.262	-7.507	-0.763
12	CAR9	-6.859	12.758	258.675	-16.017	-22.145	-1.425
12	CAR10	-7.207	17.596	324.148	-23.772	-24.623	-1.646
12	CAR11	7.677	11.671	236.025	-14.276	9.445	-1.155
12	CAR12	3.817	-1.336	61.648	6.573	7.768	-0.652
12	CAR13	7.329	16.509	301.498	-22.031	6.967	-1.377
12	CAR14	7.060	3.580	126.951	-1.308	11.504	-0.807
12	CAR15	0.211	7.536	225.151	-7.384	-5.833	-1.583
12	CAR16	-0.359	13.640	225.947	-17.696	-7.286	-0.871
12	CAR17	-0.073	10.429	223.397	-12.285	-6.497	-1.220
12	CAR18	-6.234	15.264	292.191	-20.034	-21.778	-1.526
12	CAR19	-6.552	19.696	352.166	-27.138	-24.047	-1.730
12	CAR20	7.080	14.269	271.450	-18.441	7.152	-1.279
12	CAR21	3.545	2.359	111.773	0.651	5.617	-0.819
12	CAR22	6.762	18.701	331.425	-25.544	4.883	-1.482
12	CAR23	6.514	6.859	171.552	-6.563	9.038	-0.961
12	CAR24	0.242	10.481	261.494	-12.126	-6.839	-1.671

Node	Load	FX (kN)	FY (kN)	FZ (kN)	MX (kN*m)	MY (kN*m)	MZ (kN*m)
12	CAR25	-0.280	16.074	262.224	-21.575	-8.171	-1.019
12	CAR26	-6.656	9.493	255.533	-7.831	-21.862	-1.777
12	CAR27	-6.974	13.925	315.508	-14.934	-24.132	-1.980
12	CAR28	6.658	8.498	234.792	-6.237	7.068	-1.530
12	CAR29	3.123	-3.412	75.115	12.855	5.533	-1.069
12	CAR30	6.340	12.930	294.767	-13.341	4.799	-1.733
12	CAR31	6.092	1.088	134.893	5.640	8.954	-1.212
12	CAR32	-0.180	4.710	224.836	0.077	-6.923	-1.922
12	CAR33	-0.702	10.303	225.566	-9.371	-8.255	-1.270
12	CAR34	-4.821	24.900	257.276	-47.296	-16.715	0.068
12	CAR35	-5.139	29.333	317.251	-54.399	-18.984	-0.135
12	CAR36	8.493	23.905	236.534	-45.702	12.215	0.315
12	CAR37	4.958	11.995	76.858	-26.610	10.680	0.776
12	CAR38	8.174	28.337	296.510	-52.805	9.946	0.112
12	CAR39	7.927	16.495	136.636	-33.825	14.101	0.634
12	CAR40	1.655	20.117	226.579	-39.388	-1.776	-0.077
12	CAR41	1.133	25.711	227.308	-48.836	-3.107	0.576
12	ENV_SLU(max)	22.259	37.738	436.047	29.317	52.111	3.829
12	ENV_SLE(max)	10.019	29.333	353.952	12.855	16.956	0.776
12	ENV_SLU(min)	-21.633	-13.655	-76.511	-71.564	-57.934	-4.627
12	ENV_SLE(min)	-9.362	-4.930	12.247	-54.399	-30.075	-1.980
12	ENV_SLU(all)	22.259	37.738	436.047	-71.564	-57.934	-4.627
12	ENV_SLE(all)	10.019	29.333	353.952	-54.399	-30.075	-1.980
13	G1	-0.131	-0.002	56.663	0.009	-1.697	0.513
13	G2	-0.362	-0.002	28.917	0.007	-1.764	0.431
13	Q1	-0.251	-0.001	17.380	0.005	-1.139	0.268
13	Qn	-0.539	-0.003	36.947	0.010	-2.429	0.569
13	Qw Cf+	0.078	-0.001	10.983	0.002	-0.288	0.150
13	Qw Cf-	-0.544	0.005	-76.927	-0.017	2.015	-1.053
13	Qw Cop.09	-0.623	-0.003	42.899	0.011	-2.817	0.661
13	Qw X	-6.460	-0.001	9.091	0.001	-13.808	0.313
13	Qw Y	0.409	-2.194	-0.962	3.783	1.022	-0.522
13	Qwt Cf+	0.034	-0.000	4.808	0.001	-0.126	0.066
13	Qwt Cf-	-0.238	0.002	-33.629	-0.007	0.880	-0.460

Node	Load	FX (kN)	FY (kN)	FZ (kN)	MX (kN*m)	MY (kN*m)	MZ (kN*m)
13	Qwt Cop.09	-0.272	-0.001	18.664	0.005	-1.227	0.288
13	Qwt X	-2.814	-0.000	3.973	0.000	-6.025	0.137
13	Qwt Y	0.177	-0.947	-0.416	1.635	0.442	-0.226
13	DT+	-1.631	-5.318	-0.830	26.054	-4.401	-0.449
13	DT-	1.631	5.318	0.830	-26.054	4.401	0.449
13	Alx	0.000	0.000	0.000	0.000	0.000	0.000
13	SLV X(RS)	-11.297	-0.442	38.833	2.155	-28.314	1.679
13	SLV Y(RS)	10.668	-3.724	-28.212	18.207	26.672	-5.699
13	SLU1	-15.495	-4.797	184.650	23.485	-39.159	2.275
13	SLU2	-16.914	-4.802	249.150	23.503	-44.275	3.307
13	SLU3	10.640	-4.795	147.842	23.482	16.725	1.008
13	SLU4	9.382	-4.784	-30.148	23.443	21.387	-1.428
13	SLU5	9.221	-4.800	212.342	23.500	11.609	2.039
13	SLU6	11.744	-4.787	38.853	23.454	23.006	-0.633
13	SLU7	-1.759	-9.221	142.060	31.114	-8.571	0.282
13	SLU8	-3.410	-0.368	145.943	15.842	-12.698	2.392
13	SLU9	-12.500	-4.797	175.240	23.483	-32.548	2.058
13	SLU10	-13.589	-4.800	224.747	23.497	-36.476	2.850
13	SLU11	7.571	-4.795	146.958	23.481	10.383	1.084
13	SLU12	6.604	-4.786	10.183	23.451	13.965	-0.788
13	SLU13	6.482	-4.799	196.465	23.495	6.455	1.876
13	SLU14	8.419	-4.789	63.256	23.459	15.207	-0.176
13	SLU15	-1.952	-8.189	142.512	29.335	-9.051	0.527
13	SLU16	-3.218	-1.400	145.491	17.621	-12.217	2.146
13	SLU17	-2.558	-4.795	142.361	23.478	-10.521	1.311
13	SLU18	-12.069	-4.799	200.316	23.490	-32.524	2.424
13	SLU19	-13.067	-4.802	245.666	23.503	-36.122	3.149
13	SLU20	6.313	-4.797	174.417	23.488	6.791	1.532
13	SLU21	5.428	-4.789	49.173	23.461	10.071	-0.182
13	SLU22	5.315	-4.800	219.767	23.501	3.193	2.257
13	SLU23	7.090	-4.791	97.757	23.468	11.209	0.378
13	SLU24	-2.409	-7.907	170.347	28.852	-11.006	1.022
13	SLU25	-3.569	-1.686	173.076	18.119	-13.907	2.505
13	SLU26	-12.644	-7.987	172.108	39.115	-33.343	1.728

Node	Load	FX (kN)	FY (kN)	FZ (kN)	MX (kN*m)	MY (kN*m)	MZ (kN*m)
13	SLU27	-13.642	-7.991	217.458	39.128	-36.941	2.453
13	SLU28	5.738	-7.986	146.209	39.113	5.972	0.836
13	SLU29	4.853	-7.978	20.965	39.085	9.252	-0.879
13	SLU30	4.740	-7.989	191.559	39.126	2.374	1.561
13	SLU31	6.515	-7.980	69.549	39.093	10.390	-0.318
13	SLU32	-2.983	-11.096	142.139	44.477	-11.825	0.326
13	SLU33	-4.144	-4.875	144.868	33.744	-14.726	1.809
13	SLU34	-7.751	7.967	174.597	-39.046	-20.139	3.075
13	SLU35	-8.749	7.964	219.948	-39.033	-23.737	3.801
13	SLU36	10.631	7.969	148.699	-39.048	19.176	2.183
13	SLU37	9.746	7.977	23.455	-39.075	22.456	0.469
13	SLU38	9.633	7.965	194.049	-39.035	15.578	2.909
13	SLU39	11.408	7.974	72.038	-39.068	23.594	1.029
13	SLU40	1.910	4.859	144.628	-33.684	1.379	1.673
13	SLU41	0.749	11.079	147.358	-44.417	-1.522	3.157
13	SLV1	-8.590	-1.564	115.950	7.633	-23.773	0.914
13	SLV2	-14.990	0.671	132.877	-3.291	-39.776	4.333
13	SLV3	14.005	-0.680	38.284	3.324	32.856	-2.444
13	SLV4	7.604	1.555	55.211	-7.600	16.852	0.975
13	SLV5	6.786	-3.861	69.019	18.870	14.717	-4.251
13	SLV6	13.564	-3.596	45.719	17.577	31.706	-5.258
13	SLV7	-14.550	3.587	125.442	-17.544	-38.627	7.148
13	SLV8	-7.771	3.852	102.143	-18.837	-21.638	6.140
13	QP	-0.493	-0.005	85.581	0.016	-3.460	0.945
13	FREQ1	-1.769	-0.005	89.596	0.017	-6.279	1.037
13	FREQ2	-1.910	-0.005	95.979	0.019	-6.785	1.139
13	FREQ3	0.815	-0.005	85.959	0.017	-0.756	0.912
13	FREQ4	0.691	-0.003	68.377	0.013	-0.296	0.671
13	FREQ5	0.675	-0.005	92.342	0.018	-1.262	1.014
13	FREQ6	0.924	-0.004	75.183	0.014	-0.135	0.750
13	FREQ7	-0.411	-0.443	85.388	0.773	-3.256	0.840
13	FREQ8	-0.575	0.434	85.773	-0.740	-3.665	1.049
13	FREQ9	-1.883	-0.005	89.971	0.017	-6.536	1.046
13	FREQ10	-2.036	-0.005	96.899	0.019	-7.087	1.157

Node	Load	FX (kN)	FY (kN)	FZ (kN)	MX (kN*m)	MY (kN*m)	MZ (kN*m)
13	FREQ11	0.931	-0.005	85.998	0.017	-0.511	0.909
13	FREQ12	0.795	-0.003	66.780	0.012	-0.007	0.646
13	FREQ13	0.778	-0.005	92.926	0.019	-1.061	1.020
13	FREQ14	1.050	-0.004	74.262	0.014	0.166	0.732
13	FREQ15	-0.404	-0.478	85.373	0.834	-3.239	0.831
13	FREQ16	-0.581	0.469	85.789	-0.801	-3.681	1.058
13	FREQ17	-0.601	-0.005	92.970	0.018	-3.946	1.058
13	FREQ18	-1.308	-2.664	85.166	13.043	-5.661	0.720
13	FREQ19	0.323	2.655	85.996	-13.010	-1.260	1.169
13	CAR1	-10.568	-3.200	162.113	15.664	-27.723	1.955
13	CAR2	-11.513	-3.204	205.113	15.676	-31.134	2.642
13	CAR3	6.855	-3.199	137.574	15.662	9.533	1.110
13	CAR4	6.017	-3.191	18.914	15.636	12.641	-0.514
13	CAR5	5.910	-3.202	180.574	15.674	6.122	1.798
13	CAR6	7.592	-3.193	64.915	15.643	13.720	0.016
13	CAR7	-1.411	-6.150	133.719	20.750	-7.331	0.626
13	CAR8	-2.511	-0.247	136.308	10.569	-10.082	2.033
13	CAR9	-8.571	-3.200	155.840	15.663	-23.315	1.810
13	CAR10	-9.297	-3.202	188.844	15.672	-25.934	2.338
13	CAR11	4.810	-3.199	136.985	15.661	5.305	1.161
13	CAR12	4.165	-3.193	45.801	15.641	7.693	-0.087
13	CAR13	4.083	-3.201	169.989	15.671	2.686	1.688
13	CAR14	5.375	-3.195	81.183	15.647	8.521	0.321
13	CAR15	-1.539	-5.461	134.021	19.564	-7.651	0.790
13	CAR16	-2.383	-0.936	136.007	11.755	-9.762	1.869
13	CAR17	-1.943	-3.198	133.920	15.659	-8.631	1.312
13	CAR18	-8.284	-3.201	172.557	15.668	-23.300	2.054
13	CAR19	-8.949	-3.203	202.790	15.676	-25.698	2.538
13	CAR20	3.971	-3.200	155.291	15.666	2.910	1.459
13	CAR21	3.381	-3.195	71.795	15.648	5.097	0.317
13	CAR22	3.306	-3.202	185.524	15.675	0.512	1.943
13	CAR23	4.489	-3.196	104.184	15.653	5.856	0.690
13	CAR24	-1.843	-5.273	152.577	19.242	-8.954	1.119
13	CAR25	-2.617	-1.126	154.397	12.087	-10.888	2.108

Node	Load	FX (kN)	FY (kN)	FZ (kN)	MX (kN*m)	MY (kN*m)	MZ (kN*m)
13	CAR26	-8.667	-5.327	153.751	26.084	-23.846	1.590
13	CAR27	-9.332	-5.329	183.985	26.093	-26.244	2.073
13	CAR28	3.588	-5.326	136.486	26.083	2.364	0.995
13	CAR29	2.998	-5.321	52.990	26.064	4.551	-0.148
13	CAR30	2.923	-5.328	166.719	26.091	-0.034	1.479
13	CAR31	4.106	-5.322	85.379	26.070	5.310	0.226
13	CAR32	-2.227	-7.399	133.772	29.659	-9.500	0.655
13	CAR33	-3.000	-3.252	135.592	22.504	-11.434	1.644
13	CAR34	-5.405	5.309	155.411	-26.023	-15.043	2.488
13	CAR35	-6.070	5.307	185.645	-26.014	-17.441	2.972
13	CAR36	6.850	5.310	138.145	-26.024	11.167	1.894
13	CAR37	6.260	5.316	54.649	-26.043	13.354	0.751
13	CAR38	6.185	5.308	168.379	-26.016	8.768	2.377
13	CAR39	7.368	5.314	87.038	-26.037	14.112	1.124
13	CAR40	1.035	3.237	135.432	-22.448	-0.698	1.554
13	CAR41	0.262	7.384	137.251	-29.604	-2.631	2.543
13	ENV_SLU(max)	14.005	11.079	249.150	44.477	32.856	7.148
13	ENV_SLE(max)	7.592	7.384	205.113	29.659	14.112	2.972
13	ENV_SLU(min)	-16.914	-11.096	-30.148	-44.417	-44.275	-5.258
13	ENV_SLE(min)	-11.513	-7.399	18.914	-29.604	-31.134	-0.514
13	ENV_SLU(all)	-16.914	-11.096	249.150	44.477	-44.275	7.148
13	ENV_SLE(all)	-11.513	-7.399	205.113	29.659	-31.134	2.972

SUMMATION OF REACTION FORCES PRINTOUT

	Load	FX (kN)	FY (kN)	FZ (kN)			
	G1	0.000	0.000	531.546			
	G2	0.000	-0.000	351.040			
	Q1	0.000	-0.000	153.300			
	Qn	0.000	-0.000	325.920			
	Qw Cf+	0.000	0.000	63.000			
	Qw Cf-	-0.000	-0.000	-441.220			
	Qw Cop.09	0.000	-0.000	376.320			
	Qw X	-330.412	0.000	-0.000			
	Qw Y	-0.000	-56.920	0.000			
	Qwt Cf+	0.000	0.000	27.580			

Node	Load	FX (kN)	FY (kN)	FZ (kN)	MX (kN*m)	MY (kN*m)	MZ (kN*m)
	Qwt Cf-	-0.000	-0.000	-192.860			
	Qwt Cop.09	0.000	-0.000	164.640			
	Qwt X	-144.329	0.000	-0.000			
	Qwt Y	-0.000	-24.625	0.000			
	DT+	0.000	0.000	0.000			
	DT-	-0.000	-0.000	-0.000			
	Alx	0.000	0.000	0.000			
	SLV X(RS)	-420.970	-33.762	77.498			
	SLV Y(RS)	33.762	-270.395	-10.333			
	SLU1	-668.813	0.000	1589.606			
	SLU2	-668.813	0.000	2224.058			
	SLU3	668.813	0.000	1589.606			
	SLU4	668.813	0.000	568.748			
	SLU5	668.813	0.000	2224.058			
	SLU6	668.813	0.000	699.962			
	SLU7	0.000	-114.930	1462.010			
	SLU8	0.000	114.930	1462.010			
	SLU9	-513.864	0.000	1560.080			
	SLU10	-513.864	0.000	2047.658			
	SLU11	513.864	0.000	1560.080			
	SLU12	513.864	0.000	775.622			
	SLU13	513.864	0.000	2047.658			
	SLU14	513.864	0.000	876.362			
	SLU15	0.000	-88.166	1462.010			
	SLU16	0.000	88.166	1462.010			
	SLU17	0.000	0.000	1447.520			
	SLU18	-470.566	0.000	1796.246			
	SLU19	-470.566	0.000	2242.706			
	SLU20	470.566	0.000	1796.246			
	SLU21	470.566	0.000	1077.920			
	SLU22	470.566	0.000	2242.706			
	SLU23	470.566	0.000	1170.194			
	SLU24	0.000	-80.778	1706.450			
	SLU25	0.000	80.778	1706.450			

Node	Load	FX (kN)	FY (kN)	FZ (kN)	MX (kN*m)	MY (kN*m)	MZ (kN*m)
	SLU26	-470.566	0.000	1551.806			
	SLU27	-470.566	0.000	1998.266			
	SLU28	470.566	0.000	1551.806			
	SLU29	470.566	0.000	833.480			
	SLU30	470.566	0.000	1998.266			
	SLU31	470.566	0.000	925.754			
	SLU32	0.000	-80.778	1462.010			
	SLU33	0.000	80.778	1462.010			
	SLU34	-470.566	-0.000	1551.806			
	SLU35	-470.566	-0.000	1998.266			
	SLU36	470.566	-0.000	1551.806			
	SLU37	470.566	-0.000	833.480			
	SLU38	470.566	-0.000	1998.266			
	SLU39	470.566	-0.000	925.754			
	SLU40	0.000	-80.778	1462.010			
	SLU41	0.000	80.778	1462.010			
	SLV1	-410.841	-114.881	956.984			
	SLV2	-431.098	47.357	963.184			
	SLV3	431.098	-47.357	801.988			
	SLV4	410.841	114.881	808.188			
	SLV5	-92.529	-280.524	895.503			
	SLV6	160.053	-260.267	849.004			
	SLV7	-160.053	260.267	916.168			
	SLV8	92.529	280.524	869.669			
	QP	0.000	-0.000	882.586			
	FREQ1	-66.082	-0.000	895.186			
	FREQ2	-66.082	-0.000	957.850			
	FREQ3	66.082	-0.000	895.186			
	FREQ4	66.082	-0.000	794.342			
	FREQ5	66.082	-0.000	957.850			
	FREQ6	66.082	-0.000	807.322			
	FREQ7	0.000	-11.384	882.586			
	FREQ8	0.000	11.384	882.586			
	FREQ9	-72.164	-0.000	896.376			

Node	Load	FX (kN)	FY (kN)	FZ (kN)	MX (kN*m)	MY (kN*m)	MZ (kN*m)
	FREQ10	-72.164	-0.000	964.906			
	FREQ11	72.165	-0.000	896.376			
	FREQ12	72.165	-0.000	786.156			
	FREQ13	72.165	-0.000	964.906			
	FREQ14	72.165	-0.000	800.266			
	FREQ15	0.000	-12.313	882.586			
	FREQ16	0.000	12.313	882.586			
	FREQ17	0.000	-0.000	947.770			
	FREQ18	0.000	0.000	882.586			
	FREQ19	0.000	-0.000	882.586			
	CAR1	-445.875	0.000	1465.594			
	CAR2	-445.875	0.000	1888.562			
	CAR3	445.875	0.000	1465.594			
	CAR4	445.875	0.000	785.022			
	CAR5	445.875	0.000	1888.562			
	CAR6	445.875	0.000	872.498			
	CAR7	0.000	-76.620	1380.530			
	CAR8	0.000	76.620	1380.530			
	CAR9	-342.576	0.000	1445.910			
	CAR10	-342.576	0.000	1770.962			
	CAR11	342.576	0.000	1445.910			
	CAR12	342.576	0.000	922.938			
	CAR13	342.576	0.000	1770.962			
	CAR14	342.576	0.000	990.098			
	CAR15	0.000	-58.777	1380.530			
	CAR16	0.000	58.777	1380.530			
	CAR17	0.000	0.000	1370.870			
	CAR18	-313.710	0.000	1603.354			
	CAR19	-313.710	0.000	1900.994			
	CAR20	313.710	0.000	1603.354			
	CAR21	313.710	0.000	1124.470			
	CAR22	313.710	0.000	1900.994			
	CAR23	313.710	0.000	1185.986			
	CAR24	0.000	-53.852	1543.490			

Node	Load	FX (kN)	FY (kN)	FZ (kN)	MX (kN*m)	MY (kN*m)	MZ (kN*m)
	CAR25	0.000	53.852	1543.490			
	CAR26	-313.710	0.000	1440.394			
	CAR27	-313.710	0.000	1738.034			
	CAR28	313.710	0.000	1440.394			
	CAR29	313.710	0.000	961.510			
	CAR30	313.710	0.000	1738.034			
	CAR31	313.710	0.000	1023.026			
	CAR32	0.000	-53.852	1380.530			
	CAR33	0.000	53.852	1380.530			
	CAR34	-313.710	-0.000	1440.394			
	CAR35	-313.710	-0.000	1738.034			
	CAR36	313.710	-0.000	1440.394			
	CAR37	313.710	-0.000	961.510			
	CAR38	313.710	-0.000	1738.034			
	CAR39	313.710	-0.000	1023.026			
	CAR40	0.000	-53.852	1380.530			
	CAR41	0.000	53.852	1380.530			
	ENV_SLU(all)	668.813	-280.524	2242.706			
	ENV_SLU(max)	668.813	280.524	2242.706			
	ENV_SLU(min)	-668.813	-280.524	568.748			
	ENV_SLE(all)	445.875	76.620	1900.994			
	ENV_SLE(max)	445.875	76.620	1900.994			
	ENV_SLE(min)	-445.875	-76.620	785.022			

PROJECT TITLE : Pensilina ORSARA

	Company	SelA s.r.l. s.t.p.	Client	
	Author	Tecnico3	File Name	Modello.mdl

*** PROJECT INFORMATION

Project Name : Pensilina ORSARA
Date : 2022/6/7

*** CONTROL DATA

Panel Zone Effect : Do not Calculate
Unit System : KN, M
Definition of Frame
- X Direction of Frame : Braced I Non-sway
- Y Direction of Frame : Braced I Non-sway
- Design Type : 3-D
Design Code
- Steel : Eurocode3:05
- Concrete : Eurocode2:04
- SRC : SSRC79

*** LOAD CASE DATA

NO	NAME	TYPE	SELF WEIGHT FACTOR			DESCRIPTION
			X	Y	Z	
1	G1	D	0.000	0.000	-1.200	Peso proprio
2	G2	D	0.000	0.000	0.000	Sovraccarico permanente
3	Q1	LR	0.000	0.000	0.000	Carico accidentale
4	Qn	S	0.000	0.000	0.000	Carico da neve
5	Qw Cf+	W	0.000	0.000	0.000	Carico da vento su tettoia Cf+
9	Qw Cf-	W	0.000	0.000	0.000	Carico da vento su tettoia Cf-
15	Qw Cop.09	W	0.000	0.000	0.000	Carico da vento su tettoia cir
10	Qw X	W	0.000	0.000	0.000	Azione vento su elementi verti
13	Qw Y	W	0.000	0.000	0.000	Carico da vento su struttura Y
11	Qwt Cf+	L	0.000	0.000	0.000	Pressione passaggio su tettoia
12	Qwt Cf-	L	0.000	0.000	0.000	Pressione passaggio su tettoia
16	Qwt Cop.09	L	0.000	0.000	0.000	Pressione passaggio su tettoia
8	Qwt X	L	0.000	0.000	0.000	Pressione passaggio treno elem
14	Qwt Y	L	0.000	0.000	0.000	Pressione passaggio su struttu
6	DT+	T	0.000	0.000	0.000	Variazione termica positiva
7	DT-	T	0.000	0.000	0.000	Variazione termica negativa
17	Alx	CO	0.000	0.000	0.000	Carico da collisione sui monta

*** MATERIAL PROPERTY DATA

NO	NAME	TYPE	MODULUS OF		SHEAR	THERMAL	POISSON
			ELASTICITY	MODULUS			
1	S355	STEEL	2.1e+08	8.077e+07	1.2e-05	0.3	
76.98							

PROJECT TITLE : Pensilina ORSARA

	Company	SelA s.r.l. s.t.p.	Client	
	Author	Tecnico3	File Name	Modello.mdl

0 2 S235 massless USER 2.1e+08 8.077e+07 1.2e-05 0.3

NO	NAME	TYPE	STRENGTH OF DESIGN MATERIAL			
			STEEL	CONCRETE	MAIN REBAR	SUB REBAR
1	S355	STEEL	3.55e+05	-	-	-

*** NODE DATA

NO	X	Y	Z	TEMPERATURE
1	0	0	0	0
2	0	6	0	0
3	0	12	0	0
4	0	18	0	0
5	0	24	0	0
6	0	30	0	0
7	0	36	0	0
8	0	42	0	0
9	3.65	0	0	0
10	3.65	12	0	0
11	3.65	24	0	0
12	3.65	30	0	0
13	3.65	42	0	0
14	0	24	4.9	0
15	7.55	24	4.9	0
16	7.55	6	4.9	0
17	0	30	4.9	0
18	7.55	30	4.9	0
19	7.55	0	4.9	0
20	0	36	4.9	0
21	7.55	36	4.9	0
22	0	12	4.9	0
23	0	42	4.9	0
24	7.55	42	4.9	0
25	7.55	12	4.9	0
26	3.65	0	4.9	0
27	0	0	4.9	0
28	3.65	12	4.9	0
29	0	18	4.9	0
30	3.65	24	4.9	0
31	7.55	18	4.9	0
32	3.65	30	4.9	0
33	0	6	4.9	0
34	3.65	42	4.9	0
35	1.825	0	4.9	0
36	1.825	6	4.9	0
37	1.825	12	4.9	0
38	1.825	18	4.9	0
39	1.825	24	4.9	0
40	1.825	30	4.9	0
41	1.825	36	4.9	0
42	1.825	42	4.9	0
43	5.475	0	4.9	0
44	5.475	6	4.9	0
45	5.475	12	4.9	0
46	5.475	18	4.9	0
47	5.475	24	4.9	0
48	5.475	30	4.9	0
49	5.475	36	4.9	0
50	5.475	42	4.9	0
51	7.3	0	4.9	0
52	7.3	6	4.9	0
53	7.3	12	4.9	0
54	7.3	18	4.9	0
55	7.3	24	4.9	0
56	7.3	30	4.9	0

PROJECT TITLE : Pensilina ORSARA

	Company	SelA s.r.l. s.t.p.	Client	
	Author	Tecnico3	File Name	Modello.mdl

57	7.3	36	4.9	0
58	7.3	42	4.9	0
59	3.65	6	4.9	0
60	3.65	18	4.9	0
61	3.65	36	4.9	0
62	0	0	4.22	0
63	0	6	4.22	0
64	0	12	4.22	0
65	0	18	4.22	0
66	0	24	4.22	0
67	0	30	4.22	0
68	0	36	4.22	0
69	0	42	4.22	0
70	0	0	2.92	0
71	0	6	2.92	0
72	0	12	2.92	0
73	0	18	2.92	0
74	0	24	2.92	0
75	0	30	2.92	0
76	0	36	2.92	0
77	0	42	2.92	0
78	0	0	1.62	0
79	0	6	1.62	0
80	0	12	1.62	0
81	0	18	1.62	0
82	0	24	1.62	0
83	0	30	1.62	0
84	0	36	1.62	0
85	0	42	1.62	0
86	0	0	0.32	0
87	0	6	0.32	0
88	0	12	0.32	0
89	0	18	0.32	0
90	0	24	0.32	0
91	0	30	0.32	0
92	0	36	0.32	0
93	0	42	0.32	0
94	0	24	4.605	0
95	0	30	4.605	0
96	0	12	4.605	0
97	0	18	4.605	0
106	5.475	1.5	4.9	0
107	5.475	40.5	4.9	0
108	5.475	1.5	4.74	0
109	5.475	40.5	4.74	0
110	6.075	1.5	4.74	0
111	6.075	40.5	4.74	0
112	4.875	1.5	4.74	0
113	4.875	40.5	4.74	0

*** SUPPORT / SPECIFIED DISPLACEMENT / POINT SPRING SUPPORT

** SUPPORT / SPECIFIED DISPLACEMENT

NODE	SUPPORT DDRRR	SPECIFIED DISPLACEMENT					
		Dx	Dy	Dz	Rx	Ry	Rz
1	111111	0.0000	0.0000	0.0000	0.0000	0.0000	0.0000
2	111111	0.0000	0.0000	0.0000	0.0000	0.0000	0.0000
3	111111	0.0000	0.0000	0.0000	0.0000	0.0000	0.0000
4	111111	0.0000	0.0000	0.0000	0.0000	0.0000	0.0000
5	111111	0.0000	0.0000	0.0000	0.0000	0.0000	0.0000
6	111111	0.0000	0.0000	0.0000	0.0000	0.0000	0.0000
7	111111	0.0000	0.0000	0.0000	0.0000	0.0000	0.0000
8	111111	0.0000	0.0000	0.0000	0.0000	0.0000	0.0000
9	111111	0.0000	0.0000	0.0000	0.0000	0.0000	0.0000
10	111111	0.0000	0.0000	0.0000	0.0000	0.0000	0.0000
11	111111	0.0000	0.0000	0.0000	0.0000	0.0000	0.0000
12	111111	0.0000	0.0000	0.0000	0.0000	0.0000	0.0000

PROJECT TITLE : Pensilina ORSARA

	Company	SelA s.r.l. s.t.p.	Client	
	Author	Tecnico3	File Name	Modello.mdl

13 111111 0.0000 0.0000 0.0000 0.0000 0.0000 0.0000

*** SECTION PROPERTY DATA

NO	NAME	SHAPE	H	B	tw	tf1	r1
1	Pilastro HEA450	H	0.44	0.3	0.0115	0.021	0.027
2	Pilastro 300x300x10	B	0.3	0.3	0.01	0.01	0
3	Travi HEA450	H	0.44	0.3	0.0115	0.021	0.027
4	Travi pannelli HEA1~	H	0.152	0.16	0.006	0.009	0.015
5	Arcarecci HEB180	H	0.18	0.18	0.0085	0.014	0.015
6	CV F L120x120x10	L	0.12	0.12	0.01	0.01	0
7	CV V 2L150x100x14	2L	0.15	0.1	0.014	0.014	0
8	Supporto HEA100	H	0.096	0.1	0.005	0.008	0.012

NO	NAME	STIFFNESS SCALE FACTOR							Boundary Group
		A	Asy	Asz	Ix	Iy	Iz	W	
1	Pilastro HEA450								
2	Pilastro 300x300x10								
3	Travi HEA450								
4	Travi pannelli HEA1~								
5	Arcarecci HEB180								
6	CV F L120x120x10								
7	CV V 2L150x100x14								
8	Supporto HEA100								

NO	NAME	AREA	MOMENT OF INERTIA			SHAPE FA
			Ix	Iy	Iz	
CTOR		[SRC:EQIV.]				
	k-Z					k-Y
1	Pilastro HEA450	0.0178	2.065e-06	0.0006372	9.47e-05	0.5899
0.2843						
2	Pilastro 300x300x10	0.0116	0.0002439	0.0001628	0.0001628	0.5172
0.5172						
3	Travi HEA450	0.0178	2.065e-06	0.0006372	9.47e-05	0.5899
0.2843						
4	Travi pannelli HEA1~	0.00388	8.806e-08	1.67e-05	6.16e-06	0.6186
0.2351						
5	Arcarecci HEB180	0.00653	3.633e-07	3.83e-05	1.36e-05	0.6432
0.2343						
6	CV F L120x120x10	0.0023	7.667e-08	3.185e-06	3.185e-06	0.4348
0.4348						
7	CV V 2L150x100x14	0.006608	4.317e-07	1.499e-05	1.141e-05	0.3531
0.5297						
8	Supporto HEA100	0.00212	3.78e-08	3.49e-06	1.34e-06	0.6289
0.2264						

NO	NAME	SECTION MODULUS Sy		SECTION MODULUS Sz	
		I or CONC.	J or STEEL	I or CONC.	J or STEEL
1	Pilastro HEA450	0.0029	0.0029	0.000631	0.000631
2	Pilastro 300x300x10	0.001085	0.001085	0.001085	0.001085
3	Travi HEA450	0.0029	0.0029	0.000631	0.000631
4	Travi pannelli HEA1~	0.00022	0.00022	7.69e-05	7.69e-05
5	Arcarecci HEB180	0.000426	0.000426	0.000151	0.000151
6	CV F L120x120x10	3.691e-05	3.691e-05	3.691e-05	3.691e-05
7	CV V 2L150x100x14	0.0001502	0.0001502	0.0001087	0.0001087
8	Supporto HEA100	7.28e-05	7.28e-05	2.68e-05	2.68e-05

*** BEAM MEMBER DATA

PROJECT TITLE : Pensilina ORSARA

	Company	SelA s.r.l. s.t.p.	Client	
	Author	Tecnico3	File Name	Modello.mdl

NO	NODAL CONNECTIVITY		BEAM END RELEASE		MATERIAL	SECTION	LENGTH
	I	J	I	J			
1	1	86	-	-	S355 Pilastro	HEA450	0.32
2	27	35	-	-	S355 Travi	HEA450	1.825
3	2	87	-	-	S355 Pilastro	HEA450	0.32
4	33	36	-	-	S355 Travi	HEA450	1.825
5	3	88	-	-	S355 Pilastro	HEA450	0.32
6	22	37	-	-	S355 Travi	HEA450	1.825
7	4	89	-	-	S355 Pilastro	HEA450	0.32
8	29	38	-	-	S355 Travi	HEA450	1.825
9	5	90	-	-	S355 Pilastro	HEA450	0.32
10	14	39	-	-	S355 Travi	HEA450	1.825
11	6	91	-	-	S355 Pilastro	HEA450	0.32
12	17	40	-	-	S355 Travi	HEA450	1.825
13	7	92	-	-	S355 Pilastro	HEA450	0.32
14	20	41	-	-	S355 Travi	HEA450	1.825
15	8	93	-	-	S355 Pilastro	HEA450	0.32
16	23	42	-	-	S355 Travi	HEA450	1.825
17	9	26	-	-	S355 Pilastro	300x3~	4.9
18	26	43	-	-	S355 Travi	HEA450	1.825
19	10	28	-	-	S355 Pilastro	300x3~	4.9
20	28	45	-	-	S355 Travi	HEA450	1.825
21	11	30	-	-	S355 Pilastro	300x3~	4.9
22	30	47	-	-	S355 Travi	HEA450	1.825
23	12	32	-	-	S355 Pilastro	300x3~	4.9
24	32	48	-	-	S355 Travi	HEA450	1.825
25	13	34	-	-	S355 Pilastro	300x3~	4.9
26	34	50	-	-	S355 Travi	HEA450	1.825
27	27	33	100011	000011	S355 Arcarecci	HEB1~	6
28	33	22	100011	000011	S355 Arcarecci	HEB1~	6
29	22	29	100011	000011	S355 Arcarecci	HEB1~	6
30	29	14	100011	000011	S355 Arcarecci	HEB1~	6
31	14	17	100011	000011	S355 Arcarecci	HEB1~	6
32	17	20	100011	000011	S355 Arcarecci	HEB1~	6
33	20	23	100011	000011	S355 Arcarecci	HEB1~	6
34	35	36	100011	000011	S355 Arcarecci	HEB1~	6
35	35	26	-	-	S355 Travi	HEA450	1.825
36	36	59	-	-	S355 Travi	HEA450	1.825
37	36	37	100011	000011	S355 Arcarecci	HEB1~	6
38	37	28	-	-	S355 Travi	HEA450	1.825
39	37	38	100011	000011	S355 Arcarecci	HEB1~	6
40	38	60	-	-	S355 Travi	HEA450	1.825
41	38	39	100011	000011	S355 Arcarecci	HEB1~	6
42	39	30	-	-	S355 Travi	HEA450	1.825
43	39	40	100011	000011	S355 Arcarecci	HEB1~	6
44	40	32	-	-	S355 Travi	HEA450	1.825
45	40	41	100011	000011	S355 Arcarecci	HEB1~	6
46	41	61	-	-	S355 Travi	HEA450	1.825
47	41	42	100011	000011	S355 Arcarecci	HEB1~	6
48	42	34	-	-	S355 Travi	HEA450	1.825
49	43	106	100011	000000	S355 Arcarecci	HEB1~	1.5
50	43	51	-	-	S355 Travi	HEA450	1.825
51	44	52	-	-	S355 Travi	HEA450	1.825
52	44	45	100011	000011	S355 Arcarecci	HEB1~	6
53	45	53	-	-	S355 Travi	HEA450	1.825
54	45	46	100011	000011	S355 Arcarecci	HEB1~	6
55	46	54	-	-	S355 Travi	HEA450	1.825
56	46	47	100011	000011	S355 Arcarecci	HEB1~	6
57	47	55	-	-	S355 Travi	HEA450	1.825
58	47	48	100011	000011	S355 Arcarecci	HEB1~	6
59	48	56	-	-	S355 Travi	HEA450	1.825
60	48	49	100011	000011	S355 Arcarecci	HEB1~	6
61	49	57	-	-	S355 Travi	HEA450	1.825
62	49	107	100011	000000	S355 Arcarecci	HEB1~	4.5
63	50	58	-	-	S355 Travi	HEA450	1.825
64	51	52	100011	000011	S355 Arcarecci	HEB1~	6
65	51	19	-	-	S355 Travi	HEA450	0.25
66	52	16	-	-	S355 Travi	HEA450	0.25

PROJECT TITLE : Pensilina ORSARA

MIDAS	Company	SelA s.r.l. s.t.p.			Client	Modello.mdl
	Author	Tecnico3			File Name	
67	52	53	100011	000011	S355 Arcarecci HEB1~	6
68	53	25	-	-	S355 Travi HEA450	0.25
69	53	54	100011	000011	S355 Arcarecci HEB1~	6
70	54	31	-	-	S355 Travi HEA450	0.25
71	54	55	100011	000011	S355 Arcarecci HEB1~	6
72	55	15	-	-	S355 Travi HEA450	0.25
73	55	56	100011	000011	S355 Arcarecci HEB1~	6
74	56	18	-	-	S355 Travi HEA450	0.25
75	56	57	100011	000011	S355 Arcarecci HEB1~	6
76	57	21	-	-	S355 Travi HEA450	0.25
77	57	58	100011	000011	S355 Arcarecci HEB1~	6
78	58	24	-	-	S355 Travi HEA450	0.25
79	26	59	000011	000000	S355 Travi HEA450	6
80	28	60	-	-	S355 Travi HEA450	6
81	30	32	-	-	S355 Travi HEA450	6
82	32	61	-	-	S355 Travi HEA450	6
83	59	28	-	-	S355 Travi HEA450	6
84	59	44	-	-	S355 Travi HEA450	1.825
85	60	30	-	-	S355 Travi HEA450	6
86	60	46	-	-	S355 Travi HEA450	1.825
87	61	34	000000	000011	S355 Travi HEA450	6
88	61	49	-	-	S355 Travi HEA450	1.825
89	62	63	100011	000011	S355 Travi pannelli~	6
90	62	27	-	-	S355 Pilastro HEA450	0.68
91	63	33	-	-	S355 Pilastro HEA450	0.68
92	63	64	100011	000011	S355 Travi pannelli~	6
93	64	96	-	-	S355 Pilastro HEA450	0.385
94	64	65	100011	000011	S355 Travi pannelli~	6
95	65	97	-	-	S355 Pilastro HEA450	0.385
96	65	66	100011	000011	S355 Travi pannelli~	6
97	66	94	-	-	S355 Pilastro HEA450	0.385
98	66	67	100011	000011	S355 Travi pannelli~	6
99	67	95	-	-	S355 Pilastro HEA450	0.385
100	67	68	100011	000011	S355 Travi pannelli~	6
101	68	20	-	-	S355 Pilastro HEA450	0.68
102	68	69	100011	000011	S355 Travi pannelli~	6
103	69	23	-	-	S355 Pilastro HEA450	0.68
104	70	71	100011	000011	S355 Travi pannelli~	6
105	70	62	-	-	S355 Pilastro HEA450	1.3
106	71	63	-	-	S355 Pilastro HEA450	1.3
107	71	72	100011	000011	S355 Travi pannelli~	6
108	72	64	-	-	S355 Pilastro HEA450	1.3
109	72	73	100011	000011	S355 Travi pannelli~	6
110	73	65	-	-	S355 Pilastro HEA450	1.3
111	73	74	100011	000011	S355 Travi pannelli~	6
112	74	66	-	-	S355 Pilastro HEA450	1.3
113	74	75	100011	000011	S355 Travi pannelli~	6
114	75	67	-	-	S355 Pilastro HEA450	1.3
115	75	76	100011	000011	S355 Travi pannelli~	6
116	76	68	-	-	S355 Pilastro HEA450	1.3
117	76	77	100011	000011	S355 Travi pannelli~	6
118	77	69	-	-	S355 Pilastro HEA450	1.3
119	78	79	100011	000011	S355 Travi pannelli~	6
120	78	70	-	-	S355 Pilastro HEA450	1.3
121	79	71	-	-	S355 Pilastro HEA450	1.3
122	79	80	100011	000011	S355 Travi pannelli~	6
123	80	72	-	-	S355 Pilastro HEA450	1.3
124	80	81	100011	000011	S355 Travi pannelli~	6
125	81	73	-	-	S355 Pilastro HEA450	1.3
126	81	82	100011	000011	S355 Travi pannelli~	6
127	82	74	-	-	S355 Pilastro HEA450	1.3
128	82	83	100011	000011	S355 Travi pannelli~	6
129	83	75	-	-	S355 Pilastro HEA450	1.3
130	83	84	100011	000011	S355 Travi pannelli~	6
131	84	76	-	-	S355 Pilastro HEA450	1.3
132	84	85	100011	000011	S355 Travi pannelli~	6
133	85	77	-	-	S355 Pilastro HEA450	1.3
134	86	87	100011	000011	S355 Travi pannelli~	6
135	86	78	-	-	S355 Pilastro HEA450	1.3
136	87	79	-	-	S355 Pilastro HEA450	1.3

PROJECT TITLE : Pensilina ORSARA

MIDAS	Company	SelA s.r.l. s.t.p.				Client	
	Author	Tecnico3				File Name	Modello.mdl
137	87	88	100011	000011	S355 Travi pannelli~	6	
138	88	80	-	-	S355 Pilastro HEA450	1.3	
139	88	89	100011	000011	S355 Travi pannelli~	6	
140	89	81	-	-	S355 Pilastro HEA450	1.3	
141	89	90	100011	000011	S355 Travi pannelli~	6	
142	90	82	-	-	S355 Pilastro HEA450	1.3	
143	90	91	100011	000011	S355 Travi pannelli~	6	
144	91	83	-	-	S355 Pilastro HEA450	1.3	
145	91	92	100011	000011	S355 Travi pannelli~	6	
146	92	84	-	-	S355 Pilastro HEA450	1.3	
147	92	93	100011	000011	S355 Travi pannelli~	6	
148	93	85	-	-	S355 Pilastro HEA450	1.3	
181	94	14	-	-	S355 Pilastro HEA450	0.295	
182	95	17	-	-	S355 Pilastro HEA450	0.295	
183	96	22	-	-	S355 Pilastro HEA450	0.295	
184	97	29	-	-	S355 Pilastro HEA450	0.295	
189	106	44	000000	000011	S355 Arcarecci HEB1~	4.5	
190	107	50	000000	000011	S355 Arcarecci HEB1~	1.5	
191	112	108	-	-	S355 Supporto HEA100	0.6	
192	108	110	-	-	S355 Supporto HEA100	0.6	
193	113	109	-	-	S355 Supporto HEA100	0.6	
194	109	111	-	-	S355 Supporto HEA100	0.6	

*** TRUSS MEMBER DATA

H	NO	NODAL CONNECTIVITY		MATERIAL	SECTION	TENSION /	SECTION		AREA	LENGT
		I	J				I	J		
-	153	23	41	S355 CV F L120~	N	0.0023	-	-	6.271	
	154	41	17	S355 CV F L120~	N	0.0023	-	-	6.271	
	155	17	39	S355 CV F L120~	N	0.0023	-	-	6.271	
	156	39	29	S355 CV F L120~	N	0.0023	-	-	6.271	
	157	29	37	S355 CV F L120~	N	0.0023	-	-	6.271	
	158	37	33	S355 CV F L120~	N	0.0023	-	-	6.271	
	159	33	35	S355 CV F L120~	N	0.0023	-	-	6.271	
	160	43	52	S355 CV F L120~	N	0.0023	-	-	6.271	
	161	52	45	S355 CV F L120~	N	0.0023	-	-	6.271	
	162	45	54	S355 CV F L120~	N	0.0023	-	-	6.271	
	163	54	47	S355 CV F L120~	N	0.0023	-	-	6.271	
	164	47	56	S355 CV F L120~	N	0.0023	-	-	6.271	
	165	56	49	S355 CV F L120~	N	0.0023	-	-	6.271	
	166	49	58	S355 CV F L120~	N	0.0023	-	-	6.271	
	167	20	42	S355 CV F L120~	N	0.0023	-	-	6.271	
	168	50	57	S355 CV F L120~	N	0.0023	-	-	6.271	
	169	57	48	S355 CV F L120~	N	0.0023	-	-	6.271	
	170	48	55	S355 CV F L120~	N	0.0023	-	-	6.271	
	171	55	46	S355 CV F L120~	N	0.0023	-	-	6.271	

PROJECT TITLE : Pensilina ORSARA

	Company	SelA s.r.l. s.t.p.	Client	
	Author	Tecnico3	File Name	Modello.mdl

172	46	53	S355 CV F L120~	N	0.0023	-	6.271
173	53	44	S355 CV F L120~	N	0.0023	-	6.271
174	44	51	S355 CV F L120~	N	0.0023	-	6.271
175	27	36	S355 CV F L120~	N	0.0023	-	6.271
176	36	22	S355 CV F L120~	N	0.0023	-	6.271
177	22	38	S355 CV F L120~	N	0.0023	-	6.271
178	38	14	S355 CV F L120~	N	0.0023	-	6.271
179	14	40	S355 CV F L120~	N	0.0023	-	6.271
180	40	20	S355 CV F L120~	N	0.0023	-	6.271
185	91	94	S355 CV V 2L15~	N	0.006608	-	7.373
186	90	95	S355 CV V 2L15~	N	0.006608	-	7.373
187	89	96	S355 CV V 2L15~	N	0.006608	-	7.373
188	88	97	S355 CV V 2L15~	N	0.006608	-	7.373

*** TOTAL WEIGHT / VOLUME / SURFACE AREA SUMMARY

SECTION NO	SECCION NAME	SURFACE AREA	VOLUME	WEIGHT	FRAME NUMBER	TRUSS NUMBER
1	Pilastro HEA450	80.63	0.6978	53.71	44	0
2	Pilastro 300x3~	56.84	0.2842	21.88	5	0
3	Travi HEA450	210.6	1.823	140.3	47	0
4	Travi pannelli~	156.6	0.6518	50.18	28	0
5	Arcarecci HEB1~	178.6	1.097	84.45	30	0
6	CV F L120x120x~	84.29	0.4039	31.09	0	28
7	CV V 2L150x100~	29.49	0.1949	15	0	4
8	Supporto HEA100	1.397	0.005088	0.3917	4	0

*** LOAD DATA

; Self Weight, Nodal Load, Specified Displacement, Beam Load, Floor Load, Finishing Material Load,

System Temperature, Nodal Temperature, Element Temperature, Beam Section Temperature, Wind Load, Static Seismic Load, Time History Analysis Data

** FLOOR LOAD TYPE DATA

NAME	LOADCASE NAME	LOAD	SUB-BEAM WEIGHT
q	G2	-1.5	Do not consider
	Q1	-0.5	Do not consider
	Qn	-1.45	Do not consider

[LOAD CASE : G1]

** SELF WEIGHT DATA

; X=0, Y=0, Z=-1.2

** BEAM LOAD DATA

PROJECT TITLE : Pensilina ORSARA

	Company	SelA s.r.l. s.t.p.	Client	
	Author	Tecnico3	File Name	Modello.mdl

MEMBER P4	TYPE	DIR.	PROJ.	D1	P1	D2	P2	D3	P3	D4
17 0	Uniform Load	GZ	NO	0	-2.25	1	-2.25	0	0	0
19 0	Uniform Load	GZ	NO	0	-2.25	1	-2.25	0	0	0
21 0	Uniform Load	GZ	NO	0	-2.25	1	-2.25	0	0	0
23 0	Uniform Load	GZ	NO	0	-2.25	1	-2.25	0	0	0
25 0	Uniform Load	GZ	NO	0	-2.25	1	-2.25	0	0	0

[LOAD CASE : G2]

** NODAL LOAD DATA

NODE	FX	FY	FZ	MX	MY	MZ
34	0	0	-0.3	0	0	0
110	0	0	-0.325	0	0	0
111	0	0	-0.325	0	0	0
112	0	0	-0.325	0	0	0
113	0	0	-0.325	0	0	0

** BEAM LOAD DATA

MEMBER P4	TYPE	DIR.	PROJ.	D1	P1	D2	P2	D3	P3	D4
27 0	Uniform Load	GZ	NO	0	-0.73	1	-0.73	0	0	0
28 0	Uniform Load	GZ	NO	0	-0.73	1	-0.73	0	0	0
29 0	Uniform Load	GZ	NO	0	-0.73	1	-0.73	0	0	0
30 0	Uniform Load	GZ	NO	0	-0.73	1	-0.73	0	0	0
31 0	Uniform Load	GZ	NO	0	-0.73	1	-0.73	0	0	0
32 0	Uniform Load	GZ	NO	0	-0.73	1	-0.73	0	0	0
33 0	Uniform Load	GZ	NO	0	-0.73	1	-0.73	0	0	0
34 0	Uniform Load	GZ	NO	0	-1.46	1	-1.46	0	0	0
37 0	Uniform Load	GZ	NO	0	-1.46	1	-1.46	0	0	0
39 0	Uniform Load	GZ	NO	0	-1.46	1	-1.46	0	0	0
41 0	Uniform Load	GZ	NO	0	-1.46	1	-1.46	0	0	0
43 0	Uniform Load	GZ	NO	0	-1.46	1	-1.46	0	0	0
45 0	Uniform Load	GZ	NO	0	-1.46	1	-1.46	0	0	0
47 0	Uniform Load	GZ	NO	0	-1.46	1	-1.46	0	0	0
49 0	Uniform Load	GZ	NO	0	-1.46	1	-1.46	0	0	0
52 0	Uniform Load	GZ	NO	0	-1.46	1	-1.46	0	0	0
54	Uniform Load	GZ	NO	0	-1.46	1	-1.46	0	0	0

PROJECT TITLE : Pensilina ORSARA

	Company	SelA s.r.l. s.t.p.					Client				
	Author	Tecnico3					File Name	Modello.mdl			
0											
56	Uniform Load	GZ	NO	0	-1.46	1	-1.46	0	0	0	
0											
58	Uniform Load	GZ	NO	0	-1.46	1	-1.46	0	0	0	
0											
60	Uniform Load	GZ	NO	0	-1.46	1	-1.46	0	0	0	
0											
62	Uniform Load	GZ	NO	0	-1.46	1	-1.46	0	0	0	
0											
64	Uniform Load	GZ	NO	0	-0.73	1	-0.73	0	0	0	
0											
67	Uniform Load	GZ	NO	0	-0.73	1	-0.73	0	0	0	
0											
69	Uniform Load	GZ	NO	0	-0.73	1	-0.73	0	0	0	
0											
71	Uniform Load	GZ	NO	0	-0.73	1	-0.73	0	0	0	
0											
73	Uniform Load	GZ	NO	0	-0.73	1	-0.73	0	0	0	
0											
75	Uniform Load	GZ	NO	0	-0.73	1	-0.73	0	0	0	
0											
77	Uniform Load	GZ	NO	0	-0.73	1	-0.73	0	0	0	
0											
79	Uniform Load	GZ	NO	0	-1.46	1	-1.46	0	0	0	
0											
80	Uniform Load	GZ	NO	0	-1.46	1	-1.46	0	0	0	
0											
81	Uniform Load	GZ	NO	0	-1.46	1	-1.46	0	0	0	
0											
82	Uniform Load	GZ	NO	0	-1.46	1	-1.46	0	0	0	
0											
83	Uniform Load	GZ	NO	0	-1.46	1	-1.46	0	0	0	
0											
85	Uniform Load	GZ	NO	0	-1.46	1	-1.46	0	0	0	
0											
87	Uniform Load	GZ	NO	0	-1.46	1	-1.46	0	0	0	
0											
89	Uniform Load	GZ	NO	0	-0.59	1	-0.59	0	0	0	
0											
92	Uniform Load	GZ	NO	0	-0.59	1	-0.59	0	0	0	
0											
94	Uniform Load	GZ	NO	0	-0.59	1	-0.59	0	0	0	
0											
96	Uniform Load	GZ	NO	0	-0.59	1	-0.59	0	0	0	
0											
98	Uniform Load	GZ	NO	0	-0.59	1	-0.59	0	0	0	
0											
100	Uniform Load	GZ	NO	0	-0.59	1	-0.59	0	0	0	
0											
102	Uniform Load	GZ	NO	0	-0.59	1	-0.59	0	0	0	
0											
104	Uniform Load	GZ	NO	0	-0.65	1	-0.65	0	0	0	
0											
107	Uniform Load	GZ	NO	0	-0.65	1	-0.65	0	0	0	
0											
109	Uniform Load	GZ	NO	0	-0.65	1	-0.65	0	0	0	
0											
111	Uniform Load	GZ	NO	0	-0.65	1	-0.65	0	0	0	
0											
113	Uniform Load	GZ	NO	0	-0.65	1	-0.65	0	0	0	
0											
115	Uniform Load	GZ	NO	0	-0.65	1	-0.65	0	0	0	
0											
117	Uniform Load	GZ	NO	0	-0.65	1	-0.65	0	0	0	
0											
119	Uniform Load	GZ	NO	0	-0.65	1	-0.65	0	0	0	
0											
122	Uniform Load	GZ	NO	0	-0.65	1	-0.65	0	0	0	
0											
124	Uniform Load	GZ	NO	0	-0.65	1	-0.65	0	0	0	

PROJECT TITLE : Pensilina ORSARA

	Company	SelA s.r.l. s.t.p.				Client					
	Author	Tecnico3				File Name		Modello.mdl			

0											
126	Uniform Load	GZ	NO	0	-0.65	1	-0.65	0	0	0	
0											
128	Uniform Load	GZ	NO	0	-0.65	1	-0.65	0	0	0	
0											
130	Uniform Load	GZ	NO	0	-0.65	1	-0.65	0	0	0	
0											
132	Uniform Load	GZ	NO	0	-0.65	1	-0.65	0	0	0	
0											
134	Uniform Load	GZ	NO	0	-0.59	1	-0.59	0	0	0	
0											
137	Uniform Load	GZ	NO	0	-0.59	1	-0.59	0	0	0	
0											
139	Uniform Load	GZ	NO	0	-0.59	1	-0.59	0	0	0	
0											
141	Uniform Load	GZ	NO	0	-0.59	1	-0.59	0	0	0	
0											
143	Uniform Load	GZ	NO	0	-0.59	1	-0.59	0	0	0	
0											
145	Uniform Load	GZ	NO	0	-0.59	1	-0.59	0	0	0	
0											
147	Uniform Load	GZ	NO	0	-0.59	1	-0.59	0	0	0	
0											
189	Uniform Load	GZ	NO	0	-1.46	1	-1.46	0	0	0	
0											
190	Uniform Load	GZ	NO	0	-1.46	1	-1.46	0	0	0	
0											

[LOAD CASE : Q1]

** BEAM LOAD DATA

MEMBER	TYPE	DIR.	PROJ.	D1	P1	D2	P2	D3	P3	D4
P4										

27	Uniform Load	GZ	NO	0	-0.46	1	-0.46	0	0	0
0										
28	Uniform Load	GZ	NO	0	-0.46	1	-0.46	0	0	0
0										
29	Uniform Load	GZ	NO	0	-0.46	1	-0.46	0	0	0
0										
30	Uniform Load	GZ	NO	0	-0.46	1	-0.46	0	0	0
0										
31	Uniform Load	GZ	NO	0	-0.46	1	-0.46	0	0	0
0										
32	Uniform Load	GZ	NO	0	-0.46	1	-0.46	0	0	0
0										
33	Uniform Load	GZ	NO	0	-0.46	1	-0.46	0	0	0
0										
34	Uniform Load	GZ	NO	0	-0.91	1	-0.91	0	0	0
0										
37	Uniform Load	GZ	NO	0	-0.91	1	-0.91	0	0	0
0										
39	Uniform Load	GZ	NO	0	-0.91	1	-0.91	0	0	0
0										
41	Uniform Load	GZ	NO	0	-0.91	1	-0.91	0	0	0
0										
43	Uniform Load	GZ	NO	0	-0.91	1	-0.91	0	0	0
0										
45	Uniform Load	GZ	NO	0	-0.91	1	-0.91	0	0	0
0										
47	Uniform Load	GZ	NO	0	-0.91	1	-0.91	0	0	0
0										
49	Uniform Load	GZ	NO	0	-0.91	1	-0.91	0	0	0
0										
52	Uniform Load	GZ	NO	0	-0.91	1	-0.91	0	0	0
0										

PROJECT TITLE : Pensilina ORSARA

MIDAS	Company	SelA s.r.l. s.t.p.					Client				
	Author	Tecnico3					File Name	Modello.mdl			
54	Uniform Load	GZ	NO	0	-0.91	1	-0.91	0	0	0	
0											
56	Uniform Load	GZ	NO	0	-0.91	1	-0.91	0	0	0	
0											
58	Uniform Load	GZ	NO	0	-0.91	1	-0.91	0	0	0	
0											
60	Uniform Load	GZ	NO	0	-0.91	1	-0.91	0	0	0	
0											
62	Uniform Load	GZ	NO	0	-0.91	1	-0.91	0	0	0	
0											
64	Uniform Load	GZ	NO	0	-0.46	1	-0.46	0	0	0	
0											
67	Uniform Load	GZ	NO	0	-0.46	1	-0.46	0	0	0	
0											
69	Uniform Load	GZ	NO	0	-0.46	1	-0.46	0	0	0	
0											
71	Uniform Load	GZ	NO	0	-0.46	1	-0.46	0	0	0	
0											
73	Uniform Load	GZ	NO	0	-0.46	1	-0.46	0	0	0	
0											
75	Uniform Load	GZ	NO	0	-0.46	1	-0.46	0	0	0	
0											
77	Uniform Load	GZ	NO	0	-0.46	1	-0.46	0	0	0	
0											
79	Uniform Load	GZ	NO	0	-0.91	1	-0.91	0	0	0	
0											
80	Uniform Load	GZ	NO	0	-0.91	1	-0.91	0	0	0	
0											
81	Uniform Load	GZ	NO	0	-0.91	1	-0.91	0	0	0	
0											
82	Uniform Load	GZ	NO	0	-0.91	1	-0.91	0	0	0	
0											
83	Uniform Load	GZ	NO	0	-0.91	1	-0.91	0	0	0	
0											
85	Uniform Load	GZ	NO	0	-0.91	1	-0.91	0	0	0	
0											
87	Uniform Load	GZ	NO	0	-0.91	1	-0.91	0	0	0	
0											
189	Uniform Load	GZ	NO	0	-0.91	1	-0.91	0	0	0	
0											
190	Uniform Load	GZ	NO	0	-0.91	1	-0.91	0	0	0	
0											

[LOAD CASE : Qn]

** BEAM LOAD DATA

MEMBER	TYPE	DIR.	PROJ.	D1	P1	D2	P2	D3	P3	D4
P4										

27	Uniform Load	GZ	NO	0	-0.97	1	-0.97	0	0	0
0										
28	Uniform Load	GZ	NO	0	-0.97	1	-0.97	0	0	0
0										
29	Uniform Load	GZ	NO	0	-0.97	1	-0.97	0	0	0
0										
30	Uniform Load	GZ	NO	0	-0.97	1	-0.97	0	0	0
0										
31	Uniform Load	GZ	NO	0	-0.97	1	-0.97	0	0	0
0										
32	Uniform Load	GZ	NO	0	-0.97	1	-0.97	0	0	0
0										
33	Uniform Load	GZ	NO	0	-0.97	1	-0.97	0	0	0
0										
34	Uniform Load	GZ	NO	0	-1.94	1	-1.94	0	0	0
0										
37	Uniform Load	GZ	NO	0	-1.94	1	-1.94	0	0	0

PROJECT TITLE : Pensilina ORSARA

	Company	SelA s.r.l. s.t.p.					Client				
	Author	Tecnico3					File Name		Modello.mdl		

0											
39	Uniform Load	GZ	NO	0	-1.94	1	-1.94	0	0	0	
0											
41	Uniform Load	GZ	NO	0	-1.94	1	-1.94	0	0	0	
0											
43	Uniform Load	GZ	NO	0	-1.94	1	-1.94	0	0	0	
0											
45	Uniform Load	GZ	NO	0	-1.94	1	-1.94	0	0	0	
0											
47	Uniform Load	GZ	NO	0	-1.94	1	-1.94	0	0	0	
0											
49	Uniform Load	GZ	NO	0	-1.94	1	-1.94	0	0	0	
0											
52	Uniform Load	GZ	NO	0	-1.94	1	-1.94	0	0	0	
0											
54	Uniform Load	GZ	NO	0	-1.94	1	-1.94	0	0	0	
0											
56	Uniform Load	GZ	NO	0	-1.94	1	-1.94	0	0	0	
0											
58	Uniform Load	GZ	NO	0	-1.94	1	-1.94	0	0	0	
0											
60	Uniform Load	GZ	NO	0	-1.94	1	-1.94	0	0	0	
0											
62	Uniform Load	GZ	NO	0	-1.94	1	-1.94	0	0	0	
0											
64	Uniform Load	GZ	NO	0	-0.97	1	-0.97	0	0	0	
0											
67	Uniform Load	GZ	NO	0	-0.97	1	-0.97	0	0	0	
0											
69	Uniform Load	GZ	NO	0	-0.97	1	-0.97	0	0	0	
0											
71	Uniform Load	GZ	NO	0	-0.97	1	-0.97	0	0	0	
0											
73	Uniform Load	GZ	NO	0	-0.97	1	-0.97	0	0	0	
0											
75	Uniform Load	GZ	NO	0	-0.97	1	-0.97	0	0	0	
0											
77	Uniform Load	GZ	NO	0	-0.97	1	-0.97	0	0	0	
0											
79	Uniform Load	GZ	NO	0	-1.94	1	-1.94	0	0	0	
0											
80	Uniform Load	GZ	NO	0	-1.94	1	-1.94	0	0	0	
0											
81	Uniform Load	GZ	NO	0	-1.94	1	-1.94	0	0	0	
0											
82	Uniform Load	GZ	NO	0	-1.94	1	-1.94	0	0	0	
0											
83	Uniform Load	GZ	NO	0	-1.94	1	-1.94	0	0	0	
0											
85	Uniform Load	GZ	NO	0	-1.94	1	-1.94	0	0	0	
0											
87	Uniform Load	GZ	NO	0	-1.94	1	-1.94	0	0	0	
0											
189	Uniform Load	GZ	NO	0	-1.94	1	-1.94	0	0	0	
0											
190	Uniform Load	GZ	NO	0	-1.94	1	-1.94	0	0	0	
0											

[LOAD CASE : Qw Cf+]

** NODAL LOAD DATA

NODE	FX	FY	FZ	MX	MY	MZ
43	0	0	-4.5	0	0	0
44	0	0	-9	0	0	0
45	0	0	-9	0	0	0
46	0	0	-9	0	0	0
47	0	0	-9	0	0	0

PROJECT TITLE : Pensilina ORSARA

	Company	SelA s.r.l. s.t.p.			Client	
	Author	Tecnico3			File Name	Modello.mdl

48	0	0	-9	0	0	0
49	0	0	-9	0	0	0
50	0	0	-4.5	0	0	0

[LOAD CASE : Qw Cf-]

** NODAL LOAD DATA

NODE	FX	FY	FZ	MX	MY	MZ
43	0	0	31.52	0	0	0
44	0	0	63.03	0	0	0
45	0	0	63.03	0	0	0
46	0	0	63.03	0	0	0
47	0	0	63.03	0	0	0
48	0	0	63.03	0	0	0
49	0	0	63.03	0	0	0
50	0	0	31.52	0	0	0

[LOAD CASE : Qw Cop.09]

** BEAM LOAD DATA

MEMBER P4	TYPE	DIR.	PROJ.	D1	P1	D2	P2	D3	P3	D4
27	Uniform Load	GZ	NO	0	-1.08	1	-1.08	0	0	0
28	Uniform Load	GZ	NO	0	-1.08	1	-1.08	0	0	0
29	Uniform Load	GZ	NO	0	-1.08	1	-1.08	0	0	0
30	Uniform Load	GZ	NO	0	-1.08	1	-1.08	0	0	0
31	Uniform Load	GZ	NO	0	-1.08	1	-1.08	0	0	0
32	Uniform Load	GZ	NO	0	-1.08	1	-1.08	0	0	0
33	Uniform Load	GZ	NO	0	-1.08	1	-1.08	0	0	0
34	Uniform Load	GZ	NO	0	-2.25	1	-2.25	0	0	0
37	Uniform Load	GZ	NO	0	-2.25	1	-2.25	0	0	0
39	Uniform Load	GZ	NO	0	-2.25	1	-2.25	0	0	0
41	Uniform Load	GZ	NO	0	-2.25	1	-2.25	0	0	0
43	Uniform Load	GZ	NO	0	-2.25	1	-2.25	0	0	0
45	Uniform Load	GZ	NO	0	-2.25	1	-2.25	0	0	0
47	Uniform Load	GZ	NO	0	-2.25	1	-2.25	0	0	0
49	Uniform Load	GZ	NO	0	-2.25	1	-2.25	0	0	0
52	Uniform Load	GZ	NO	0	-2.25	1	-2.25	0	0	0
54	Uniform Load	GZ	NO	0	-2.25	1	-2.25	0	0	0
56	Uniform Load	GZ	NO	0	-2.25	1	-2.25	0	0	0
58	Uniform Load	GZ	NO	0	-2.25	1	-2.25	0	0	0
60	Uniform Load	GZ	NO	0	-2.25	1	-2.25	0	0	0

PROJECT TITLE : Pensilina ORSARA

MIDAS	Company	SelA s.r.l. s.t.p.					Client				
	Author	Tecnico3					File Name	Modello.mdl			
62	Uniform Load	GZ	NO	0	-2.25	1	-2.25	0	0	0	
0											
64	Uniform Load	GZ	NO	0	-1.13	1	-1.13	0	0	0	
0											
67	Uniform Load	GZ	NO	0	-1.13	1	-1.13	0	0	0	
0											
69	Uniform Load	GZ	NO	0	-1.13	1	-1.13	0	0	0	
0											
71	Uniform Load	GZ	NO	0	-1.13	1	-1.13	0	0	0	
0											
73	Uniform Load	GZ	NO	0	-1.13	1	-1.13	0	0	0	
0											
75	Uniform Load	GZ	NO	0	-1.13	1	-1.13	0	0	0	
0											
77	Uniform Load	GZ	NO	0	-1.13	1	-1.13	0	0	0	
0											
79	Uniform Load	GZ	NO	0	-2.25	1	-2.25	0	0	0	
0											
80	Uniform Load	GZ	NO	0	-2.25	1	-2.25	0	0	0	
0											
81	Uniform Load	GZ	NO	0	-2.25	1	-2.25	0	0	0	
0											
82	Uniform Load	GZ	NO	0	-2.25	1	-2.25	0	0	0	
0											
83	Uniform Load	GZ	NO	0	-2.25	1	-2.25	0	0	0	
0											
85	Uniform Load	GZ	NO	0	-2.25	1	-2.25	0	0	0	
0											
87	Uniform Load	GZ	NO	0	-2.25	1	-2.25	0	0	0	
0											
189	Uniform Load	GZ	NO	0	-2.25	1	-2.25	0	0	0	
0											
190	Uniform Load	GZ	NO	0	-2.25	1	-2.25	0	0	0	
0											

[LOAD CASE : Qw X]

** NODAL LOAD DATA

NODE	FX	FY	FZ	MX	MY	MZ
34	0.19	0	0	0	0	0
110	0.445	0	0	0	0	0
111	0.445	0	0	0	0	0
112	0.445	0	0	0	0	0
113	0.445	0	0	0	0	0

** BEAM LOAD DATA

MEMBER	TYPE	DIR.	PROJ.	D1	P1	D2	P2	D3	P3	D4
P4										
17	Uniform Load	GX	NO	0	0.58	1	0.58	0	0	0
0										
19	Uniform Load	GX	NO	0	0.58	1	0.58	0	0	0
0										
21	Uniform Load	GX	NO	0	0.58	1	0.58	0	0	0
0										
23	Uniform Load	GX	NO	0	0.58	1	0.58	0	0	0
0										
25	Uniform Load	GX	NO	0	0.58	1	0.58	0	0	0
0										
89	Uniform Load	GX	NO	0	2.17	0.3	2.17	0	0	0
0										
89	Uniform Load	GX	NO	0.3	1.35	1	1.35	0	0	0
0										

PROJECT TITLE : Pensilina ORSARA

	Company	SelA s.r.l. s.t.p.				Client					
	Author	Technico3				File Name		Modello.mdl			
920	Uniform Load	GX	NO	0	1.35	0.63	1.35	0	0	0	
920	Uniform Load	GX	NO	0.63	1.05	1	1.05	0	0	0	
940	Uniform Load	GX	NO	0	1.05	1	1.05	0	0	0	
960	Uniform Load	GX	NO	0.73	1.05	1	1.05	0	0	0	
960	Uniform Load	GX	NO	0.27	0.9	0.73	0.9	0	0	0	
960	Uniform Load	GX	NO	0	1.05	0.27	1.05	0	0	0	
980	Uniform Load	GX	NO	0	1.05	1	1.05	0	0	0	
1000	Uniform Load	GX	NO	0	1.05	0.37	1.05	0	0	0	
1000	Uniform Load	GX	NO	0.37	1.35	1	1.35	0	0	0	
1020	Uniform Load	GX	NO	0.7	2.17	1	2.17	0	0	0	
1020	Uniform Load	GX	NO	0	1.35	0.7	1.35	0	0	0	
1040	Uniform Load	GX	NO	0.3	2.69	1	2.69	0	0	0	
1040	Uniform Load	GX	NO	0	4.33	0.3	4.33	0	0	0	
1070	Uniform Load	GX	NO	0	2.69	0.63	2.69	0	0	0	
1070	Uniform Load	GX	NO	0.63	2.09	1	2.09	0	0	0	
1090	Uniform Load	GX	NO	0	2.09	1	2.09	0	0	0	
1110	Uniform Load	GX	NO	0.27	1.79	0.73	1.79	0	0	0	
1110	Uniform Load	GX	NO	0.73	2.09	1	2.09	0	0	0	
1110	Uniform Load	GX	NO	0	2.09	0.27	2.09	0	0	0	
1130	Uniform Load	GX	NO	0	2.09	1	2.09	0	0	0	
1150	Uniform Load	GX	NO	0.37	2.69	1	2.69	0	0	0	
1150	Uniform Load	GX	NO	0	2.09	0.37	2.09	0	0	0	
1170	Uniform Load	GX	NO	0.7	4.33	1	4.33	0	0	0	
1170	Uniform Load	GX	NO	0	2.69	0.7	2.69	0	0	0	
1190	Uniform Load	GX	NO	0.3	2.69	1	2.69	0	0	0	
1190	Uniform Load	GX	NO	0	4.33	0.3	4.33	0	0	0	
1220	Uniform Load	GX	NO	0.63	2.09	1	2.09	0	0	0	
1220	Uniform Load	GX	NO	0	2.69	0.63	2.69	0	0	0	
1240	Uniform Load	GX	NO	0	2.09	1	2.09	0	0	0	
1260	Uniform Load	GX	NO	0	2.09	0.27	2.09	0	0	0	
1260	Uniform Load	GX	NO	0.73	2.09	1	2.09	0	0	0	
1260	Uniform Load	GX	NO	0.27	1.79	0.73	1.79	0	0	0	
1280	Uniform Load	GX	NO	0	2.09	1	2.09	0	0	0	
1300	Uniform Load	GX	NO	0.37	2.69	1	2.69	0	0	0	
1300	Uniform Load	GX	NO	0	2.09	0.37	2.09	0	0	0	

PROJECT TITLE : Pensilina ORSARA

MIDAS	Company	SelA s.r.l. s.t.p.					Client				
	Author	Tecnico3					File Name	Modello.mdl			
132	Uniform Load	GX	NO	0.7	4.33	1	4.33	0	0	0	
0											
132	Uniform Load	GX	NO	0	2.69	0.7	2.69	0	0	0	
0											
134	Uniform Load	GX	NO	0	2.17	0.3	2.17	0	0	0	
0											
134	Uniform Load	GX	NO	0.3	1.35	1	1.35	0	0	0	
0											
137	Uniform Load	GX	NO	0.63	1.05	1	1.05	0	0	0	
0											
137	Uniform Load	GX	NO	0	1.35	0.63	1.35	0	0	0	
0											
139	Uniform Load	GX	NO	0	1.05	1	1.05	0	0	0	
0											
141	Uniform Load	GX	NO	0.73	1.05	1	1.05	0	0	0	
0											
141	Uniform Load	GX	NO	0.27	0.9	0.73	0.9	0	0	0	
0											
141	Uniform Load	GX	NO	0	1.05	0.27	1.05	0	0	0	
0											
143	Uniform Load	GX	NO	0	1.05	1	1.05	0	0	0	
0											
145	Uniform Load	GX	NO	0	1.05	0.37	1.05	0	0	0	
0											
145	Uniform Load	GX	NO	0.37	1.35	1	1.35	0	0	0	
0											
147	Uniform Load	GX	NO	0.7	2.17	1	2.17	0	0	0	
0											
147	Uniform Load	GX	NO	0	1.35	0.7	1.35	0	0	0	
0											

[LOAD CASE : Qw Y]

** NODAL LOAD DATA

NODE	FX	FY	FZ	MX	MY	MZ
34	0	0.19	0	0	0	0
110	0	0.445	0	0	0	0
111	0	0.445	0	0	0	0
112	0	0.445	0	0	0	0
113	0	0.445	0	0	0	0

** BEAM LOAD DATA

MEMBER P4	TYPE	DIR.	PROJ.	D1	P1	D2	P2	D3	P3	D4
17	Uniform Load	GY	NO	0	0.58	1	0.58	0	0	0
0										
19	Uniform Load	GY	NO	0	0.58	1	0.58	0	0	0
0										
21	Uniform Load	GY	NO	0	0.58	1	0.58	0	0	0
0										
23	Uniform Load	GY	NO	0	0.58	1	0.58	0	0	0
0										
25	Uniform Load	GY	NO	0	0.58	1	0.58	0	0	0
0										
27	Uniform Load	GY	NO	0	0.08	1	0.08	0	0	0
0										
28	Uniform Load	GY	NO	0	0.08	1	0.08	0	0	0
0										
29	Uniform Load	GY	NO	0	0.08	1	0.08	0	0	0
0										
30	Uniform Load	GY	NO	0	0.08	1	0.08	0	0	0
0										

PROJECT TITLE : Pensilina ORSARA

	Company	SelA s.r.l. s.t.p.					Client				
	Author	Tecnico3					File Name	Modello.mdl			
31	Uniform Load	GY	NO	0	0.08	1	0.08	0	0	0	
0											
32	Uniform Load	GY	NO	0	0.08	1	0.08	0	0	0	
0											
33	Uniform Load	GY	NO	0	0.08	1	0.08	0	0	0	
0											
34	Uniform Load	GY	NO	0	0.15	1	0.15	0	0	0	
0											
37	Uniform Load	GY	NO	0	0.15	1	0.15	0	0	0	
0											
39	Uniform Load	GY	NO	0	0.15	1	0.15	0	0	0	
0											
41	Uniform Load	GY	NO	0	0.15	1	0.15	0	0	0	
0											
43	Uniform Load	GY	NO	0	0.15	1	0.15	0	0	0	
0											
45	Uniform Load	GY	NO	0	0.15	1	0.15	0	0	0	
0											
47	Uniform Load	GY	NO	0	0.15	1	0.15	0	0	0	
0											
49	Uniform Load	GY	NO	0	0.15	1	0.15	0	0	0	
0											
52	Uniform Load	GY	NO	0	0.15	1	0.15	0	0	0	
0											
54	Uniform Load	GY	NO	0	0.15	1	0.15	0	0	0	
0											
56	Uniform Load	GY	NO	0	0.15	1	0.15	0	0	0	
0											
58	Uniform Load	GY	NO	0	0.15	1	0.15	0	0	0	
0											
60	Uniform Load	GY	NO	0	0.15	1	0.15	0	0	0	
0											
62	Uniform Load	GY	NO	0	0.15	1	0.15	0	0	0	
0											
64	Uniform Load	GY	NO	0	0.08	1	0.08	0	0	0	
0											
67	Uniform Load	GY	NO	0	0.08	1	0.08	0	0	0	
0											
69	Uniform Load	GY	NO	0	0.08	1	0.08	0	0	0	
0											
71	Uniform Load	GY	NO	0	0.08	1	0.08	0	0	0	
0											
73	Uniform Load	GY	NO	0	0.08	1	0.08	0	0	0	
0											
75	Uniform Load	GY	NO	0	0.08	1	0.08	0	0	0	
0											
77	Uniform Load	GY	NO	0	0.08	1	0.08	0	0	0	
0											
79	Uniform Load	GY	NO	0	0.15	1	0.15	0	0	0	
0											
80	Uniform Load	GY	NO	0	0.15	1	0.15	0	0	0	
0											
81	Uniform Load	GY	NO	0	0.15	1	0.15	0	0	0	
0											
82	Uniform Load	GY	NO	0	0.15	1	0.15	0	0	0	
0											
83	Uniform Load	GY	NO	0	0.15	1	0.15	0	0	0	
0											
85	Uniform Load	GY	NO	0	0.15	1	0.15	0	0	0	
0											
87	Uniform Load	GY	NO	0	0.15	1	0.15	0	0	0	
0											
89	Uniform Load	GY	NO	0	0.06	1	0.06	0	0	0	
0											
92	Uniform Load	GY	NO	0	0.06	1	0.06	0	0	0	
0											
94	Uniform Load	GY	NO	0	0.06	1	0.06	0	0	0	
0											
96	Uniform Load	GY	NO	0	0.06	1	0.06	0	0	0	
0											

PROJECT TITLE : Pensilina ORSARA

MIDAS	Company	SelA s.r.l. s.t.p.					Client				
	Author	Tecnico3					File Name	Modello.mdl			
98	Uniform Load	GY	NO	0	0.06	1	0.06	0	0	0	
0											
100	Uniform Load	GY	NO	0	0.06	1	0.06	0	0	0	
0											
102	Uniform Load	GY	NO	0	0.06	1	0.06	0	0	0	
0											
104	Uniform Load	GY	NO	0	0.12	1	0.12	0	0	0	
0											
107	Uniform Load	GY	NO	0	0.12	1	0.12	0	0	0	
0											
109	Uniform Load	GY	NO	0	0.12	1	0.12	0	0	0	
0											
111	Uniform Load	GY	NO	0	0.12	1	0.12	0	0	0	
0											
113	Uniform Load	GY	NO	0	0.12	1	0.12	0	0	0	
0											
115	Uniform Load	GY	NO	0	0.12	1	0.12	0	0	0	
0											
117	Uniform Load	GY	NO	0	0.12	1	0.12	0	0	0	
0											
119	Uniform Load	GY	NO	0	0.12	1	0.12	0	0	0	
0											
122	Uniform Load	GY	NO	0	0.12	1	0.12	0	0	0	
0											
124	Uniform Load	GY	NO	0	0.12	1	0.12	0	0	0	
0											
126	Uniform Load	GY	NO	0	0.12	1	0.12	0	0	0	
0											
128	Uniform Load	GY	NO	0	0.12	1	0.12	0	0	0	
0											
130	Uniform Load	GY	NO	0	0.12	1	0.12	0	0	0	
0											
132	Uniform Load	GY	NO	0	0.12	1	0.12	0	0	0	
0											
134	Uniform Load	GY	NO	0	0.06	1	0.06	0	0	0	
0											
137	Uniform Load	GY	NO	0	0.06	1	0.06	0	0	0	
0											
139	Uniform Load	GY	NO	0	0.06	1	0.06	0	0	0	
0											
141	Uniform Load	GY	NO	0	0.06	1	0.06	0	0	0	
0											
143	Uniform Load	GY	NO	0	0.06	1	0.06	0	0	0	
0											
145	Uniform Load	GY	NO	0	0.06	1	0.06	0	0	0	
0											
147	Uniform Load	GY	NO	0	0.06	1	0.06	0	0	0	
0											
189	Uniform Load	GY	NO	0	0.15	1	0.15	0	0	0	
0											
190	Uniform Load	GY	NO	0	0.15	1	0.15	0	0	0	
0											

[LOAD CASE : Qwt Cf+]

** NODAL LOAD DATA

NODE	FX	FY	FZ	MX	MY	MZ
43	0	0	-1.97	0	0	0
44	0	0	-3.94	0	0	0
45	0	0	-3.94	0	0	0
46	0	0	-3.94	0	0	0
47	0	0	-3.94	0	0	0
48	0	0	-3.94	0	0	0
49	0	0	-3.94	0	0	0
50	0	0	-1.97	0	0	0

PROJECT TITLE : Pensilina ORSARA

	Company	SelA s.r.l. s.t.p.	Client	
	Author	Tecnico3	File Name	Modello.mdl

[LOAD CASE : Qwt Cf-]

** NODAL LOAD DATA

NODE	FX	FY	FZ	MX	MY	MZ
43	0	0	13.78	0	0	0
44	0	0	27.55	0	0	0
45	0	0	27.55	0	0	0
46	0	0	27.55	0	0	0
47	0	0	27.55	0	0	0
48	0	0	27.55	0	0	0
49	0	0	27.55	0	0	0
50	0	0	13.78	0	0	0

[LOAD CASE : Qwt Cop.09]

** BEAM LOAD DATA

MEMBER	TYPE	DIR.	PROJ.	D1	P1	D2	P2	D3	P3	D4
P4										
27	Uniform Load	GZ	NO	0	-0.49	1	-0.49	0	0	0
28	Uniform Load	GZ	NO	0	-0.49	1	-0.49	0	0	0
29	Uniform Load	GZ	NO	0	-0.49	1	-0.49	0	0	0
30	Uniform Load	GZ	NO	0	-0.49	1	-0.49	0	0	0
31	Uniform Load	GZ	NO	0	-0.49	1	-0.49	0	0	0
32	Uniform Load	GZ	NO	0	-0.49	1	-0.49	0	0	0
33	Uniform Load	GZ	NO	0	-0.49	1	-0.49	0	0	0
34	Uniform Load	GZ	NO	0	-0.98	1	-0.98	0	0	0
37	Uniform Load	GZ	NO	0	-0.98	1	-0.98	0	0	0
39	Uniform Load	GZ	NO	0	-0.98	1	-0.98	0	0	0
41	Uniform Load	GZ	NO	0	-0.98	1	-0.98	0	0	0
43	Uniform Load	GZ	NO	0	-0.98	1	-0.98	0	0	0
45	Uniform Load	GZ	NO	0	-0.98	1	-0.98	0	0	0
47	Uniform Load	GZ	NO	0	-0.98	1	-0.98	0	0	0
49	Uniform Load	GZ	NO	0	-0.98	1	-0.98	0	0	0
52	Uniform Load	GZ	NO	0	-0.98	1	-0.98	0	0	0
54	Uniform Load	GZ	NO	0	-0.98	1	-0.98	0	0	0
56	Uniform Load	GZ	NO	0	-0.98	1	-0.98	0	0	0
58	Uniform Load	GZ	NO	0	-0.98	1	-0.98	0	0	0
60	Uniform Load	GZ	NO	0	-0.98	1	-0.98	0	0	0
62	Uniform Load	GZ	NO	0	-0.98	1	-0.98	0	0	0
64	Uniform Load	GZ	NO	0	-0.49	1	-0.49	0	0	0
67	Uniform Load	GZ	NO	0	-0.49	1	-0.49	0	0	0

PROJECT TITLE : Pensilina ORSARA

	Company	SelA s.r.l. s.t.p.					Client				
	Author	Tecnico3					File Name	Modello.mdl			

0											
69	Uniform Load	GZ	NO	0	-0.49	1	-0.49	0	0	0	
0											
71	Uniform Load	GZ	NO	0	-0.49	1	-0.49	0	0	0	
0											
73	Uniform Load	GZ	NO	0	-0.49	1	-0.49	0	0	0	
0											
75	Uniform Load	GZ	NO	0	-0.49	1	-0.49	0	0	0	
0											
77	Uniform Load	GZ	NO	0	-0.49	1	-0.49	0	0	0	
0											
79	Uniform Load	GZ	NO	0	-0.98	1	-0.98	0	0	0	
0											
80	Uniform Load	GZ	NO	0	-0.98	1	-0.98	0	0	0	
0											
81	Uniform Load	GZ	NO	0	-0.98	1	-0.98	0	0	0	
0											
82	Uniform Load	GZ	NO	0	-0.98	1	-0.98	0	0	0	
0											
83	Uniform Load	GZ	NO	0	-0.98	1	-0.98	0	0	0	
0											
85	Uniform Load	GZ	NO	0	-0.98	1	-0.98	0	0	0	
0											
87	Uniform Load	GZ	NO	0	-0.98	1	-0.98	0	0	0	
0											
189	Uniform Load	GZ	NO	0	-0.98	1	-0.98	0	0	0	
0											
190	Uniform Load	GZ	NO	0	-0.98	1	-0.98	0	0	0	
0											

[LOAD CASE : Qwt X]

** NODAL LOAD DATA

NODE	FX	FY	FZ	MX	MY	MZ
34	0.08	0	0	0	0	0
110	0.195	0	0	0	0	0
111	0.195	0	0	0	0	0
112	0.195	0	0	0	0	0
113	0.195	0	0	0	0	0

** BEAM LOAD DATA

MEMBER P4	TYPE	DIR.	PROJ.	D1	P1	D2	P2	D3	P3	D4
17	Uniform Load	GX	NO	0	0.25	1	0.25	0	0	0
0										
19	Uniform Load	GX	NO	0	0.25	1	0.25	0	0	0
0										
21	Uniform Load	GX	NO	0	0.25	1	0.25	0	0	0
0										
23	Uniform Load	GX	NO	0	0.25	1	0.25	0	0	0
0										
25	Uniform Load	GX	NO	0	0.25	1	0.25	0	0	0
0										
89	Uniform Load	GX	NO	0.3	0.59	1	0.59	0	0	0
0										
89	Uniform Load	GX	NO	0	0.95	0.3	0.95	0	0	0
0										
92	Uniform Load	GX	NO	0	0.59	0.63	0.59	0	0	0
0										
92	Uniform Load	GX	NO	0.63	0.46	1	0.46	0	0	0
0										
94	Uniform Load	GX	NO	0	0.46	1	0.46	0	0	0

PROJECT TITLE : Pensilina ORSARA

	Company	SelA s.r.l. s.t.p.					Client				
	Author	Tecnico3					File Name	Modello.mdl			
0											
96	Uniform Load	GX	NO	0.27	0.39	0.73	0.39	0	0	0	
0											
96	Uniform Load	GX	NO	0	0.46	0.27	0.46	0	0	0	
0											
96	Uniform Load	GX	NO	0.73	0.46	1	0.46	0	0	0	
0											
98	Uniform Load	GX	NO	0	0.46	1	0.46	0	0	0	
0											
100	Uniform Load	GX	NO	0	0.46	0.37	0.46	0	0	0	
0											
100	Uniform Load	GX	NO	0.37	0.59	1	0.59	0	0	0	
0											
102	Uniform Load	GX	NO	0.7	0.95	1	0.95	0	0	0	
0											
102	Uniform Load	GX	NO	0	0.59	0.7	0.59	0	0	0	
0											
104	Uniform Load	GX	NO	0	1.89	0.3	1.89	0	0	0	
0											
104	Uniform Load	GX	NO	0.3	1.18	1	1.18	0	0	0	
0											
107	Uniform Load	GX	NO	0.63	0.91	1	0.91	0	0	0	
0											
107	Uniform Load	GX	NO	0	1.18	0.63	1.18	0	0	0	
0											
109	Uniform Load	GX	NO	0	0.91	1	0.91	0	0	0	
0											
111	Uniform Load	GX	NO	0.73	0.91	1	0.91	0	0	0	
0											
111	Uniform Load	GX	NO	0.27	0.78	0.73	0.78	0	0	0	
0											
111	Uniform Load	GX	NO	0	0.91	0.27	0.91	0	0	0	
0											
113	Uniform Load	GX	NO	0	0.91	1	0.91	0	0	0	
0											
115	Uniform Load	GX	NO	0	0.91	0.37	0.91	0	0	0	
0											
115	Uniform Load	GX	NO	0.37	1.18	1	1.18	0	0	0	
0											
117	Uniform Load	GX	NO	0.7	1.89	1	1.89	0	0	0	
0											
117	Uniform Load	GX	NO	0	1.18	0.7	1.18	0	0	0	
0											
119	Uniform Load	GX	NO	0.3	1.18	1	1.18	0	0	0	
0											
119	Uniform Load	GX	NO	0	1.89	0.3	1.89	0	0	0	
0											
122	Uniform Load	GX	NO	0	1.18	0.63	1.18	0	0	0	
0											
122	Uniform Load	GX	NO	0.63	0.91	1	0.91	0	0	0	
0											
124	Uniform Load	GX	NO	0	0.91	1	0.91	0	0	0	
0											
126	Uniform Load	GX	NO	0.73	0.91	1	0.91	0	0	0	
0											
126	Uniform Load	GX	NO	0	0.91	0.27	0.91	0	0	0	
0											
126	Uniform Load	GX	NO	0.27	0.78	0.73	0.78	0	0	0	
0											
128	Uniform Load	GX	NO	0	0.91	1	0.91	0	0	0	
0											
130	Uniform Load	GX	NO	0	0.91	0.37	0.91	0	0	0	
0											
130	Uniform Load	GX	NO	0.37	1.18	1	1.18	0	0	0	
0											
132	Uniform Load	GX	NO	0.7	1.89	1	1.89	0	0	0	
0											
132	Uniform Load	GX	NO	0	1.18	0.7	1.18	0	0	0	
0											
134	Uniform Load	GX	NO	0.3	0.59	1	0.59	0	0	0	

PROJECT TITLE : Pensilina ORSARA

MIDAS	Company	SelA s.r.l. s.t.p.				Client					
	Author	Tecnico3				File Name	Modello.mdl				
0											
134	Uniform Load	GX	NO	0	0.95	0.3	0.95	0	0	0	
0											
137	Uniform Load	GX	NO	0.63	0.46	1	0.46	0	0	0	
0											
137	Uniform Load	GX	NO	0	0.59	0.63	0.59	0	0	0	
0											
139	Uniform Load	GX	NO	0	0.46	1	0.46	0	0	0	
0											
141	Uniform Load	GX	NO	0.27	0.39	0.73	0.39	0	0	0	
0											
141	Uniform Load	GX	NO	0	0.46	0.27	0.46	0	0	0	
0											
141	Uniform Load	GX	NO	0.73	0.46	1	0.46	0	0	0	
0											
143	Uniform Load	GX	NO	0	0.46	1	0.46	0	0	0	
0											
145	Uniform Load	GX	NO	0.37	0.59	1	0.59	0	0	0	
0											
145	Uniform Load	GX	NO	0	0.46	0.37	0.46	0	0	0	
0											
147	Uniform Load	GX	NO	0	0.59	0.7	0.59	0	0	0	
0											
147	Uniform Load	GX	NO	0.7	0.95	1	0.95	0	0	0	
0											

[LOAD CASE : Qwt Y]

** NODAL LOAD DATA

NODE	FX	FY	FZ	MX	MY	MZ
34	0	0.08	0	0	0	0
110	0	0.195	0	0	0	0
111	0	0.195	0	0	0	0
112	0	0.195	0	0	0	0
113	0	0.195	0	0	0	0

** BEAM LOAD DATA

MEMBER	TYPE	DIR.	PROJ.	D1	P1	D2	P2	D3	P3	D4
P4										
17	Uniform Load	GY	NO	0	0.25	1	0.25	0	0	0
0										
19	Uniform Load	GY	NO	0	0.25	1	0.25	0	0	0
0										
21	Uniform Load	GY	NO	0	0.25	1	0.25	0	0	0
0										
23	Uniform Load	GY	NO	0	0.25	1	0.25	0	0	0
0										
25	Uniform Load	GY	NO	0	0.25	1	0.25	0	0	0
0										
27	Uniform Load	GY	NO	0	0.033	1	0.033	0	0	0
0										
28	Uniform Load	GY	NO	0	0.033	1	0.033	0	0	0
0										
29	Uniform Load	GY	NO	0	0.033	1	0.033	0	0	0
0										
30	Uniform Load	GY	NO	0	0.033	1	0.033	0	0	0
0										
31	Uniform Load	GY	NO	0	0.033	1	0.033	0	0	0
0										
32	Uniform Load	GY	NO	0	0.033	1	0.033	0	0	0
0										
33	Uniform Load	GY	NO	0	0.033	1	0.033	0	0	0

PROJECT TITLE : Pensilina ORSARA

	Company	SelA s.r.l. s.t.p.					Client				
	Author	Tecnico3					File Name	Modello.mdl			
0											
34	Uniform Load	GY	NO	0	0.066	1	0.066	0	0	0	
0											
37	Uniform Load	GY	NO	0	0.066	1	0.066	0	0	0	
0											
39	Uniform Load	GY	NO	0	0.066	1	0.066	0	0	0	
0											
41	Uniform Load	GY	NO	0	0.066	1	0.066	0	0	0	
0											
43	Uniform Load	GY	NO	0	0.066	1	0.066	0	0	0	
0											
45	Uniform Load	GY	NO	0	0.066	1	0.066	0	0	0	
0											
47	Uniform Load	GY	NO	0	0.066	1	0.066	0	0	0	
0											
49	Uniform Load	GY	NO	0	0.066	1	0.066	0	0	0	
0											
52	Uniform Load	GY	NO	0	0.066	1	0.066	0	0	0	
0											
54	Uniform Load	GY	NO	0	0.066	1	0.066	0	0	0	
0											
56	Uniform Load	GY	NO	0	0.066	1	0.066	0	0	0	
0											
58	Uniform Load	GY	NO	0	0.066	1	0.066	0	0	0	
0											
60	Uniform Load	GY	NO	0	0.066	1	0.066	0	0	0	
0											
62	Uniform Load	GY	NO	0	0.066	1	0.066	0	0	0	
0											
64	Uniform Load	GY	NO	0	0.033	1	0.033	0	0	0	
0											
67	Uniform Load	GY	NO	0	0.033	1	0.033	0	0	0	
0											
69	Uniform Load	GY	NO	0	0.033	1	0.033	0	0	0	
0											
71	Uniform Load	GY	NO	0	0.033	1	0.033	0	0	0	
0											
73	Uniform Load	GY	NO	0	0.033	1	0.033	0	0	0	
0											
75	Uniform Load	GY	NO	0	0.033	1	0.033	0	0	0	
0											
77	Uniform Load	GY	NO	0	0.033	1	0.033	0	0	0	
0											
79	Uniform Load	GY	NO	0	0.066	1	0.066	0	0	0	
0											
80	Uniform Load	GY	NO	0	0.066	1	0.066	0	0	0	
0											
81	Uniform Load	GY	NO	0	0.066	1	0.066	0	0	0	
0											
82	Uniform Load	GY	NO	0	0.066	1	0.066	0	0	0	
0											
83	Uniform Load	GY	NO	0	0.066	1	0.066	0	0	0	
0											
85	Uniform Load	GY	NO	0	0.066	1	0.066	0	0	0	
0											
87	Uniform Load	GY	NO	0	0.066	1	0.066	0	0	0	
0											
89	Uniform Load	GY	NO	0	0.026	1	0.026	0	0	0	
0											
92	Uniform Load	GY	NO	0	0.026	1	0.026	0	0	0	
0											
94	Uniform Load	GY	NO	0	0.026	1	0.026	0	0	0	
0											
96	Uniform Load	GY	NO	0	0.026	1	0.026	0	0	0	
0											
98	Uniform Load	GY	NO	0	0.026	1	0.026	0	0	0	
0											
100	Uniform Load	GY	NO	0	0.026	1	0.026	0	0	0	
0											
102	Uniform Load	GY	NO	0	0.026	1	0.026	0	0	0	

PROJECT TITLE : Pensilina ORSARA

	Company	SelA s.r.l. s.t.p.					Client				
	Author	Tecnico3					File Name	Modello.mdl			

0											
104	Uniform Load	GY	NO	0	0.052	1	0.052	0	0	0	
0											
107	Uniform Load	GY	NO	0	0.052	1	0.052	0	0	0	
0											
109	Uniform Load	GY	NO	0	0.052	1	0.052	0	0	0	
0											
111	Uniform Load	GY	NO	0	0.052	1	0.052	0	0	0	
0											
113	Uniform Load	GY	NO	0	0.052	1	0.052	0	0	0	
0											
115	Uniform Load	GY	NO	0	0.052	1	0.052	0	0	0	
0											
117	Uniform Load	GY	NO	0	0.052	1	0.052	0	0	0	
0											
119	Uniform Load	GY	NO	0	0.052	1	0.052	0	0	0	
0											
122	Uniform Load	GY	NO	0	0.052	1	0.052	0	0	0	
0											
124	Uniform Load	GY	NO	0	0.052	1	0.052	0	0	0	
0											
126	Uniform Load	GY	NO	0	0.052	1	0.052	0	0	0	
0											
128	Uniform Load	GY	NO	0	0.052	1	0.052	0	0	0	
0											
130	Uniform Load	GY	NO	0	0.052	1	0.052	0	0	0	
0											
132	Uniform Load	GY	NO	0	0.052	1	0.052	0	0	0	
0											
134	Uniform Load	GY	NO	0	0.026	1	0.026	0	0	0	
0											
137	Uniform Load	GY	NO	0	0.026	1	0.026	0	0	0	
0											
139	Uniform Load	GY	NO	0	0.026	1	0.026	0	0	0	
0											
141	Uniform Load	GY	NO	0	0.026	1	0.026	0	0	0	
0											
143	Uniform Load	GY	NO	0	0.026	1	0.026	0	0	0	
0											
145	Uniform Load	GY	NO	0	0.026	1	0.026	0	0	0	
0											
147	Uniform Load	GY	NO	0	0.026	1	0.026	0	0	0	
0											
189	Uniform Load	GY	NO	0	0.066	1	0.066	0	0	0	
0											
190	Uniform Load	GY	NO	0	0.066	1	0.066	0	0	0	
0											

[LOAD CASE : DT+]

** SYSTEM TEMPERATURE LOAD DATA

; Init=15, Final=40

[LOAD CASE : DT-]

** SYSTEM TEMPERATURE LOAD DATA

; Init=15, Final=-10

*** RESPONSE SPECTRUM FUNCTION DATA

NAME	FUNCTION	SCALE	GRAVITY DATA
TYPE			

PROJECT TITLE : Pensilina ORSARA

	Company	SelA s.r.l. s.t.p.	Client	
	Author	Tecnico3	File Name	Modello.mdl

NTC2018 H~ Normalized Acc. 1 9.806 0:0.354043 0.025:0.418089 0.05:0.482135 0.075:0.54
6181

*** RESPONSE SPECTRUM LOAD CASE DATA

NAME	FUNCTION NAME	DIR.	ANGLE	SCALE	PERIOD FACTOR	ACCIDENTAL ECCENTRICITY
SLV X NTC2018	H-ELAS~	X-Y	0	1	1	-
SLV Y NTC2018	H-ELAS~	X-Y	90	1	1	-

*** LOAD COMBINATION DATA

** GENERAL

NO	NAME	TYPE	ACTIVE	DESCRIPTION
1	SLU1	Add	ACTIVE	
2	SLU2	Add	ACTIVE	
3	SLU3	Add	ACTIVE	
4	SLU4	Add	ACTIVE	
5	SLU5	Add	ACTIVE	
6	SLU6	Add	ACTIVE	
7	SLU7	Add	ACTIVE	
8	SLU8	Add	ACTIVE	
9	SLU9	Add	ACTIVE	
10	SLU10	Add	ACTIVE	
11	SLU11	Add	ACTIVE	
12	SLU12	Add	ACTIVE	
13	SLU13	Add	ACTIVE	
14	SLU14	Add	ACTIVE	
15	SLU15	Add	ACTIVE	
16	SLU16	Add	ACTIVE	
17	SLU17	Add	ACTIVE	
18	SLU18	Add	ACTIVE	
19	SLU19	Add	ACTIVE	
20	SLU20	Add	ACTIVE	
21	SLU21	Add	ACTIVE	
22	SLU22	Add	ACTIVE	
23	SLU23	Add	ACTIVE	
24	SLU24	Add	ACTIVE	
25	SLU25	Add	ACTIVE	
26	SLU26	Add	ACTIVE	
27	SLU27	Add	ACTIVE	
28	SLU28	Add	ACTIVE	
29	SLU29	Add	ACTIVE	
30	SLU30	Add	ACTIVE	
31	SLU31	Add	ACTIVE	
32	SLU32	Add	ACTIVE	
33	SLU33	Add	ACTIVE	
34	SLU34	Add	ACTIVE	
35	SLU35	Add	ACTIVE	
36	SLU36	Add	ACTIVE	
37	SLU37	Add	ACTIVE	
38	SLU38	Add	ACTIVE	
39	SLU39	Add	ACTIVE	
40	SLU40	Add	ACTIVE	
41	SLU41	Add	ACTIVE	
42	SLV1	Add	ACTIVE	
43	SLV2	Add	ACTIVE	
44	SLV3	Add	ACTIVE	
45	SLV4	Add	ACTIVE	
46	SLV5	Add	ACTIVE	
47	SLV6	Add	ACTIVE	
48	SLV7	Add	ACTIVE	
49	SLV8	Add	ACTIVE	
50	QP	Add	ACTIVE	
51	FREQ1	Add	ACTIVE	

PROJECT TITLE : Pensilina ORSARA

	Company	SelA s.r.l. s.t.p.	Client	
	Author	Tecnico3	File Name	Modello.mdl

52	FREQ2	Add	ACTIVE
53	FREQ3	Add	ACTIVE
54	FREQ4	Add	ACTIVE
55	FREQ5	Add	ACTIVE
56	FREQ6	Add	ACTIVE
57	FREQ7	Add	ACTIVE
58	FREQ8	Add	ACTIVE
59	FREQ9	Add	ACTIVE
60	FREQ10	Add	ACTIVE
61	FREQ11	Add	ACTIVE
62	FREQ12	Add	ACTIVE
63	FREQ13	Add	ACTIVE
64	FREQ14	Add	ACTIVE
65	FREQ15	Add	ACTIVE
66	FREQ16	Add	ACTIVE
67	FREQ17	Add	ACTIVE
68	FREQ18	Add	ACTIVE
69	FREQ19	Add	ACTIVE
70	CAR1	Add	ACTIVE
71	CAR2	Add	ACTIVE
72	CAR3	Add	ACTIVE
73	CAR4	Add	ACTIVE
74	CAR5	Add	ACTIVE
75	CAR6	Add	ACTIVE
76	CAR7	Add	ACTIVE
77	CAR8	Add	ACTIVE
78	CAR9	Add	ACTIVE
79	CAR10	Add	ACTIVE
80	CAR11	Add	ACTIVE
81	CAR12	Add	ACTIVE
82	CAR13	Add	ACTIVE
83	CAR14	Add	ACTIVE
84	CAR15	Add	ACTIVE
85	CAR16	Add	ACTIVE
86	CAR17	Add	ACTIVE
87	CAR18	Add	ACTIVE
88	CAR19	Add	ACTIVE
89	CAR20	Add	ACTIVE
90	CAR21	Add	ACTIVE
91	CAR22	Add	ACTIVE
92	CAR23	Add	ACTIVE
93	CAR24	Add	ACTIVE
94	CAR25	Add	ACTIVE
95	CAR26	Add	ACTIVE
96	CAR27	Add	ACTIVE
97	CAR28	Add	ACTIVE
98	CAR29	Add	ACTIVE
99	CAR30	Add	ACTIVE
100	CAR31	Add	ACTIVE
101	CAR32	Add	ACTIVE
102	CAR33	Add	ACTIVE
103	CAR34	Add	ACTIVE
104	CAR35	Add	ACTIVE
105	CAR36	Add	ACTIVE
106	CAR37	Add	ACTIVE
107	CAR38	Add	ACTIVE
108	CAR39	Add	ACTIVE
109	CAR40	Add	ACTIVE
110	CAR41	Add	ACTIVE
111	ENV_SLU	Envelope	ACTIVE
112	ENV_SLE	Envelope	ACTIVE

** STEEL DESIGN

NO	NAME	TYPE	ACTIVE	DESCRIPTION
1	SLU1	Add	ACTIVE	
2	SLU2	Add	ACTIVE	
3	SLU3	Add	ACTIVE	
4	SLU4	Add	ACTIVE	
5	SLU5	Add	ACTIVE	
6	SLU6	Add	ACTIVE	

PROJECT TITLE : Pensilina ORSARA

	Company	SelA s.r.l. s.t.p.	Client	
	Author	Tecnico3	File Name	Modello.mdl

7	SLU7	Add	ACTIVE
8	SLU8	Add	ACTIVE
9	SLU9	Add	ACTIVE
10	SLU10	Add	ACTIVE
11	SLU11	Add	ACTIVE
12	SLU12	Add	ACTIVE
13	SLU13	Add	ACTIVE
14	SLU14	Add	ACTIVE
15	SLU15	Add	ACTIVE
16	SLU16	Add	ACTIVE
17	SLU17	Add	ACTIVE
18	SLU18	Add	ACTIVE
19	SLU19	Add	ACTIVE
20	SLU20	Add	ACTIVE
21	SLU21	Add	ACTIVE
22	SLU22	Add	ACTIVE
23	SLU23	Add	ACTIVE
24	SLU24	Add	ACTIVE
25	SLU25	Add	ACTIVE
26	SLU26	Add	ACTIVE
27	SLU27	Add	ACTIVE
28	SLU28	Add	ACTIVE
29	SLU29	Add	ACTIVE
30	SLU30	Add	ACTIVE
31	SLU31	Add	ACTIVE
32	SLU32	Add	ACTIVE
33	SLU33	Add	ACTIVE
34	SLU34	Add	ACTIVE
35	SLU35	Add	ACTIVE
36	SLU36	Add	ACTIVE
37	SLU37	Add	ACTIVE
38	SLU38	Add	ACTIVE
39	SLU39	Add	ACTIVE
40	SLU40	Add	ACTIVE
41	SLU41	Add	ACTIVE
42	SLV1	Add	ACTIVE
43	SLV2	Add	ACTIVE
44	SLV3	Add	ACTIVE
45	SLV4	Add	ACTIVE
46	SLV5	Add	ACTIVE
47	SLV6	Add	ACTIVE
48	SLV7	Add	ACTIVE
49	SLV8	Add	ACTIVE
50	QP	Add	SERVICE
51	FREQ1	Add	SERVICE
52	FREQ2	Add	SERVICE
53	FREQ3	Add	SERVICE
54	FREQ4	Add	SERVICE
55	FREQ5	Add	SERVICE
56	FREQ6	Add	SERVICE
57	FREQ7	Add	SERVICE
58	FREQ8	Add	SERVICE
59	FREQ9	Add	SERVICE
60	FREQ10	Add	SERVICE
61	FREQ11	Add	SERVICE
62	FREQ12	Add	SERVICE
63	FREQ13	Add	SERVICE
64	FREQ14	Add	SERVICE
65	FREQ15	Add	SERVICE
66	FREQ16	Add	SERVICE
67	FREQ17	Add	SERVICE
68	FREQ18	Add	SERVICE
69	FREQ19	Add	SERVICE
70	CAR1	Add	SERVICE
71	CAR2	Add	SERVICE
72	CAR3	Add	SERVICE
73	CAR4	Add	SERVICE
74	CAR5	Add	SERVICE
75	CAR6	Add	SERVICE
76	CAR7	Add	SERVICE

PROJECT TITLE : Pensilina ORSARA

	Company	SelA s.r.l. s.t.p.	Client	
	Author	Tecnico3	File Name	Modello.mdl

77	CAR8	Add	SERVICE
78	CAR9	Add	SERVICE
79	CAR10	Add	SERVICE
80	CAR11	Add	SERVICE
81	CAR12	Add	SERVICE
82	CAR13	Add	SERVICE
83	CAR14	Add	SERVICE
84	CAR15	Add	SERVICE
85	CAR16	Add	SERVICE
86	CAR17	Add	SERVICE
87	CAR18	Add	SERVICE
88	CAR19	Add	SERVICE
89	CAR20	Add	SERVICE
90	CAR21	Add	SERVICE
91	CAR22	Add	SERVICE
92	CAR23	Add	SERVICE
93	CAR24	Add	SERVICE
94	CAR25	Add	SERVICE
95	CAR26	Add	SERVICE
96	CAR27	Add	SERVICE
97	CAR28	Add	SERVICE
98	CAR29	Add	SERVICE
99	CAR30	Add	SERVICE
100	CAR31	Add	SERVICE
101	CAR32	Add	SERVICE
102	CAR33	Add	SERVICE
103	CAR34	Add	SERVICE
104	CAR35	Add	SERVICE
105	CAR36	Add	SERVICE
106	CAR37	Add	SERVICE
107	CAR38	Add	SERVICE
108	CAR39	Add	SERVICE
109	CAR40	Add	SERVICE
110	CAR41	Add	SERVICE

PROJECT TITLE : Pensilina ORSARA

	Company	SelA s.r.l. s.t.p.	Client	
	Author	Tecnico3	File Name	A5_Output

 ** Gen 2022 Modeling, Integrated Design & Analysis Software
 **
 ** GENERAL STRUCTURE DESIGN SYSTEM
 **

```

      XXX  XXX  XX  XXXXXXXX  XXXXXXXX  XXXXXXXX
    XXXX XXXX  XX  XX  XX  XX  XX  XX  XX  XX
  XX XXX XX  XX  XX  XX  XX  XX  XX  XX
  XX X XX  XX  XX  XX  XXXXXXXX  XXXXXXXX
  XXX  XX  XXX  XXX  XX  XX  XX  XXX
  XXX  XX  XXX  XXX  XX  XXX  XX  XX  XXX
  XXX  XX  XXX  XXX  XX  XXX  XX  XX  XXX
  XXX  XX  XXX  XXXXXXXX  XXX  XX  XXXXXXXX /Gen
  
```

Gen 2022

COPYRIGHT (C) SINCE 1989. MIDAS Information Technology Co.,Ltd.
 ALL RIGHTS RESERVED. MIDAS TEAM

ANALYSIS RESULT OUTPUT

PROJECT TITLE : Pensilina ORSARA

	Company	SelA s.r.l. s.t.p.	Client	
	Author	Tecnico3	File Name	A5_Output

LOAD SET FOR DISPLACEMENT OUTPUT - Load Set 1

<< LOAD COMB/CASE/ENVEL ABBREVIATION TABLE >>

ABBREVIATION	FULL NAME	TYPE	DESCRIPTION
Qw Cop~1	Qw Cop_09	Static	Carico da vento su tettoia circ. 209
Qwt Co~1	Qwt Cop_09	Static	Pressione passaggio su tettoia Circ. 2009

<< SELECTED LOAD CASE/COMBINATION DETAIL LIST >>

[Selected Load Cases]

LOAD CASE TYPE	ANAL. TYPE	DESCRIPTION	STATIC LOAD CASE DETAIL
SLV X	Res.Spec		
SLV Y	Res.Spec		
G1	Static	Peso proprio	Dead Load (D)
G2	Static	Sovraccarico permanente	Dead Load (D)
Q1	Static	Carico accidentale	Roof Live Load (LR)
Qn	Static	Carico da neve	Snow Load (S)
Qw Cf+	Static	Carico da vento su tettoia Cf+	Wind Load on Structure (W)
Qw Cf-	Static	Carico da vento su tettoia Cf-	Wind Load on Structure (W)
Qw Cop~1	Static	Carico da vento su tettoia circ. 2099	Wind Load on Structure (W)
Qw X	Static	Azione vento su elementi verticali	Wind Load on Structure (W)
Qw Y	Static	Carico da vento su struttura Y	Wind Load on Structure (W)
Qwt Cf+	Static	Pressione passaggio su tettoia Cf+	Live Load (L)
Qwt Cf-	Static	Pressione passaggio su tettoia Cf-	Live Load (L)
Qwt Co~1	Static	Pressione passaggio su tettoia Circ. 2009	Live Load (L)
Qwt X	Static	Pressione passaggio treno elementi verticali	Live Load (L)
Qwt Y	Static	Pressione passaggio su struttura Y	Live Load (L)
DT+	Static	Variazione termica positiva	Temperature (T)
DT-	Static	Variazione termica negativa	Temperature (T)
Alx	Static	Carico da collisione sui montanti	Collision Load (CO)

PROJECT TITLE : Pensilina ORSARA

	Company	SelA s.r.l. s.t.p.	Client	
	Author	Tecnico3	File Name	A5_Output

[Selected Load Combinations]

L. COMB	TYPE	COMBINATION DETAIL				
SLU1 Qw Cf+ +	Gen.Comb	1.300 x G1	+ 1.500 x G2	+ 0.750 x Qn	+ 1.500 x	
		1.500 x Qw X	+ 1.200 x Qwt Cf+	+ 1.200 x Qwt X	+ 0.900 x DT+	
SLU2 Qw Cop~1 +	Gen.Comb	1.300 x G1	+ 1.500 x G2	+ 0.750 x Qn	+ 1.500 x	
		1.500 x Qw X	+ 1.200 x Qwt Co~1	+ 1.200 x Qwt X	+ 0.900 x DT+	
SLU3 Qw Cf+ +	Gen.Comb	1.300 x G1	+ 1.500 x G2	+ 0.750 x Qn	+ 1.500 x	
		-1.500 x Qw X	+ 1.200 x Qwt Cf+	+ -1.200 x Qwt X	+ 0.900 x DT+	
SLU4 Qw Cf- +	Gen.Comb	1.300 x G1	+ 1.500 x G2	+ 0.750 x Qn	+ 1.500 x	
		-1.500 x Qw X	+ 1.200 x Qwt Cf-	+ -1.200 x Qwt X	+ 0.900 x DT+	
SLU5 Qw Cop~1 +	Gen.Comb	1.300 x G1	+ 1.500 x G2	+ 0.750 x Qn	+ 1.500 x	
		-1.500 x Qw X	+ 1.200 x Qwt Co~1	+ -1.200 x Qwt X	+ 0.900 x DT+	
SLU6 Qw Cop~1 +	Gen.Comb	1.300 x G1	+ 1.500 x G2	+ 0.750 x Qn	+ -1.500 x	
		-1.500 x Qw X	+ -1.200 x Qwt Co~1	+ -1.200 x Qwt X	+ 0.900 x DT+	
SLU7 Qw Y +	Gen.Comb	1.300 x G1	+ 1.500 x G2	+ 0.750 x Qn	+ 1.500 x	
		1.200 x Qwt Y	+ 0.900 x DT+			
SLU8 Qw Y +	Gen.Comb	1.300 x G1	+ 1.500 x G2	+ 0.750 x Qn	+ -1.500 x	
		-1.200 x Qwt Y	+ 0.900 x DT+			
SLU9 Qw Cf+ +	Gen.Comb	1.300 x G1	+ 1.500 x G2	+ 0.750 x Qn	+ 0.900 x	
		0.900 x Qw X	+ 1.500 x Qwt Cf+	+ 1.500 x Qwt X	+ 0.900 x DT+	
SLU10 Qw Cop~1 +	Gen.Comb	1.300 x G1	+ 1.500 x G2	+ 0.750 x Qn	+ 0.900 x	
		0.900 x Qw X	+ 1.500 x Qwt Co~1	+ 1.500 x Qwt X	+ 0.900 x DT+	
SLU11 Qw Cf+ +	Gen.Comb	1.300 x G1	+ 1.500 x G2	+ 0.750 x Qn	+ 0.900 x	
		-0.900 x Qw X	+ 1.500 x Qwt Cf+	+ -1.500 x Qwt X	+ 0.900 x DT+	
SLU12 Qw Cf- +	Gen.Comb	1.300 x G1	+ 1.500 x G2	+ 0.750 x Qn	+ 0.900 x	
		-0.900 x Qw X	+ 1.500 x Qwt Cf-	+ -1.500 x Qwt X	+ 0.900 x DT+	
SLU13 Qw Cop~1 +	Gen.Comb	1.300 x G1	+ 1.500 x G2	+ 0.750 x Qn	+ 0.900 x	
		-0.900 x Qw X	+ 1.500 x Qwt Co~1	+ -1.500 x Qwt X	+ 0.900 x DT+	
SLU14 Qw Cop~1 +	Gen.Comb	1.300 x G1	+ 1.500 x G2	+ 0.750 x Qn	+ -0.900 x	
		-0.900 x Qw X	+ -1.500 x Qwt Co~1	+ -1.500 x Qwt X	+ 0.900 x DT+	
SLU15 Qw Y +	Gen.Comb	1.300 x G1	+ 1.500 x G2	+ 0.750 x Qn	+ 0.900 x	
		1.500 x Qwt Y	+ 0.900 x DT+			
SLU16 Qw Y +	Gen.Comb	1.300 x G1	+ 1.500 x G2	+ 0.750 x Qn	+ -0.900 x	
		-1.500 x Qwt Y	+ 0.900 x DT+			
SLU17 DT+	Gen.Comb	1.300 x G1	+ 1.500 x G2	+ 1.500 x Q1	+ 0.900 x	
SLU18 Qw Cf+ +	Gen.Comb	1.300 x G1	+ 1.500 x G2	+ 1.500 x Qn	+ 0.900 x	
		0.900 x Qw X	+ 1.200 x Qwt Cf+	+ 1.200 x Qwt X	+ 0.900 x DT+	

PROJECT TITLE : Pensilina ORSARA

	Company	SelA s.r.l. s.t.p.		Client		
	Author	Technico3		File Name	A5_Output	
SLU19 Qw Cop~1 +	Gen.Comb	1.300 x G1	+ 1.500 x G2	+ 1.500 x Qn	+ 0.900 x	
		0.900 x Qw X	+ 1.200 x Qwt Co~1	+ 1.200 x Qwt X	+ 0.900 x DT+	
SLU20 Qw Cf+ +	Gen.Comb	1.300 x G1	+ 1.500 x G2	+ 1.500 x Qn	+ 0.900 x	
		-0.900 x Qw X	+ 1.200 x Qwt Cf+	+ -1.200 x Qwt X	+ 0.900 x DT+	
SLU21 Qw Cf- +	Gen.Comb	1.300 x G1	+ 1.500 x G2	+ 1.500 x Qn	+ 0.900 x	
		-0.900 x Qw X	+ 1.200 x Qwt Cf-	+ -1.200 x Qwt X	+ 0.900 x DT+	
SLU22 Qw Cop~1 +	Gen.Comb	1.300 x G1	+ 1.500 x G2	+ 1.500 x Qn	+ 0.900 x	
		-0.900 x Qw X	+ 1.200 x Qwt Co~1	+ -1.200 x Qwt X	+ 0.900 x DT+	
SLU23 Qw Cop~1 +	Gen.Comb	1.300 x G1	+ 1.500 x G2	+ 1.500 x Qn	+ -0.900 x	
		-0.900 x Qw X	+ -1.200 x Qwt Co~1	+ -1.200 x Qwt X	+ 0.900 x DT+	
SLU24 Qw Y +	Gen.Comb	1.300 x G1	+ 1.500 x G2	+ 1.500 x Qn	+ 0.900 x	
		1.200 x Qwt Y	+ 0.900 x DT+			
SLU25 Qw Y +	Gen.Comb	1.300 x G1	+ 1.500 x G2	+ 1.500 x Qn	+ -0.900 x	
		-1.200 x Qwt Y	+ 0.900 x DT+			
SLU26 Qw Cf+ +	Gen.Comb	1.300 x G1	+ 1.500 x G2	+ 0.750 x Qn	+ 0.900 x	
		0.900 x Qw X	+ 1.200 x Qwt Cf+	+ 1.200 x Qwt X	+ 1.500 x DT+	
SLU27 Qw Cop~1 +	Gen.Comb	1.300 x G1	+ 1.500 x G2	+ 0.750 x Qn	+ 0.900 x	
		0.900 x Qw X	+ 1.200 x Qwt Co~1	+ 1.200 x Qwt X	+ 1.500 x DT+	
SLU28 Qw Cf+ +	Gen.Comb	1.300 x G1	+ 1.500 x G2	+ 0.750 x Qn	+ 0.900 x	
		-0.900 x Qw X	+ 1.200 x Qwt Cf+	+ -1.200 x Qwt X	+ 1.500 x DT+	
SLU29 Qw Cf- +	Gen.Comb	1.300 x G1	+ 1.500 x G2	+ 0.750 x Qn	+ 0.900 x	
		-0.900 x Qw X	+ 1.200 x Qwt Cf-	+ -1.200 x Qwt X	+ 1.500 x DT+	
SLU30 Qw Cop~1 +	Gen.Comb	1.300 x G1	+ 1.500 x G2	+ 0.750 x Qn	+ 0.900 x	
		-0.900 x Qw X	+ 1.200 x Qwt Co~1	+ -1.200 x Qwt X	+ 1.500 x DT+	
SLU31 Qw Cop~1 +	Gen.Comb	1.300 x G1	+ 1.500 x G2	+ 0.750 x Qn	+ -0.900 x	
		-0.900 x Qw X	+ -1.200 x Qwt Co~1	+ -1.200 x Qwt X	+ 1.500 x DT+	
SLU32 Qw Y +	Gen.Comb	1.300 x G1	+ 1.500 x G2	+ 0.750 x Qn	+ 0.900 x	
		1.200 x Qwt Y	+ 1.500 x DT+			
SLU33 Qw Y +	Gen.Comb	1.300 x G1	+ 1.500 x G2	+ 0.750 x Qn	+ -0.900 x	
		-1.200 x Qwt Y	+ 1.500 x DT+			
SLU34 Qw Cf+ +	Gen.Comb	1.300 x G1	+ 1.500 x G2	+ 0.750 x Qn	+ 0.900 x	
		0.900 x Qw X	+ 1.200 x Qwt Cf+	+ 1.200 x Qwt X	+ 1.500 x DT-	
SLU35 Qw Cop~1 +	Gen.Comb	1.300 x G1	+ 1.500 x G2	+ 0.750 x Qn	+ 0.900 x	
		0.900 x Qw X	+ 1.200 x Qwt Co~1	+ 1.200 x Qwt X	+ 1.500 x DT-	
SLU36 Qw Cf+ +	Gen.Comb	1.300 x G1	+ 1.500 x G2	+ 0.750 x Qn	+ 0.900 x	
		-0.900 x Qw X	+ 1.200 x Qwt Cf+	+ -1.200 x Qwt X	+ 1.500 x DT-	
SLU37	Gen.Comb	1.300 x G1	+ 1.500 x G2	+ 0.750 x Qn	+ 0.900 x	

PROJECT TITLE : Pensilina ORSARA

MIDAS	Company	SelA s.r.l. s.t.p.		Client	
	Author	Technico3		File Name	A5_Output
Qw Cf- +		-0.900 x Qw X	+ 1.200 x Qwt Cf-	+ -1.200 x Qwt X	+ 1.500 x DT-
SLU38	Gen.Comb	1.300 x G1	+ 1.500 x G2	+ 0.750 x Qn	+ 0.900 x
Qw Cop~1 +		-0.900 x Qw X	+ 1.200 x Qwt Co~1	+ -1.200 x Qwt X	+ 1.500 x DT-
SLU39	Gen.Comb	1.300 x G1	+ 1.500 x G2	+ 0.750 x Qn	+ -0.900 x
Qw Cop~1 +		-0.900 x Qw X	+ -1.200 x Qwt Co~1	+ -1.200 x Qwt X	+ 1.500 x DT-
SLU40	Gen.Comb	1.300 x G1	+ 1.500 x G2	+ 0.750 x Qn	+ 0.900 x
Qw Y +		1.200 x Qwt Y	+ 1.500 x DT-		
SLU41	Gen.Comb	1.300 x G1	+ 1.500 x G2	+ 0.750 x Qn	+ -0.900 x
Qw Y +		-1.200 x Qwt Y	+ 1.500 x DT-		
SLV1	Gen.Comb	1.000 x G1	+ 1.000 x G2	+ 1.000 x SLV X	+ 0.300 x
SLV Y					
SLV2	Gen.Comb	1.000 x G1	+ 1.000 x G2	+ 1.000 x SLV X	+ -0.300 x
SLV Y					
SLV3	Gen.Comb	1.000 x G1	+ 1.000 x G2	+ -1.000 x SLV X	+ 0.300 x
SLV Y					
SLV4	Gen.Comb	1.000 x G1	+ 1.000 x G2	+ -1.000 x SLV X	+ -0.300 x
SLV Y					
SLV5	Gen.Comb	1.000 x G1	+ 1.000 x G2	+ 0.300 x SLV X	+ 1.000 x
SLV Y					
SLV6	Gen.Comb	1.000 x G1	+ 1.000 x G2	+ -0.300 x SLV X	+ 1.000 x
SLV Y					
SLV7	Gen.Comb	1.000 x G1	+ 1.000 x G2	+ 0.300 x SLV X	+ -1.000 x
SLV Y					
SLV8	Gen.Comb	1.000 x G1	+ 1.000 x G2	+ -0.300 x SLV X	+ -1.000 x
SLV Y					
QP	Gen.Comb	1.000 x G1	+ 1.000 x G2		
FREQ1	Gen.Comb	1.000 x G1	+ 1.000 x G2	+ 0.200 x Qw Cf+	+ 0.200 x
Qw X					
FREQ2	Gen.Comb	1.000 x G1	+ 1.000 x G2	+ 0.200 x Qw Cop~1	+ 0.200 x
Qw X					
FREQ3	Gen.Comb	1.000 x G1	+ 1.000 x G2	+ 0.200 x Qw Cf+	+ -0.200 x
Qw X					
FREQ4	Gen.Comb	1.000 x G1	+ 1.000 x G2	+ 0.200 x Qw Cf-	+ -0.200 x
Qw X					
FREQ5	Gen.Comb	1.000 x G1	+ 1.000 x G2	+ 0.200 x Qw Cop~1	+ -0.200 x
Qw X					
FREQ6	Gen.Comb	1.000 x G1	+ 1.000 x G2	+ -0.200 x Qw Cop~1	+ -0.200 x
Qw X					
FREQ7	Gen.Comb	1.000 x G1	+ 1.000 x G2	+ 0.200 x Qw Y	
FREQ8	Gen.Comb	1.000 x G1	+ 1.000 x G2	+ -0.200 x Qw Y	
FREQ9	Gen.Comb	1.000 x G1	+ 1.000 x G2	+ 0.500 x Qwt Cf+	+ 0.500 x
Qwt X					
FREQ10	Gen.Comb	1.000 x G1	+ 1.000 x G2	+ 0.500 x Qwt Co~1	+ 0.500 x
Qwt X					
FREQ11	Gen.Comb	1.000 x G1	+ 1.000 x G2	+ 0.500 x Qwt Cf+	+ -0.500 x
Qwt X					
FREQ12	Gen.Comb	1.000 x G1	+ 1.000 x G2	+ 0.500 x Qwt Cf-	+ -0.500 x
Qwt X					
FREQ13	Gen.Comb	1.000 x G1	+ 1.000 x G2	+ 0.500 x Qwt Co~1	+ -0.500 x
Qwt X					
FREQ14	Gen.Comb	1.000 x G1	+ 1.000 x G2	+ -0.500 x Qwt Co~1	+ -0.500 x
Qwt X					
FREQ15	Gen.Comb	1.000 x G1	+ 1.000 x G2	+ 0.500 x Qwt Y	
FREQ16	Gen.Comb	1.000 x G1	+ 1.000 x G2	+ -0.500 x Qwt Y	
FREQ17	Gen.Comb	1.000 x G1	+ 1.000 x G2	+ 0.200 x Qn	
FREQ18	Gen.Comb	1.000 x G1	+ 1.000 x G2	+ 0.500 x DT+	
FREQ19	Gen.Comb	1.000 x G1	+ 1.000 x G2	+ 0.500 x DT-	
CAR1	Gen.Comb	1.300 x G1	+ 1.500 x G2	+ 0.500 x Qn	+ 1.000 x
Qw Cf+ +		1.000 x Qw X	+ 0.800 x Qwt Cf+	+ 0.800 x Qwt X	+ 0.600 x DT+
CAR2	Gen.Comb	1.300 x G1	+ 1.500 x G2	+ 0.500 x Qn	+ 1.000 x

PROJECT TITLE : Pensilina ORSARA

	Company	SelA s.r.l. s.t.p.		Client		
	Author	Technico3		File Name	A5_Output	
Qw Cop~1 +		1.000 x Qw X	+ 0.800 x Qwt Co~1	+ 0.800 x Qwt X	+ 0.600 x DT+	
CAR3	Gen.Comb	1.300 x G1	+ 1.500 x G2	+ 0.500 x Qn	+ 1.000 x	
Qw Cf+ +		-1.000 x Qw X	+ 0.800 x Qwt Cf+	+ -0.800 x Qwt X	+ 0.600 x DT+	
CAR4	Gen.Comb	1.300 x G1	+ 1.500 x G2	+ 0.500 x Qn	+ 1.000 x	
Qw Cf- +		-1.000 x Qw X	+ 0.800 x Qwt Cf-	+ -0.800 x Qwt X	+ 0.600 x DT+	
CAR5	Gen.Comb	1.300 x G1	+ 1.500 x G2	+ 0.500 x Qn	+ 1.000 x	
Qw Cop~1 +		-1.000 x Qw X	+ 0.800 x Qwt Co~1	+ -0.800 x Qwt X	+ 0.600 x DT+	
CAR6	Gen.Comb	1.300 x G1	+ 1.500 x G2	+ 0.500 x Qn	+ -1.000 x	
Qw Cop~1 +		-1.000 x Qw X	+ -0.800 x Qwt Co~1	+ -0.800 x Qwt X	+ 0.600 x DT+	
CAR7	Gen.Comb	1.300 x G1	+ 1.500 x G2	+ 0.500 x Qn	+ 1.000 x	
Qw Y +		0.800 x Qwt Y	+ 0.600 x DT+			
CAR8	Gen.Comb	1.300 x G1	+ 1.500 x G2	+ 0.500 x Qn	+ -1.000 x	
Qw Y +		-0.800 x Qwt Y	+ 0.600 x DT+			
CAR9	Gen.Comb	1.300 x G1	+ 1.500 x G2	+ 0.500 x Qn	+ 0.600 x	
Qw Cf+ +		0.600 x Qw X	+ 1.000 x Qwt Cf+	+ 1.000 x Qwt X	+ 0.600 x DT+	
CAR10	Gen.Comb	1.300 x G1	+ 1.500 x G2	+ 0.500 x Qn	+ 0.600 x	
Qw Cop~1 +		0.600 x Qw X	+ 1.000 x Qwt Co~1	+ 1.000 x Qwt X	+ 0.600 x DT+	
CAR11	Gen.Comb	1.300 x G1	+ 1.500 x G2	+ 0.500 x Qn	+ 0.600 x	
Qw Cf+ +		-0.600 x Qw X	+ 1.000 x Qwt Cf+	+ -1.000 x Qwt X	+ 0.600 x DT+	
CAR12	Gen.Comb	1.300 x G1	+ 1.500 x G2	+ 0.500 x Qn	+ 0.600 x	
Qw Cf- +		-0.600 x Qw X	+ 1.000 x Qwt Cf-	+ -1.000 x Qwt X	+ 0.600 x DT+	
CAR13	Gen.Comb	1.300 x G1	+ 1.500 x G2	+ 0.500 x Qn	+ 0.600 x	
Qw Cop~1 +		-0.600 x Qw X	+ 1.000 x Qwt Co~1	+ -1.000 x Qwt X	+ 0.600 x DT+	
CAR14	Gen.Comb	1.300 x G1	+ 1.500 x G2	+ 0.500 x Qn	+ -0.600 x	
Qw Cop~1 +		-0.600 x Qw X	+ -1.000 x Qwt Co~1	+ -1.000 x Qwt X	+ 0.600 x DT+	
CAR15	Gen.Comb	1.300 x G1	+ 1.500 x G2	+ 0.500 x Qn	+ 0.600 x	
Qw Y +		1.000 x Qwt Y	+ 0.600 x DT+			
CAR16	Gen.Comb	1.300 x G1	+ 1.500 x G2	+ 0.500 x Qn	+ -0.600 x	
Qw Y +		-1.000 x Qwt Y	+ 0.600 x DT+			
CAR17	Gen.Comb	1.300 x G1	+ 1.500 x G2	+ 1.000 x Q1	+ 0.600 x	
DT+						
CAR18	Gen.Comb	1.300 x G1	+ 1.500 x G2	+ 1.000 x Qn	+ 0.600 x	
Qw Cf+ +		0.600 x Qw X	+ 0.800 x Qwt Cf+	+ 0.800 x Qwt X	+ 0.600 x DT+	
CAR19	Gen.Comb	1.300 x G1	+ 1.500 x G2	+ 1.000 x Qn	+ 0.600 x	
Qw Cop~1 +		0.600 x Qw X	+ 0.800 x Qwt Co~1	+ 0.800 x Qwt X	+ 0.600 x DT+	
CAR20	Gen.Comb	1.300 x G1	+ 1.500 x G2	+ 1.000 x Qn	+ 0.600 x	
Qw Cf+ +		-0.600 x Qw X	+ 0.800 x Qwt Cf+	+ -0.800 x Qwt X	+ 0.600 x DT+	
CAR21	Gen.Comb	1.300 x G1	+ 1.500 x G2	+ 1.000 x Qn	+ 0.600 x	

PROJECT TITLE : Pensilina ORSARA

	Company	SelA s.r.l. s.t.p.		Client	
	Author	Tecnico3		File Name	A5_Output
Qw Cf- +		-0.600 x Qw X	+ 0.800 x Qwt Cf- +	-0.800 x Qwt X	+ 0.600 x DT+
CAR22	Gen.Comb	1.300 x G1	+ 1.500 x G2	+ 1.000 x Qn	+ 0.600 x
Qw Cop~1 +		-0.600 x Qw X	+ 0.800 x Qwt Co~1 +	-0.800 x Qwt X	+ 0.600 x DT+
CAR23	Gen.Comb	1.300 x G1	+ 1.500 x G2	+ 1.000 x Qn	+ -0.600 x
Qw Cop~1 +		-0.600 x Qw X	+ -0.800 x Qwt Co~1 +	-0.800 x Qwt X	+ 0.600 x DT+
CAR24	Gen.Comb	1.300 x G1	+ 1.500 x G2	+ 1.000 x Qn	+ 0.600 x
Qw Y +		0.800 x Qwt Y	+ 0.600 x DT+		
CAR25	Gen.Comb	1.300 x G1	+ 1.500 x G2	+ 1.000 x Qn	+ -0.600 x
Qw Y +		-0.800 x Qwt Y	+ 0.600 x DT+		
CAR26	Gen.Comb	1.300 x G1	+ 1.500 x G2	+ 0.500 x Qn	+ 0.600 x
Qw Cf+ +		0.600 x Qw X	+ 0.800 x Qwt Cf+ +	0.800 x Qwt X	+ 1.000 x DT+
CAR27	Gen.Comb	1.300 x G1	+ 1.500 x G2	+ 0.500 x Qn	+ 0.600 x
Qw Cop~1 +		0.600 x Qw X	+ 0.800 x Qwt Co~1 +	0.800 x Qwt X	+ 1.000 x DT+
CAR28	Gen.Comb	1.300 x G1	+ 1.500 x G2	+ 0.500 x Qn	+ 0.600 x
Qw Cf+ +		-0.600 x Qw X	+ 0.800 x Qwt Cf+ +	-0.800 x Qwt X	+ 1.000 x DT+
CAR29	Gen.Comb	1.300 x G1	+ 1.500 x G2	+ 0.500 x Qn	+ 0.600 x
Qw Cf- +		-0.600 x Qw X	+ 0.800 x Qwt Cf- +	-0.800 x Qwt X	+ 1.000 x DT+
CAR30	Gen.Comb	1.300 x G1	+ 1.500 x G2	+ 0.500 x Qn	+ 0.600 x
Qw Cop~1 +		-0.600 x Qw X	+ 0.800 x Qwt Co~1 +	-0.800 x Qwt X	+ 1.000 x DT+
CAR31	Gen.Comb	1.300 x G1	+ 1.500 x G2	+ 0.500 x Qn	+ -0.600 x
Qw Cop~1 +		-0.600 x Qw X	+ -0.800 x Qwt Co~1 +	-0.800 x Qwt X	+ 1.000 x DT+
CAR32	Gen.Comb	1.300 x G1	+ 1.500 x G2	+ 0.500 x Qn	+ 0.600 x
Qw Y +		0.800 x Qwt Y	+ 1.000 x DT+		
CAR33	Gen.Comb	1.300 x G1	+ 1.500 x G2	+ 0.500 x Qn	+ -0.600 x
Qw Y +		-0.800 x Qwt Y	+ 1.000 x DT+		
CAR34	Gen.Comb	1.300 x G1	+ 1.500 x G2	+ 0.500 x Qn	+ 0.600 x
Qw Cf+ +		0.600 x Qw X	+ 0.800 x Qwt Cf+ +	0.800 x Qwt X	+ 1.000 x DT-
CAR35	Gen.Comb	1.300 x G1	+ 1.500 x G2	+ 0.500 x Qn	+ 0.600 x
Qw Cop~1 +		0.600 x Qw X	+ 0.800 x Qwt Co~1 +	0.800 x Qwt X	+ 1.000 x DT-
CAR36	Gen.Comb	1.300 x G1	+ 1.500 x G2	+ 0.500 x Qn	+ 0.600 x
Qw Cf+ +		-0.600 x Qw X	+ 0.800 x Qwt Cf+ +	-0.800 x Qwt X	+ 1.000 x DT-
CAR37	Gen.Comb	1.300 x G1	+ 1.500 x G2	+ 0.500 x Qn	+ 0.600 x
Qw Cf- +		-0.600 x Qw X	+ 0.800 x Qwt Cf- +	-0.800 x Qwt X	+ 1.000 x DT-
CAR38	Gen.Comb	1.300 x G1	+ 1.500 x G2	+ 0.500 x Qn	+ 0.600 x
Qw Cop~1 +		-0.600 x Qw X	+ 0.800 x Qwt Co~1 +	-0.800 x Qwt X	+ 1.000 x DT-
CAR39	Gen.Comb	1.300 x G1	+ 1.500 x G2	+ 0.500 x Qn	+ -0.600 x
Qw Cop~1 +		-0.600 x Qw X	+ -0.800 x Qwt Co~1 +	-0.800 x Qwt X	+ 1.000 x DT-

PROJECT TITLE : Pensilina ORSARA

		Company	SelA s.r.l. s.t.p.		Client		
		Author	Tecnico3		File Name	A5_Output	
CAR40	Gen.Comb	1.300 x G1	+ 1.500 x G2	+ 0.500 x Qn	+ 0.600 x		
Qw Y	+						
CAR41	Gen.Comb	0.800 x Qwt Y	+ 1.000 x DT-	+ 0.500 x Qn	+ -0.600 x		
Qw Y	+	1.300 x G1	+ 1.500 x G2				
ENV_SLU	Gen.Env1	-0.800 x Qwt Y	+ 1.000 x DT-	, 1.000 x SLU3	, 1.000 x		
SLU4	,	1.000 x SLU1	, 1.000 x SLU2				
8	,	1.000 x SLU5	, 1.000 x SLU6	, 1.000 x SLU7	, 1.000 x SLU		
12	,	1.000 x SLU9	, 1.000 x SLU10	, 1.000 x SLU11	, 1.000 x SLU		
16	,	1.000 x SLU13	, 1.000 x SLU14	, 1.000 x SLU15	, 1.000 x SLU		
20	,	1.000 x SLU17	, 1.000 x SLU18	, 1.000 x SLU19	, 1.000 x SLU		
24	,	1.000 x SLU21	, 1.000 x SLU22	, 1.000 x SLU23	, 1.000 x SLU		
28	,	1.000 x SLU25	, 1.000 x SLU26	, 1.000 x SLU27	, 1.000 x SLU		
32	,	1.000 x SLU29	, 1.000 x SLU30	, 1.000 x SLU31	, 1.000 x SLU		
36	,	1.000 x SLU33	, 1.000 x SLU34	, 1.000 x SLU35	, 1.000 x SLU		
40	,	1.000 x SLU37	, 1.000 x SLU38	, 1.000 x SLU39	, 1.000 x SLU		
3	,	1.000 x SLU41	, 1.000 x SLV1	, 1.000 x SLV2	, 1.000 x SLV		
7	,	1.000 x SLV4	, 1.000 x SLV5	, 1.000 x SLV6	, 1.000 x SLV		
		1.000 x SLV8					
ENV_SLE	Gen.Env1	1.000 x QP	, 1.000 x FREQ1	, 1.000 x FREQ2	, 1.000 x		
FREQ3	,						
Q7	,	1.000 x FREQ4	, 1.000 x FREQ5	, 1.000 x FREQ6	, 1.000 x FRE		
Q11	,	1.000 x FREQ8	, 1.000 x FREQ9	, 1.000 x FREQ10	, 1.000 x FRE		
Q15	,	1.000 x FREQ12	, 1.000 x FREQ13	, 1.000 x FREQ14	, 1.000 x FRE		
Q19	,	1.000 x FREQ16	, 1.000 x FREQ17	, 1.000 x FREQ18	, 1.000 x FRE		
4	,	1.000 x CAR1	, 1.000 x CAR2	, 1.000 x CAR3	, 1.000 x CAR		
8	,	1.000 x CAR5	, 1.000 x CAR6	, 1.000 x CAR7	, 1.000 x CAR		
12	,	1.000 x CAR9	, 1.000 x CAR10	, 1.000 x CAR11	, 1.000 x CAR		
16	,	1.000 x CAR13	, 1.000 x CAR14	, 1.000 x CAR15	, 1.000 x CAR		
20	,	1.000 x CAR17	, 1.000 x CAR18	, 1.000 x CAR19	, 1.000 x CAR		
24	,	1.000 x CAR21	, 1.000 x CAR22	, 1.000 x CAR23	, 1.000 x CAR		
28	,	1.000 x CAR25	, 1.000 x CAR26	, 1.000 x CAR27	, 1.000 x CAR		
32	,	1.000 x CAR29	, 1.000 x CAR30	, 1.000 x CAR31	, 1.000 x CAR		
36	,	1.000 x CAR33	, 1.000 x CAR34	, 1.000 x CAR35	, 1.000 x CAR		
40	,	1.000 x CAR37	, 1.000 x CAR38	, 1.000 x CAR39	, 1.000 x CAR		
		1.000 x CAR41					

PROJECT TITLE : Pensilina ORSARA

	Company	SelA s.r.l. s.t.p.	Client	
	Author	Tecnico3	File Name	A5_Output

PROJECT TITLE : Pensilina ORSARA

	Company	SelA s.r.l. s.t.p.	Client	
	Author	Tecnico3	File Name	A5_Output

LOAD SET FOR REACTION OUTPUT - Load Set 1

<< LOAD COMB/CASE/ENVEL ABBREVIATION TABLE >>

ABBREVIATION	FULL NAME	TYPE	DESCRIPTION
Qw Cop~1	Qw Cop_09	Static	Carico da vento su tettoia circ. 209
Qwt Co~1 2009	Qwt Cop_09	Static	Pressione passaggio su tettoia Circ. 2009

<< SELECTED LOAD CASE/COMBINATION DETAIL LIST >>

[Selected Load Cases]

LOAD CASE TYPE	ANAL. TYPE	DESCRIPTION	STATIC LOAD CASE DETAIL
SLV X	Res.Spec		
SLV Y	Res.Spec		
G1	Static	Peso proprio	Dead Load (D)
G2	Static	Sovraccarico permanente	Dead Load (D)
Q1	Static	Carico accidentale	Roof Live Load (LR)
Qn	Static	Carico da neve	Snow Load (S)
Qw Cf+	Static	Carico da vento su tettoia Cf+	Wind Load on Structure (W)
Qw Cf-	Static	Carico da vento su tettoia Cf-	Wind Load on Structure (W)
Qw Cop~1	Static	Carico da vento su tettoia circ. 2099	Wind Load on Structure (W)
Qw X	Static	Azione vento su elementi verticali	Wind Load on Structure (W)
Qw Y	Static	Carico da vento su struttura Y	Wind Load on Structure (W)
Qwt Cf+	Static	Pressione passaggio su tettoia Cf+	Live Load (L)
Qwt Cf-	Static	Pressione passaggio su tettoia Cf-	Live Load (L)
Qwt Co~1	Static	Pressione passaggio su tettoia Circ. 2009	Live Load (L)
Qwt X	Static	Pressione passaggio treno elementi verticali	Live Load (L)
Qwt Y	Static	Pressione passaggio su struttura Y	Live Load (L)
DT+	Static	Variazione termica positiva	Temperature (T)
DT-	Static	Variazione termica negativa	Temperature (T)
Alx	Static	Carico da collisione sui montanti	Collision Load (CO)

PROJECT TITLE : Pensilina ORSARA

	Company	SelA s.r.l. s.t.p.	Client	
	Author	Tecnico3	File Name	A5_Output

[Selected Load Combinations]

L. COMB	TYPE	COMBINATION DETAIL				
SLU1 Qw Cf+ +	Gen.Comb	1.300 x G1	+ 1.500 x G2	+ 0.750 x Qn	+ 1.500 x	
		1.500 x Qw X	+ 1.200 x Qwt Cf+	+ 1.200 x Qwt X	+ 0.900 x DT+	
SLU2 Qw Cop~1 +	Gen.Comb	1.300 x G1	+ 1.500 x G2	+ 0.750 x Qn	+ 1.500 x	
		1.500 x Qw X	+ 1.200 x Qwt Co~1	+ 1.200 x Qwt X	+ 0.900 x DT+	
SLU3 Qw Cf+ +	Gen.Comb	1.300 x G1	+ 1.500 x G2	+ 0.750 x Qn	+ 1.500 x	
		-1.500 x Qw X	+ 1.200 x Qwt Cf+	+ -1.200 x Qwt X	+ 0.900 x DT+	
SLU4 Qw Cf- +	Gen.Comb	1.300 x G1	+ 1.500 x G2	+ 0.750 x Qn	+ 1.500 x	
		-1.500 x Qw X	+ 1.200 x Qwt Cf-	+ -1.200 x Qwt X	+ 0.900 x DT+	
SLU5 Qw Cop~1 +	Gen.Comb	1.300 x G1	+ 1.500 x G2	+ 0.750 x Qn	+ 1.500 x	
		-1.500 x Qw X	+ 1.200 x Qwt Co~1	+ -1.200 x Qwt X	+ 0.900 x DT+	
SLU6 Qw Cop~1 +	Gen.Comb	1.300 x G1	+ 1.500 x G2	+ 0.750 x Qn	+ -1.500 x	
		-1.500 x Qw X	+ -1.200 x Qwt Co~1	+ -1.200 x Qwt X	+ 0.900 x DT+	
SLU7 Qw Y +	Gen.Comb	1.300 x G1	+ 1.500 x G2	+ 0.750 x Qn	+ 1.500 x	
		1.200 x Qwt Y	+ 0.900 x DT+			
SLU8 Qw Y +	Gen.Comb	1.300 x G1	+ 1.500 x G2	+ 0.750 x Qn	+ -1.500 x	
		-1.200 x Qwt Y	+ 0.900 x DT+			
SLU9 Qw Cf+ +	Gen.Comb	1.300 x G1	+ 1.500 x G2	+ 0.750 x Qn	+ 0.900 x	
		0.900 x Qw X	+ 1.500 x Qwt Cf+	+ 1.500 x Qwt X	+ 0.900 x DT+	
SLU10 Qw Cop~1 +	Gen.Comb	1.300 x G1	+ 1.500 x G2	+ 0.750 x Qn	+ 0.900 x	
		0.900 x Qw X	+ 1.500 x Qwt Co~1	+ 1.500 x Qwt X	+ 0.900 x DT+	
SLU11 Qw Cf+ +	Gen.Comb	1.300 x G1	+ 1.500 x G2	+ 0.750 x Qn	+ 0.900 x	
		-0.900 x Qw X	+ 1.500 x Qwt Cf+	+ -1.500 x Qwt X	+ 0.900 x DT+	
SLU12 Qw Cf- +	Gen.Comb	1.300 x G1	+ 1.500 x G2	+ 0.750 x Qn	+ 0.900 x	
		-0.900 x Qw X	+ 1.500 x Qwt Cf-	+ -1.500 x Qwt X	+ 0.900 x DT+	
SLU13 Qw Cop~1 +	Gen.Comb	1.300 x G1	+ 1.500 x G2	+ 0.750 x Qn	+ 0.900 x	
		-0.900 x Qw X	+ 1.500 x Qwt Co~1	+ -1.500 x Qwt X	+ 0.900 x DT+	
SLU14 Qw Cop~1 +	Gen.Comb	1.300 x G1	+ 1.500 x G2	+ 0.750 x Qn	+ -0.900 x	
		-0.900 x Qw X	+ -1.500 x Qwt Co~1	+ -1.500 x Qwt X	+ 0.900 x DT+	
SLU15 Qw Y +	Gen.Comb	1.300 x G1	+ 1.500 x G2	+ 0.750 x Qn	+ 0.900 x	
		1.500 x Qwt Y	+ 0.900 x DT+			
SLU16 Qw Y +	Gen.Comb	1.300 x G1	+ 1.500 x G2	+ 0.750 x Qn	+ -0.900 x	
		-1.500 x Qwt Y	+ 0.900 x DT+			
SLU17 DT+	Gen.Comb	1.300 x G1	+ 1.500 x G2	+ 1.500 x Q1	+ 0.900 x	
SLU18 Qw Cf+ +	Gen.Comb	1.300 x G1	+ 1.500 x G2	+ 1.500 x Qn	+ 0.900 x	
		0.900 x Qw X	+ 1.200 x Qwt Cf+	+ 1.200 x Qwt X	+ 0.900 x DT+	

PROJECT TITLE : Pensilina ORSARA

	Company	SelA s.r.l. s.t.p.		Client		
	Author	Technico3		File Name	A5_Output	
SLU19 Qw Cop~1 +	Gen.Comb	1.300 x G1	+ 1.500 x G2	+ 1.500 x Qn	+ 0.900 x	
		0.900 x Qw X	+ 1.200 x Qwt Co~1	+ 1.200 x Qwt X	+ 0.900 x DT+	
SLU20 Qw Cf+ +	Gen.Comb	1.300 x G1	+ 1.500 x G2	+ 1.500 x Qn	+ 0.900 x	
		-0.900 x Qw X	+ 1.200 x Qwt Cf+	+ -1.200 x Qwt X	+ 0.900 x DT+	
SLU21 Qw Cf- +	Gen.Comb	1.300 x G1	+ 1.500 x G2	+ 1.500 x Qn	+ 0.900 x	
		-0.900 x Qw X	+ 1.200 x Qwt Cf-	+ -1.200 x Qwt X	+ 0.900 x DT+	
SLU22 Qw Cop~1 +	Gen.Comb	1.300 x G1	+ 1.500 x G2	+ 1.500 x Qn	+ 0.900 x	
		-0.900 x Qw X	+ 1.200 x Qwt Co~1	+ -1.200 x Qwt X	+ 0.900 x DT+	
SLU23 Qw Cop~1 +	Gen.Comb	1.300 x G1	+ 1.500 x G2	+ 1.500 x Qn	+ -0.900 x	
		-0.900 x Qw X	+ -1.200 x Qwt Co~1	+ -1.200 x Qwt X	+ 0.900 x DT+	
SLU24 Qw Y +	Gen.Comb	1.300 x G1	+ 1.500 x G2	+ 1.500 x Qn	+ 0.900 x	
		1.200 x Qwt Y	+ 0.900 x DT+			
SLU25 Qw Y +	Gen.Comb	1.300 x G1	+ 1.500 x G2	+ 1.500 x Qn	+ -0.900 x	
		-1.200 x Qwt Y	+ 0.900 x DT+			
SLU26 Qw Cf+ +	Gen.Comb	1.300 x G1	+ 1.500 x G2	+ 0.750 x Qn	+ 0.900 x	
		0.900 x Qw X	+ 1.200 x Qwt Cf+	+ 1.200 x Qwt X	+ 1.500 x DT+	
SLU27 Qw Cop~1 +	Gen.Comb	1.300 x G1	+ 1.500 x G2	+ 0.750 x Qn	+ 0.900 x	
		0.900 x Qw X	+ 1.200 x Qwt Co~1	+ 1.200 x Qwt X	+ 1.500 x DT+	
SLU28 Qw Cf+ +	Gen.Comb	1.300 x G1	+ 1.500 x G2	+ 0.750 x Qn	+ 0.900 x	
		-0.900 x Qw X	+ 1.200 x Qwt Cf+	+ -1.200 x Qwt X	+ 1.500 x DT+	
SLU29 Qw Cf- +	Gen.Comb	1.300 x G1	+ 1.500 x G2	+ 0.750 x Qn	+ 0.900 x	
		-0.900 x Qw X	+ 1.200 x Qwt Cf-	+ -1.200 x Qwt X	+ 1.500 x DT+	
SLU30 Qw Cop~1 +	Gen.Comb	1.300 x G1	+ 1.500 x G2	+ 0.750 x Qn	+ 0.900 x	
		-0.900 x Qw X	+ 1.200 x Qwt Co~1	+ -1.200 x Qwt X	+ 1.500 x DT+	
SLU31 Qw Cop~1 +	Gen.Comb	1.300 x G1	+ 1.500 x G2	+ 0.750 x Qn	+ -0.900 x	
		-0.900 x Qw X	+ -1.200 x Qwt Co~1	+ -1.200 x Qwt X	+ 1.500 x DT+	
SLU32 Qw Y +	Gen.Comb	1.300 x G1	+ 1.500 x G2	+ 0.750 x Qn	+ 0.900 x	
		1.200 x Qwt Y	+ 1.500 x DT+			
SLU33 Qw Y +	Gen.Comb	1.300 x G1	+ 1.500 x G2	+ 0.750 x Qn	+ -0.900 x	
		-1.200 x Qwt Y	+ 1.500 x DT+			
SLU34 Qw Cf+ +	Gen.Comb	1.300 x G1	+ 1.500 x G2	+ 0.750 x Qn	+ 0.900 x	
		0.900 x Qw X	+ 1.200 x Qwt Cf+	+ 1.200 x Qwt X	+ 1.500 x DT-	
SLU35 Qw Cop~1 +	Gen.Comb	1.300 x G1	+ 1.500 x G2	+ 0.750 x Qn	+ 0.900 x	
		0.900 x Qw X	+ 1.200 x Qwt Co~1	+ 1.200 x Qwt X	+ 1.500 x DT-	
SLU36 Qw Cf+ +	Gen.Comb	1.300 x G1	+ 1.500 x G2	+ 0.750 x Qn	+ 0.900 x	
		-0.900 x Qw X	+ 1.200 x Qwt Cf+	+ -1.200 x Qwt X	+ 1.500 x DT-	
SLU37	Gen.Comb	1.300 x G1	+ 1.500 x G2	+ 0.750 x Qn	+ 0.900 x	

PROJECT TITLE : Pensilina ORSARA

		Company	SelA s.r.l. s.t.p.	Client		
		Author	Tecnico3	File Name	A5_Output	
Qw Cf- +			-0.900 x Qw X + 1.200 x Qwt Cf- + -1.200 x Qwt X + 1.500 x DT-			
SLU38	Gen.Comb		1.300 x G1 + 1.500 x G2 + 0.750 x Qn + 0.900 x			
Qw Cop~1 +			-0.900 x Qw X + 1.200 x Qwt Co~1 + -1.200 x Qwt X + 1.500 x DT-			
SLU39	Gen.Comb		1.300 x G1 + 1.500 x G2 + 0.750 x Qn + -0.900 x			
Qw Cop~1 +			-0.900 x Qw X + -1.200 x Qwt Co~1 + -1.200 x Qwt X + 1.500 x DT-			
SLU40	Gen.Comb		1.300 x G1 + 1.500 x G2 + 0.750 x Qn + 0.900 x			
Qw Y +			1.200 x Qwt Y + 1.500 x DT-			
SLU41	Gen.Comb		1.300 x G1 + 1.500 x G2 + 0.750 x Qn + -0.900 x			
Qw Y +			-1.200 x Qwt Y + 1.500 x DT-			
SLV1	Gen.Comb		1.000 x G1 + 1.000 x G2 + 1.000 x SLV X + 0.300 x			
SLV Y						
SLV2	Gen.Comb		1.000 x G1 + 1.000 x G2 + 1.000 x SLV X + -0.300 x			
SLV Y						
SLV3	Gen.Comb		1.000 x G1 + 1.000 x G2 + -1.000 x SLV X + 0.300 x			
SLV Y						
SLV4	Gen.Comb		1.000 x G1 + 1.000 x G2 + -1.000 x SLV X + -0.300 x			
SLV Y						
SLV5	Gen.Comb		1.000 x G1 + 1.000 x G2 + 0.300 x SLV X + 1.000 x			
SLV Y						
SLV6	Gen.Comb		1.000 x G1 + 1.000 x G2 + -0.300 x SLV X + 1.000 x			
SLV Y						
SLV7	Gen.Comb		1.000 x G1 + 1.000 x G2 + 0.300 x SLV X + -1.000 x			
SLV Y						
SLV8	Gen.Comb		1.000 x G1 + 1.000 x G2 + -0.300 x SLV X + -1.000 x			
SLV Y						
QP	Gen.Comb		1.000 x G1 + 1.000 x G2			
FREQ1	Gen.Comb		1.000 x G1 + 1.000 x G2 + 0.200 x Qw Cf+ + 0.200 x			
Qw X						
FREQ2	Gen.Comb		1.000 x G1 + 1.000 x G2 + 0.200 x Qw Cop~1 + 0.200 x			
Qw X						
FREQ3	Gen.Comb		1.000 x G1 + 1.000 x G2 + 0.200 x Qw Cf+ + -0.200 x			
Qw X						
FREQ4	Gen.Comb		1.000 x G1 + 1.000 x G2 + 0.200 x Qw Cf- + -0.200 x			
Qw X						
FREQ5	Gen.Comb		1.000 x G1 + 1.000 x G2 + 0.200 x Qw Cop~1 + -0.200 x			
Qw X						
FREQ6	Gen.Comb		1.000 x G1 + 1.000 x G2 + -0.200 x Qw Cop~1 + -0.200 x			
Qw X						
FREQ7	Gen.Comb		1.000 x G1 + 1.000 x G2 + 0.200 x Qw Y			
FREQ8	Gen.Comb		1.000 x G1 + 1.000 x G2 + -0.200 x Qw Y			
FREQ9	Gen.Comb		1.000 x G1 + 1.000 x G2 + 0.500 x Qwt Cf+ + 0.500 x			
Qwt X						
FREQ10	Gen.Comb		1.000 x G1 + 1.000 x G2 + 0.500 x Qwt Co~1 + 0.500 x			
Qwt X						
FREQ11	Gen.Comb		1.000 x G1 + 1.000 x G2 + 0.500 x Qwt Cf+ + -0.500 x			
Qwt X						
FREQ12	Gen.Comb		1.000 x G1 + 1.000 x G2 + 0.500 x Qwt Cf- + -0.500 x			
Qwt X						
FREQ13	Gen.Comb		1.000 x G1 + 1.000 x G2 + 0.500 x Qwt Co~1 + -0.500 x			
Qwt X						
FREQ14	Gen.Comb		1.000 x G1 + 1.000 x G2 + -0.500 x Qwt Co~1 + -0.500 x			
Qwt X						
FREQ15	Gen.Comb		1.000 x G1 + 1.000 x G2 + 0.500 x Qwt Y			
FREQ16	Gen.Comb		1.000 x G1 + 1.000 x G2 + -0.500 x Qwt Y			
FREQ17	Gen.Comb		1.000 x G1 + 1.000 x G2 + 0.200 x Qn			
FREQ18	Gen.Comb		1.000 x G1 + 1.000 x G2 + 0.500 x DT+			
FREQ19	Gen.Comb		1.000 x G1 + 1.000 x G2 + 0.500 x DT-			
CAR1	Gen.Comb		1.300 x G1 + 1.500 x G2 + 0.500 x Qn + 1.000 x			
Qw Cf+ +			1.000 x Qw X + 0.800 x Qwt Cf+ + 0.800 x Qwt X + 0.600 x DT+			
CAR2	Gen.Comb		1.300 x G1 + 1.500 x G2 + 0.500 x Qn + 1.000 x			

PROJECT TITLE : Pensilina ORSARA

	Company	SelA s.r.l. s.t.p.		Client	
	Author	Tecnico3		File Name	A5_Output
Qw Cop~1 +		1.000 x Qw X	+ 0.800 x Qwt Co~1	+ 0.800 x Qwt X	+ 0.600 x DT+
CAR3	Gen.Comb	1.300 x G1	+ 1.500 x G2	+ 0.500 x Qn	+ 1.000 x
Qw Cf+ +		-1.000 x Qw X	+ 0.800 x Qwt Cf+	+ -0.800 x Qwt X	+ 0.600 x DT+
CAR4	Gen.Comb	1.300 x G1	+ 1.500 x G2	+ 0.500 x Qn	+ 1.000 x
Qw Cf- +		-1.000 x Qw X	+ 0.800 x Qwt Cf-	+ -0.800 x Qwt X	+ 0.600 x DT+
CAR5	Gen.Comb	1.300 x G1	+ 1.500 x G2	+ 0.500 x Qn	+ 1.000 x
Qw Cop~1 +		-1.000 x Qw X	+ 0.800 x Qwt Co~1	+ -0.800 x Qwt X	+ 0.600 x DT+
CAR6	Gen.Comb	1.300 x G1	+ 1.500 x G2	+ 0.500 x Qn	+ -1.000 x
Qw Cop~1 +		-1.000 x Qw X	+ -0.800 x Qwt Co~1	+ -0.800 x Qwt X	+ 0.600 x DT+
CAR7	Gen.Comb	1.300 x G1	+ 1.500 x G2	+ 0.500 x Qn	+ 1.000 x
Qw Y +		0.800 x Qwt Y	+ 0.600 x DT+		
CAR8	Gen.Comb	1.300 x G1	+ 1.500 x G2	+ 0.500 x Qn	+ -1.000 x
Qw Y +		-0.800 x Qwt Y	+ 0.600 x DT+		
CAR9	Gen.Comb	1.300 x G1	+ 1.500 x G2	+ 0.500 x Qn	+ 0.600 x
Qw Cf+ +		0.600 x Qw X	+ 1.000 x Qwt Cf+	+ 1.000 x Qwt X	+ 0.600 x DT+
CAR10	Gen.Comb	1.300 x G1	+ 1.500 x G2	+ 0.500 x Qn	+ 0.600 x
Qw Cop~1 +		0.600 x Qw X	+ 1.000 x Qwt Co~1	+ 1.000 x Qwt X	+ 0.600 x DT+
CAR11	Gen.Comb	1.300 x G1	+ 1.500 x G2	+ 0.500 x Qn	+ 0.600 x
Qw Cf+ +		-0.600 x Qw X	+ 1.000 x Qwt Cf+	+ -1.000 x Qwt X	+ 0.600 x DT+
CAR12	Gen.Comb	1.300 x G1	+ 1.500 x G2	+ 0.500 x Qn	+ 0.600 x
Qw Cf- +		-0.600 x Qw X	+ 1.000 x Qwt Cf-	+ -1.000 x Qwt X	+ 0.600 x DT+
CAR13	Gen.Comb	1.300 x G1	+ 1.500 x G2	+ 0.500 x Qn	+ 0.600 x
Qw Cop~1 +		-0.600 x Qw X	+ 1.000 x Qwt Co~1	+ -1.000 x Qwt X	+ 0.600 x DT+
CAR14	Gen.Comb	1.300 x G1	+ 1.500 x G2	+ 0.500 x Qn	+ -0.600 x
Qw Cop~1 +		-0.600 x Qw X	+ -1.000 x Qwt Co~1	+ -1.000 x Qwt X	+ 0.600 x DT+
CAR15	Gen.Comb	1.300 x G1	+ 1.500 x G2	+ 0.500 x Qn	+ 0.600 x
Qw Y +		1.000 x Qwt Y	+ 0.600 x DT+		
CAR16	Gen.Comb	1.300 x G1	+ 1.500 x G2	+ 0.500 x Qn	+ -0.600 x
Qw Y +		-1.000 x Qwt Y	+ 0.600 x DT+		
CAR17	Gen.Comb	1.300 x G1	+ 1.500 x G2	+ 1.000 x Q1	+ 0.600 x
DT+					
CAR18	Gen.Comb	1.300 x G1	+ 1.500 x G2	+ 1.000 x Qn	+ 0.600 x
Qw Cf+ +		0.600 x Qw X	+ 0.800 x Qwt Cf+	+ 0.800 x Qwt X	+ 0.600 x DT+
CAR19	Gen.Comb	1.300 x G1	+ 1.500 x G2	+ 1.000 x Qn	+ 0.600 x
Qw Cop~1 +		0.600 x Qw X	+ 0.800 x Qwt Co~1	+ 0.800 x Qwt X	+ 0.600 x DT+
CAR20	Gen.Comb	1.300 x G1	+ 1.500 x G2	+ 1.000 x Qn	+ 0.600 x
Qw Cf+ +		-0.600 x Qw X	+ 0.800 x Qwt Cf+	+ -0.800 x Qwt X	+ 0.600 x DT+
CAR21	Gen.Comb	1.300 x G1	+ 1.500 x G2	+ 1.000 x Qn	+ 0.600 x

PROJECT TITLE : Pensilina ORSARA

	Company	SelA s.r.l. s.t.p.		Client	
	Author	Technico3		File Name	A5_Output
Qw Cf- +		-0.600 x Qw X	+ 0.800 x Qwt Cf- +	-0.800 x Qwt X	+ 0.600 x DT+
CAR22	Gen.Comb	1.300 x G1	+ 1.500 x G2	+ 1.000 x Qn	+ 0.600 x
Qw Cop~1 +		-0.600 x Qw X	+ 0.800 x Qwt Co~1 +	-0.800 x Qwt X	+ 0.600 x DT+
CAR23	Gen.Comb	1.300 x G1	+ 1.500 x G2	+ 1.000 x Qn	+ -0.600 x
Qw Cop~1 +		-0.600 x Qw X	+ -0.800 x Qwt Co~1 +	-0.800 x Qwt X	+ 0.600 x DT+
CAR24	Gen.Comb	1.300 x G1	+ 1.500 x G2	+ 1.000 x Qn	+ 0.600 x
Qw Y +		0.800 x Qwt Y	+ 0.600 x DT+		
CAR25	Gen.Comb	1.300 x G1	+ 1.500 x G2	+ 1.000 x Qn	+ -0.600 x
Qw Y +		-0.800 x Qwt Y	+ 0.600 x DT+		
CAR26	Gen.Comb	1.300 x G1	+ 1.500 x G2	+ 0.500 x Qn	+ 0.600 x
Qw Cf+ +		0.600 x Qw X	+ 0.800 x Qwt Cf+ +	0.800 x Qwt X	+ 1.000 x DT+
CAR27	Gen.Comb	1.300 x G1	+ 1.500 x G2	+ 0.500 x Qn	+ 0.600 x
Qw Cop~1 +		0.600 x Qw X	+ 0.800 x Qwt Co~1 +	0.800 x Qwt X	+ 1.000 x DT+
CAR28	Gen.Comb	1.300 x G1	+ 1.500 x G2	+ 0.500 x Qn	+ 0.600 x
Qw Cf+ +		-0.600 x Qw X	+ 0.800 x Qwt Cf+ +	-0.800 x Qwt X	+ 1.000 x DT+
CAR29	Gen.Comb	1.300 x G1	+ 1.500 x G2	+ 0.500 x Qn	+ 0.600 x
Qw Cf- +		-0.600 x Qw X	+ 0.800 x Qwt Cf- +	-0.800 x Qwt X	+ 1.000 x DT+
CAR30	Gen.Comb	1.300 x G1	+ 1.500 x G2	+ 0.500 x Qn	+ 0.600 x
Qw Cop~1 +		-0.600 x Qw X	+ 0.800 x Qwt Co~1 +	-0.800 x Qwt X	+ 1.000 x DT+
CAR31	Gen.Comb	1.300 x G1	+ 1.500 x G2	+ 0.500 x Qn	+ -0.600 x
Qw Cop~1 +		-0.600 x Qw X	+ -0.800 x Qwt Co~1 +	-0.800 x Qwt X	+ 1.000 x DT+
CAR32	Gen.Comb	1.300 x G1	+ 1.500 x G2	+ 0.500 x Qn	+ 0.600 x
Qw Y +		0.800 x Qwt Y	+ 1.000 x DT+		
CAR33	Gen.Comb	1.300 x G1	+ 1.500 x G2	+ 0.500 x Qn	+ -0.600 x
Qw Y +		-0.800 x Qwt Y	+ 1.000 x DT+		
CAR34	Gen.Comb	1.300 x G1	+ 1.500 x G2	+ 0.500 x Qn	+ 0.600 x
Qw Cf+ +		0.600 x Qw X	+ 0.800 x Qwt Cf+ +	0.800 x Qwt X	+ 1.000 x DT-
CAR35	Gen.Comb	1.300 x G1	+ 1.500 x G2	+ 0.500 x Qn	+ 0.600 x
Qw Cop~1 +		0.600 x Qw X	+ 0.800 x Qwt Co~1 +	0.800 x Qwt X	+ 1.000 x DT-
CAR36	Gen.Comb	1.300 x G1	+ 1.500 x G2	+ 0.500 x Qn	+ 0.600 x
Qw Cf+ +		-0.600 x Qw X	+ 0.800 x Qwt Cf+ +	-0.800 x Qwt X	+ 1.000 x DT-
CAR37	Gen.Comb	1.300 x G1	+ 1.500 x G2	+ 0.500 x Qn	+ 0.600 x
Qw Cf- +		-0.600 x Qw X	+ 0.800 x Qwt Cf- +	-0.800 x Qwt X	+ 1.000 x DT-
CAR38	Gen.Comb	1.300 x G1	+ 1.500 x G2	+ 0.500 x Qn	+ 0.600 x
Qw Cop~1 +		-0.600 x Qw X	+ 0.800 x Qwt Co~1 +	-0.800 x Qwt X	+ 1.000 x DT-
CAR39	Gen.Comb	1.300 x G1	+ 1.500 x G2	+ 0.500 x Qn	+ -0.600 x
Qw Cop~1 +		-0.600 x Qw X	+ -0.800 x Qwt Co~1 +	-0.800 x Qwt X	+ 1.000 x DT-

PROJECT TITLE : Pensilina ORSARA

		Company	SelA s.r.l. s.t.p.		Client		
		Author	Technico3		File Name	A5_Output	
CAR40	Gen.Comb	1.300 x G1	+ 1.500 x G2	+ 0.500 x Qn	+ 0.600 x		
Qw Y	+						
CAR41	Gen.Comb	0.800 x Qwt Y	+ 1.000 x DT-	+ 0.500 x Qn	+ -0.600 x		
Qw Y	+	1.300 x G1	+ 1.500 x G2				
ENV_SLU	Gen.Env1	-0.800 x Qwt Y	+ 1.000 x DT-	, 1.000 x SLU3	, 1.000 x		
SLU4	,	1.000 x SLU1	, 1.000 x SLU2				
8	,	1.000 x SLU5	, 1.000 x SLU6	, 1.000 x SLU7	, 1.000 x SLU		
12	,	1.000 x SLU9	, 1.000 x SLU10	, 1.000 x SLU11	, 1.000 x SLU		
16	,	1.000 x SLU13	, 1.000 x SLU14	, 1.000 x SLU15	, 1.000 x SLU		
20	,	1.000 x SLU17	, 1.000 x SLU18	, 1.000 x SLU19	, 1.000 x SLU		
24	,	1.000 x SLU21	, 1.000 x SLU22	, 1.000 x SLU23	, 1.000 x SLU		
28	,	1.000 x SLU25	, 1.000 x SLU26	, 1.000 x SLU27	, 1.000 x SLU		
32	,	1.000 x SLU29	, 1.000 x SLU30	, 1.000 x SLU31	, 1.000 x SLU		
36	,	1.000 x SLU33	, 1.000 x SLU34	, 1.000 x SLU35	, 1.000 x SLU		
40	,	1.000 x SLU37	, 1.000 x SLU38	, 1.000 x SLU39	, 1.000 x SLU		
3	,	1.000 x SLU41	, 1.000 x SLV1	, 1.000 x SLV2	, 1.000 x SLV		
7	,	1.000 x SLV4	, 1.000 x SLV5	, 1.000 x SLV6	, 1.000 x SLV		
		1.000 x SLV8					
ENV_SLE	Gen.Env1	1.000 x QP	, 1.000 x FREQ1	, 1.000 x FREQ2	, 1.000 x		
FREQ3	,						
Q7	,	1.000 x FREQ4	, 1.000 x FREQ5	, 1.000 x FREQ6	, 1.000 x FRE		
Q11	,	1.000 x FREQ8	, 1.000 x FREQ9	, 1.000 x FREQ10	, 1.000 x FRE		
Q15	,	1.000 x FREQ12	, 1.000 x FREQ13	, 1.000 x FREQ14	, 1.000 x FRE		
Q19	,	1.000 x FREQ16	, 1.000 x FREQ17	, 1.000 x FREQ18	, 1.000 x FRE		
4	,	1.000 x CAR1	, 1.000 x CAR2	, 1.000 x CAR3	, 1.000 x CAR		
8	,	1.000 x CAR5	, 1.000 x CAR6	, 1.000 x CAR7	, 1.000 x CAR		
12	,	1.000 x CAR9	, 1.000 x CAR10	, 1.000 x CAR11	, 1.000 x CAR		
16	,	1.000 x CAR13	, 1.000 x CAR14	, 1.000 x CAR15	, 1.000 x CAR		
20	,	1.000 x CAR17	, 1.000 x CAR18	, 1.000 x CAR19	, 1.000 x CAR		
24	,	1.000 x CAR21	, 1.000 x CAR22	, 1.000 x CAR23	, 1.000 x CAR		
28	,	1.000 x CAR25	, 1.000 x CAR26	, 1.000 x CAR27	, 1.000 x CAR		
32	,	1.000 x CAR29	, 1.000 x CAR30	, 1.000 x CAR31	, 1.000 x CAR		
36	,	1.000 x CAR33	, 1.000 x CAR34	, 1.000 x CAR35	, 1.000 x CAR		
40	,	1.000 x CAR37	, 1.000 x CAR38	, 1.000 x CAR39	, 1.000 x CAR		
		1.000 x CAR41					

PROJECT TITLE : Pensilina ORSARA

	Company	SelA s.r.l. s.t.p.	Client	
	Author	Tecnico3	File Name	A5_Output

PROJECT TITLE : Pensilina ORSARA

	Company	SelA s.r.l. s.t.p.	Client	
	Author	Tecnico3	File Name	A5_Output

LOAD SET FOR ELEMENT OUTPUT - Load Set 1

<< LOAD COMB/CASE/ENVEL ABBREVIATION TABLE >>

ABBREVIATION	FULL NAME	TYPE	DESCRIPTION
Qw Cop~1	Qw Cop_09	Static	Carico da vento su tettoia circ. 209
Qwt Co~1 2009	Qwt Cop_09	Static	Pressione passaggio su tettoia Circ.

<< SELECTED LOAD CASE/COMBINATION DETAIL LIST >>

[Selected Load Cases]

LOAD CASE TYPE	ANAL. TYPE	DESCRIPTION	STATIC LOAD CASE DETAIL
SLV X	Res.Spec		
SLV Y	Res.Spec		
G1	Static	Peso proprio	Dead Load (D)
G2	Static	Sovraccarico permanente	Dead Load (D)
Q1	Static	Carico accidentale	Roof Live Load (LR)
Qn	Static	Carico da neve	Snow Load (S)
Qw Cf+	Static	Carico da vento su tettoia Cf+	Wind Load on Structure (W)
Qw Cf-	Static	Carico da vento su tettoia Cf-	Wind Load on Structure (W)
Qw Cop~1	Static	Carico da vento su tettoia circ. 2099	Wind Load on Structure (W)
Qw X	Static	Azione vento su elementi verticali	Wind Load on Structure (W)
Qw Y	Static	Carico da vento su struttura Y	Wind Load on Structure (W)
Qwt Cf+	Static	Pressione passaggio su tettoia Cf+	Live Load (L)
Qwt Cf-	Static	Pressione passaggio su tettoia Cf-	Live Load (L)
Qwt Co~1	Static	Pressione passaggio su tettoia Circ. 2009	Live Load (L)
Qwt X	Static	Pressione passaggio treno elementi verticali	Live Load (L)
Qwt Y	Static	Pressione passaggio su struttura Y	Live Load (L)
DT+	Static	Variazione termica positiva	Temperature (T)
DT-	Static	Variazione termica negativa	Temperature (T)
Alx	Static	Carico da collisione sui montanti	Collision Load (CO)

PROJECT TITLE : Pensilina ORSARA

	Company	SelA s.r.l. s.t.p.	Client	
	Author	Tecnico3	File Name	A5_Output

[Selected Load Combinations]

L. COMB	TYPE	COMBINATION DETAIL				
SLU1 Qw Cf+ +	Gen.Comb	1.300 x G1	+ 1.500 x G2	+ 0.750 x Qn	+ 1.500 x	
		1.500 x Qw X	+ 1.200 x Qwt Cf+	+ 1.200 x Qwt X	+ 0.900 x DT+	
SLU2 Qw Cop~1 +	Gen.Comb	1.300 x G1	+ 1.500 x G2	+ 0.750 x Qn	+ 1.500 x	
		1.500 x Qw X	+ 1.200 x Qwt Co~1	+ 1.200 x Qwt X	+ 0.900 x DT+	
SLU3 Qw Cf+ +	Gen.Comb	1.300 x G1	+ 1.500 x G2	+ 0.750 x Qn	+ 1.500 x	
		-1.500 x Qw X	+ 1.200 x Qwt Cf+	+ -1.200 x Qwt X	+ 0.900 x DT+	
SLU4 Qw Cf- +	Gen.Comb	1.300 x G1	+ 1.500 x G2	+ 0.750 x Qn	+ 1.500 x	
		-1.500 x Qw X	+ 1.200 x Qwt Cf-	+ -1.200 x Qwt X	+ 0.900 x DT+	
SLU5 Qw Cop~1 +	Gen.Comb	1.300 x G1	+ 1.500 x G2	+ 0.750 x Qn	+ 1.500 x	
		-1.500 x Qw X	+ 1.200 x Qwt Co~1	+ -1.200 x Qwt X	+ 0.900 x DT+	
SLU6 Qw Cop~1 +	Gen.Comb	1.300 x G1	+ 1.500 x G2	+ 0.750 x Qn	+ -1.500 x	
		-1.500 x Qw X	+ -1.200 x Qwt Co~1	+ -1.200 x Qwt X	+ 0.900 x DT+	
SLU7 Qw Y +	Gen.Comb	1.300 x G1	+ 1.500 x G2	+ 0.750 x Qn	+ 1.500 x	
		1.200 x Qwt Y	+ 0.900 x DT+			
SLU8 Qw Y +	Gen.Comb	1.300 x G1	+ 1.500 x G2	+ 0.750 x Qn	+ -1.500 x	
		-1.200 x Qwt Y	+ 0.900 x DT+			
SLU9 Qw Cf+ +	Gen.Comb	1.300 x G1	+ 1.500 x G2	+ 0.750 x Qn	+ 0.900 x	
		0.900 x Qw X	+ 1.500 x Qwt Cf+	+ 1.500 x Qwt X	+ 0.900 x DT+	
SLU10 Qw Cop~1 +	Gen.Comb	1.300 x G1	+ 1.500 x G2	+ 0.750 x Qn	+ 0.900 x	
		0.900 x Qw X	+ 1.500 x Qwt Co~1	+ 1.500 x Qwt X	+ 0.900 x DT+	
SLU11 Qw Cf+ +	Gen.Comb	1.300 x G1	+ 1.500 x G2	+ 0.750 x Qn	+ 0.900 x	
		-0.900 x Qw X	+ 1.500 x Qwt Cf+	+ -1.500 x Qwt X	+ 0.900 x DT+	
SLU12 Qw Cf- +	Gen.Comb	1.300 x G1	+ 1.500 x G2	+ 0.750 x Qn	+ 0.900 x	
		-0.900 x Qw X	+ 1.500 x Qwt Cf-	+ -1.500 x Qwt X	+ 0.900 x DT+	
SLU13 Qw Cop~1 +	Gen.Comb	1.300 x G1	+ 1.500 x G2	+ 0.750 x Qn	+ 0.900 x	
		-0.900 x Qw X	+ 1.500 x Qwt Co~1	+ -1.500 x Qwt X	+ 0.900 x DT+	
SLU14 Qw Cop~1 +	Gen.Comb	1.300 x G1	+ 1.500 x G2	+ 0.750 x Qn	+ -0.900 x	
		-0.900 x Qw X	+ -1.500 x Qwt Co~1	+ -1.500 x Qwt X	+ 0.900 x DT+	
SLU15 Qw Y +	Gen.Comb	1.300 x G1	+ 1.500 x G2	+ 0.750 x Qn	+ 0.900 x	
		1.500 x Qwt Y	+ 0.900 x DT+			
SLU16 Qw Y +	Gen.Comb	1.300 x G1	+ 1.500 x G2	+ 0.750 x Qn	+ -0.900 x	
		-1.500 x Qwt Y	+ 0.900 x DT+			
SLU17 DT+	Gen.Comb	1.300 x G1	+ 1.500 x G2	+ 1.500 x Q1	+ 0.900 x	
SLU18 Qw Cf+ +	Gen.Comb	1.300 x G1	+ 1.500 x G2	+ 1.500 x Qn	+ 0.900 x	
		0.900 x Qw X	+ 1.200 x Qwt Cf+	+ 1.200 x Qwt X	+ 0.900 x DT+	

PROJECT TITLE : Pensilina ORSARA

	Company	SelA s.r.l. s.t.p.		Client		
	Author	Technico3		File Name	A5_Output	
SLU19 Qw Cop~1 +	Gen.Comb	1.300 x G1	+ 1.500 x G2	+ 1.500 x Qn	+ 0.900 x	
		0.900 x Qw X	+ 1.200 x Qwt Co~1	+ 1.200 x Qwt X	+ 0.900 x DT+	
SLU20 Qw Cf+ +	Gen.Comb	1.300 x G1	+ 1.500 x G2	+ 1.500 x Qn	+ 0.900 x	
		-0.900 x Qw X	+ 1.200 x Qwt Cf+	+ -1.200 x Qwt X	+ 0.900 x DT+	
SLU21 Qw Cf- +	Gen.Comb	1.300 x G1	+ 1.500 x G2	+ 1.500 x Qn	+ 0.900 x	
		-0.900 x Qw X	+ 1.200 x Qwt Cf-	+ -1.200 x Qwt X	+ 0.900 x DT+	
SLU22 Qw Cop~1 +	Gen.Comb	1.300 x G1	+ 1.500 x G2	+ 1.500 x Qn	+ 0.900 x	
		-0.900 x Qw X	+ 1.200 x Qwt Co~1	+ -1.200 x Qwt X	+ 0.900 x DT+	
SLU23 Qw Cop~1 +	Gen.Comb	1.300 x G1	+ 1.500 x G2	+ 1.500 x Qn	+ -0.900 x	
		-0.900 x Qw X	+ -1.200 x Qwt Co~1	+ -1.200 x Qwt X	+ 0.900 x DT+	
SLU24 Qw Y +	Gen.Comb	1.300 x G1	+ 1.500 x G2	+ 1.500 x Qn	+ 0.900 x	
		1.200 x Qwt Y	+ 0.900 x DT+			
SLU25 Qw Y +	Gen.Comb	1.300 x G1	+ 1.500 x G2	+ 1.500 x Qn	+ -0.900 x	
		-1.200 x Qwt Y	+ 0.900 x DT+			
SLU26 Qw Cf+ +	Gen.Comb	1.300 x G1	+ 1.500 x G2	+ 0.750 x Qn	+ 0.900 x	
		0.900 x Qw X	+ 1.200 x Qwt Cf+	+ 1.200 x Qwt X	+ 1.500 x DT+	
SLU27 Qw Cop~1 +	Gen.Comb	1.300 x G1	+ 1.500 x G2	+ 0.750 x Qn	+ 0.900 x	
		0.900 x Qw X	+ 1.200 x Qwt Co~1	+ 1.200 x Qwt X	+ 1.500 x DT+	
SLU28 Qw Cf+ +	Gen.Comb	1.300 x G1	+ 1.500 x G2	+ 0.750 x Qn	+ 0.900 x	
		-0.900 x Qw X	+ 1.200 x Qwt Cf+	+ -1.200 x Qwt X	+ 1.500 x DT+	
SLU29 Qw Cf- +	Gen.Comb	1.300 x G1	+ 1.500 x G2	+ 0.750 x Qn	+ 0.900 x	
		-0.900 x Qw X	+ 1.200 x Qwt Cf-	+ -1.200 x Qwt X	+ 1.500 x DT+	
SLU30 Qw Cop~1 +	Gen.Comb	1.300 x G1	+ 1.500 x G2	+ 0.750 x Qn	+ 0.900 x	
		-0.900 x Qw X	+ 1.200 x Qwt Co~1	+ -1.200 x Qwt X	+ 1.500 x DT+	
SLU31 Qw Cop~1 +	Gen.Comb	1.300 x G1	+ 1.500 x G2	+ 0.750 x Qn	+ -0.900 x	
		-0.900 x Qw X	+ -1.200 x Qwt Co~1	+ -1.200 x Qwt X	+ 1.500 x DT+	
SLU32 Qw Y +	Gen.Comb	1.300 x G1	+ 1.500 x G2	+ 0.750 x Qn	+ 0.900 x	
		1.200 x Qwt Y	+ 1.500 x DT+			
SLU33 Qw Y +	Gen.Comb	1.300 x G1	+ 1.500 x G2	+ 0.750 x Qn	+ -0.900 x	
		-1.200 x Qwt Y	+ 1.500 x DT+			
SLU34 Qw Cf+ +	Gen.Comb	1.300 x G1	+ 1.500 x G2	+ 0.750 x Qn	+ 0.900 x	
		0.900 x Qw X	+ 1.200 x Qwt Cf+	+ 1.200 x Qwt X	+ 1.500 x DT-	
SLU35 Qw Cop~1 +	Gen.Comb	1.300 x G1	+ 1.500 x G2	+ 0.750 x Qn	+ 0.900 x	
		0.900 x Qw X	+ 1.200 x Qwt Co~1	+ 1.200 x Qwt X	+ 1.500 x DT-	
SLU36 Qw Cf+ +	Gen.Comb	1.300 x G1	+ 1.500 x G2	+ 0.750 x Qn	+ 0.900 x	
		-0.900 x Qw X	+ 1.200 x Qwt Cf+	+ -1.200 x Qwt X	+ 1.500 x DT-	
SLU37	Gen.Comb	1.300 x G1	+ 1.500 x G2	+ 0.750 x Qn	+ 0.900 x	

PROJECT TITLE : Pensilina ORSARA

		Company	SelA s.r.l. s.t.p.		Client		
		Author	Technico3		File Name	A5_Output	
Qw Cf- +			-0.900 x Qw X	+ 1.200 x Qwt Cf- +	-1.200 x Qwt X	+ 1.500 x DT-	
SLU38	Gen.Comb		1.300 x G1	+ 1.500 x G2	+ 0.750 x Qn	+ 0.900 x	
Qw Cop~1 +			-0.900 x Qw X	+ 1.200 x Qwt Co~1 +	-1.200 x Qwt X	+ 1.500 x DT-	
SLU39	Gen.Comb		1.300 x G1	+ 1.500 x G2	+ 0.750 x Qn	+ -0.900 x	
Qw Cop~1 +			-0.900 x Qw X	+ -1.200 x Qwt Co~1 +	-1.200 x Qwt X	+ 1.500 x DT-	
SLU40	Gen.Comb		1.300 x G1	+ 1.500 x G2	+ 0.750 x Qn	+ 0.900 x	
Qw Y +			1.200 x Qwt Y	+ 1.500 x DT-			
SLU41	Gen.Comb		1.300 x G1	+ 1.500 x G2	+ 0.750 x Qn	+ -0.900 x	
Qw Y +			-1.200 x Qwt Y	+ 1.500 x DT-			
SLV1	Gen.Comb		1.000 x G1	+ 1.000 x G2	+ 1.000 x SLV X	+ 0.300 x	
SLV Y							
SLV2	Gen.Comb		1.000 x G1	+ 1.000 x G2	+ 1.000 x SLV X	+ -0.300 x	
SLV Y							
SLV3	Gen.Comb		1.000 x G1	+ 1.000 x G2	+ -1.000 x SLV X	+ 0.300 x	
SLV Y							
SLV4	Gen.Comb		1.000 x G1	+ 1.000 x G2	+ -1.000 x SLV X	+ -0.300 x	
SLV Y							
SLV5	Gen.Comb		1.000 x G1	+ 1.000 x G2	+ 0.300 x SLV X	+ 1.000 x	
SLV Y							
SLV6	Gen.Comb		1.000 x G1	+ 1.000 x G2	+ -0.300 x SLV X	+ 1.000 x	
SLV Y							
SLV7	Gen.Comb		1.000 x G1	+ 1.000 x G2	+ 0.300 x SLV X	+ -1.000 x	
SLV Y							
SLV8	Gen.Comb		1.000 x G1	+ 1.000 x G2	+ -0.300 x SLV X	+ -1.000 x	
SLV Y							
QP	Gen.Comb		1.000 x G1	+ 1.000 x G2			
FREQ1	Gen.Comb		1.000 x G1	+ 1.000 x G2	+ 0.200 x Qw Cf+	+ 0.200 x	
Qw X							
FREQ2	Gen.Comb		1.000 x G1	+ 1.000 x G2	+ 0.200 x Qw Cop~1	+ 0.200 x	
Qw X							
FREQ3	Gen.Comb		1.000 x G1	+ 1.000 x G2	+ 0.200 x Qw Cf+	+ -0.200 x	
Qw X							
FREQ4	Gen.Comb		1.000 x G1	+ 1.000 x G2	+ 0.200 x Qw Cf-	+ -0.200 x	
Qw X							
FREQ5	Gen.Comb		1.000 x G1	+ 1.000 x G2	+ 0.200 x Qw Cop~1	+ -0.200 x	
Qw X							
FREQ6	Gen.Comb		1.000 x G1	+ 1.000 x G2	+ -0.200 x Qw Cop~1	+ -0.200 x	
Qw X							
FREQ7	Gen.Comb		1.000 x G1	+ 1.000 x G2	+ 0.200 x Qw Y		
FREQ8	Gen.Comb		1.000 x G1	+ 1.000 x G2	+ -0.200 x Qw Y		
FREQ9	Gen.Comb		1.000 x G1	+ 1.000 x G2	+ 0.500 x Qwt Cf+	+ 0.500 x	
Qwt X							
FREQ10	Gen.Comb		1.000 x G1	+ 1.000 x G2	+ 0.500 x Qwt Co~1	+ 0.500 x	
Qwt X							
FREQ11	Gen.Comb		1.000 x G1	+ 1.000 x G2	+ 0.500 x Qwt Cf+	+ -0.500 x	
Qwt X							
FREQ12	Gen.Comb		1.000 x G1	+ 1.000 x G2	+ 0.500 x Qwt Cf-	+ -0.500 x	
Qwt X							
FREQ13	Gen.Comb		1.000 x G1	+ 1.000 x G2	+ 0.500 x Qwt Co~1	+ -0.500 x	
Qwt X							
FREQ14	Gen.Comb		1.000 x G1	+ 1.000 x G2	+ -0.500 x Qwt Co~1	+ -0.500 x	
Qwt X							
FREQ15	Gen.Comb		1.000 x G1	+ 1.000 x G2	+ 0.500 x Qwt Y		
FREQ16	Gen.Comb		1.000 x G1	+ 1.000 x G2	+ -0.500 x Qwt Y		
FREQ17	Gen.Comb		1.000 x G1	+ 1.000 x G2	+ 0.200 x Qn		
FREQ18	Gen.Comb		1.000 x G1	+ 1.000 x G2	+ 0.500 x DT+		
FREQ19	Gen.Comb		1.000 x G1	+ 1.000 x G2	+ 0.500 x DT-		
CAR1	Gen.Comb		1.300 x G1	+ 1.500 x G2	+ 0.500 x Qn	+ 1.000 x	
Qw Cf+ +			1.000 x Qw X	+ 0.800 x Qwt Cf+ +	0.800 x Qwt X	+ 0.600 x DT+	
CAR2	Gen.Comb		1.300 x G1	+ 1.500 x G2	+ 0.500 x Qn	+ 1.000 x	

PROJECT TITLE : Pensilina ORSARA

	Company	SelA s.r.l. s.t.p.		Client	
	Author	Tecnico3		File Name	A5_Output
Qw Cop~1 +		1.000 x Qw X	+ 0.800 x Qwt Co~1	+ 0.800 x Qwt X	+ 0.600 x DT+
CAR3	Gen.Comb	1.300 x G1	+ 1.500 x G2	+ 0.500 x Qn	+ 1.000 x
Qw Cf+ +		-1.000 x Qw X	+ 0.800 x Qwt Cf+	+ -0.800 x Qwt X	+ 0.600 x DT+
CAR4	Gen.Comb	1.300 x G1	+ 1.500 x G2	+ 0.500 x Qn	+ 1.000 x
Qw Cf- +		-1.000 x Qw X	+ 0.800 x Qwt Cf-	+ -0.800 x Qwt X	+ 0.600 x DT+
CAR5	Gen.Comb	1.300 x G1	+ 1.500 x G2	+ 0.500 x Qn	+ 1.000 x
Qw Cop~1 +		-1.000 x Qw X	+ 0.800 x Qwt Co~1	+ -0.800 x Qwt X	+ 0.600 x DT+
CAR6	Gen.Comb	1.300 x G1	+ 1.500 x G2	+ 0.500 x Qn	+ -1.000 x
Qw Cop~1 +		-1.000 x Qw X	+ -0.800 x Qwt Co~1	+ -0.800 x Qwt X	+ 0.600 x DT+
CAR7	Gen.Comb	1.300 x G1	+ 1.500 x G2	+ 0.500 x Qn	+ 1.000 x
Qw Y +		0.800 x Qwt Y	+ 0.600 x DT+		
CAR8	Gen.Comb	1.300 x G1	+ 1.500 x G2	+ 0.500 x Qn	+ -1.000 x
Qw Y +		-0.800 x Qwt Y	+ 0.600 x DT+		
CAR9	Gen.Comb	1.300 x G1	+ 1.500 x G2	+ 0.500 x Qn	+ 0.600 x
Qw Cf+ +		0.600 x Qw X	+ 1.000 x Qwt Cf+	+ 1.000 x Qwt X	+ 0.600 x DT+
CAR10	Gen.Comb	1.300 x G1	+ 1.500 x G2	+ 0.500 x Qn	+ 0.600 x
Qw Cop~1 +		0.600 x Qw X	+ 1.000 x Qwt Co~1	+ 1.000 x Qwt X	+ 0.600 x DT+
CAR11	Gen.Comb	1.300 x G1	+ 1.500 x G2	+ 0.500 x Qn	+ 0.600 x
Qw Cf+ +		-0.600 x Qw X	+ 1.000 x Qwt Cf+	+ -1.000 x Qwt X	+ 0.600 x DT+
CAR12	Gen.Comb	1.300 x G1	+ 1.500 x G2	+ 0.500 x Qn	+ 0.600 x
Qw Cf- +		-0.600 x Qw X	+ 1.000 x Qwt Cf-	+ -1.000 x Qwt X	+ 0.600 x DT+
CAR13	Gen.Comb	1.300 x G1	+ 1.500 x G2	+ 0.500 x Qn	+ 0.600 x
Qw Cop~1 +		-0.600 x Qw X	+ 1.000 x Qwt Co~1	+ -1.000 x Qwt X	+ 0.600 x DT+
CAR14	Gen.Comb	1.300 x G1	+ 1.500 x G2	+ 0.500 x Qn	+ -0.600 x
Qw Cop~1 +		-0.600 x Qw X	+ -1.000 x Qwt Co~1	+ -1.000 x Qwt X	+ 0.600 x DT+
CAR15	Gen.Comb	1.300 x G1	+ 1.500 x G2	+ 0.500 x Qn	+ 0.600 x
Qw Y +		1.000 x Qwt Y	+ 0.600 x DT+		
CAR16	Gen.Comb	1.300 x G1	+ 1.500 x G2	+ 0.500 x Qn	+ -0.600 x
Qw Y +		-1.000 x Qwt Y	+ 0.600 x DT+		
CAR17	Gen.Comb	1.300 x G1	+ 1.500 x G2	+ 1.000 x Q1	+ 0.600 x
DT+					
CAR18	Gen.Comb	1.300 x G1	+ 1.500 x G2	+ 1.000 x Qn	+ 0.600 x
Qw Cf+ +		0.600 x Qw X	+ 0.800 x Qwt Cf+	+ 0.800 x Qwt X	+ 0.600 x DT+
CAR19	Gen.Comb	1.300 x G1	+ 1.500 x G2	+ 1.000 x Qn	+ 0.600 x
Qw Cop~1 +		0.600 x Qw X	+ 0.800 x Qwt Co~1	+ 0.800 x Qwt X	+ 0.600 x DT+
CAR20	Gen.Comb	1.300 x G1	+ 1.500 x G2	+ 1.000 x Qn	+ 0.600 x
Qw Cf+ +		-0.600 x Qw X	+ 0.800 x Qwt Cf+	+ -0.800 x Qwt X	+ 0.600 x DT+
CAR21	Gen.Comb	1.300 x G1	+ 1.500 x G2	+ 1.000 x Qn	+ 0.600 x

PROJECT TITLE : Pensilina ORSARA

	Company	SelA s.r.l. s.t.p.		Client	
	Author	Technico3		File Name	A5_Output
Qw Cf- +		-0.600 x Qw X	+ 0.800 x Qwt Cf- +	-0.800 x Qwt X	+ 0.600 x DT+
CAR22	Gen.Comb	1.300 x G1	+ 1.500 x G2	+ 1.000 x Qn	+ 0.600 x
Qw Cop~1 +		-0.600 x Qw X	+ 0.800 x Qwt Co~1 +	-0.800 x Qwt X	+ 0.600 x DT+
CAR23	Gen.Comb	1.300 x G1	+ 1.500 x G2	+ 1.000 x Qn	+ -0.600 x
Qw Cop~1 +		-0.600 x Qw X	+ -0.800 x Qwt Co~1 +	-0.800 x Qwt X	+ 0.600 x DT+
CAR24	Gen.Comb	1.300 x G1	+ 1.500 x G2	+ 1.000 x Qn	+ 0.600 x
Qw Y +		0.800 x Qwt Y	+ 0.600 x DT+		
CAR25	Gen.Comb	1.300 x G1	+ 1.500 x G2	+ 1.000 x Qn	+ -0.600 x
Qw Y +		-0.800 x Qwt Y	+ 0.600 x DT+		
CAR26	Gen.Comb	1.300 x G1	+ 1.500 x G2	+ 0.500 x Qn	+ 0.600 x
Qw Cf+ +		0.600 x Qw X	+ 0.800 x Qwt Cf+ +	0.800 x Qwt X	+ 1.000 x DT+
CAR27	Gen.Comb	1.300 x G1	+ 1.500 x G2	+ 0.500 x Qn	+ 0.600 x
Qw Cop~1 +		0.600 x Qw X	+ 0.800 x Qwt Co~1 +	0.800 x Qwt X	+ 1.000 x DT+
CAR28	Gen.Comb	1.300 x G1	+ 1.500 x G2	+ 0.500 x Qn	+ 0.600 x
Qw Cf+ +		-0.600 x Qw X	+ 0.800 x Qwt Cf+ +	-0.800 x Qwt X	+ 1.000 x DT+
CAR29	Gen.Comb	1.300 x G1	+ 1.500 x G2	+ 0.500 x Qn	+ 0.600 x
Qw Cf- +		-0.600 x Qw X	+ 0.800 x Qwt Cf- +	-0.800 x Qwt X	+ 1.000 x DT+
CAR30	Gen.Comb	1.300 x G1	+ 1.500 x G2	+ 0.500 x Qn	+ 0.600 x
Qw Cop~1 +		-0.600 x Qw X	+ 0.800 x Qwt Co~1 +	-0.800 x Qwt X	+ 1.000 x DT+
CAR31	Gen.Comb	1.300 x G1	+ 1.500 x G2	+ 0.500 x Qn	+ -0.600 x
Qw Cop~1 +		-0.600 x Qw X	+ -0.800 x Qwt Co~1 +	-0.800 x Qwt X	+ 1.000 x DT+
CAR32	Gen.Comb	1.300 x G1	+ 1.500 x G2	+ 0.500 x Qn	+ 0.600 x
Qw Y +		0.800 x Qwt Y	+ 1.000 x DT+		
CAR33	Gen.Comb	1.300 x G1	+ 1.500 x G2	+ 0.500 x Qn	+ -0.600 x
Qw Y +		-0.800 x Qwt Y	+ 1.000 x DT+		
CAR34	Gen.Comb	1.300 x G1	+ 1.500 x G2	+ 0.500 x Qn	+ 0.600 x
Qw Cf+ +		0.600 x Qw X	+ 0.800 x Qwt Cf+ +	0.800 x Qwt X	+ 1.000 x DT-
CAR35	Gen.Comb	1.300 x G1	+ 1.500 x G2	+ 0.500 x Qn	+ 0.600 x
Qw Cop~1 +		0.600 x Qw X	+ 0.800 x Qwt Co~1 +	0.800 x Qwt X	+ 1.000 x DT-
CAR36	Gen.Comb	1.300 x G1	+ 1.500 x G2	+ 0.500 x Qn	+ 0.600 x
Qw Cf+ +		-0.600 x Qw X	+ 0.800 x Qwt Cf+ +	-0.800 x Qwt X	+ 1.000 x DT-
CAR37	Gen.Comb	1.300 x G1	+ 1.500 x G2	+ 0.500 x Qn	+ 0.600 x
Qw Cf- +		-0.600 x Qw X	+ 0.800 x Qwt Cf- +	-0.800 x Qwt X	+ 1.000 x DT-
CAR38	Gen.Comb	1.300 x G1	+ 1.500 x G2	+ 0.500 x Qn	+ 0.600 x
Qw Cop~1 +		-0.600 x Qw X	+ 0.800 x Qwt Co~1 +	-0.800 x Qwt X	+ 1.000 x DT-
CAR39	Gen.Comb	1.300 x G1	+ 1.500 x G2	+ 0.500 x Qn	+ -0.600 x
Qw Cop~1 +		-0.600 x Qw X	+ -0.800 x Qwt Co~1 +	-0.800 x Qwt X	+ 1.000 x DT-

PROJECT TITLE : Pensilina ORSARA

		Company	SelA s.r.l. s.t.p.		Client		
		Author	Technico3		File Name	A5_Output	
CAR40	Gen.Comb	1.300 x G1	+ 1.500 x G2	+ 0.500 x Qn	+ 0.600 x		
Qw Y	+						
CAR41	Gen.Comb	0.800 x Qwt Y	+ 1.000 x DT-	+ 0.500 x Qn	+ -0.600 x		
Qw Y	+	1.300 x G1	+ 1.500 x G2				
ENV_SLU	Gen.Env1	-0.800 x Qwt Y	+ 1.000 x DT-	, 1.000 x SLU3	, 1.000 x		
SLU4	,	1.000 x SLU1	, 1.000 x SLU2				
8	,	1.000 x SLU5	, 1.000 x SLU6	, 1.000 x SLU7	, 1.000 x SLU		
12	,	1.000 x SLU9	, 1.000 x SLU10	, 1.000 x SLU11	, 1.000 x SLU		
16	,	1.000 x SLU13	, 1.000 x SLU14	, 1.000 x SLU15	, 1.000 x SLU		
20	,	1.000 x SLU17	, 1.000 x SLU18	, 1.000 x SLU19	, 1.000 x SLU		
24	,	1.000 x SLU21	, 1.000 x SLU22	, 1.000 x SLU23	, 1.000 x SLU		
28	,	1.000 x SLU25	, 1.000 x SLU26	, 1.000 x SLU27	, 1.000 x SLU		
32	,	1.000 x SLU29	, 1.000 x SLU30	, 1.000 x SLU31	, 1.000 x SLU		
36	,	1.000 x SLU33	, 1.000 x SLU34	, 1.000 x SLU35	, 1.000 x SLU		
40	,	1.000 x SLU37	, 1.000 x SLU38	, 1.000 x SLU39	, 1.000 x SLU		
3	,	1.000 x SLU41	, 1.000 x SLV1	, 1.000 x SLV2	, 1.000 x SLV		
7	,	1.000 x SLV4	, 1.000 x SLV5	, 1.000 x SLV6	, 1.000 x SLV		
		1.000 x SLV8					
ENV_SLE	Gen.Env1	1.000 x QP	, 1.000 x FREQ1	, 1.000 x FREQ2	, 1.000 x		
FREQ3	,						
Q7	,	1.000 x FREQ4	, 1.000 x FREQ5	, 1.000 x FREQ6	, 1.000 x FRE		
Q11	,	1.000 x FREQ8	, 1.000 x FREQ9	, 1.000 x FREQ10	, 1.000 x FRE		
Q15	,	1.000 x FREQ12	, 1.000 x FREQ13	, 1.000 x FREQ14	, 1.000 x FRE		
Q19	,	1.000 x FREQ16	, 1.000 x FREQ17	, 1.000 x FREQ18	, 1.000 x FRE		
4	,	1.000 x CAR1	, 1.000 x CAR2	, 1.000 x CAR3	, 1.000 x CAR		
8	,	1.000 x CAR5	, 1.000 x CAR6	, 1.000 x CAR7	, 1.000 x CAR		
12	,	1.000 x CAR9	, 1.000 x CAR10	, 1.000 x CAR11	, 1.000 x CAR		
16	,	1.000 x CAR13	, 1.000 x CAR14	, 1.000 x CAR15	, 1.000 x CAR		
20	,	1.000 x CAR17	, 1.000 x CAR18	, 1.000 x CAR19	, 1.000 x CAR		
24	,	1.000 x CAR21	, 1.000 x CAR22	, 1.000 x CAR23	, 1.000 x CAR		
28	,	1.000 x CAR25	, 1.000 x CAR26	, 1.000 x CAR27	, 1.000 x CAR		
32	,	1.000 x CAR29	, 1.000 x CAR30	, 1.000 x CAR31	, 1.000 x CAR		
36	,	1.000 x CAR33	, 1.000 x CAR34	, 1.000 x CAR35	, 1.000 x CAR		
40	,	1.000 x CAR37	, 1.000 x CAR38	, 1.000 x CAR39	, 1.000 x CAR		
		1.000 x CAR41					

PROJECT TITLE : Pensilina ORSARA

	Company	SelA s.r.l. s.t.p.	Client	
	Author	Tecnico3	File Name	A5_Output

PROJECT TITLE : Pensilina ORSARA

	Company	SelA s.r.l. s.t.p.	Client	
	Author	Tecnico3	File Name	A5_Output

NODE DISPLACEMENT AND ROTATIONS DEFAULT PRINTOUT

Unit System : kN , m

NODE	LC	UX	UY	UZ	RX	RY	RZ
1	SLV X (RS)	0.000	0.000	0.000	0.0	0.0	0.0
	SLV Y (RS)	0.000	0.000	0.000	0.0	0.0	0.0
	G1	0.000	0.000	0.000	0.0	0.0	0.0
	G2	0.000	0.000	0.000	0.0	0.0	0.0
	Q1	0.000	0.000	0.000	0.0	0.0	0.0
	Qn	0.000	0.000	0.000	0.0	0.0	0.0
	Qw Cf+	0.000	0.000	0.000	0.0	0.0	0.0
	Qw Cf-	0.000	0.000	0.000	0.0	0.0	0.0
	Qw Cop~1	0.000	0.000	0.000	0.0	0.0	0.0
	Qw X	0.000	0.000	0.000	0.0	0.0	0.0
	Qw Y	0.000	0.000	0.000	0.0	0.0	0.0
	Qwt Cf+	0.000	0.000	0.000	0.0	0.0	0.0
	Qwt Cf-	0.000	0.000	0.000	0.0	0.0	0.0
	Qwt Co~1	0.000	0.000	0.000	0.0	0.0	0.0
	Qwt X	0.000	0.000	0.000	0.0	0.0	0.0
	Qwt Y	0.000	0.000	0.000	0.0	0.0	0.0
	DT+	0.000	0.000	0.000	0.0	0.0	0.0
	DT-	0.000	0.000	0.000	0.0	0.0	0.0
	Alx	0.000	0.000	0.000	0.0	0.0	0.0
	SLU1	0.000	0.000	0.000	0.0	0.0	0.0
	SLU2	0.000	0.000	0.000	0.0	0.0	0.0
	SLU3	0.000	0.000	0.000	0.0	0.0	0.0
	SLU4	0.000	0.000	0.000	0.0	0.0	0.0
	SLU5	0.000	0.000	0.000	0.0	0.0	0.0
	SLU6	0.000	0.000	0.000	0.0	0.0	0.0
	SLU7	0.000	0.000	0.000	0.0	0.0	0.0
	SLU8	0.000	0.000	0.000	0.0	0.0	0.0
	SLU9	0.000	0.000	0.000	0.0	0.0	0.0
	SLU10	0.000	0.000	0.000	0.0	0.0	0.0
	SLU11	0.000	0.000	0.000	0.0	0.0	0.0
	SLU12	0.000	0.000	0.000	0.0	0.0	0.0
	SLU13	0.000	0.000	0.000	0.0	0.0	0.0
	SLU14	0.000	0.000	0.000	0.0	0.0	0.0
	SLU15	0.000	0.000	0.000	0.0	0.0	0.0
	SLU16	0.000	0.000	0.000	0.0	0.0	0.0
	SLU17	0.000	0.000	0.000	0.0	0.0	0.0
	SLU18	0.000	0.000	0.000	0.0	0.0	0.0
	SLU19	0.000	0.000	0.000	0.0	0.0	0.0
	SLU20	0.000	0.000	0.000	0.0	0.0	0.0
	SLU21	0.000	0.000	0.000	0.0	0.0	0.0
	SLU22	0.000	0.000	0.000	0.0	0.0	0.0
	SLU23	0.000	0.000	0.000	0.0	0.0	0.0
	SLU24	0.000	0.000	0.000	0.0	0.0	0.0
	SLU25	0.000	0.000	0.000	0.0	0.0	0.0
	SLU26	0.000	0.000	0.000	0.0	0.0	0.0
	SLU27	0.000	0.000	0.000	0.0	0.0	0.0
	SLU28	0.000	0.000	0.000	0.0	0.0	0.0
	SLU29	0.000	0.000	0.000	0.0	0.0	0.0
	SLU30	0.000	0.000	0.000	0.0	0.0	0.0
	SLU31	0.000	0.000	0.000	0.0	0.0	0.0
	SLU32	0.000	0.000	0.000	0.0	0.0	0.0
	SLU33	0.000	0.000	0.000	0.0	0.0	0.0
	SLU34	0.000	0.000	0.000	0.0	0.0	0.0
	SLU35	0.000	0.000	0.000	0.0	0.0	0.0
	SLU36	0.000	0.000	0.000	0.0	0.0	0.0
	SLU37	0.000	0.000	0.000	0.0	0.0	0.0
	SLU38	0.000	0.000	0.000	0.0	0.0	0.0
	SLU39	0.000	0.000	0.000	0.0	0.0	0.0
	SLU40	0.000	0.000	0.000	0.0	0.0	0.0
	SLU41	0.000	0.000	0.000	0.0	0.0	0.0
	SLV1	0.000	0.000	0.000	0.0	0.0	0.0
	SLV2	0.000	0.000	0.000	0.0	0.0	0.0
	SLV3	0.000	0.000	0.000	0.0	0.0	0.0

PROJECT TITLE : Pensilina ORSARA

	Company	SelA s.r.l. s.t.p.			Client		
	Author	Tecnico3			File Name	A5_Output	
SLV4	0.000	0.000	0.000	0.000	0.0	0.0	0.0
SLV5	0.000	0.000	0.000	0.000	0.0	0.0	0.0
SLV6	0.000	0.000	0.000	0.000	0.0	0.0	0.0
SLV7	0.000	0.000	0.000	0.000	0.0	0.0	0.0
SLV8	0.000	0.000	0.000	0.000	0.0	0.0	0.0
QP	0.000	0.000	0.000	0.000	0.0	0.0	0.0
FREQ1	0.000	0.000	0.000	0.000	0.0	0.0	0.0
FREQ2	0.000	0.000	0.000	0.000	0.0	0.0	0.0
FREQ3	0.000	0.000	0.000	0.000	0.0	0.0	0.0
FREQ4	0.000	0.000	0.000	0.000	0.0	0.0	0.0
FREQ5	0.000	0.000	0.000	0.000	0.0	0.0	0.0
FREQ6	0.000	0.000	0.000	0.000	0.0	0.0	0.0
FREQ7	0.000	0.000	0.000	0.000	0.0	0.0	0.0
FREQ8	0.000	0.000	0.000	0.000	0.0	0.0	0.0
FREQ9	0.000	0.000	0.000	0.000	0.0	0.0	0.0
FREQ10	0.000	0.000	0.000	0.000	0.0	0.0	0.0
FREQ11	0.000	0.000	0.000	0.000	0.0	0.0	0.0
FREQ12	0.000	0.000	0.000	0.000	0.0	0.0	0.0
FREQ13	0.000	0.000	0.000	0.000	0.0	0.0	0.0
FREQ14	0.000	0.000	0.000	0.000	0.0	0.0	0.0
FREQ15	0.000	0.000	0.000	0.000	0.0	0.0	0.0
FREQ16	0.000	0.000	0.000	0.000	0.0	0.0	0.0
FREQ17	0.000	0.000	0.000	0.000	0.0	0.0	0.0
FREQ18	0.000	0.000	0.000	0.000	0.0	0.0	0.0
FREQ19	0.000	0.000	0.000	0.000	0.0	0.0	0.0
CAR1	0.000	0.000	0.000	0.000	0.0	0.0	0.0
CAR2	0.000	0.000	0.000	0.000	0.0	0.0	0.0
CAR3	0.000	0.000	0.000	0.000	0.0	0.0	0.0
CAR4	0.000	0.000	0.000	0.000	0.0	0.0	0.0
CAR5	0.000	0.000	0.000	0.000	0.0	0.0	0.0
CAR6	0.000	0.000	0.000	0.000	0.0	0.0	0.0
CAR7	0.000	0.000	0.000	0.000	0.0	0.0	0.0
CAR8	0.000	0.000	0.000	0.000	0.0	0.0	0.0
CAR9	0.000	0.000	0.000	0.000	0.0	0.0	0.0
CAR10	0.000	0.000	0.000	0.000	0.0	0.0	0.0
CAR11	0.000	0.000	0.000	0.000	0.0	0.0	0.0
CAR12	0.000	0.000	0.000	0.000	0.0	0.0	0.0
CAR13	0.000	0.000	0.000	0.000	0.0	0.0	0.0
CAR14	0.000	0.000	0.000	0.000	0.0	0.0	0.0
CAR15	0.000	0.000	0.000	0.000	0.0	0.0	0.0
CAR16	0.000	0.000	0.000	0.000	0.0	0.0	0.0
CAR17	0.000	0.000	0.000	0.000	0.0	0.0	0.0
CAR18	0.000	0.000	0.000	0.000	0.0	0.0	0.0
CAR19	0.000	0.000	0.000	0.000	0.0	0.0	0.0
CAR20	0.000	0.000	0.000	0.000	0.0	0.0	0.0
CAR21	0.000	0.000	0.000	0.000	0.0	0.0	0.0
CAR22	0.000	0.000	0.000	0.000	0.0	0.0	0.0
CAR23	0.000	0.000	0.000	0.000	0.0	0.0	0.0
CAR24	0.000	0.000	0.000	0.000	0.0	0.0	0.0
CAR25	0.000	0.000	0.000	0.000	0.0	0.0	0.0
CAR26	0.000	0.000	0.000	0.000	0.0	0.0	0.0
CAR27	0.000	0.000	0.000	0.000	0.0	0.0	0.0
CAR28	0.000	0.000	0.000	0.000	0.0	0.0	0.0
CAR29	0.000	0.000	0.000	0.000	0.0	0.0	0.0
CAR30	0.000	0.000	0.000	0.000	0.0	0.0	0.0
CAR31	0.000	0.000	0.000	0.000	0.0	0.0	0.0
CAR32	0.000	0.000	0.000	0.000	0.0	0.0	0.0
CAR33	0.000	0.000	0.000	0.000	0.0	0.0	0.0
CAR34	0.000	0.000	0.000	0.000	0.0	0.0	0.0
CAR35	0.000	0.000	0.000	0.000	0.0	0.0	0.0
CAR36	0.000	0.000	0.000	0.000	0.0	0.0	0.0
CAR37	0.000	0.000	0.000	0.000	0.0	0.0	0.0
CAR38	0.000	0.000	0.000	0.000	0.0	0.0	0.0
CAR39	0.000	0.000	0.000	0.000	0.0	0.0	0.0
CAR40	0.000	0.000	0.000	0.000	0.0	0.0	0.0
CAR41	0.000	0.000	0.000	0.000	0.0	0.0	0.0
ENV_SLU	Max	0.000	0.000	0.000	0.0	0.0	0.0
	Min	0.000	0.000	0.000	0.0	0.0	0.0

PROJECT TITLE : Pensilina ORSARA

		Company	SelA s.r.l. s.t.p.			Client		
		Author	Tecnico3			File Name	A5_Output	
	ENV_SLE	Max	0.000	0.000	0.000	0.0	0.0	0.0
		Min	0.000	0.000	0.000	0.0	0.0	0.0
2	SLV X (RS)		0.000	0.000	0.000	0.0	0.0	0.0
	SLV Y (RS)		0.000	0.000	0.000	0.0	0.0	0.0
	G1		0.000	0.000	0.000	0.0	0.0	0.0
	G2		0.000	0.000	0.000	0.0	0.0	0.0
	Q1		0.000	0.000	0.000	0.0	0.0	0.0
	Qn		0.000	0.000	0.000	0.0	0.0	0.0
	Qw Cf+		0.000	0.000	0.000	0.0	0.0	0.0
	Qw Cf-		0.000	0.000	0.000	0.0	0.0	0.0
	Qw Cop~1		0.000	0.000	0.000	0.0	0.0	0.0
	Qw X		0.000	0.000	0.000	0.0	0.0	0.0
	Qw Y		0.000	0.000	0.000	0.0	0.0	0.0
	Qwt Cf+		0.000	0.000	0.000	0.0	0.0	0.0
	Qwt Cf-		0.000	0.000	0.000	0.0	0.0	0.0
	Qwt Co~1		0.000	0.000	0.000	0.0	0.0	0.0
	Qwt X		0.000	0.000	0.000	0.0	0.0	0.0
	Qwt Y		0.000	0.000	0.000	0.0	0.0	0.0
	DT+		0.000	0.000	0.000	0.0	0.0	0.0
	DT-		0.000	0.000	0.000	0.0	0.0	0.0
	A1x		0.000	0.000	0.000	0.0	0.0	0.0
	SLU1		0.000	0.000	0.000	0.0	0.0	0.0
	SLU2		0.000	0.000	0.000	0.0	0.0	0.0
	SLU3		0.000	0.000	0.000	0.0	0.0	0.0
	SLU4		0.000	0.000	0.000	0.0	0.0	0.0
	SLU5		0.000	0.000	0.000	0.0	0.0	0.0
	SLU6		0.000	0.000	0.000	0.0	0.0	0.0
	SLU7		0.000	0.000	0.000	0.0	0.0	0.0
	SLU8		0.000	0.000	0.000	0.0	0.0	0.0
	SLU9		0.000	0.000	0.000	0.0	0.0	0.0
	SLU10		0.000	0.000	0.000	0.0	0.0	0.0
	SLU11		0.000	0.000	0.000	0.0	0.0	0.0
	SLU12		0.000	0.000	0.000	0.0	0.0	0.0
	SLU13		0.000	0.000	0.000	0.0	0.0	0.0
	SLU14		0.000	0.000	0.000	0.0	0.0	0.0
	SLU15		0.000	0.000	0.000	0.0	0.0	0.0
	SLU16		0.000	0.000	0.000	0.0	0.0	0.0
	SLU17		0.000	0.000	0.000	0.0	0.0	0.0
	SLU18		0.000	0.000	0.000	0.0	0.0	0.0
	SLU19		0.000	0.000	0.000	0.0	0.0	0.0
	SLU20		0.000	0.000	0.000	0.0	0.0	0.0
	SLU21		0.000	0.000	0.000	0.0	0.0	0.0
	SLU22		0.000	0.000	0.000	0.0	0.0	0.0
	SLU23		0.000	0.000	0.000	0.0	0.0	0.0
	SLU24		0.000	0.000	0.000	0.0	0.0	0.0
	SLU25		0.000	0.000	0.000	0.0	0.0	0.0
	SLU26		0.000	0.000	0.000	0.0	0.0	0.0
	SLU27		0.000	0.000	0.000	0.0	0.0	0.0
	SLU28		0.000	0.000	0.000	0.0	0.0	0.0
	SLU29		0.000	0.000	0.000	0.0	0.0	0.0
	SLU30		0.000	0.000	0.000	0.0	0.0	0.0
	SLU31		0.000	0.000	0.000	0.0	0.0	0.0
	SLU32		0.000	0.000	0.000	0.0	0.0	0.0
	SLU33		0.000	0.000	0.000	0.0	0.0	0.0
	SLU34		0.000	0.000	0.000	0.0	0.0	0.0
	SLU35		0.000	0.000	0.000	0.0	0.0	0.0
	SLU36		0.000	0.000	0.000	0.0	0.0	0.0
	SLU37		0.000	0.000	0.000	0.0	0.0	0.0
	SLU38		0.000	0.000	0.000	0.0	0.0	0.0
	SLU39		0.000	0.000	0.000	0.0	0.0	0.0
	SLU40		0.000	0.000	0.000	0.0	0.0	0.0
	SLU41		0.000	0.000	0.000	0.0	0.0	0.0
	SLV1		0.000	0.000	0.000	0.0	0.0	0.0
	SLV2		0.000	0.000	0.000	0.0	0.0	0.0
	SLV3		0.000	0.000	0.000	0.0	0.0	0.0
	SLV4		0.000	0.000	0.000	0.0	0.0	0.0
	SLV5		0.000	0.000	0.000	0.0	0.0	0.0
	SLV6		0.000	0.000	0.000	0.0	0.0	0.0
	SLV7		0.000	0.000	0.000	0.0	0.0	0.0

PROJECT TITLE : Pensilina ORSARA

	Company	SelA s.r.l. s.t.p.			Client		
	Author	Tecnico3			File Name	A5_Output	
SLV8		0.000	0.000	0.000	0.0	0.0	0.0
QP		0.000	0.000	0.000	0.0	0.0	0.0
FREQ1		0.000	0.000	0.000	0.0	0.0	0.0
FREQ2		0.000	0.000	0.000	0.0	0.0	0.0
FREQ3		0.000	0.000	0.000	0.0	0.0	0.0
FREQ4		0.000	0.000	0.000	0.0	0.0	0.0
FREQ5		0.000	0.000	0.000	0.0	0.0	0.0
FREQ6		0.000	0.000	0.000	0.0	0.0	0.0
FREQ7		0.000	0.000	0.000	0.0	0.0	0.0
FREQ8		0.000	0.000	0.000	0.0	0.0	0.0
FREQ9		0.000	0.000	0.000	0.0	0.0	0.0
FREQ10		0.000	0.000	0.000	0.0	0.0	0.0
FREQ11		0.000	0.000	0.000	0.0	0.0	0.0
FREQ12		0.000	0.000	0.000	0.0	0.0	0.0
FREQ13		0.000	0.000	0.000	0.0	0.0	0.0
FREQ14		0.000	0.000	0.000	0.0	0.0	0.0
FREQ15		0.000	0.000	0.000	0.0	0.0	0.0
FREQ16		0.000	0.000	0.000	0.0	0.0	0.0
FREQ17		0.000	0.000	0.000	0.0	0.0	0.0
FREQ18		0.000	0.000	0.000	0.0	0.0	0.0
FREQ19		0.000	0.000	0.000	0.0	0.0	0.0
CAR1		0.000	0.000	0.000	0.0	0.0	0.0
CAR2		0.000	0.000	0.000	0.0	0.0	0.0
CAR3		0.000	0.000	0.000	0.0	0.0	0.0
CAR4		0.000	0.000	0.000	0.0	0.0	0.0
CAR5		0.000	0.000	0.000	0.0	0.0	0.0
CAR6		0.000	0.000	0.000	0.0	0.0	0.0
CAR7		0.000	0.000	0.000	0.0	0.0	0.0
CAR8		0.000	0.000	0.000	0.0	0.0	0.0
CAR9		0.000	0.000	0.000	0.0	0.0	0.0
CAR10		0.000	0.000	0.000	0.0	0.0	0.0
CAR11		0.000	0.000	0.000	0.0	0.0	0.0
CAR12		0.000	0.000	0.000	0.0	0.0	0.0
CAR13		0.000	0.000	0.000	0.0	0.0	0.0
CAR14		0.000	0.000	0.000	0.0	0.0	0.0
CAR15		0.000	0.000	0.000	0.0	0.0	0.0
CAR16		0.000	0.000	0.000	0.0	0.0	0.0
CAR17		0.000	0.000	0.000	0.0	0.0	0.0
CAR18		0.000	0.000	0.000	0.0	0.0	0.0
CAR19		0.000	0.000	0.000	0.0	0.0	0.0
CAR20		0.000	0.000	0.000	0.0	0.0	0.0
CAR21		0.000	0.000	0.000	0.0	0.0	0.0
CAR22		0.000	0.000	0.000	0.0	0.0	0.0
CAR23		0.000	0.000	0.000	0.0	0.0	0.0
CAR24		0.000	0.000	0.000	0.0	0.0	0.0
CAR25		0.000	0.000	0.000	0.0	0.0	0.0
CAR26		0.000	0.000	0.000	0.0	0.0	0.0
CAR27		0.000	0.000	0.000	0.0	0.0	0.0
CAR28		0.000	0.000	0.000	0.0	0.0	0.0
CAR29		0.000	0.000	0.000	0.0	0.0	0.0
CAR30		0.000	0.000	0.000	0.0	0.0	0.0
CAR31		0.000	0.000	0.000	0.0	0.0	0.0
CAR32		0.000	0.000	0.000	0.0	0.0	0.0
CAR33		0.000	0.000	0.000	0.0	0.0	0.0
CAR34		0.000	0.000	0.000	0.0	0.0	0.0
CAR35		0.000	0.000	0.000	0.0	0.0	0.0
CAR36		0.000	0.000	0.000	0.0	0.0	0.0
CAR37		0.000	0.000	0.000	0.0	0.0	0.0
CAR38		0.000	0.000	0.000	0.0	0.0	0.0
CAR39		0.000	0.000	0.000	0.0	0.0	0.0
CAR40		0.000	0.000	0.000	0.0	0.0	0.0
CAR41		0.000	0.000	0.000	0.0	0.0	0.0
ENV_SLU	Max	0.000	0.000	0.000	0.0	0.0	0.0
	Min	0.000	0.000	0.000	0.0	0.0	0.0
ENV_SLE	Max	0.000	0.000	0.000	0.0	0.0	0.0
	Min	0.000	0.000	0.000	0.0	0.0	0.0
3	SLV X (RS)	0.000	0.000	0.000	0.0	0.0	0.0

PROJECT TITLE : Pensilina ORSARA

	Company	SelA s.r.l. s.t.p.			Client		
	Author	Tecnico3			File Name	A5_Output	
SLV Y (RS)	0.000	0.000	0.000	0.000	0.0	0.0	0.0
G1	0.000	0.000	0.000	0.000	0.0	0.0	0.0
G2	0.000	0.000	0.000	0.000	0.0	0.0	0.0
Q1	0.000	0.000	0.000	0.000	0.0	0.0	0.0
Qn	0.000	0.000	0.000	0.000	0.0	0.0	0.0
Qw Cf+	0.000	0.000	0.000	0.000	0.0	0.0	0.0
Qw Cf-	0.000	0.000	0.000	0.000	0.0	0.0	0.0
Qw Cop~1	0.000	0.000	0.000	0.000	0.0	0.0	0.0
Qw X	0.000	0.000	0.000	0.000	0.0	0.0	0.0
Qw Y	0.000	0.000	0.000	0.000	0.0	0.0	0.0
Qwt Cf+	0.000	0.000	0.000	0.000	0.0	0.0	0.0
Qwt Cf-	0.000	0.000	0.000	0.000	0.0	0.0	0.0
Qwt Co~1	0.000	0.000	0.000	0.000	0.0	0.0	0.0
Qwt X	0.000	0.000	0.000	0.000	0.0	0.0	0.0
Qwt Y	0.000	0.000	0.000	0.000	0.0	0.0	0.0
DT+	0.000	0.000	0.000	0.000	0.0	0.0	0.0
DT-	0.000	0.000	0.000	0.000	0.0	0.0	0.0
Alx	0.000	0.000	0.000	0.000	0.0	0.0	0.0
SLU1	0.000	0.000	0.000	0.000	0.0	0.0	0.0
SLU2	0.000	0.000	0.000	0.000	0.0	0.0	0.0
SLU3	0.000	0.000	0.000	0.000	0.0	0.0	0.0
SLU4	0.000	0.000	0.000	0.000	0.0	0.0	0.0
SLU5	0.000	0.000	0.000	0.000	0.0	0.0	0.0
SLU6	0.000	0.000	0.000	0.000	0.0	0.0	0.0
SLU7	0.000	0.000	0.000	0.000	0.0	0.0	0.0
SLU8	0.000	0.000	0.000	0.000	0.0	0.0	0.0
SLU9	0.000	0.000	0.000	0.000	0.0	0.0	0.0
SLU10	0.000	0.000	0.000	0.000	0.0	0.0	0.0
SLU11	0.000	0.000	0.000	0.000	0.0	0.0	0.0
SLU12	0.000	0.000	0.000	0.000	0.0	0.0	0.0
SLU13	0.000	0.000	0.000	0.000	0.0	0.0	0.0
SLU14	0.000	0.000	0.000	0.000	0.0	0.0	0.0
SLU15	0.000	0.000	0.000	0.000	0.0	0.0	0.0
SLU16	0.000	0.000	0.000	0.000	0.0	0.0	0.0
SLU17	0.000	0.000	0.000	0.000	0.0	0.0	0.0
SLU18	0.000	0.000	0.000	0.000	0.0	0.0	0.0
SLU19	0.000	0.000	0.000	0.000	0.0	0.0	0.0
SLU20	0.000	0.000	0.000	0.000	0.0	0.0	0.0
SLU21	0.000	0.000	0.000	0.000	0.0	0.0	0.0
SLU22	0.000	0.000	0.000	0.000	0.0	0.0	0.0
SLU23	0.000	0.000	0.000	0.000	0.0	0.0	0.0
SLU24	0.000	0.000	0.000	0.000	0.0	0.0	0.0
SLU25	0.000	0.000	0.000	0.000	0.0	0.0	0.0
SLU26	0.000	0.000	0.000	0.000	0.0	0.0	0.0
SLU27	0.000	0.000	0.000	0.000	0.0	0.0	0.0
SLU28	0.000	0.000	0.000	0.000	0.0	0.0	0.0
SLU29	0.000	0.000	0.000	0.000	0.0	0.0	0.0
SLU30	0.000	0.000	0.000	0.000	0.0	0.0	0.0
SLU31	0.000	0.000	0.000	0.000	0.0	0.0	0.0
SLU32	0.000	0.000	0.000	0.000	0.0	0.0	0.0
SLU33	0.000	0.000	0.000	0.000	0.0	0.0	0.0
SLU34	0.000	0.000	0.000	0.000	0.0	0.0	0.0
SLU35	0.000	0.000	0.000	0.000	0.0	0.0	0.0
SLU36	0.000	0.000	0.000	0.000	0.0	0.0	0.0
SLU37	0.000	0.000	0.000	0.000	0.0	0.0	0.0
SLU38	0.000	0.000	0.000	0.000	0.0	0.0	0.0
SLU39	0.000	0.000	0.000	0.000	0.0	0.0	0.0
SLU40	0.000	0.000	0.000	0.000	0.0	0.0	0.0
SLU41	0.000	0.000	0.000	0.000	0.0	0.0	0.0
SLV1	0.000	0.000	0.000	0.000	0.0	0.0	0.0
SLV2	0.000	0.000	0.000	0.000	0.0	0.0	0.0
SLV3	0.000	0.000	0.000	0.000	0.0	0.0	0.0
SLV4	0.000	0.000	0.000	0.000	0.0	0.0	0.0
SLV5	0.000	0.000	0.000	0.000	0.0	0.0	0.0
SLV6	0.000	0.000	0.000	0.000	0.0	0.0	0.0
SLV7	0.000	0.000	0.000	0.000	0.0	0.0	0.0
SLV8	0.000	0.000	0.000	0.000	0.0	0.0	0.0
QP	0.000	0.000	0.000	0.000	0.0	0.0	0.0
FREQ1	0.000	0.000	0.000	0.000	0.0	0.0	0.0
FREQ2	0.000	0.000	0.000	0.000	0.0	0.0	0.0

PROJECT TITLE : Pensilina ORSARA

		Company	SelA s.r.l. s.t.p.		Client		
		Author	Tecnico3		File Name	A5_Output	
FREQ3		0.000	0.000	0.000	0.0	0.0	0.0
FREQ4		0.000	0.000	0.000	0.0	0.0	0.0
FREQ5		0.000	0.000	0.000	0.0	0.0	0.0
FREQ6		0.000	0.000	0.000	0.0	0.0	0.0
FREQ7		0.000	0.000	0.000	0.0	0.0	0.0
FREQ8		0.000	0.000	0.000	0.0	0.0	0.0
FREQ9		0.000	0.000	0.000	0.0	0.0	0.0
FREQ10		0.000	0.000	0.000	0.0	0.0	0.0
FREQ11		0.000	0.000	0.000	0.0	0.0	0.0
FREQ12		0.000	0.000	0.000	0.0	0.0	0.0
FREQ13		0.000	0.000	0.000	0.0	0.0	0.0
FREQ14		0.000	0.000	0.000	0.0	0.0	0.0
FREQ15		0.000	0.000	0.000	0.0	0.0	0.0
FREQ16		0.000	0.000	0.000	0.0	0.0	0.0
FREQ17		0.000	0.000	0.000	0.0	0.0	0.0
FREQ18		0.000	0.000	0.000	0.0	0.0	0.0
FREQ19		0.000	0.000	0.000	0.0	0.0	0.0
CAR1		0.000	0.000	0.000	0.0	0.0	0.0
CAR2		0.000	0.000	0.000	0.0	0.0	0.0
CAR3		0.000	0.000	0.000	0.0	0.0	0.0
CAR4		0.000	0.000	0.000	0.0	0.0	0.0
CAR5		0.000	0.000	0.000	0.0	0.0	0.0
CAR6		0.000	0.000	0.000	0.0	0.0	0.0
CAR7		0.000	0.000	0.000	0.0	0.0	0.0
CAR8		0.000	0.000	0.000	0.0	0.0	0.0
CAR9		0.000	0.000	0.000	0.0	0.0	0.0
CAR10		0.000	0.000	0.000	0.0	0.0	0.0
CAR11		0.000	0.000	0.000	0.0	0.0	0.0
CAR12		0.000	0.000	0.000	0.0	0.0	0.0
CAR13		0.000	0.000	0.000	0.0	0.0	0.0
CAR14		0.000	0.000	0.000	0.0	0.0	0.0
CAR15		0.000	0.000	0.000	0.0	0.0	0.0
CAR16		0.000	0.000	0.000	0.0	0.0	0.0
CAR17		0.000	0.000	0.000	0.0	0.0	0.0
CAR18		0.000	0.000	0.000	0.0	0.0	0.0
CAR19		0.000	0.000	0.000	0.0	0.0	0.0
CAR20		0.000	0.000	0.000	0.0	0.0	0.0
CAR21		0.000	0.000	0.000	0.0	0.0	0.0
CAR22		0.000	0.000	0.000	0.0	0.0	0.0
CAR23		0.000	0.000	0.000	0.0	0.0	0.0
CAR24		0.000	0.000	0.000	0.0	0.0	0.0
CAR25		0.000	0.000	0.000	0.0	0.0	0.0
CAR26		0.000	0.000	0.000	0.0	0.0	0.0
CAR27		0.000	0.000	0.000	0.0	0.0	0.0
CAR28		0.000	0.000	0.000	0.0	0.0	0.0
CAR29		0.000	0.000	0.000	0.0	0.0	0.0
CAR30		0.000	0.000	0.000	0.0	0.0	0.0
CAR31		0.000	0.000	0.000	0.0	0.0	0.0
CAR32		0.000	0.000	0.000	0.0	0.0	0.0
CAR33		0.000	0.000	0.000	0.0	0.0	0.0
CAR34		0.000	0.000	0.000	0.0	0.0	0.0
CAR35		0.000	0.000	0.000	0.0	0.0	0.0
CAR36		0.000	0.000	0.000	0.0	0.0	0.0
CAR37		0.000	0.000	0.000	0.0	0.0	0.0
CAR38		0.000	0.000	0.000	0.0	0.0	0.0
CAR39		0.000	0.000	0.000	0.0	0.0	0.0
CAR40		0.000	0.000	0.000	0.0	0.0	0.0
CAR41		0.000	0.000	0.000	0.0	0.0	0.0
ENV_SLU	Max	0.000	0.000	0.000	0.0	0.0	0.0
	Min	0.000	0.000	0.000	0.0	0.0	0.0
ENV_SLE	Max	0.000	0.000	0.000	0.0	0.0	0.0
	Min	0.000	0.000	0.000	0.0	0.0	0.0
4	SLV X (RS)	0.000	0.000	0.000	0.0	0.0	0.0
	SLV Y (RS)	0.000	0.000	0.000	0.0	0.0	0.0
	G1	0.000	0.000	0.000	0.0	0.0	0.0
	G2	0.000	0.000	0.000	0.0	0.0	0.0
	Q1	0.000	0.000	0.000	0.0	0.0	0.0

PROJECT TITLE : Pensilina ORSARA

	Company	SelA s.r.l. s.t.p.			Client		
	Author	Technico3			File Name	A5_Output	
Qn	0.000	0.000	0.000	0.000	0.0	0.0	0.0
Qw Cf+	0.000	0.000	0.000	0.000	0.0	0.0	0.0
Qw Cf-	0.000	0.000	0.000	0.000	0.0	0.0	0.0
Qw Cop~1	0.000	0.000	0.000	0.000	0.0	0.0	0.0
Qw X	0.000	0.000	0.000	0.000	0.0	0.0	0.0
Qw Y	0.000	0.000	0.000	0.000	0.0	0.0	0.0
Qwt Cf+	0.000	0.000	0.000	0.000	0.0	0.0	0.0
Qwt Cf-	0.000	0.000	0.000	0.000	0.0	0.0	0.0
Qwt Co~1	0.000	0.000	0.000	0.000	0.0	0.0	0.0
Qwt X	0.000	0.000	0.000	0.000	0.0	0.0	0.0
Qwt Y	0.000	0.000	0.000	0.000	0.0	0.0	0.0
DT+	0.000	0.000	0.000	0.000	0.0	0.0	0.0
DT-	0.000	0.000	0.000	0.000	0.0	0.0	0.0
Alx	0.000	0.000	0.000	0.000	0.0	0.0	0.0
SLU1	0.000	0.000	0.000	0.000	0.0	0.0	0.0
SLU2	0.000	0.000	0.000	0.000	0.0	0.0	0.0
SLU3	0.000	0.000	0.000	0.000	0.0	0.0	0.0
SLU4	0.000	0.000	0.000	0.000	0.0	0.0	0.0
SLU5	0.000	0.000	0.000	0.000	0.0	0.0	0.0
SLU6	0.000	0.000	0.000	0.000	0.0	0.0	0.0
SLU7	0.000	0.000	0.000	0.000	0.0	0.0	0.0
SLU8	0.000	0.000	0.000	0.000	0.0	0.0	0.0
SLU9	0.000	0.000	0.000	0.000	0.0	0.0	0.0
SLU10	0.000	0.000	0.000	0.000	0.0	0.0	0.0
SLU11	0.000	0.000	0.000	0.000	0.0	0.0	0.0
SLU12	0.000	0.000	0.000	0.000	0.0	0.0	0.0
SLU13	0.000	0.000	0.000	0.000	0.0	0.0	0.0
SLU14	0.000	0.000	0.000	0.000	0.0	0.0	0.0
SLU15	0.000	0.000	0.000	0.000	0.0	0.0	0.0
SLU16	0.000	0.000	0.000	0.000	0.0	0.0	0.0
SLU17	0.000	0.000	0.000	0.000	0.0	0.0	0.0
SLU18	0.000	0.000	0.000	0.000	0.0	0.0	0.0
SLU19	0.000	0.000	0.000	0.000	0.0	0.0	0.0
SLU20	0.000	0.000	0.000	0.000	0.0	0.0	0.0
SLU21	0.000	0.000	0.000	0.000	0.0	0.0	0.0
SLU22	0.000	0.000	0.000	0.000	0.0	0.0	0.0
SLU23	0.000	0.000	0.000	0.000	0.0	0.0	0.0
SLU24	0.000	0.000	0.000	0.000	0.0	0.0	0.0
SLU25	0.000	0.000	0.000	0.000	0.0	0.0	0.0
SLU26	0.000	0.000	0.000	0.000	0.0	0.0	0.0
SLU27	0.000	0.000	0.000	0.000	0.0	0.0	0.0
SLU28	0.000	0.000	0.000	0.000	0.0	0.0	0.0
SLU29	0.000	0.000	0.000	0.000	0.0	0.0	0.0
SLU30	0.000	0.000	0.000	0.000	0.0	0.0	0.0
SLU31	0.000	0.000	0.000	0.000	0.0	0.0	0.0
SLU32	0.000	0.000	0.000	0.000	0.0	0.0	0.0
SLU33	0.000	0.000	0.000	0.000	0.0	0.0	0.0
SLU34	0.000	0.000	0.000	0.000	0.0	0.0	0.0
SLU35	0.000	0.000	0.000	0.000	0.0	0.0	0.0
SLU36	0.000	0.000	0.000	0.000	0.0	0.0	0.0
SLU37	0.000	0.000	0.000	0.000	0.0	0.0	0.0
SLU38	0.000	0.000	0.000	0.000	0.0	0.0	0.0
SLU39	0.000	0.000	0.000	0.000	0.0	0.0	0.0
SLU40	0.000	0.000	0.000	0.000	0.0	0.0	0.0
SLU41	0.000	0.000	0.000	0.000	0.0	0.0	0.0
SLV1	0.000	0.000	0.000	0.000	0.0	0.0	0.0
SLV2	0.000	0.000	0.000	0.000	0.0	0.0	0.0
SLV3	0.000	0.000	0.000	0.000	0.0	0.0	0.0
SLV4	0.000	0.000	0.000	0.000	0.0	0.0	0.0
SLV5	0.000	0.000	0.000	0.000	0.0	0.0	0.0
SLV6	0.000	0.000	0.000	0.000	0.0	0.0	0.0
SLV7	0.000	0.000	0.000	0.000	0.0	0.0	0.0
SLV8	0.000	0.000	0.000	0.000	0.0	0.0	0.0
QP	0.000	0.000	0.000	0.000	0.0	0.0	0.0
FREQ1	0.000	0.000	0.000	0.000	0.0	0.0	0.0
FREQ2	0.000	0.000	0.000	0.000	0.0	0.0	0.0
FREQ3	0.000	0.000	0.000	0.000	0.0	0.0	0.0
FREQ4	0.000	0.000	0.000	0.000	0.0	0.0	0.0
FREQ5	0.000	0.000	0.000	0.000	0.0	0.0	0.0
FREQ6	0.000	0.000	0.000	0.000	0.0	0.0	0.0

PROJECT TITLE : Pensilina ORSARA

		Company	SelA s.r.l. s.t.p.		Client		
		Author	Tecnico3		File Name	A5_Output	
	FREQ7	0.000	0.000	0.000	0.0	0.0	0.0
	FREQ8	0.000	0.000	0.000	0.0	0.0	0.0
	FREQ9	0.000	0.000	0.000	0.0	0.0	0.0
	FREQ10	0.000	0.000	0.000	0.0	0.0	0.0
	FREQ11	0.000	0.000	0.000	0.0	0.0	0.0
	FREQ12	0.000	0.000	0.000	0.0	0.0	0.0
	FREQ13	0.000	0.000	0.000	0.0	0.0	0.0
	FREQ14	0.000	0.000	0.000	0.0	0.0	0.0
	FREQ15	0.000	0.000	0.000	0.0	0.0	0.0
	FREQ16	0.000	0.000	0.000	0.0	0.0	0.0
	FREQ17	0.000	0.000	0.000	0.0	0.0	0.0
	FREQ18	0.000	0.000	0.000	0.0	0.0	0.0
	FREQ19	0.000	0.000	0.000	0.0	0.0	0.0
	CAR1	0.000	0.000	0.000	0.0	0.0	0.0
	CAR2	0.000	0.000	0.000	0.0	0.0	0.0
	CAR3	0.000	0.000	0.000	0.0	0.0	0.0
	CAR4	0.000	0.000	0.000	0.0	0.0	0.0
	CAR5	0.000	0.000	0.000	0.0	0.0	0.0
	CAR6	0.000	0.000	0.000	0.0	0.0	0.0
	CAR7	0.000	0.000	0.000	0.0	0.0	0.0
	CAR8	0.000	0.000	0.000	0.0	0.0	0.0
	CAR9	0.000	0.000	0.000	0.0	0.0	0.0
	CAR10	0.000	0.000	0.000	0.0	0.0	0.0
	CAR11	0.000	0.000	0.000	0.0	0.0	0.0
	CAR12	0.000	0.000	0.000	0.0	0.0	0.0
	CAR13	0.000	0.000	0.000	0.0	0.0	0.0
	CAR14	0.000	0.000	0.000	0.0	0.0	0.0
	CAR15	0.000	0.000	0.000	0.0	0.0	0.0
	CAR16	0.000	0.000	0.000	0.0	0.0	0.0
	CAR17	0.000	0.000	0.000	0.0	0.0	0.0
	CAR18	0.000	0.000	0.000	0.0	0.0	0.0
	CAR19	0.000	0.000	0.000	0.0	0.0	0.0
	CAR20	0.000	0.000	0.000	0.0	0.0	0.0
	CAR21	0.000	0.000	0.000	0.0	0.0	0.0
	CAR22	0.000	0.000	0.000	0.0	0.0	0.0
	CAR23	0.000	0.000	0.000	0.0	0.0	0.0
	CAR24	0.000	0.000	0.000	0.0	0.0	0.0
	CAR25	0.000	0.000	0.000	0.0	0.0	0.0
	CAR26	0.000	0.000	0.000	0.0	0.0	0.0
	CAR27	0.000	0.000	0.000	0.0	0.0	0.0
	CAR28	0.000	0.000	0.000	0.0	0.0	0.0
	CAR29	0.000	0.000	0.000	0.0	0.0	0.0
	CAR30	0.000	0.000	0.000	0.0	0.0	0.0
	CAR31	0.000	0.000	0.000	0.0	0.0	0.0
	CAR32	0.000	0.000	0.000	0.0	0.0	0.0
	CAR33	0.000	0.000	0.000	0.0	0.0	0.0
	CAR34	0.000	0.000	0.000	0.0	0.0	0.0
	CAR35	0.000	0.000	0.000	0.0	0.0	0.0
	CAR36	0.000	0.000	0.000	0.0	0.0	0.0
	CAR37	0.000	0.000	0.000	0.0	0.0	0.0
	CAR38	0.000	0.000	0.000	0.0	0.0	0.0
	CAR39	0.000	0.000	0.000	0.0	0.0	0.0
	CAR40	0.000	0.000	0.000	0.0	0.0	0.0
	CAR41	0.000	0.000	0.000	0.0	0.0	0.0
	ENV_SLU	Max	0.000	0.000	0.000	0.0	0.0
		Min	0.000	0.000	0.000	0.0	0.0
	ENV_SLE	Max	0.000	0.000	0.000	0.0	0.0
		Min	0.000	0.000	0.000	0.0	0.0
5	SLV X (RS)	0.000	0.000	0.000	0.0	0.0	0.0
	SLV Y (RS)	0.000	0.000	0.000	0.0	0.0	0.0
	G1	0.000	0.000	0.000	0.0	0.0	0.0
	G2	0.000	0.000	0.000	0.0	0.0	0.0
	Q1	0.000	0.000	0.000	0.0	0.0	0.0
	Qn	0.000	0.000	0.000	0.0	0.0	0.0
	Qw Cf+	0.000	0.000	0.000	0.0	0.0	0.0
	Qw Cf-	0.000	0.000	0.000	0.0	0.0	0.0
	Qw Cop~1	0.000	0.000	0.000	0.0	0.0	0.0

PROJECT TITLE : Pensilina ORSARA

	Company	SelA s.r.l. s.t.p.			Client		
	Author	Technico3			File Name	A5_Output	
Qw X	0.000	0.000	0.000	0.000	0.0	0.0	0.0
Qw Y	0.000	0.000	0.000	0.000	0.0	0.0	0.0
Qwt Cf+	0.000	0.000	0.000	0.000	0.0	0.0	0.0
Qwt Cf-	0.000	0.000	0.000	0.000	0.0	0.0	0.0
Qwt Co~1	0.000	0.000	0.000	0.000	0.0	0.0	0.0
Qwt X	0.000	0.000	0.000	0.000	0.0	0.0	0.0
Qwt Y	0.000	0.000	0.000	0.000	0.0	0.0	0.0
DT+	0.000	0.000	0.000	0.000	0.0	0.0	0.0
DT-	0.000	0.000	0.000	0.000	0.0	0.0	0.0
A1x	0.000	0.000	0.000	0.000	0.0	0.0	0.0
SLU1	0.000	0.000	0.000	0.000	0.0	0.0	0.0
SLU2	0.000	0.000	0.000	0.000	0.0	0.0	0.0
SLU3	0.000	0.000	0.000	0.000	0.0	0.0	0.0
SLU4	0.000	0.000	0.000	0.000	0.0	0.0	0.0
SLU5	0.000	0.000	0.000	0.000	0.0	0.0	0.0
SLU6	0.000	0.000	0.000	0.000	0.0	0.0	0.0
SLU7	0.000	0.000	0.000	0.000	0.0	0.0	0.0
SLU8	0.000	0.000	0.000	0.000	0.0	0.0	0.0
SLU9	0.000	0.000	0.000	0.000	0.0	0.0	0.0
SLU10	0.000	0.000	0.000	0.000	0.0	0.0	0.0
SLU11	0.000	0.000	0.000	0.000	0.0	0.0	0.0
SLU12	0.000	0.000	0.000	0.000	0.0	0.0	0.0
SLU13	0.000	0.000	0.000	0.000	0.0	0.0	0.0
SLU14	0.000	0.000	0.000	0.000	0.0	0.0	0.0
SLU15	0.000	0.000	0.000	0.000	0.0	0.0	0.0
SLU16	0.000	0.000	0.000	0.000	0.0	0.0	0.0
SLU17	0.000	0.000	0.000	0.000	0.0	0.0	0.0
SLU18	0.000	0.000	0.000	0.000	0.0	0.0	0.0
SLU19	0.000	0.000	0.000	0.000	0.0	0.0	0.0
SLU20	0.000	0.000	0.000	0.000	0.0	0.0	0.0
SLU21	0.000	0.000	0.000	0.000	0.0	0.0	0.0
SLU22	0.000	0.000	0.000	0.000	0.0	0.0	0.0
SLU23	0.000	0.000	0.000	0.000	0.0	0.0	0.0
SLU24	0.000	0.000	0.000	0.000	0.0	0.0	0.0
SLU25	0.000	0.000	0.000	0.000	0.0	0.0	0.0
SLU26	0.000	0.000	0.000	0.000	0.0	0.0	0.0
SLU27	0.000	0.000	0.000	0.000	0.0	0.0	0.0
SLU28	0.000	0.000	0.000	0.000	0.0	0.0	0.0
SLU29	0.000	0.000	0.000	0.000	0.0	0.0	0.0
SLU30	0.000	0.000	0.000	0.000	0.0	0.0	0.0
SLU31	0.000	0.000	0.000	0.000	0.0	0.0	0.0
SLU32	0.000	0.000	0.000	0.000	0.0	0.0	0.0
SLU33	0.000	0.000	0.000	0.000	0.0	0.0	0.0
SLU34	0.000	0.000	0.000	0.000	0.0	0.0	0.0
SLU35	0.000	0.000	0.000	0.000	0.0	0.0	0.0
SLU36	0.000	0.000	0.000	0.000	0.0	0.0	0.0
SLU37	0.000	0.000	0.000	0.000	0.0	0.0	0.0
SLU38	0.000	0.000	0.000	0.000	0.0	0.0	0.0
SLU39	0.000	0.000	0.000	0.000	0.0	0.0	0.0
SLU40	0.000	0.000	0.000	0.000	0.0	0.0	0.0
SLU41	0.000	0.000	0.000	0.000	0.0	0.0	0.0
SLV1	0.000	0.000	0.000	0.000	0.0	0.0	0.0
SLV2	0.000	0.000	0.000	0.000	0.0	0.0	0.0
SLV3	0.000	0.000	0.000	0.000	0.0	0.0	0.0
SLV4	0.000	0.000	0.000	0.000	0.0	0.0	0.0
SLV5	0.000	0.000	0.000	0.000	0.0	0.0	0.0
SLV6	0.000	0.000	0.000	0.000	0.0	0.0	0.0
SLV7	0.000	0.000	0.000	0.000	0.0	0.0	0.0
SLV8	0.000	0.000	0.000	0.000	0.0	0.0	0.0
QP	0.000	0.000	0.000	0.000	0.0	0.0	0.0
FREQ1	0.000	0.000	0.000	0.000	0.0	0.0	0.0
FREQ2	0.000	0.000	0.000	0.000	0.0	0.0	0.0
FREQ3	0.000	0.000	0.000	0.000	0.0	0.0	0.0
FREQ4	0.000	0.000	0.000	0.000	0.0	0.0	0.0
FREQ5	0.000	0.000	0.000	0.000	0.0	0.0	0.0
FREQ6	0.000	0.000	0.000	0.000	0.0	0.0	0.0
FREQ7	0.000	0.000	0.000	0.000	0.0	0.0	0.0
FREQ8	0.000	0.000	0.000	0.000	0.0	0.0	0.0
FREQ9	0.000	0.000	0.000	0.000	0.0	0.0	0.0
FREQ10	0.000	0.000	0.000	0.000	0.0	0.0	0.0

PROJECT TITLE : Pensilina ORSARA

		Company	SelA s.r.l. s.t.p.		Client		
		Author	Tecnico3		File Name	A5_Output	
FREQ11		0.000	0.000	0.000	0.0	0.0	0.0
FREQ12		0.000	0.000	0.000	0.0	0.0	0.0
FREQ13		0.000	0.000	0.000	0.0	0.0	0.0
FREQ14		0.000	0.000	0.000	0.0	0.0	0.0
FREQ15		0.000	0.000	0.000	0.0	0.0	0.0
FREQ16		0.000	0.000	0.000	0.0	0.0	0.0
FREQ17		0.000	0.000	0.000	0.0	0.0	0.0
FREQ18		0.000	0.000	0.000	0.0	0.0	0.0
FREQ19		0.000	0.000	0.000	0.0	0.0	0.0
CAR1		0.000	0.000	0.000	0.0	0.0	0.0
CAR2		0.000	0.000	0.000	0.0	0.0	0.0
CAR3		0.000	0.000	0.000	0.0	0.0	0.0
CAR4		0.000	0.000	0.000	0.0	0.0	0.0
CAR5		0.000	0.000	0.000	0.0	0.0	0.0
CAR6		0.000	0.000	0.000	0.0	0.0	0.0
CAR7		0.000	0.000	0.000	0.0	0.0	0.0
CAR8		0.000	0.000	0.000	0.0	0.0	0.0
CAR9		0.000	0.000	0.000	0.0	0.0	0.0
CAR10		0.000	0.000	0.000	0.0	0.0	0.0
CAR11		0.000	0.000	0.000	0.0	0.0	0.0
CAR12		0.000	0.000	0.000	0.0	0.0	0.0
CAR13		0.000	0.000	0.000	0.0	0.0	0.0
CAR14		0.000	0.000	0.000	0.0	0.0	0.0
CAR15		0.000	0.000	0.000	0.0	0.0	0.0
CAR16		0.000	0.000	0.000	0.0	0.0	0.0
CAR17		0.000	0.000	0.000	0.0	0.0	0.0
CAR18		0.000	0.000	0.000	0.0	0.0	0.0
CAR19		0.000	0.000	0.000	0.0	0.0	0.0
CAR20		0.000	0.000	0.000	0.0	0.0	0.0
CAR21		0.000	0.000	0.000	0.0	0.0	0.0
CAR22		0.000	0.000	0.000	0.0	0.0	0.0
CAR23		0.000	0.000	0.000	0.0	0.0	0.0
CAR24		0.000	0.000	0.000	0.0	0.0	0.0
CAR25		0.000	0.000	0.000	0.0	0.0	0.0
CAR26		0.000	0.000	0.000	0.0	0.0	0.0
CAR27		0.000	0.000	0.000	0.0	0.0	0.0
CAR28		0.000	0.000	0.000	0.0	0.0	0.0
CAR29		0.000	0.000	0.000	0.0	0.0	0.0
CAR30		0.000	0.000	0.000	0.0	0.0	0.0
CAR31		0.000	0.000	0.000	0.0	0.0	0.0
CAR32		0.000	0.000	0.000	0.0	0.0	0.0
CAR33		0.000	0.000	0.000	0.0	0.0	0.0
CAR34		0.000	0.000	0.000	0.0	0.0	0.0
CAR35		0.000	0.000	0.000	0.0	0.0	0.0
CAR36		0.000	0.000	0.000	0.0	0.0	0.0
CAR37		0.000	0.000	0.000	0.0	0.0	0.0
CAR38		0.000	0.000	0.000	0.0	0.0	0.0
CAR39		0.000	0.000	0.000	0.0	0.0	0.0
CAR40		0.000	0.000	0.000	0.0	0.0	0.0
CAR41		0.000	0.000	0.000	0.0	0.0	0.0
ENV_SLU	Max	0.000	0.000	0.000	0.0	0.0	0.0
	Min	0.000	0.000	0.000	0.0	0.0	0.0
ENV_SLE	Max	0.000	0.000	0.000	0.0	0.0	0.0
	Min	0.000	0.000	0.000	0.0	0.0	0.0
6	SLV X (RS)	0.000	0.000	0.000	0.0	0.0	0.0
	SLV Y (RS)	0.000	0.000	0.000	0.0	0.0	0.0
	G1	0.000	0.000	0.000	0.0	0.0	0.0
	G2	0.000	0.000	0.000	0.0	0.0	0.0
	Q1	0.000	0.000	0.000	0.0	0.0	0.0
	Qn	0.000	0.000	0.000	0.0	0.0	0.0
	Qw Cf+	0.000	0.000	0.000	0.0	0.0	0.0
	Qw Cf-	0.000	0.000	0.000	0.0	0.0	0.0
	Qw Cop~1	0.000	0.000	0.000	0.0	0.0	0.0
	Qw X	0.000	0.000	0.000	0.0	0.0	0.0
	Qw Y	0.000	0.000	0.000	0.0	0.0	0.0
	Qwt Cf+	0.000	0.000	0.000	0.0	0.0	0.0
	Qwt Cf-	0.000	0.000	0.000	0.0	0.0	0.0

PROJECT TITLE : Pensilina ORSARA

	Company	SelA s.r.l. s.t.p.			Client		
	Author	Tecnico3			File Name	A5_Output	
Qwt Co~1	0.000	0.000	0.000	0.000	0.0	0.0	0.0
Qwt X	0.000	0.000	0.000	0.000	0.0	0.0	0.0
Qwt Y	0.000	0.000	0.000	0.000	0.0	0.0	0.0
DT+	0.000	0.000	0.000	0.000	0.0	0.0	0.0
DT-	0.000	0.000	0.000	0.000	0.0	0.0	0.0
Alx	0.000	0.000	0.000	0.000	0.0	0.0	0.0
SLU1	0.000	0.000	0.000	0.000	0.0	0.0	0.0
SLU2	0.000	0.000	0.000	0.000	0.0	0.0	0.0
SLU3	0.000	0.000	0.000	0.000	0.0	0.0	0.0
SLU4	0.000	0.000	0.000	0.000	0.0	0.0	0.0
SLU5	0.000	0.000	0.000	0.000	0.0	0.0	0.0
SLU6	0.000	0.000	0.000	0.000	0.0	0.0	0.0
SLU7	0.000	0.000	0.000	0.000	0.0	0.0	0.0
SLU8	0.000	0.000	0.000	0.000	0.0	0.0	0.0
SLU9	0.000	0.000	0.000	0.000	0.0	0.0	0.0
SLU10	0.000	0.000	0.000	0.000	0.0	0.0	0.0
SLU11	0.000	0.000	0.000	0.000	0.0	0.0	0.0
SLU12	0.000	0.000	0.000	0.000	0.0	0.0	0.0
SLU13	0.000	0.000	0.000	0.000	0.0	0.0	0.0
SLU14	0.000	0.000	0.000	0.000	0.0	0.0	0.0
SLU15	0.000	0.000	0.000	0.000	0.0	0.0	0.0
SLU16	0.000	0.000	0.000	0.000	0.0	0.0	0.0
SLU17	0.000	0.000	0.000	0.000	0.0	0.0	0.0
SLU18	0.000	0.000	0.000	0.000	0.0	0.0	0.0
SLU19	0.000	0.000	0.000	0.000	0.0	0.0	0.0
SLU20	0.000	0.000	0.000	0.000	0.0	0.0	0.0
SLU21	0.000	0.000	0.000	0.000	0.0	0.0	0.0
SLU22	0.000	0.000	0.000	0.000	0.0	0.0	0.0
SLU23	0.000	0.000	0.000	0.000	0.0	0.0	0.0
SLU24	0.000	0.000	0.000	0.000	0.0	0.0	0.0
SLU25	0.000	0.000	0.000	0.000	0.0	0.0	0.0
SLU26	0.000	0.000	0.000	0.000	0.0	0.0	0.0
SLU27	0.000	0.000	0.000	0.000	0.0	0.0	0.0
SLU28	0.000	0.000	0.000	0.000	0.0	0.0	0.0
SLU29	0.000	0.000	0.000	0.000	0.0	0.0	0.0
SLU30	0.000	0.000	0.000	0.000	0.0	0.0	0.0
SLU31	0.000	0.000	0.000	0.000	0.0	0.0	0.0
SLU32	0.000	0.000	0.000	0.000	0.0	0.0	0.0
SLU33	0.000	0.000	0.000	0.000	0.0	0.0	0.0
SLU34	0.000	0.000	0.000	0.000	0.0	0.0	0.0
SLU35	0.000	0.000	0.000	0.000	0.0	0.0	0.0
SLU36	0.000	0.000	0.000	0.000	0.0	0.0	0.0
SLU37	0.000	0.000	0.000	0.000	0.0	0.0	0.0
SLU38	0.000	0.000	0.000	0.000	0.0	0.0	0.0
SLU39	0.000	0.000	0.000	0.000	0.0	0.0	0.0
SLU40	0.000	0.000	0.000	0.000	0.0	0.0	0.0
SLU41	0.000	0.000	0.000	0.000	0.0	0.0	0.0
SLV1	0.000	0.000	0.000	0.000	0.0	0.0	0.0
SLV2	0.000	0.000	0.000	0.000	0.0	0.0	0.0
SLV3	0.000	0.000	0.000	0.000	0.0	0.0	0.0
SLV4	0.000	0.000	0.000	0.000	0.0	0.0	0.0
SLV5	0.000	0.000	0.000	0.000	0.0	0.0	0.0
SLV6	0.000	0.000	0.000	0.000	0.0	0.0	0.0
SLV7	0.000	0.000	0.000	0.000	0.0	0.0	0.0
SLV8	0.000	0.000	0.000	0.000	0.0	0.0	0.0
QP	0.000	0.000	0.000	0.000	0.0	0.0	0.0
FREQ1	0.000	0.000	0.000	0.000	0.0	0.0	0.0
FREQ2	0.000	0.000	0.000	0.000	0.0	0.0	0.0
FREQ3	0.000	0.000	0.000	0.000	0.0	0.0	0.0
FREQ4	0.000	0.000	0.000	0.000	0.0	0.0	0.0
FREQ5	0.000	0.000	0.000	0.000	0.0	0.0	0.0
FREQ6	0.000	0.000	0.000	0.000	0.0	0.0	0.0
FREQ7	0.000	0.000	0.000	0.000	0.0	0.0	0.0
FREQ8	0.000	0.000	0.000	0.000	0.0	0.0	0.0
FREQ9	0.000	0.000	0.000	0.000	0.0	0.0	0.0
FREQ10	0.000	0.000	0.000	0.000	0.0	0.0	0.0
FREQ11	0.000	0.000	0.000	0.000	0.0	0.0	0.0
FREQ12	0.000	0.000	0.000	0.000	0.0	0.0	0.0
FREQ13	0.000	0.000	0.000	0.000	0.0	0.0	0.0
FREQ14	0.000	0.000	0.000	0.000	0.0	0.0	0.0

PROJECT TITLE : Pensilina ORSARA

		Company	SelA s.r.l. s.t.p.		Client		
		Author	Tecnico3		File Name	A5_Output	
FREQ15		0.000	0.000	0.000	0.0	0.0	0.0
FREQ16		0.000	0.000	0.000	0.0	0.0	0.0
FREQ17		0.000	0.000	0.000	0.0	0.0	0.0
FREQ18		0.000	0.000	0.000	0.0	0.0	0.0
FREQ19		0.000	0.000	0.000	0.0	0.0	0.0
CAR1		0.000	0.000	0.000	0.0	0.0	0.0
CAR2		0.000	0.000	0.000	0.0	0.0	0.0
CAR3		0.000	0.000	0.000	0.0	0.0	0.0
CAR4		0.000	0.000	0.000	0.0	0.0	0.0
CAR5		0.000	0.000	0.000	0.0	0.0	0.0
CAR6		0.000	0.000	0.000	0.0	0.0	0.0
CAR7		0.000	0.000	0.000	0.0	0.0	0.0
CAR8		0.000	0.000	0.000	0.0	0.0	0.0
CAR9		0.000	0.000	0.000	0.0	0.0	0.0
CAR10		0.000	0.000	0.000	0.0	0.0	0.0
CAR11		0.000	0.000	0.000	0.0	0.0	0.0
CAR12		0.000	0.000	0.000	0.0	0.0	0.0
CAR13		0.000	0.000	0.000	0.0	0.0	0.0
CAR14		0.000	0.000	0.000	0.0	0.0	0.0
CAR15		0.000	0.000	0.000	0.0	0.0	0.0
CAR16		0.000	0.000	0.000	0.0	0.0	0.0
CAR17		0.000	0.000	0.000	0.0	0.0	0.0
CAR18		0.000	0.000	0.000	0.0	0.0	0.0
CAR19		0.000	0.000	0.000	0.0	0.0	0.0
CAR20		0.000	0.000	0.000	0.0	0.0	0.0
CAR21		0.000	0.000	0.000	0.0	0.0	0.0
CAR22		0.000	0.000	0.000	0.0	0.0	0.0
CAR23		0.000	0.000	0.000	0.0	0.0	0.0
CAR24		0.000	0.000	0.000	0.0	0.0	0.0
CAR25		0.000	0.000	0.000	0.0	0.0	0.0
CAR26		0.000	0.000	0.000	0.0	0.0	0.0
CAR27		0.000	0.000	0.000	0.0	0.0	0.0
CAR28		0.000	0.000	0.000	0.0	0.0	0.0
CAR29		0.000	0.000	0.000	0.0	0.0	0.0
CAR30		0.000	0.000	0.000	0.0	0.0	0.0
CAR31		0.000	0.000	0.000	0.0	0.0	0.0
CAR32		0.000	0.000	0.000	0.0	0.0	0.0
CAR33		0.000	0.000	0.000	0.0	0.0	0.0
CAR34		0.000	0.000	0.000	0.0	0.0	0.0
CAR35		0.000	0.000	0.000	0.0	0.0	0.0
CAR36		0.000	0.000	0.000	0.0	0.0	0.0
CAR37		0.000	0.000	0.000	0.0	0.0	0.0
CAR38		0.000	0.000	0.000	0.0	0.0	0.0
CAR39		0.000	0.000	0.000	0.0	0.0	0.0
CAR40		0.000	0.000	0.000	0.0	0.0	0.0
CAR41		0.000	0.000	0.000	0.0	0.0	0.0
ENV_SLU	Max	0.000	0.000	0.000	0.0	0.0	0.0
	Min	0.000	0.000	0.000	0.0	0.0	0.0
ENV_SLE	Max	0.000	0.000	0.000	0.0	0.0	0.0
	Min	0.000	0.000	0.000	0.0	0.0	0.0
7	SLV X (RS)	0.000	0.000	0.000	0.0	0.0	0.0
	SLV Y (RS)	0.000	0.000	0.000	0.0	0.0	0.0
	G1	0.000	0.000	0.000	0.0	0.0	0.0
	G2	0.000	0.000	0.000	0.0	0.0	0.0
	Q1	0.000	0.000	0.000	0.0	0.0	0.0
	Qn	0.000	0.000	0.000	0.0	0.0	0.0
	Qw Cf+	0.000	0.000	0.000	0.0	0.0	0.0
	Qw Cf-	0.000	0.000	0.000	0.0	0.0	0.0
	Qw Cop~1	0.000	0.000	0.000	0.0	0.0	0.0
	Qw X	0.000	0.000	0.000	0.0	0.0	0.0
	Qw Y	0.000	0.000	0.000	0.0	0.0	0.0
	Qwt Cf+	0.000	0.000	0.000	0.0	0.0	0.0
	Qwt Cf-	0.000	0.000	0.000	0.0	0.0	0.0
	Qwt Co~1	0.000	0.000	0.000	0.0	0.0	0.0
	Qwt X	0.000	0.000	0.000	0.0	0.0	0.0
	Qwt Y	0.000	0.000	0.000	0.0	0.0	0.0
	DT+	0.000	0.000	0.000	0.0	0.0	0.0

PROJECT TITLE : Pensilina ORSARA

	Company	SelA s.r.l. s.t.p.			Client		
	Author	Tecnico3			File Name	A5_Output	
DT-	0.000	0.000	0.000	0.000	0.0	0.0	0.0
Alx	0.000	0.000	0.000	0.000	0.0	0.0	0.0
SLU1	0.000	0.000	0.000	0.000	0.0	0.0	0.0
SLU2	0.000	0.000	0.000	0.000	0.0	0.0	0.0
SLU3	0.000	0.000	0.000	0.000	0.0	0.0	0.0
SLU4	0.000	0.000	0.000	0.000	0.0	0.0	0.0
SLU5	0.000	0.000	0.000	0.000	0.0	0.0	0.0
SLU6	0.000	0.000	0.000	0.000	0.0	0.0	0.0
SLU7	0.000	0.000	0.000	0.000	0.0	0.0	0.0
SLU8	0.000	0.000	0.000	0.000	0.0	0.0	0.0
SLU9	0.000	0.000	0.000	0.000	0.0	0.0	0.0
SLU10	0.000	0.000	0.000	0.000	0.0	0.0	0.0
SLU11	0.000	0.000	0.000	0.000	0.0	0.0	0.0
SLU12	0.000	0.000	0.000	0.000	0.0	0.0	0.0
SLU13	0.000	0.000	0.000	0.000	0.0	0.0	0.0
SLU14	0.000	0.000	0.000	0.000	0.0	0.0	0.0
SLU15	0.000	0.000	0.000	0.000	0.0	0.0	0.0
SLU16	0.000	0.000	0.000	0.000	0.0	0.0	0.0
SLU17	0.000	0.000	0.000	0.000	0.0	0.0	0.0
SLU18	0.000	0.000	0.000	0.000	0.0	0.0	0.0
SLU19	0.000	0.000	0.000	0.000	0.0	0.0	0.0
SLU20	0.000	0.000	0.000	0.000	0.0	0.0	0.0
SLU21	0.000	0.000	0.000	0.000	0.0	0.0	0.0
SLU22	0.000	0.000	0.000	0.000	0.0	0.0	0.0
SLU23	0.000	0.000	0.000	0.000	0.0	0.0	0.0
SLU24	0.000	0.000	0.000	0.000	0.0	0.0	0.0
SLU25	0.000	0.000	0.000	0.000	0.0	0.0	0.0
SLU26	0.000	0.000	0.000	0.000	0.0	0.0	0.0
SLU27	0.000	0.000	0.000	0.000	0.0	0.0	0.0
SLU28	0.000	0.000	0.000	0.000	0.0	0.0	0.0
SLU29	0.000	0.000	0.000	0.000	0.0	0.0	0.0
SLU30	0.000	0.000	0.000	0.000	0.0	0.0	0.0
SLU31	0.000	0.000	0.000	0.000	0.0	0.0	0.0
SLU32	0.000	0.000	0.000	0.000	0.0	0.0	0.0
SLU33	0.000	0.000	0.000	0.000	0.0	0.0	0.0
SLU34	0.000	0.000	0.000	0.000	0.0	0.0	0.0
SLU35	0.000	0.000	0.000	0.000	0.0	0.0	0.0
SLU36	0.000	0.000	0.000	0.000	0.0	0.0	0.0
SLU37	0.000	0.000	0.000	0.000	0.0	0.0	0.0
SLU38	0.000	0.000	0.000	0.000	0.0	0.0	0.0
SLU39	0.000	0.000	0.000	0.000	0.0	0.0	0.0
SLU40	0.000	0.000	0.000	0.000	0.0	0.0	0.0
SLU41	0.000	0.000	0.000	0.000	0.0	0.0	0.0
SLV1	0.000	0.000	0.000	0.000	0.0	0.0	0.0
SLV2	0.000	0.000	0.000	0.000	0.0	0.0	0.0
SLV3	0.000	0.000	0.000	0.000	0.0	0.0	0.0
SLV4	0.000	0.000	0.000	0.000	0.0	0.0	0.0
SLV5	0.000	0.000	0.000	0.000	0.0	0.0	0.0
SLV6	0.000	0.000	0.000	0.000	0.0	0.0	0.0
SLV7	0.000	0.000	0.000	0.000	0.0	0.0	0.0
SLV8	0.000	0.000	0.000	0.000	0.0	0.0	0.0
QP	0.000	0.000	0.000	0.000	0.0	0.0	0.0
FREQ1	0.000	0.000	0.000	0.000	0.0	0.0	0.0
FREQ2	0.000	0.000	0.000	0.000	0.0	0.0	0.0
FREQ3	0.000	0.000	0.000	0.000	0.0	0.0	0.0
FREQ4	0.000	0.000	0.000	0.000	0.0	0.0	0.0
FREQ5	0.000	0.000	0.000	0.000	0.0	0.0	0.0
FREQ6	0.000	0.000	0.000	0.000	0.0	0.0	0.0
FREQ7	0.000	0.000	0.000	0.000	0.0	0.0	0.0
FREQ8	0.000	0.000	0.000	0.000	0.0	0.0	0.0
FREQ9	0.000	0.000	0.000	0.000	0.0	0.0	0.0
FREQ10	0.000	0.000	0.000	0.000	0.0	0.0	0.0
FREQ11	0.000	0.000	0.000	0.000	0.0	0.0	0.0
FREQ12	0.000	0.000	0.000	0.000	0.0	0.0	0.0
FREQ13	0.000	0.000	0.000	0.000	0.0	0.0	0.0
FREQ14	0.000	0.000	0.000	0.000	0.0	0.0	0.0
FREQ15	0.000	0.000	0.000	0.000	0.0	0.0	0.0
FREQ16	0.000	0.000	0.000	0.000	0.0	0.0	0.0
FREQ17	0.000	0.000	0.000	0.000	0.0	0.0	0.0
FREQ18	0.000	0.000	0.000	0.000	0.0	0.0	0.0

PROJECT TITLE : Pensilina ORSARA

		Company	SelA s.r.l. s.t.p.		Client		
		Author	Tecnico3		File Name	A5_Output	
FREQ19		0.000	0.000	0.000	0.0	0.0	0.0
CAR1		0.000	0.000	0.000	0.0	0.0	0.0
CAR2		0.000	0.000	0.000	0.0	0.0	0.0
CAR3		0.000	0.000	0.000	0.0	0.0	0.0
CAR4		0.000	0.000	0.000	0.0	0.0	0.0
CAR5		0.000	0.000	0.000	0.0	0.0	0.0
CAR6		0.000	0.000	0.000	0.0	0.0	0.0
CAR7		0.000	0.000	0.000	0.0	0.0	0.0
CAR8		0.000	0.000	0.000	0.0	0.0	0.0
CAR9		0.000	0.000	0.000	0.0	0.0	0.0
CAR10		0.000	0.000	0.000	0.0	0.0	0.0
CAR11		0.000	0.000	0.000	0.0	0.0	0.0
CAR12		0.000	0.000	0.000	0.0	0.0	0.0
CAR13		0.000	0.000	0.000	0.0	0.0	0.0
CAR14		0.000	0.000	0.000	0.0	0.0	0.0
CAR15		0.000	0.000	0.000	0.0	0.0	0.0
CAR16		0.000	0.000	0.000	0.0	0.0	0.0
CAR17		0.000	0.000	0.000	0.0	0.0	0.0
CAR18		0.000	0.000	0.000	0.0	0.0	0.0
CAR19		0.000	0.000	0.000	0.0	0.0	0.0
CAR20		0.000	0.000	0.000	0.0	0.0	0.0
CAR21		0.000	0.000	0.000	0.0	0.0	0.0
CAR22		0.000	0.000	0.000	0.0	0.0	0.0
CAR23		0.000	0.000	0.000	0.0	0.0	0.0
CAR24		0.000	0.000	0.000	0.0	0.0	0.0
CAR25		0.000	0.000	0.000	0.0	0.0	0.0
CAR26		0.000	0.000	0.000	0.0	0.0	0.0
CAR27		0.000	0.000	0.000	0.0	0.0	0.0
CAR28		0.000	0.000	0.000	0.0	0.0	0.0
CAR29		0.000	0.000	0.000	0.0	0.0	0.0
CAR30		0.000	0.000	0.000	0.0	0.0	0.0
CAR31		0.000	0.000	0.000	0.0	0.0	0.0
CAR32		0.000	0.000	0.000	0.0	0.0	0.0
CAR33		0.000	0.000	0.000	0.0	0.0	0.0
CAR34		0.000	0.000	0.000	0.0	0.0	0.0
CAR35		0.000	0.000	0.000	0.0	0.0	0.0
CAR36		0.000	0.000	0.000	0.0	0.0	0.0
CAR37		0.000	0.000	0.000	0.0	0.0	0.0
CAR38		0.000	0.000	0.000	0.0	0.0	0.0
CAR39		0.000	0.000	0.000	0.0	0.0	0.0
CAR40		0.000	0.000	0.000	0.0	0.0	0.0
CAR41		0.000	0.000	0.000	0.0	0.0	0.0
ENV_SLU	Max	0.000	0.000	0.000	0.0	0.0	0.0
	Min	0.000	0.000	0.000	0.0	0.0	0.0
ENV_SLE	Max	0.000	0.000	0.000	0.0	0.0	0.0
	Min	0.000	0.000	0.000	0.0	0.0	0.0
8	SLV X (RS)	0.000	0.000	0.000	0.0	0.0	0.0
	SLV Y (RS)	0.000	0.000	0.000	0.0	0.0	0.0
	G1	0.000	0.000	0.000	0.0	0.0	0.0
	G2	0.000	0.000	0.000	0.0	0.0	0.0
	Q1	0.000	0.000	0.000	0.0	0.0	0.0
	Qn	0.000	0.000	0.000	0.0	0.0	0.0
	Qw Cf+	0.000	0.000	0.000	0.0	0.0	0.0
	Qw Cf-	0.000	0.000	0.000	0.0	0.0	0.0
	Qw Co~1	0.000	0.000	0.000	0.0	0.0	0.0
	Qw X	0.000	0.000	0.000	0.0	0.0	0.0
	Qw Y	0.000	0.000	0.000	0.0	0.0	0.0
	Qwt Cf+	0.000	0.000	0.000	0.0	0.0	0.0
	Qwt Cf-	0.000	0.000	0.000	0.0	0.0	0.0
	Qwt Co~1	0.000	0.000	0.000	0.0	0.0	0.0
	Qwt X	0.000	0.000	0.000	0.0	0.0	0.0
	Qwt Y	0.000	0.000	0.000	0.0	0.0	0.0
	DT+	0.000	0.000	0.000	0.0	0.0	0.0
	DT-	0.000	0.000	0.000	0.0	0.0	0.0
	Alx	0.000	0.000	0.000	0.0	0.0	0.0
	SLU1	0.000	0.000	0.000	0.0	0.0	0.0
	SLU2	0.000	0.000	0.000	0.0	0.0	0.0

PROJECT TITLE : Pensilina ORSARA

	Company	SelA s.r.l. s.t.p.			Client		
	Author	Tecnico3			File Name	A5_Output	
SLU3	0.000	0.000	0.000	0.000	0.0	0.0	0.0
SLU4	0.000	0.000	0.000	0.000	0.0	0.0	0.0
SLU5	0.000	0.000	0.000	0.000	0.0	0.0	0.0
SLU6	0.000	0.000	0.000	0.000	0.0	0.0	0.0
SLU7	0.000	0.000	0.000	0.000	0.0	0.0	0.0
SLU8	0.000	0.000	0.000	0.000	0.0	0.0	0.0
SLU9	0.000	0.000	0.000	0.000	0.0	0.0	0.0
SLU10	0.000	0.000	0.000	0.000	0.0	0.0	0.0
SLU11	0.000	0.000	0.000	0.000	0.0	0.0	0.0
SLU12	0.000	0.000	0.000	0.000	0.0	0.0	0.0
SLU13	0.000	0.000	0.000	0.000	0.0	0.0	0.0
SLU14	0.000	0.000	0.000	0.000	0.0	0.0	0.0
SLU15	0.000	0.000	0.000	0.000	0.0	0.0	0.0
SLU16	0.000	0.000	0.000	0.000	0.0	0.0	0.0
SLU17	0.000	0.000	0.000	0.000	0.0	0.0	0.0
SLU18	0.000	0.000	0.000	0.000	0.0	0.0	0.0
SLU19	0.000	0.000	0.000	0.000	0.0	0.0	0.0
SLU20	0.000	0.000	0.000	0.000	0.0	0.0	0.0
SLU21	0.000	0.000	0.000	0.000	0.0	0.0	0.0
SLU22	0.000	0.000	0.000	0.000	0.0	0.0	0.0
SLU23	0.000	0.000	0.000	0.000	0.0	0.0	0.0
SLU24	0.000	0.000	0.000	0.000	0.0	0.0	0.0
SLU25	0.000	0.000	0.000	0.000	0.0	0.0	0.0
SLU26	0.000	0.000	0.000	0.000	0.0	0.0	0.0
SLU27	0.000	0.000	0.000	0.000	0.0	0.0	0.0
SLU28	0.000	0.000	0.000	0.000	0.0	0.0	0.0
SLU29	0.000	0.000	0.000	0.000	0.0	0.0	0.0
SLU30	0.000	0.000	0.000	0.000	0.0	0.0	0.0
SLU31	0.000	0.000	0.000	0.000	0.0	0.0	0.0
SLU32	0.000	0.000	0.000	0.000	0.0	0.0	0.0
SLU33	0.000	0.000	0.000	0.000	0.0	0.0	0.0
SLU34	0.000	0.000	0.000	0.000	0.0	0.0	0.0
SLU35	0.000	0.000	0.000	0.000	0.0	0.0	0.0
SLU36	0.000	0.000	0.000	0.000	0.0	0.0	0.0
SLU37	0.000	0.000	0.000	0.000	0.0	0.0	0.0
SLU38	0.000	0.000	0.000	0.000	0.0	0.0	0.0
SLU39	0.000	0.000	0.000	0.000	0.0	0.0	0.0
SLU40	0.000	0.000	0.000	0.000	0.0	0.0	0.0
SLU41	0.000	0.000	0.000	0.000	0.0	0.0	0.0
SLV1	0.000	0.000	0.000	0.000	0.0	0.0	0.0
SLV2	0.000	0.000	0.000	0.000	0.0	0.0	0.0
SLV3	0.000	0.000	0.000	0.000	0.0	0.0	0.0
SLV4	0.000	0.000	0.000	0.000	0.0	0.0	0.0
SLV5	0.000	0.000	0.000	0.000	0.0	0.0	0.0
SLV6	0.000	0.000	0.000	0.000	0.0	0.0	0.0
SLV7	0.000	0.000	0.000	0.000	0.0	0.0	0.0
SLV8	0.000	0.000	0.000	0.000	0.0	0.0	0.0
QP	0.000	0.000	0.000	0.000	0.0	0.0	0.0
FREQ1	0.000	0.000	0.000	0.000	0.0	0.0	0.0
FREQ2	0.000	0.000	0.000	0.000	0.0	0.0	0.0
FREQ3	0.000	0.000	0.000	0.000	0.0	0.0	0.0
FREQ4	0.000	0.000	0.000	0.000	0.0	0.0	0.0
FREQ5	0.000	0.000	0.000	0.000	0.0	0.0	0.0
FREQ6	0.000	0.000	0.000	0.000	0.0	0.0	0.0
FREQ7	0.000	0.000	0.000	0.000	0.0	0.0	0.0
FREQ8	0.000	0.000	0.000	0.000	0.0	0.0	0.0
FREQ9	0.000	0.000	0.000	0.000	0.0	0.0	0.0
FREQ10	0.000	0.000	0.000	0.000	0.0	0.0	0.0
FREQ11	0.000	0.000	0.000	0.000	0.0	0.0	0.0
FREQ12	0.000	0.000	0.000	0.000	0.0	0.0	0.0
FREQ13	0.000	0.000	0.000	0.000	0.0	0.0	0.0
FREQ14	0.000	0.000	0.000	0.000	0.0	0.0	0.0
FREQ15	0.000	0.000	0.000	0.000	0.0	0.0	0.0
FREQ16	0.000	0.000	0.000	0.000	0.0	0.0	0.0
FREQ17	0.000	0.000	0.000	0.000	0.0	0.0	0.0
FREQ18	0.000	0.000	0.000	0.000	0.0	0.0	0.0
FREQ19	0.000	0.000	0.000	0.000	0.0	0.0	0.0
CAR1	0.000	0.000	0.000	0.000	0.0	0.0	0.0
CAR2	0.000	0.000	0.000	0.000	0.0	0.0	0.0
CAR3	0.000	0.000	0.000	0.000	0.0	0.0	0.0

PROJECT TITLE : Pensilina ORSARA

		Company	SelA s.r.l. s.t.p.		Client		
		Author	Tecnico3		File Name	A5_Output	
CAR4		0.000	0.000	0.000	0.0	0.0	0.0
CAR5		0.000	0.000	0.000	0.0	0.0	0.0
CAR6		0.000	0.000	0.000	0.0	0.0	0.0
CAR7		0.000	0.000	0.000	0.0	0.0	0.0
CAR8		0.000	0.000	0.000	0.0	0.0	0.0
CAR9		0.000	0.000	0.000	0.0	0.0	0.0
CAR10		0.000	0.000	0.000	0.0	0.0	0.0
CAR11		0.000	0.000	0.000	0.0	0.0	0.0
CAR12		0.000	0.000	0.000	0.0	0.0	0.0
CAR13		0.000	0.000	0.000	0.0	0.0	0.0
CAR14		0.000	0.000	0.000	0.0	0.0	0.0
CAR15		0.000	0.000	0.000	0.0	0.0	0.0
CAR16		0.000	0.000	0.000	0.0	0.0	0.0
CAR17		0.000	0.000	0.000	0.0	0.0	0.0
CAR18		0.000	0.000	0.000	0.0	0.0	0.0
CAR19		0.000	0.000	0.000	0.0	0.0	0.0
CAR20		0.000	0.000	0.000	0.0	0.0	0.0
CAR21		0.000	0.000	0.000	0.0	0.0	0.0
CAR22		0.000	0.000	0.000	0.0	0.0	0.0
CAR23		0.000	0.000	0.000	0.0	0.0	0.0
CAR24		0.000	0.000	0.000	0.0	0.0	0.0
CAR25		0.000	0.000	0.000	0.0	0.0	0.0
CAR26		0.000	0.000	0.000	0.0	0.0	0.0
CAR27		0.000	0.000	0.000	0.0	0.0	0.0
CAR28		0.000	0.000	0.000	0.0	0.0	0.0
CAR29		0.000	0.000	0.000	0.0	0.0	0.0
CAR30		0.000	0.000	0.000	0.0	0.0	0.0
CAR31		0.000	0.000	0.000	0.0	0.0	0.0
CAR32		0.000	0.000	0.000	0.0	0.0	0.0
CAR33		0.000	0.000	0.000	0.0	0.0	0.0
CAR34		0.000	0.000	0.000	0.0	0.0	0.0
CAR35		0.000	0.000	0.000	0.0	0.0	0.0
CAR36		0.000	0.000	0.000	0.0	0.0	0.0
CAR37		0.000	0.000	0.000	0.0	0.0	0.0
CAR38		0.000	0.000	0.000	0.0	0.0	0.0
CAR39		0.000	0.000	0.000	0.0	0.0	0.0
CAR40		0.000	0.000	0.000	0.0	0.0	0.0
CAR41		0.000	0.000	0.000	0.0	0.0	0.0
ENV_SLU	Max	0.000	0.000	0.000	0.0	0.0	0.0
	Min	0.000	0.000	0.000	0.0	0.0	0.0
ENV_SLE	Max	0.000	0.000	0.000	0.0	0.0	0.0
	Min	0.000	0.000	0.000	0.0	0.0	0.0
9	SLV X (RS)	0.000	0.000	0.000	0.0	0.0	0.0
	SLV Y (RS)	0.000	0.000	0.000	0.0	0.0	0.0
	G1	0.000	0.000	0.000	0.0	0.0	0.0
	G2	0.000	0.000	0.000	0.0	0.0	0.0
	Q1	0.000	0.000	0.000	0.0	0.0	0.0
	Qn	0.000	0.000	0.000	0.0	0.0	0.0
	Qw Cf+	0.000	0.000	0.000	0.0	0.0	0.0
	Qw Cf-	0.000	0.000	0.000	0.0	0.0	0.0
	Qw Cop~1	0.000	0.000	0.000	0.0	0.0	0.0
	Qw X	0.000	0.000	0.000	0.0	0.0	0.0
	Qw Y	0.000	0.000	0.000	0.0	0.0	0.0
	Qwt Cf+	0.000	0.000	0.000	0.0	0.0	0.0
	Qwt Cf-	0.000	0.000	0.000	0.0	0.0	0.0
	Qwt Co~1	0.000	0.000	0.000	0.0	0.0	0.0
	Qwt X	0.000	0.000	0.000	0.0	0.0	0.0
	Qwt Y	0.000	0.000	0.000	0.0	0.0	0.0
	DT+	0.000	0.000	0.000	0.0	0.0	0.0
	DT-	0.000	0.000	0.000	0.0	0.0	0.0
	Alx	0.000	0.000	0.000	0.0	0.0	0.0
	SLU1	0.000	0.000	0.000	0.0	0.0	0.0
	SLU2	0.000	0.000	0.000	0.0	0.0	0.0
	SLU3	0.000	0.000	0.000	0.0	0.0	0.0
	SLU4	0.000	0.000	0.000	0.0	0.0	0.0
	SLU5	0.000	0.000	0.000	0.0	0.0	0.0
	SLU6	0.000	0.000	0.000	0.0	0.0	0.0

PROJECT TITLE : Pensilina ORSARA

	Company	SelA s.r.l. s.t.p.			Client		
	Author	Tecnico3			File Name	A5_Output	
SLU7	0.000	0.000	0.000	0.000	0.0	0.0	0.0
SLU8	0.000	0.000	0.000	0.000	0.0	0.0	0.0
SLU9	0.000	0.000	0.000	0.000	0.0	0.0	0.0
SLU10	0.000	0.000	0.000	0.000	0.0	0.0	0.0
SLU11	0.000	0.000	0.000	0.000	0.0	0.0	0.0
SLU12	0.000	0.000	0.000	0.000	0.0	0.0	0.0
SLU13	0.000	0.000	0.000	0.000	0.0	0.0	0.0
SLU14	0.000	0.000	0.000	0.000	0.0	0.0	0.0
SLU15	0.000	0.000	0.000	0.000	0.0	0.0	0.0
SLU16	0.000	0.000	0.000	0.000	0.0	0.0	0.0
SLU17	0.000	0.000	0.000	0.000	0.0	0.0	0.0
SLU18	0.000	0.000	0.000	0.000	0.0	0.0	0.0
SLU19	0.000	0.000	0.000	0.000	0.0	0.0	0.0
SLU20	0.000	0.000	0.000	0.000	0.0	0.0	0.0
SLU21	0.000	0.000	0.000	0.000	0.0	0.0	0.0
SLU22	0.000	0.000	0.000	0.000	0.0	0.0	0.0
SLU23	0.000	0.000	0.000	0.000	0.0	0.0	0.0
SLU24	0.000	0.000	0.000	0.000	0.0	0.0	0.0
SLU25	0.000	0.000	0.000	0.000	0.0	0.0	0.0
SLU26	0.000	0.000	0.000	0.000	0.0	0.0	0.0
SLU27	0.000	0.000	0.000	0.000	0.0	0.0	0.0
SLU28	0.000	0.000	0.000	0.000	0.0	0.0	0.0
SLU29	0.000	0.000	0.000	0.000	0.0	0.0	0.0
SLU30	0.000	0.000	0.000	0.000	0.0	0.0	0.0
SLU31	0.000	0.000	0.000	0.000	0.0	0.0	0.0
SLU32	0.000	0.000	0.000	0.000	0.0	0.0	0.0
SLU33	0.000	0.000	0.000	0.000	0.0	0.0	0.0
SLU34	0.000	0.000	0.000	0.000	0.0	0.0	0.0
SLU35	0.000	0.000	0.000	0.000	0.0	0.0	0.0
SLU36	0.000	0.000	0.000	0.000	0.0	0.0	0.0
SLU37	0.000	0.000	0.000	0.000	0.0	0.0	0.0
SLU38	0.000	0.000	0.000	0.000	0.0	0.0	0.0
SLU39	0.000	0.000	0.000	0.000	0.0	0.0	0.0
SLU40	0.000	0.000	0.000	0.000	0.0	0.0	0.0
SLU41	0.000	0.000	0.000	0.000	0.0	0.0	0.0
SLV1	0.000	0.000	0.000	0.000	0.0	0.0	0.0
SLV2	0.000	0.000	0.000	0.000	0.0	0.0	0.0
SLV3	0.000	0.000	0.000	0.000	0.0	0.0	0.0
SLV4	0.000	0.000	0.000	0.000	0.0	0.0	0.0
SLV5	0.000	0.000	0.000	0.000	0.0	0.0	0.0
SLV6	0.000	0.000	0.000	0.000	0.0	0.0	0.0
SLV7	0.000	0.000	0.000	0.000	0.0	0.0	0.0
SLV8	0.000	0.000	0.000	0.000	0.0	0.0	0.0
QP	0.000	0.000	0.000	0.000	0.0	0.0	0.0
FREQ1	0.000	0.000	0.000	0.000	0.0	0.0	0.0
FREQ2	0.000	0.000	0.000	0.000	0.0	0.0	0.0
FREQ3	0.000	0.000	0.000	0.000	0.0	0.0	0.0
FREQ4	0.000	0.000	0.000	0.000	0.0	0.0	0.0
FREQ5	0.000	0.000	0.000	0.000	0.0	0.0	0.0
FREQ6	0.000	0.000	0.000	0.000	0.0	0.0	0.0
FREQ7	0.000	0.000	0.000	0.000	0.0	0.0	0.0
FREQ8	0.000	0.000	0.000	0.000	0.0	0.0	0.0
FREQ9	0.000	0.000	0.000	0.000	0.0	0.0	0.0
FREQ10	0.000	0.000	0.000	0.000	0.0	0.0	0.0
FREQ11	0.000	0.000	0.000	0.000	0.0	0.0	0.0
FREQ12	0.000	0.000	0.000	0.000	0.0	0.0	0.0
FREQ13	0.000	0.000	0.000	0.000	0.0	0.0	0.0
FREQ14	0.000	0.000	0.000	0.000	0.0	0.0	0.0
FREQ15	0.000	0.000	0.000	0.000	0.0	0.0	0.0
FREQ16	0.000	0.000	0.000	0.000	0.0	0.0	0.0
FREQ17	0.000	0.000	0.000	0.000	0.0	0.0	0.0
FREQ18	0.000	0.000	0.000	0.000	0.0	0.0	0.0
FREQ19	0.000	0.000	0.000	0.000	0.0	0.0	0.0
CAR1	0.000	0.000	0.000	0.000	0.0	0.0	0.0
CAR2	0.000	0.000	0.000	0.000	0.0	0.0	0.0
CAR3	0.000	0.000	0.000	0.000	0.0	0.0	0.0
CAR4	0.000	0.000	0.000	0.000	0.0	0.0	0.0
CAR5	0.000	0.000	0.000	0.000	0.0	0.0	0.0
CAR6	0.000	0.000	0.000	0.000	0.0	0.0	0.0
CAR7	0.000	0.000	0.000	0.000	0.0	0.0	0.0

PROJECT TITLE : Pensilina ORSARA

		Company	SelA s.r.l. s.t.p.		Client			
		Author	Tecnico3		File Name	A5_Output		
	CAR8		0.000	0.000	0.000	0.0	0.0	0.0
	CAR9		0.000	0.000	0.000	0.0	0.0	0.0
	CAR10		0.000	0.000	0.000	0.0	0.0	0.0
	CAR11		0.000	0.000	0.000	0.0	0.0	0.0
	CAR12		0.000	0.000	0.000	0.0	0.0	0.0
	CAR13		0.000	0.000	0.000	0.0	0.0	0.0
	CAR14		0.000	0.000	0.000	0.0	0.0	0.0
	CAR15		0.000	0.000	0.000	0.0	0.0	0.0
	CAR16		0.000	0.000	0.000	0.0	0.0	0.0
	CAR17		0.000	0.000	0.000	0.0	0.0	0.0
	CAR18		0.000	0.000	0.000	0.0	0.0	0.0
	CAR19		0.000	0.000	0.000	0.0	0.0	0.0
	CAR20		0.000	0.000	0.000	0.0	0.0	0.0
	CAR21		0.000	0.000	0.000	0.0	0.0	0.0
	CAR22		0.000	0.000	0.000	0.0	0.0	0.0
	CAR23		0.000	0.000	0.000	0.0	0.0	0.0
	CAR24		0.000	0.000	0.000	0.0	0.0	0.0
	CAR25		0.000	0.000	0.000	0.0	0.0	0.0
	CAR26		0.000	0.000	0.000	0.0	0.0	0.0
	CAR27		0.000	0.000	0.000	0.0	0.0	0.0
	CAR28		0.000	0.000	0.000	0.0	0.0	0.0
	CAR29		0.000	0.000	0.000	0.0	0.0	0.0
	CAR30		0.000	0.000	0.000	0.0	0.0	0.0
	CAR31		0.000	0.000	0.000	0.0	0.0	0.0
	CAR32		0.000	0.000	0.000	0.0	0.0	0.0
	CAR33		0.000	0.000	0.000	0.0	0.0	0.0
	CAR34		0.000	0.000	0.000	0.0	0.0	0.0
	CAR35		0.000	0.000	0.000	0.0	0.0	0.0
	CAR36		0.000	0.000	0.000	0.0	0.0	0.0
	CAR37		0.000	0.000	0.000	0.0	0.0	0.0
	CAR38		0.000	0.000	0.000	0.0	0.0	0.0
	CAR39		0.000	0.000	0.000	0.0	0.0	0.0
	CAR40		0.000	0.000	0.000	0.0	0.0	0.0
	CAR41		0.000	0.000	0.000	0.0	0.0	0.0
	ENV_SLU	Max	0.000	0.000	0.000	0.0	0.0	0.0
		Min	0.000	0.000	0.000	0.0	0.0	0.0
	ENV_SLE	Max	0.000	0.000	0.000	0.0	0.0	0.0
		Min	0.000	0.000	0.000	0.0	0.0	0.0
10	SLV X (RS)		0.000	0.000	0.000	0.0	0.0	0.0
	SLV Y (RS)		0.000	0.000	0.000	0.0	0.0	0.0
	G1		0.000	0.000	0.000	0.0	0.0	0.0
	G2		0.000	0.000	0.000	0.0	0.0	0.0
	Q1		0.000	0.000	0.000	0.0	0.0	0.0
	Qn		0.000	0.000	0.000	0.0	0.0	0.0
	Qw Cf+		0.000	0.000	0.000	0.0	0.0	0.0
	Qw Cf-		0.000	0.000	0.000	0.0	0.0	0.0
	Qw Cop~1		0.000	0.000	0.000	0.0	0.0	0.0
	Qw X		0.000	0.000	0.000	0.0	0.0	0.0
	Qw Y		0.000	0.000	0.000	0.0	0.0	0.0
	Qwt Cf+		0.000	0.000	0.000	0.0	0.0	0.0
	Qwt Cf-		0.000	0.000	0.000	0.0	0.0	0.0
	Qwt Co~1		0.000	0.000	0.000	0.0	0.0	0.0
	Qwt X		0.000	0.000	0.000	0.0	0.0	0.0
	Qwt Y		0.000	0.000	0.000	0.0	0.0	0.0
	DT+		0.000	0.000	0.000	0.0	0.0	0.0
	DT-		0.000	0.000	0.000	0.0	0.0	0.0
	Alx		0.000	0.000	0.000	0.0	0.0	0.0
	SLU1		0.000	0.000	0.000	0.0	0.0	0.0
	SLU2		0.000	0.000	0.000	0.0	0.0	0.0
	SLU3		0.000	0.000	0.000	0.0	0.0	0.0
	SLU4		0.000	0.000	0.000	0.0	0.0	0.0
	SLU5		0.000	0.000	0.000	0.0	0.0	0.0
	SLU6		0.000	0.000	0.000	0.0	0.0	0.0
	SLU7		0.000	0.000	0.000	0.0	0.0	0.0
	SLU8		0.000	0.000	0.000	0.0	0.0	0.0
	SLU9		0.000	0.000	0.000	0.0	0.0	0.0
	SLU10		0.000	0.000	0.000	0.0	0.0	0.0

PROJECT TITLE : Pensilina ORSARA

	Company	SelA s.r.l. s.t.p.			Client		
	Author	Tecnico3			File Name	A5_Output	
SLU11	0.000	0.000	0.000	0.000	0.0	0.0	0.0
SLU12	0.000	0.000	0.000	0.000	0.0	0.0	0.0
SLU13	0.000	0.000	0.000	0.000	0.0	0.0	0.0
SLU14	0.000	0.000	0.000	0.000	0.0	0.0	0.0
SLU15	0.000	0.000	0.000	0.000	0.0	0.0	0.0
SLU16	0.000	0.000	0.000	0.000	0.0	0.0	0.0
SLU17	0.000	0.000	0.000	0.000	0.0	0.0	0.0
SLU18	0.000	0.000	0.000	0.000	0.0	0.0	0.0
SLU19	0.000	0.000	0.000	0.000	0.0	0.0	0.0
SLU20	0.000	0.000	0.000	0.000	0.0	0.0	0.0
SLU21	0.000	0.000	0.000	0.000	0.0	0.0	0.0
SLU22	0.000	0.000	0.000	0.000	0.0	0.0	0.0
SLU23	0.000	0.000	0.000	0.000	0.0	0.0	0.0
SLU24	0.000	0.000	0.000	0.000	0.0	0.0	0.0
SLU25	0.000	0.000	0.000	0.000	0.0	0.0	0.0
SLU26	0.000	0.000	0.000	0.000	0.0	0.0	0.0
SLU27	0.000	0.000	0.000	0.000	0.0	0.0	0.0
SLU28	0.000	0.000	0.000	0.000	0.0	0.0	0.0
SLU29	0.000	0.000	0.000	0.000	0.0	0.0	0.0
SLU30	0.000	0.000	0.000	0.000	0.0	0.0	0.0
SLU31	0.000	0.000	0.000	0.000	0.0	0.0	0.0
SLU32	0.000	0.000	0.000	0.000	0.0	0.0	0.0
SLU33	0.000	0.000	0.000	0.000	0.0	0.0	0.0
SLU34	0.000	0.000	0.000	0.000	0.0	0.0	0.0
SLU35	0.000	0.000	0.000	0.000	0.0	0.0	0.0
SLU36	0.000	0.000	0.000	0.000	0.0	0.0	0.0
SLU37	0.000	0.000	0.000	0.000	0.0	0.0	0.0
SLU38	0.000	0.000	0.000	0.000	0.0	0.0	0.0
SLU39	0.000	0.000	0.000	0.000	0.0	0.0	0.0
SLU40	0.000	0.000	0.000	0.000	0.0	0.0	0.0
SLU41	0.000	0.000	0.000	0.000	0.0	0.0	0.0
SLV1	0.000	0.000	0.000	0.000	0.0	0.0	0.0
SLV2	0.000	0.000	0.000	0.000	0.0	0.0	0.0
SLV3	0.000	0.000	0.000	0.000	0.0	0.0	0.0
SLV4	0.000	0.000	0.000	0.000	0.0	0.0	0.0
SLV5	0.000	0.000	0.000	0.000	0.0	0.0	0.0
SLV6	0.000	0.000	0.000	0.000	0.0	0.0	0.0
SLV7	0.000	0.000	0.000	0.000	0.0	0.0	0.0
SLV8	0.000	0.000	0.000	0.000	0.0	0.0	0.0
QP	0.000	0.000	0.000	0.000	0.0	0.0	0.0
FREQ1	0.000	0.000	0.000	0.000	0.0	0.0	0.0
FREQ2	0.000	0.000	0.000	0.000	0.0	0.0	0.0
FREQ3	0.000	0.000	0.000	0.000	0.0	0.0	0.0
FREQ4	0.000	0.000	0.000	0.000	0.0	0.0	0.0
FREQ5	0.000	0.000	0.000	0.000	0.0	0.0	0.0
FREQ6	0.000	0.000	0.000	0.000	0.0	0.0	0.0
FREQ7	0.000	0.000	0.000	0.000	0.0	0.0	0.0
FREQ8	0.000	0.000	0.000	0.000	0.0	0.0	0.0
FREQ9	0.000	0.000	0.000	0.000	0.0	0.0	0.0
FREQ10	0.000	0.000	0.000	0.000	0.0	0.0	0.0
FREQ11	0.000	0.000	0.000	0.000	0.0	0.0	0.0
FREQ12	0.000	0.000	0.000	0.000	0.0	0.0	0.0
FREQ13	0.000	0.000	0.000	0.000	0.0	0.0	0.0
FREQ14	0.000	0.000	0.000	0.000	0.0	0.0	0.0
FREQ15	0.000	0.000	0.000	0.000	0.0	0.0	0.0
FREQ16	0.000	0.000	0.000	0.000	0.0	0.0	0.0
FREQ17	0.000	0.000	0.000	0.000	0.0	0.0	0.0
FREQ18	0.000	0.000	0.000	0.000	0.0	0.0	0.0
FREQ19	0.000	0.000	0.000	0.000	0.0	0.0	0.0
CAR1	0.000	0.000	0.000	0.000	0.0	0.0	0.0
CAR2	0.000	0.000	0.000	0.000	0.0	0.0	0.0
CAR3	0.000	0.000	0.000	0.000	0.0	0.0	0.0
CAR4	0.000	0.000	0.000	0.000	0.0	0.0	0.0
CAR5	0.000	0.000	0.000	0.000	0.0	0.0	0.0
CAR6	0.000	0.000	0.000	0.000	0.0	0.0	0.0
CAR7	0.000	0.000	0.000	0.000	0.0	0.0	0.0
CAR8	0.000	0.000	0.000	0.000	0.0	0.0	0.0
CAR9	0.000	0.000	0.000	0.000	0.0	0.0	0.0
CAR10	0.000	0.000	0.000	0.000	0.0	0.0	0.0
CAR11	0.000	0.000	0.000	0.000	0.0	0.0	0.0

PROJECT TITLE : Pensilina ORSARA

		Company	SelA s.r.l. s.t.p.		Client		
		Author	Tecnico3		File Name	A5_Output	
CAR12		0.000	0.000	0.000	0.0	0.0	0.0
CAR13		0.000	0.000	0.000	0.0	0.0	0.0
CAR14		0.000	0.000	0.000	0.0	0.0	0.0
CAR15		0.000	0.000	0.000	0.0	0.0	0.0
CAR16		0.000	0.000	0.000	0.0	0.0	0.0
CAR17		0.000	0.000	0.000	0.0	0.0	0.0
CAR18		0.000	0.000	0.000	0.0	0.0	0.0
CAR19		0.000	0.000	0.000	0.0	0.0	0.0
CAR20		0.000	0.000	0.000	0.0	0.0	0.0
CAR21		0.000	0.000	0.000	0.0	0.0	0.0
CAR22		0.000	0.000	0.000	0.0	0.0	0.0
CAR23		0.000	0.000	0.000	0.0	0.0	0.0
CAR24		0.000	0.000	0.000	0.0	0.0	0.0
CAR25		0.000	0.000	0.000	0.0	0.0	0.0
CAR26		0.000	0.000	0.000	0.0	0.0	0.0
CAR27		0.000	0.000	0.000	0.0	0.0	0.0
CAR28		0.000	0.000	0.000	0.0	0.0	0.0
CAR29		0.000	0.000	0.000	0.0	0.0	0.0
CAR30		0.000	0.000	0.000	0.0	0.0	0.0
CAR31		0.000	0.000	0.000	0.0	0.0	0.0
CAR32		0.000	0.000	0.000	0.0	0.0	0.0
CAR33		0.000	0.000	0.000	0.0	0.0	0.0
CAR34		0.000	0.000	0.000	0.0	0.0	0.0
CAR35		0.000	0.000	0.000	0.0	0.0	0.0
CAR36		0.000	0.000	0.000	0.0	0.0	0.0
CAR37		0.000	0.000	0.000	0.0	0.0	0.0
CAR38		0.000	0.000	0.000	0.0	0.0	0.0
CAR39		0.000	0.000	0.000	0.0	0.0	0.0
CAR40		0.000	0.000	0.000	0.0	0.0	0.0
CAR41		0.000	0.000	0.000	0.0	0.0	0.0
ENV_SLU	Max	0.000	0.000	0.000	0.0	0.0	0.0
	Min	0.000	0.000	0.000	0.0	0.0	0.0
ENV_SLE	Max	0.000	0.000	0.000	0.0	0.0	0.0
	Min	0.000	0.000	0.000	0.0	0.0	0.0
11	SLV X (RS)	0.000	0.000	0.000	0.0	0.0	0.0
	SLV Y (RS)	0.000	0.000	0.000	0.0	0.0	0.0
	G1	0.000	0.000	0.000	0.0	0.0	0.0
	G2	0.000	0.000	0.000	0.0	0.0	0.0
	Q1	0.000	0.000	0.000	0.0	0.0	0.0
	Qn	0.000	0.000	0.000	0.0	0.0	0.0
	Qw Cf+	0.000	0.000	0.000	0.0	0.0	0.0
	Qw Cf-	0.000	0.000	0.000	0.0	0.0	0.0
	Qw Cop~1	0.000	0.000	0.000	0.0	0.0	0.0
	Qw X	0.000	0.000	0.000	0.0	0.0	0.0
	Qw Y	0.000	0.000	0.000	0.0	0.0	0.0
	Qwt Cf+	0.000	0.000	0.000	0.0	0.0	0.0
	Qwt Cf-	0.000	0.000	0.000	0.0	0.0	0.0
	Qwt Co~1	0.000	0.000	0.000	0.0	0.0	0.0
	Qwt X	0.000	0.000	0.000	0.0	0.0	0.0
	Qwt Y	0.000	0.000	0.000	0.0	0.0	0.0
	DT+	0.000	0.000	0.000	0.0	0.0	0.0
	DT-	0.000	0.000	0.000	0.0	0.0	0.0
	Alx	0.000	0.000	0.000	0.0	0.0	0.0
	SLU1	0.000	0.000	0.000	0.0	0.0	0.0
	SLU2	0.000	0.000	0.000	0.0	0.0	0.0
	SLU3	0.000	0.000	0.000	0.0	0.0	0.0
	SLU4	0.000	0.000	0.000	0.0	0.0	0.0
	SLU5	0.000	0.000	0.000	0.0	0.0	0.0
	SLU6	0.000	0.000	0.000	0.0	0.0	0.0
	SLU7	0.000	0.000	0.000	0.0	0.0	0.0
	SLU8	0.000	0.000	0.000	0.0	0.0	0.0
	SLU9	0.000	0.000	0.000	0.0	0.0	0.0
	SLU10	0.000	0.000	0.000	0.0	0.0	0.0
	SLU11	0.000	0.000	0.000	0.0	0.0	0.0
	SLU12	0.000	0.000	0.000	0.0	0.0	0.0
	SLU13	0.000	0.000	0.000	0.0	0.0	0.0
	SLU14	0.000	0.000	0.000	0.0	0.0	0.0

PROJECT TITLE : Pensilina ORSARA

	Company	SelA s.r.l. s.t.p.			Client		
	Author	Tecnico3			File Name	A5_Output	
SLU15	0.000	0.000	0.000	0.000	0.0	0.0	0.0
SLU16	0.000	0.000	0.000	0.000	0.0	0.0	0.0
SLU17	0.000	0.000	0.000	0.000	0.0	0.0	0.0
SLU18	0.000	0.000	0.000	0.000	0.0	0.0	0.0
SLU19	0.000	0.000	0.000	0.000	0.0	0.0	0.0
SLU20	0.000	0.000	0.000	0.000	0.0	0.0	0.0
SLU21	0.000	0.000	0.000	0.000	0.0	0.0	0.0
SLU22	0.000	0.000	0.000	0.000	0.0	0.0	0.0
SLU23	0.000	0.000	0.000	0.000	0.0	0.0	0.0
SLU24	0.000	0.000	0.000	0.000	0.0	0.0	0.0
SLU25	0.000	0.000	0.000	0.000	0.0	0.0	0.0
SLU26	0.000	0.000	0.000	0.000	0.0	0.0	0.0
SLU27	0.000	0.000	0.000	0.000	0.0	0.0	0.0
SLU28	0.000	0.000	0.000	0.000	0.0	0.0	0.0
SLU29	0.000	0.000	0.000	0.000	0.0	0.0	0.0
SLU30	0.000	0.000	0.000	0.000	0.0	0.0	0.0
SLU31	0.000	0.000	0.000	0.000	0.0	0.0	0.0
SLU32	0.000	0.000	0.000	0.000	0.0	0.0	0.0
SLU33	0.000	0.000	0.000	0.000	0.0	0.0	0.0
SLU34	0.000	0.000	0.000	0.000	0.0	0.0	0.0
SLU35	0.000	0.000	0.000	0.000	0.0	0.0	0.0
SLU36	0.000	0.000	0.000	0.000	0.0	0.0	0.0
SLU37	0.000	0.000	0.000	0.000	0.0	0.0	0.0
SLU38	0.000	0.000	0.000	0.000	0.0	0.0	0.0
SLU39	0.000	0.000	0.000	0.000	0.0	0.0	0.0
SLU40	0.000	0.000	0.000	0.000	0.0	0.0	0.0
SLU41	0.000	0.000	0.000	0.000	0.0	0.0	0.0
SLV1	0.000	0.000	0.000	0.000	0.0	0.0	0.0
SLV2	0.000	0.000	0.000	0.000	0.0	0.0	0.0
SLV3	0.000	0.000	0.000	0.000	0.0	0.0	0.0
SLV4	0.000	0.000	0.000	0.000	0.0	0.0	0.0
SLV5	0.000	0.000	0.000	0.000	0.0	0.0	0.0
SLV6	0.000	0.000	0.000	0.000	0.0	0.0	0.0
SLV7	0.000	0.000	0.000	0.000	0.0	0.0	0.0
SLV8	0.000	0.000	0.000	0.000	0.0	0.0	0.0
QP	0.000	0.000	0.000	0.000	0.0	0.0	0.0
FREQ1	0.000	0.000	0.000	0.000	0.0	0.0	0.0
FREQ2	0.000	0.000	0.000	0.000	0.0	0.0	0.0
FREQ3	0.000	0.000	0.000	0.000	0.0	0.0	0.0
FREQ4	0.000	0.000	0.000	0.000	0.0	0.0	0.0
FREQ5	0.000	0.000	0.000	0.000	0.0	0.0	0.0
FREQ6	0.000	0.000	0.000	0.000	0.0	0.0	0.0
FREQ7	0.000	0.000	0.000	0.000	0.0	0.0	0.0
FREQ8	0.000	0.000	0.000	0.000	0.0	0.0	0.0
FREQ9	0.000	0.000	0.000	0.000	0.0	0.0	0.0
FREQ10	0.000	0.000	0.000	0.000	0.0	0.0	0.0
FREQ11	0.000	0.000	0.000	0.000	0.0	0.0	0.0
FREQ12	0.000	0.000	0.000	0.000	0.0	0.0	0.0
FREQ13	0.000	0.000	0.000	0.000	0.0	0.0	0.0
FREQ14	0.000	0.000	0.000	0.000	0.0	0.0	0.0
FREQ15	0.000	0.000	0.000	0.000	0.0	0.0	0.0
FREQ16	0.000	0.000	0.000	0.000	0.0	0.0	0.0
FREQ17	0.000	0.000	0.000	0.000	0.0	0.0	0.0
FREQ18	0.000	0.000	0.000	0.000	0.0	0.0	0.0
FREQ19	0.000	0.000	0.000	0.000	0.0	0.0	0.0
CAR1	0.000	0.000	0.000	0.000	0.0	0.0	0.0
CAR2	0.000	0.000	0.000	0.000	0.0	0.0	0.0
CAR3	0.000	0.000	0.000	0.000	0.0	0.0	0.0
CAR4	0.000	0.000	0.000	0.000	0.0	0.0	0.0
CAR5	0.000	0.000	0.000	0.000	0.0	0.0	0.0
CAR6	0.000	0.000	0.000	0.000	0.0	0.0	0.0
CAR7	0.000	0.000	0.000	0.000	0.0	0.0	0.0
CAR8	0.000	0.000	0.000	0.000	0.0	0.0	0.0
CAR9	0.000	0.000	0.000	0.000	0.0	0.0	0.0
CAR10	0.000	0.000	0.000	0.000	0.0	0.0	0.0
CAR11	0.000	0.000	0.000	0.000	0.0	0.0	0.0
CAR12	0.000	0.000	0.000	0.000	0.0	0.0	0.0
CAR13	0.000	0.000	0.000	0.000	0.0	0.0	0.0
CAR14	0.000	0.000	0.000	0.000	0.0	0.0	0.0
CAR15	0.000	0.000	0.000	0.000	0.0	0.0	0.0

PROJECT TITLE : Pensilina ORSARA

		Company	SelA s.r.l. s.t.p.		Client			
		Author	Tecnico3		File Name	A5_Output		
	CAR16		0.000	0.000	0.000	0.0	0.0	0.0
	CAR17		0.000	0.000	0.000	0.0	0.0	0.0
	CAR18		0.000	0.000	0.000	0.0	0.0	0.0
	CAR19		0.000	0.000	0.000	0.0	0.0	0.0
	CAR20		0.000	0.000	0.000	0.0	0.0	0.0
	CAR21		0.000	0.000	0.000	0.0	0.0	0.0
	CAR22		0.000	0.000	0.000	0.0	0.0	0.0
	CAR23		0.000	0.000	0.000	0.0	0.0	0.0
	CAR24		0.000	0.000	0.000	0.0	0.0	0.0
	CAR25		0.000	0.000	0.000	0.0	0.0	0.0
	CAR26		0.000	0.000	0.000	0.0	0.0	0.0
	CAR27		0.000	0.000	0.000	0.0	0.0	0.0
	CAR28		0.000	0.000	0.000	0.0	0.0	0.0
	CAR29		0.000	0.000	0.000	0.0	0.0	0.0
	CAR30		0.000	0.000	0.000	0.0	0.0	0.0
	CAR31		0.000	0.000	0.000	0.0	0.0	0.0
	CAR32		0.000	0.000	0.000	0.0	0.0	0.0
	CAR33		0.000	0.000	0.000	0.0	0.0	0.0
	CAR34		0.000	0.000	0.000	0.0	0.0	0.0
	CAR35		0.000	0.000	0.000	0.0	0.0	0.0
	CAR36		0.000	0.000	0.000	0.0	0.0	0.0
	CAR37		0.000	0.000	0.000	0.0	0.0	0.0
	CAR38		0.000	0.000	0.000	0.0	0.0	0.0
	CAR39		0.000	0.000	0.000	0.0	0.0	0.0
	CAR40		0.000	0.000	0.000	0.0	0.0	0.0
	CAR41		0.000	0.000	0.000	0.0	0.0	0.0
	ENV_SLU	Max	0.000	0.000	0.000	0.0	0.0	0.0
		Min	0.000	0.000	0.000	0.0	0.0	0.0
	ENV_SLE	Max	0.000	0.000	0.000	0.0	0.0	0.0
		Min	0.000	0.000	0.000	0.0	0.0	0.0
12	SLV X (RS)		0.000	0.000	0.000	0.0	0.0	0.0
	SLV Y (RS)		0.000	0.000	0.000	0.0	0.0	0.0
	G1		0.000	0.000	0.000	0.0	0.0	0.0
	G2		0.000	0.000	0.000	0.0	0.0	0.0
	Q1		0.000	0.000	0.000	0.0	0.0	0.0
	Qn		0.000	0.000	0.000	0.0	0.0	0.0
	Qw Cf+		0.000	0.000	0.000	0.0	0.0	0.0
	Qw Cf-		0.000	0.000	0.000	0.0	0.0	0.0
	Qw Cop~1		0.000	0.000	0.000	0.0	0.0	0.0
	Qw X		0.000	0.000	0.000	0.0	0.0	0.0
	Qw Y		0.000	0.000	0.000	0.0	0.0	0.0
	Qwt Cf+		0.000	0.000	0.000	0.0	0.0	0.0
	Qwt Cf-		0.000	0.000	0.000	0.0	0.0	0.0
	Qwt Co~1		0.000	0.000	0.000	0.0	0.0	0.0
	Qwt X		0.000	0.000	0.000	0.0	0.0	0.0
	Qwt Y		0.000	0.000	0.000	0.0	0.0	0.0
	DT+		0.000	0.000	0.000	0.0	0.0	0.0
	DT-		0.000	0.000	0.000	0.0	0.0	0.0
	Alx		0.000	0.000	0.000	0.0	0.0	0.0
	SLU1		0.000	0.000	0.000	0.0	0.0	0.0
	SLU2		0.000	0.000	0.000	0.0	0.0	0.0
	SLU3		0.000	0.000	0.000	0.0	0.0	0.0
	SLU4		0.000	0.000	0.000	0.0	0.0	0.0
	SLU5		0.000	0.000	0.000	0.0	0.0	0.0
	SLU6		0.000	0.000	0.000	0.0	0.0	0.0
	SLU7		0.000	0.000	0.000	0.0	0.0	0.0
	SLU8		0.000	0.000	0.000	0.0	0.0	0.0
	SLU9		0.000	0.000	0.000	0.0	0.0	0.0
	SLU10		0.000	0.000	0.000	0.0	0.0	0.0
	SLU11		0.000	0.000	0.000	0.0	0.0	0.0
	SLU12		0.000	0.000	0.000	0.0	0.0	0.0
	SLU13		0.000	0.000	0.000	0.0	0.0	0.0
	SLU14		0.000	0.000	0.000	0.0	0.0	0.0
	SLU15		0.000	0.000	0.000	0.0	0.0	0.0
	SLU16		0.000	0.000	0.000	0.0	0.0	0.0
	SLU17		0.000	0.000	0.000	0.0	0.0	0.0
	SLU18		0.000	0.000	0.000	0.0	0.0	0.0

PROJECT TITLE : Pensilina ORSARA

	Company	SelA s.r.l. s.t.p.			Client		
	Author	Tecnico3			File Name	A5_Output	
SLU19	0.000	0.000	0.000	0.000	0.0	0.0	0.0
SLU20	0.000	0.000	0.000	0.000	0.0	0.0	0.0
SLU21	0.000	0.000	0.000	0.000	0.0	0.0	0.0
SLU22	0.000	0.000	0.000	0.000	0.0	0.0	0.0
SLU23	0.000	0.000	0.000	0.000	0.0	0.0	0.0
SLU24	0.000	0.000	0.000	0.000	0.0	0.0	0.0
SLU25	0.000	0.000	0.000	0.000	0.0	0.0	0.0
SLU26	0.000	0.000	0.000	0.000	0.0	0.0	0.0
SLU27	0.000	0.000	0.000	0.000	0.0	0.0	0.0
SLU28	0.000	0.000	0.000	0.000	0.0	0.0	0.0
SLU29	0.000	0.000	0.000	0.000	0.0	0.0	0.0
SLU30	0.000	0.000	0.000	0.000	0.0	0.0	0.0
SLU31	0.000	0.000	0.000	0.000	0.0	0.0	0.0
SLU32	0.000	0.000	0.000	0.000	0.0	0.0	0.0
SLU33	0.000	0.000	0.000	0.000	0.0	0.0	0.0
SLU34	0.000	0.000	0.000	0.000	0.0	0.0	0.0
SLU35	0.000	0.000	0.000	0.000	0.0	0.0	0.0
SLU36	0.000	0.000	0.000	0.000	0.0	0.0	0.0
SLU37	0.000	0.000	0.000	0.000	0.0	0.0	0.0
SLU38	0.000	0.000	0.000	0.000	0.0	0.0	0.0
SLU39	0.000	0.000	0.000	0.000	0.0	0.0	0.0
SLU40	0.000	0.000	0.000	0.000	0.0	0.0	0.0
SLU41	0.000	0.000	0.000	0.000	0.0	0.0	0.0
SLV1	0.000	0.000	0.000	0.000	0.0	0.0	0.0
SLV2	0.000	0.000	0.000	0.000	0.0	0.0	0.0
SLV3	0.000	0.000	0.000	0.000	0.0	0.0	0.0
SLV4	0.000	0.000	0.000	0.000	0.0	0.0	0.0
SLV5	0.000	0.000	0.000	0.000	0.0	0.0	0.0
SLV6	0.000	0.000	0.000	0.000	0.0	0.0	0.0
SLV7	0.000	0.000	0.000	0.000	0.0	0.0	0.0
SLV8	0.000	0.000	0.000	0.000	0.0	0.0	0.0
QP	0.000	0.000	0.000	0.000	0.0	0.0	0.0
FREQ1	0.000	0.000	0.000	0.000	0.0	0.0	0.0
FREQ2	0.000	0.000	0.000	0.000	0.0	0.0	0.0
FREQ3	0.000	0.000	0.000	0.000	0.0	0.0	0.0
FREQ4	0.000	0.000	0.000	0.000	0.0	0.0	0.0
FREQ5	0.000	0.000	0.000	0.000	0.0	0.0	0.0
FREQ6	0.000	0.000	0.000	0.000	0.0	0.0	0.0
FREQ7	0.000	0.000	0.000	0.000	0.0	0.0	0.0
FREQ8	0.000	0.000	0.000	0.000	0.0	0.0	0.0
FREQ9	0.000	0.000	0.000	0.000	0.0	0.0	0.0
FREQ10	0.000	0.000	0.000	0.000	0.0	0.0	0.0
FREQ11	0.000	0.000	0.000	0.000	0.0	0.0	0.0
FREQ12	0.000	0.000	0.000	0.000	0.0	0.0	0.0
FREQ13	0.000	0.000	0.000	0.000	0.0	0.0	0.0
FREQ14	0.000	0.000	0.000	0.000	0.0	0.0	0.0
FREQ15	0.000	0.000	0.000	0.000	0.0	0.0	0.0
FREQ16	0.000	0.000	0.000	0.000	0.0	0.0	0.0
FREQ17	0.000	0.000	0.000	0.000	0.0	0.0	0.0
FREQ18	0.000	0.000	0.000	0.000	0.0	0.0	0.0
FREQ19	0.000	0.000	0.000	0.000	0.0	0.0	0.0
CAR1	0.000	0.000	0.000	0.000	0.0	0.0	0.0
CAR2	0.000	0.000	0.000	0.000	0.0	0.0	0.0
CAR3	0.000	0.000	0.000	0.000	0.0	0.0	0.0
CAR4	0.000	0.000	0.000	0.000	0.0	0.0	0.0
CAR5	0.000	0.000	0.000	0.000	0.0	0.0	0.0
CAR6	0.000	0.000	0.000	0.000	0.0	0.0	0.0
CAR7	0.000	0.000	0.000	0.000	0.0	0.0	0.0
CAR8	0.000	0.000	0.000	0.000	0.0	0.0	0.0
CAR9	0.000	0.000	0.000	0.000	0.0	0.0	0.0
CAR10	0.000	0.000	0.000	0.000	0.0	0.0	0.0
CAR11	0.000	0.000	0.000	0.000	0.0	0.0	0.0
CAR12	0.000	0.000	0.000	0.000	0.0	0.0	0.0
CAR13	0.000	0.000	0.000	0.000	0.0	0.0	0.0
CAR14	0.000	0.000	0.000	0.000	0.0	0.0	0.0
CAR15	0.000	0.000	0.000	0.000	0.0	0.0	0.0
CAR16	0.000	0.000	0.000	0.000	0.0	0.0	0.0
CAR17	0.000	0.000	0.000	0.000	0.0	0.0	0.0
CAR18	0.000	0.000	0.000	0.000	0.0	0.0	0.0
CAR19	0.000	0.000	0.000	0.000	0.0	0.0	0.0

PROJECT TITLE : Pensilina ORSARA

		Company	SelA s.r.l. s.t.p.		Client			
		Author	Tecnico3		File Name	A5_Output		
	CAR20		0.000	0.000	0.000	0.0	0.0	0.0
	CAR21		0.000	0.000	0.000	0.0	0.0	0.0
	CAR22		0.000	0.000	0.000	0.0	0.0	0.0
	CAR23		0.000	0.000	0.000	0.0	0.0	0.0
	CAR24		0.000	0.000	0.000	0.0	0.0	0.0
	CAR25		0.000	0.000	0.000	0.0	0.0	0.0
	CAR26		0.000	0.000	0.000	0.0	0.0	0.0
	CAR27		0.000	0.000	0.000	0.0	0.0	0.0
	CAR28		0.000	0.000	0.000	0.0	0.0	0.0
	CAR29		0.000	0.000	0.000	0.0	0.0	0.0
	CAR30		0.000	0.000	0.000	0.0	0.0	0.0
	CAR31		0.000	0.000	0.000	0.0	0.0	0.0
	CAR32		0.000	0.000	0.000	0.0	0.0	0.0
	CAR33		0.000	0.000	0.000	0.0	0.0	0.0
	CAR34		0.000	0.000	0.000	0.0	0.0	0.0
	CAR35		0.000	0.000	0.000	0.0	0.0	0.0
	CAR36		0.000	0.000	0.000	0.0	0.0	0.0
	CAR37		0.000	0.000	0.000	0.0	0.0	0.0
	CAR38		0.000	0.000	0.000	0.0	0.0	0.0
	CAR39		0.000	0.000	0.000	0.0	0.0	0.0
	CAR40		0.000	0.000	0.000	0.0	0.0	0.0
	CAR41		0.000	0.000	0.000	0.0	0.0	0.0
	ENV_SLU	Max	0.000	0.000	0.000	0.0	0.0	0.0
		Min	0.000	0.000	0.000	0.0	0.0	0.0
	ENV_SLE	Max	0.000	0.000	0.000	0.0	0.0	0.0
		Min	0.000	0.000	0.000	0.0	0.0	0.0
13	SLV X (RS)		0.000	0.000	0.000	0.0	0.0	0.0
	SLV Y (RS)		0.000	0.000	0.000	0.0	0.0	0.0
	G1		0.000	0.000	0.000	0.0	0.0	0.0
	G2		0.000	0.000	0.000	0.0	0.0	0.0
	Q1		0.000	0.000	0.000	0.0	0.0	0.0
	Qn		0.000	0.000	0.000	0.0	0.0	0.0
	Qw Cf+		0.000	0.000	0.000	0.0	0.0	0.0
	Qw Cf-		0.000	0.000	0.000	0.0	0.0	0.0
	Qw Cop~1		0.000	0.000	0.000	0.0	0.0	0.0
	Qw X		0.000	0.000	0.000	0.0	0.0	0.0
	Qw Y		0.000	0.000	0.000	0.0	0.0	0.0
	Qwt Cf+		0.000	0.000	0.000	0.0	0.0	0.0
	Qwt Cf-		0.000	0.000	0.000	0.0	0.0	0.0
	Qwt Co~1		0.000	0.000	0.000	0.0	0.0	0.0
	Qwt X		0.000	0.000	0.000	0.0	0.0	0.0
	Qwt Y		0.000	0.000	0.000	0.0	0.0	0.0
	DT+		0.000	0.000	0.000	0.0	0.0	0.0
	DT-		0.000	0.000	0.000	0.0	0.0	0.0
	Alx		0.000	0.000	0.000	0.0	0.0	0.0
	SLU1		0.000	0.000	0.000	0.0	0.0	0.0
	SLU2		0.000	0.000	0.000	0.0	0.0	0.0
	SLU3		0.000	0.000	0.000	0.0	0.0	0.0
	SLU4		0.000	0.000	0.000	0.0	0.0	0.0
	SLU5		0.000	0.000	0.000	0.0	0.0	0.0
	SLU6		0.000	0.000	0.000	0.0	0.0	0.0
	SLU7		0.000	0.000	0.000	0.0	0.0	0.0
	SLU8		0.000	0.000	0.000	0.0	0.0	0.0
	SLU9		0.000	0.000	0.000	0.0	0.0	0.0
	SLU10		0.000	0.000	0.000	0.0	0.0	0.0
	SLU11		0.000	0.000	0.000	0.0	0.0	0.0
	SLU12		0.000	0.000	0.000	0.0	0.0	0.0
	SLU13		0.000	0.000	0.000	0.0	0.0	0.0
	SLU14		0.000	0.000	0.000	0.0	0.0	0.0
	SLU15		0.000	0.000	0.000	0.0	0.0	0.0
	SLU16		0.000	0.000	0.000	0.0	0.0	0.0
	SLU17		0.000	0.000	0.000	0.0	0.0	0.0
	SLU18		0.000	0.000	0.000	0.0	0.0	0.0
	SLU19		0.000	0.000	0.000	0.0	0.0	0.0
	SLU20		0.000	0.000	0.000	0.0	0.0	0.0
	SLU21		0.000	0.000	0.000	0.0	0.0	0.0
	SLU22		0.000	0.000	0.000	0.0	0.0	0.0

PROJECT TITLE : Pensilina ORSARA

	Company	SelA s.r.l. s.t.p.			Client		
	Author	Tecnico3			File Name	A5_Output	
SLU23	0.000	0.000	0.000	0.000	0.0	0.0	0.0
SLU24	0.000	0.000	0.000	0.000	0.0	0.0	0.0
SLU25	0.000	0.000	0.000	0.000	0.0	0.0	0.0
SLU26	0.000	0.000	0.000	0.000	0.0	0.0	0.0
SLU27	0.000	0.000	0.000	0.000	0.0	0.0	0.0
SLU28	0.000	0.000	0.000	0.000	0.0	0.0	0.0
SLU29	0.000	0.000	0.000	0.000	0.0	0.0	0.0
SLU30	0.000	0.000	0.000	0.000	0.0	0.0	0.0
SLU31	0.000	0.000	0.000	0.000	0.0	0.0	0.0
SLU32	0.000	0.000	0.000	0.000	0.0	0.0	0.0
SLU33	0.000	0.000	0.000	0.000	0.0	0.0	0.0
SLU34	0.000	0.000	0.000	0.000	0.0	0.0	0.0
SLU35	0.000	0.000	0.000	0.000	0.0	0.0	0.0
SLU36	0.000	0.000	0.000	0.000	0.0	0.0	0.0
SLU37	0.000	0.000	0.000	0.000	0.0	0.0	0.0
SLU38	0.000	0.000	0.000	0.000	0.0	0.0	0.0
SLU39	0.000	0.000	0.000	0.000	0.0	0.0	0.0
SLU40	0.000	0.000	0.000	0.000	0.0	0.0	0.0
SLU41	0.000	0.000	0.000	0.000	0.0	0.0	0.0
SLV1	0.000	0.000	0.000	0.000	0.0	0.0	0.0
SLV2	0.000	0.000	0.000	0.000	0.0	0.0	0.0
SLV3	0.000	0.000	0.000	0.000	0.0	0.0	0.0
SLV4	0.000	0.000	0.000	0.000	0.0	0.0	0.0
SLV5	0.000	0.000	0.000	0.000	0.0	0.0	0.0
SLV6	0.000	0.000	0.000	0.000	0.0	0.0	0.0
SLV7	0.000	0.000	0.000	0.000	0.0	0.0	0.0
SLV8	0.000	0.000	0.000	0.000	0.0	0.0	0.0
QP	0.000	0.000	0.000	0.000	0.0	0.0	0.0
FREQ1	0.000	0.000	0.000	0.000	0.0	0.0	0.0
FREQ2	0.000	0.000	0.000	0.000	0.0	0.0	0.0
FREQ3	0.000	0.000	0.000	0.000	0.0	0.0	0.0
FREQ4	0.000	0.000	0.000	0.000	0.0	0.0	0.0
FREQ5	0.000	0.000	0.000	0.000	0.0	0.0	0.0
FREQ6	0.000	0.000	0.000	0.000	0.0	0.0	0.0
FREQ7	0.000	0.000	0.000	0.000	0.0	0.0	0.0
FREQ8	0.000	0.000	0.000	0.000	0.0	0.0	0.0
FREQ9	0.000	0.000	0.000	0.000	0.0	0.0	0.0
FREQ10	0.000	0.000	0.000	0.000	0.0	0.0	0.0
FREQ11	0.000	0.000	0.000	0.000	0.0	0.0	0.0
FREQ12	0.000	0.000	0.000	0.000	0.0	0.0	0.0
FREQ13	0.000	0.000	0.000	0.000	0.0	0.0	0.0
FREQ14	0.000	0.000	0.000	0.000	0.0	0.0	0.0
FREQ15	0.000	0.000	0.000	0.000	0.0	0.0	0.0
FREQ16	0.000	0.000	0.000	0.000	0.0	0.0	0.0
FREQ17	0.000	0.000	0.000	0.000	0.0	0.0	0.0
FREQ18	0.000	0.000	0.000	0.000	0.0	0.0	0.0
FREQ19	0.000	0.000	0.000	0.000	0.0	0.0	0.0
CAR1	0.000	0.000	0.000	0.000	0.0	0.0	0.0
CAR2	0.000	0.000	0.000	0.000	0.0	0.0	0.0
CAR3	0.000	0.000	0.000	0.000	0.0	0.0	0.0
CAR4	0.000	0.000	0.000	0.000	0.0	0.0	0.0
CAR5	0.000	0.000	0.000	0.000	0.0	0.0	0.0
CAR6	0.000	0.000	0.000	0.000	0.0	0.0	0.0
CAR7	0.000	0.000	0.000	0.000	0.0	0.0	0.0
CAR8	0.000	0.000	0.000	0.000	0.0	0.0	0.0
CAR9	0.000	0.000	0.000	0.000	0.0	0.0	0.0
CAR10	0.000	0.000	0.000	0.000	0.0	0.0	0.0
CAR11	0.000	0.000	0.000	0.000	0.0	0.0	0.0
CAR12	0.000	0.000	0.000	0.000	0.0	0.0	0.0
CAR13	0.000	0.000	0.000	0.000	0.0	0.0	0.0
CAR14	0.000	0.000	0.000	0.000	0.0	0.0	0.0
CAR15	0.000	0.000	0.000	0.000	0.0	0.0	0.0
CAR16	0.000	0.000	0.000	0.000	0.0	0.0	0.0
CAR17	0.000	0.000	0.000	0.000	0.0	0.0	0.0
CAR18	0.000	0.000	0.000	0.000	0.0	0.0	0.0
CAR19	0.000	0.000	0.000	0.000	0.0	0.0	0.0
CAR20	0.000	0.000	0.000	0.000	0.0	0.0	0.0
CAR21	0.000	0.000	0.000	0.000	0.0	0.0	0.0
CAR22	0.000	0.000	0.000	0.000	0.0	0.0	0.0
CAR23	0.000	0.000	0.000	0.000	0.0	0.0	0.0

PROJECT TITLE : Pensilina ORSARA

		Company	SelA s.r.l. s.t.p.		Client		
		Author	Tecnico3		File Name	A5_Output	
CAR24		0.000	0.000	0.000	0.0	0.0	0.0
CAR25		0.000	0.000	0.000	0.0	0.0	0.0
CAR26		0.000	0.000	0.000	0.0	0.0	0.0
CAR27		0.000	0.000	0.000	0.0	0.0	0.0
CAR28		0.000	0.000	0.000	0.0	0.0	0.0
CAR29		0.000	0.000	0.000	0.0	0.0	0.0
CAR30		0.000	0.000	0.000	0.0	0.0	0.0
CAR31		0.000	0.000	0.000	0.0	0.0	0.0
CAR32		0.000	0.000	0.000	0.0	0.0	0.0
CAR33		0.000	0.000	0.000	0.0	0.0	0.0
CAR34		0.000	0.000	0.000	0.0	0.0	0.0
CAR35		0.000	0.000	0.000	0.0	0.0	0.0
CAR36		0.000	0.000	0.000	0.0	0.0	0.0
CAR37		0.000	0.000	0.000	0.0	0.0	0.0
CAR38		0.000	0.000	0.000	0.0	0.0	0.0
CAR39		0.000	0.000	0.000	0.0	0.0	0.0
CAR40		0.000	0.000	0.000	0.0	0.0	0.0
CAR41		0.000	0.000	0.000	0.0	0.0	0.0
ENV_SLU	Max	0.000	0.000	0.000	0.0	0.0	0.0
	Min	0.000	0.000	0.000	0.0	0.0	0.0
ENV_SLE	Max	0.000	0.000	0.000	0.0	0.0	0.0
	Min	0.000	0.000	0.000	0.0	0.0	0.0
14	SLV X (RS)	0.006	-0.000	0.000	0.0	0.0	0.0
	SLV Y (RS)	-0.001	0.001	0.000	-0.0	-0.0	0.0
	G1	0.000	-0.000	-0.000	0.0	0.0	0.0
	G2	0.000	-0.000	-0.000	0.0	0.0	0.0
	Q1	0.000	-0.000	-0.000	0.0	0.0	0.0
	Qn	0.001	-0.000	-0.000	0.0	0.0	0.0
	Qw Cf+	0.000	-0.000	0.000	0.0	-0.0	0.0
	Qw Cf-	-0.001	0.000	-0.000	-0.0	0.0	-0.0
	Qw Cop~1	0.001	-0.000	0.000	0.0	0.0	0.0
	Qw X	0.002	-0.000	0.000	0.0	0.0	0.0
	Qw Y	-0.000	0.000	0.000	-0.0	0.0	-0.0
	Qwt Cf+	0.000	-0.000	0.000	0.0	-0.0	0.0
	Qwt Cf-	-0.000	0.000	-0.000	-0.0	0.0	-0.0
	Qwt Co~1	0.000	-0.000	-0.000	0.0	0.0	0.0
	Qwt X	0.001	-0.000	0.000	0.0	0.0	0.0
	Qwt Y	-0.000	0.000	0.000	-0.0	0.0	-0.0
	DT+	0.001	-0.000	0.002	-0.0	0.0	0.0
	DT-	-0.001	0.000	-0.002	0.0	-0.0	-0.0
	Alx	0.000	0.000	0.000	0.0	0.0	0.0
	SLU1	0.006	-0.001	0.001	-0.0	0.0	0.0
	SLU2	0.007	-0.001	0.001	-0.0	0.0	0.0
	SLU3	-0.001	-0.001	0.001	-0.0	-0.0	0.0
	SLU4	-0.003	-0.000	0.001	-0.0	-0.0	0.0
	SLU5	0.000	-0.001	0.001	-0.0	0.0	0.0
	SLU6	-0.002	-0.000	0.001	-0.0	-0.0	0.0
	SLU7	0.002	-0.000	0.001	-0.0	0.0	0.0
	SLU8	0.002	-0.001	0.001	-0.0	0.0	0.0
	SLU9	0.005	-0.001	0.001	-0.0	0.0	0.0
	SLU10	0.006	-0.001	0.001	-0.0	0.0	0.0
	SLU11	-0.000	-0.001	0.001	-0.0	0.0	0.0
	SLU12	-0.002	-0.000	0.001	-0.0	0.0	0.0
	SLU13	0.001	-0.001	0.001	-0.0	0.0	0.0
	SLU14	-0.001	-0.000	0.001	-0.0	-0.0	0.0
	SLU15	0.002	-0.000	0.001	-0.0	0.0	0.0
	SLU16	0.002	-0.001	0.001	-0.0	0.0	0.0
	SLU17	0.002	-0.001	0.001	-0.0	0.0	0.0
	SLU18	0.005	-0.001	0.001	-0.0	0.0	0.0
	SLU19	0.006	-0.001	0.001	-0.0	0.0	0.0
	SLU20	0.001	-0.001	0.001	-0.0	0.0	0.0
	SLU21	-0.001	-0.000	0.001	-0.0	0.0	0.0
	SLU22	0.001	-0.001	0.001	-0.0	0.0	0.0
	SLU23	-0.001	-0.001	0.001	-0.0	-0.0	0.0
	SLU24	0.003	-0.000	0.001	-0.0	0.0	0.0
	SLU25	0.003	-0.001	0.001	-0.0	0.0	0.0
	SLU26	0.005	-0.001	0.002	-0.0	0.0	0.0

PROJECT TITLE : Pensilina ORSARA

	Company	SelA s.r.l. s.t.p.		Client			
	Author	Tecnico3		File Name	A5_Output		
SLU27	0.006	-0.001	0.002	-0.0	0.0	0.0	0.0
SLU28	0.001	-0.001	0.002	-0.0	0.0	0.0	0.0
SLU29	-0.001	-0.001	0.002	-0.0	0.0	0.0	0.0
SLU30	0.001	-0.001	0.002	-0.0	0.0	0.0	0.0
SLU31	-0.001	-0.001	0.002	-0.0	0.0	0.0	0.0
SLU32	0.003	-0.001	0.002	-0.0	0.0	0.0	0.0
SLU33	0.003	-0.001	0.002	-0.0	0.0	0.0	0.0
SLU34	0.003	0.000	-0.002	0.0	0.0	0.0	-0.0
SLU35	0.004	0.000	-0.002	0.0	0.0	0.0	-0.0
SLU36	-0.001	0.001	-0.002	0.0	-0.0	-0.0	-0.0
SLU37	-0.003	0.001	-0.002	0.0	-0.0	-0.0	-0.0
SLU38	-0.001	0.000	-0.002	0.0	-0.0	-0.0	-0.0
SLU39	-0.003	0.001	-0.002	0.0	-0.0	-0.0	-0.0
SLU40	0.001	0.001	-0.002	0.0	0.0	0.0	-0.0
SLU41	0.001	0.000	-0.002	0.0	0.0	0.0	-0.0
SLV1	0.007	-0.000	0.000	0.0	0.0	0.0	0.0
SLV2	0.007	-0.001	0.000	0.0	0.0	0.0	0.0
SLV3	-0.006	0.000	-0.000	-0.0	-0.0	-0.0	-0.0
SLV4	-0.005	-0.000	-0.000	0.0	-0.0	-0.0	-0.0
SLV5	0.002	0.001	0.000	-0.0	0.0	0.0	0.0
SLV6	-0.002	0.001	0.000	-0.0	-0.0	-0.0	0.0
SLV7	0.004	-0.001	-0.000	0.0	0.0	0.0	-0.0
SLV8	0.000	-0.001	-0.000	0.0	-0.0	-0.0	-0.0
QP	0.001	-0.000	-0.000	0.0	0.0	0.0	0.0
FREQ1	0.001	-0.000	-0.000	0.0	0.0	0.0	0.0
FREQ2	0.001	-0.000	-0.000	0.0	0.0	0.0	0.0
FREQ3	0.001	-0.000	-0.000	0.0	0.0	0.0	0.0
FREQ4	0.000	-0.000	-0.000	0.0	0.0	0.0	0.0
FREQ5	0.001	-0.000	-0.000	0.0	0.0	0.0	0.0
FREQ6	0.000	-0.000	-0.000	0.0	0.0	0.0	0.0
FREQ7	0.001	-0.000	-0.000	0.0	0.0	0.0	0.0
FREQ8	0.001	-0.000	-0.000	0.0	0.0	0.0	0.0
FREQ9	0.001	-0.000	-0.000	0.0	0.0	0.0	0.0
FREQ10	0.001	-0.000	-0.000	0.0	0.0	0.0	0.0
FREQ11	0.001	-0.000	-0.000	0.0	0.0	0.0	0.0
FREQ12	0.000	-0.000	-0.000	0.0	0.0	0.0	0.0
FREQ13	0.001	-0.000	-0.000	0.0	0.0	0.0	0.0
FREQ14	0.000	-0.000	-0.000	0.0	0.0	0.0	0.0
FREQ15	0.001	-0.000	-0.000	0.0	0.0	0.0	0.0
FREQ16	0.001	-0.000	-0.000	0.0	0.0	0.0	0.0
FREQ17	0.001	-0.000	-0.000	0.0	0.0	0.0	0.0
FREQ18	0.001	-0.000	0.001	-0.0	0.0	0.0	0.0
FREQ19	0.001	0.000	-0.001	0.0	0.0	0.0	-0.0
CAR1	0.004	-0.000	0.001	-0.0	0.0	0.0	0.0
CAR2	0.005	-0.001	0.001	-0.0	0.0	0.0	0.0
CAR3	-0.000	-0.000	0.001	-0.0	0.0	0.0	0.0
CAR4	-0.002	-0.000	0.001	-0.0	0.0	0.0	0.0
CAR5	0.001	-0.000	0.001	-0.0	0.0	0.0	0.0
CAR6	-0.001	-0.000	0.001	-0.0	-0.0	-0.0	0.0
CAR7	0.002	-0.000	0.001	-0.0	0.0	0.0	0.0
CAR8	0.002	-0.001	0.001	-0.0	0.0	0.0	0.0
CAR9	0.004	-0.000	0.001	-0.0	0.0	0.0	0.0
CAR10	0.004	-0.001	0.001	-0.0	0.0	0.0	0.0
CAR11	0.000	-0.000	0.001	-0.0	0.0	0.0	0.0
CAR12	-0.001	-0.000	0.001	-0.0	0.0	0.0	0.0
CAR13	0.001	-0.000	0.001	-0.0	0.0	0.0	0.0
CAR14	-0.000	-0.000	0.001	-0.0	-0.0	-0.0	0.0
CAR15	0.002	-0.000	0.001	-0.0	0.0	0.0	0.0
CAR16	0.002	-0.001	0.001	-0.0	0.0	0.0	0.0
CAR17	0.002	-0.000	0.001	-0.0	0.0	0.0	0.0
CAR18	0.004	-0.000	0.001	-0.0	0.0	0.0	0.0
CAR19	0.004	-0.001	0.001	-0.0	0.0	0.0	0.0
CAR20	0.001	-0.000	0.001	-0.0	0.0	0.0	0.0
CAR21	-0.000	-0.000	0.001	-0.0	0.0	0.0	0.0
CAR22	0.001	-0.001	0.001	-0.0	0.0	0.0	0.0
CAR23	0.000	-0.000	0.001	-0.0	0.0	0.0	0.0
CAR24	0.002	-0.000	0.001	-0.0	0.0	0.0	0.0
CAR25	0.002	-0.001	0.001	-0.0	0.0	0.0	0.0
CAR26	0.004	-0.001	0.002	-0.0	0.0	0.0	0.0
CAR27	0.004	-0.001	0.002	-0.0	0.0	0.0	0.0

PROJECT TITLE : Pensilina ORSARA

		Company	SelA s.r.l. s.t.p.		Client		
		Author	Tecnico3		File Name	A5_Output	
CAR28		0.001	-0.001	0.002	-0.0	0.0	0.0
CAR29		-0.000	-0.001	0.001	-0.0	0.0	0.0
CAR30		0.001	-0.001	0.002	-0.0	0.0	0.0
CAR31		0.000	-0.001	0.002	-0.0	0.0	0.0
CAR32		0.002	-0.000	0.002	-0.0	0.0	0.0
CAR33		0.002	-0.001	0.002	-0.0	0.0	0.0
CAR34		0.003	0.000	-0.002	0.0	0.0	-0.0
CAR35		0.003	0.000	-0.002	0.0	0.0	-0.0
CAR36		-0.001	0.000	-0.002	0.0	-0.0	-0.0
CAR37		-0.002	0.000	-0.002	0.0	-0.0	-0.0
CAR38		-0.000	0.000	-0.002	0.0	-0.0	-0.0
CAR39		-0.001	0.000	-0.002	0.0	-0.0	-0.0
CAR40		0.001	0.000	-0.002	0.0	0.0	-0.0
CAR41		0.001	0.000	-0.002	0.0	0.0	-0.0
ENV_SLU	Max	0.007	0.001	0.002	0.0	0.0	0.0
	Min	-0.006	-0.001	-0.002	-0.0	-0.0	-0.0
ENV_SLE	Max	0.005	0.000	0.002	0.0	0.0	0.0
	Min	-0.002	-0.001	-0.002	-0.0	-0.0	-0.0
15	SLV X (RS)	0.006	0.001	-0.001	0.0	0.0	0.0
	SLV Y (RS)	-0.001	0.007	0.000	-0.0	-0.0	0.0
	G1	0.000	0.000	-0.003	0.0	0.0	0.0
	G2	0.000	0.000	-0.002	0.0	0.0	0.0
	Q1	0.000	0.000	-0.001	0.0	0.0	0.0
	Qn	0.001	0.000	-0.003	0.0	0.0	0.0
	Qw Cf+	0.000	0.000	-0.001	0.0	0.0	0.0
	Qw Cf-	-0.001	-0.000	0.007	-0.0	-0.0	-0.0
	Qw Cop~1	0.001	0.000	-0.003	0.0	0.0	0.0
	Qw X	0.002	0.000	-0.000	0.0	0.0	0.0
	Qw Y	-0.000	0.001	-0.000	-0.0	0.0	-0.0
	Qwt Cf+	0.000	0.000	-0.000	0.0	0.0	0.0
	Qwt Cf-	-0.000	-0.000	0.003	-0.0	-0.0	-0.0
	Qwt Co~1	0.000	0.000	-0.001	0.0	0.0	0.0
	Qwt X	0.001	0.000	-0.000	0.0	0.0	0.0
	Qwt Y	-0.000	0.000	-0.000	-0.0	0.0	-0.0
	DT+	0.003	0.001	0.001	-0.0	0.0	0.0
	DT-	-0.003	-0.001	-0.001	0.0	-0.0	-0.0
	Alx	0.000	0.000	0.000	0.0	0.0	0.0
	SLU1	0.008	0.002	-0.010	0.0	0.0	0.0
	SLU2	0.009	0.002	-0.014	0.0	0.0	0.0
	SLU3	0.001	0.002	-0.009	0.0	0.0	0.0
	SLU4	-0.001	0.001	0.007	-0.0	-0.0	0.0
	SLU5	0.002	0.002	-0.013	0.0	0.0	0.0
	SLU6	-0.000	0.001	-0.001	0.0	0.0	0.0
	SLU7	0.004	0.003	-0.007	0.0	0.0	0.0
	SLU8	0.004	0.000	-0.007	0.0	0.0	0.0
	SLU9	0.007	0.002	-0.009	0.0	0.0	0.0
	SLU10	0.008	0.002	-0.012	0.0	0.0	0.0
	SLU11	0.002	0.002	-0.009	0.0	0.0	0.0
	SLU12	0.000	0.001	0.003	-0.0	-0.0	0.0
	SLU13	0.003	0.002	-0.012	0.0	0.0	0.0
	SLU14	0.001	0.001	-0.002	0.0	0.0	0.0
	SLU15	0.004	0.003	-0.007	0.0	0.0	0.0
	SLU16	0.004	0.000	-0.007	0.0	0.0	0.0
	SLU17	0.004	0.002	-0.007	0.0	0.0	0.0
	SLU18	0.007	0.002	-0.011	0.0	0.0	0.0
	SLU19	0.008	0.002	-0.014	0.0	0.0	0.0
	SLU20	0.003	0.002	-0.010	0.0	0.0	0.0
	SLU21	0.001	0.001	0.001	0.0	0.0	0.0
	SLU22	0.003	0.002	-0.013	0.0	0.0	0.0
	SLU23	0.001	0.001	-0.005	0.0	0.0	0.0
	SLU24	0.005	0.003	-0.009	0.0	0.0	0.0
	SLU25	0.005	0.001	-0.009	0.0	0.0	0.0
	SLU26	0.009	0.002	-0.008	0.0	0.0	0.0
	SLU27	0.009	0.003	-0.011	0.0	0.0	0.0
	SLU28	0.004	0.002	-0.008	0.0	0.0	0.0
	SLU29	0.002	0.002	0.003	-0.0	-0.0	0.0
	SLU30	0.005	0.002	-0.011	0.0	0.0	0.0

PROJECT TITLE : Pensilina ORSARA

	Company	SelA s.r.l. s.t.p.			Client		
	Author	Tecnico3			File Name	A5_Output	
SLU31	0.003	0.002	-0.002	0.0	0.0	0.0	
SLU32	0.006	0.003	-0.007	0.0	0.0	0.0	
SLU33	0.006	0.001	-0.007	0.0	0.0	0.0	
SLU34	-0.000	-0.002	-0.012	0.0	0.0	-0.0	
SLU35	0.000	-0.001	-0.015	0.0	0.0	-0.0	
SLU36	-0.005	-0.002	-0.011	0.0	0.0	-0.0	
SLU37	-0.006	-0.002	-0.000	-0.0	-0.0	-0.0	
SLU38	-0.004	-0.002	-0.014	0.0	0.0	-0.0	
SLU39	-0.006	-0.002	-0.005	0.0	0.0	-0.0	
SLU40	-0.003	-0.001	-0.010	0.0	0.0	-0.0	
SLU41	-0.003	-0.003	-0.010	0.0	0.0	-0.0	
SLV1	0.007	0.003	-0.005	0.0	0.0	0.0	
SLV2	0.007	-0.001	-0.005	0.0	0.0	0.0	
SLV3	-0.006	0.001	-0.004	0.0	0.0	-0.0	
SLV4	-0.005	-0.003	-0.004	0.0	0.0	-0.0	
SLV5	0.002	0.007	-0.005	0.0	0.0	0.0	
SLV6	-0.002	0.007	-0.004	0.0	0.0	0.0	
SLV7	0.004	-0.007	-0.005	0.0	0.0	-0.0	
SLV8	0.000	-0.007	-0.005	0.0	0.0	-0.0	
QP	0.001	0.000	-0.005	0.0	0.0	0.0	
FREQ1	0.001	0.000	-0.005	0.0	0.0	0.0	
FREQ2	0.001	0.000	-0.005	0.0	0.0	0.0	
FREQ3	0.001	0.000	-0.005	0.0	0.0	0.0	
FREQ4	0.000	0.000	-0.003	0.0	0.0	0.0	
FREQ5	0.001	0.000	-0.005	0.0	0.0	0.0	
FREQ6	0.000	0.000	-0.004	0.0	0.0	0.0	
FREQ7	0.001	0.000	-0.005	0.0	0.0	0.0	
FREQ8	0.001	0.000	-0.005	0.0	0.0	0.0	
FREQ9	0.001	0.000	-0.005	0.0	0.0	0.0	
FREQ10	0.001	0.000	-0.005	0.0	0.0	0.0	
FREQ11	0.001	0.000	-0.005	0.0	0.0	0.0	
FREQ12	0.000	0.000	-0.003	0.0	0.0	0.0	
FREQ13	0.001	0.000	-0.005	0.0	0.0	0.0	
FREQ14	0.000	0.000	-0.004	0.0	0.0	0.0	
FREQ15	0.001	0.000	-0.005	0.0	0.0	0.0	
FREQ16	0.001	0.000	-0.005	0.0	0.0	0.0	
FREQ17	0.001	0.000	-0.005	0.0	0.0	0.0	
FREQ18	0.002	0.001	-0.004	0.0	0.0	0.0	
FREQ19	-0.001	-0.000	-0.005	0.0	0.0	-0.0	
CAR1	0.006	0.001	-0.009	0.0	0.0	0.0	
CAR2	0.006	0.001	-0.011	0.0	0.0	0.0	
CAR3	0.001	0.001	-0.008	0.0	0.0	0.0	
CAR4	-0.000	0.001	0.002	-0.0	-0.0	0.0	
CAR5	0.002	0.001	-0.011	0.0	0.0	0.0	
CAR6	0.000	0.001	-0.003	0.0	0.0	0.0	
CAR7	0.003	0.002	-0.007	0.0	0.0	0.0	
CAR8	0.003	0.000	-0.007	0.0	0.0	0.0	
CAR9	0.005	0.001	-0.008	0.0	0.0	0.0	
CAR10	0.006	0.001	-0.010	0.0	0.0	0.0	
CAR11	0.002	0.001	-0.008	0.0	0.0	0.0	
CAR12	0.001	0.001	0.000	0.0	0.0	0.0	
CAR13	0.002	0.001	-0.010	0.0	0.0	0.0	
CAR14	0.001	0.001	-0.004	0.0	0.0	0.0	
CAR15	0.003	0.002	-0.007	0.0	0.0	0.0	
CAR16	0.003	0.000	-0.007	0.0	0.0	0.0	
CAR17	0.003	0.001	-0.007	0.0	0.0	0.0	
CAR18	0.005	0.001	-0.009	0.0	0.0	0.0	
CAR19	0.006	0.001	-0.011	0.0	0.0	0.0	
CAR20	0.002	0.001	-0.009	0.0	0.0	0.0	
CAR21	0.001	0.001	-0.002	0.0	0.0	0.0	
CAR22	0.003	0.001	-0.011	0.0	0.0	0.0	
CAR23	0.001	0.001	-0.005	0.0	0.0	0.0	
CAR24	0.004	0.002	-0.008	0.0	0.0	0.0	
CAR25	0.004	0.001	-0.008	0.0	0.0	0.0	
CAR26	0.006	0.002	-0.008	0.0	0.0	0.0	
CAR27	0.007	0.002	-0.010	0.0	0.0	0.0	
CAR28	0.003	0.002	-0.007	0.0	0.0	0.0	
CAR29	0.002	0.001	-0.000	0.0	0.0	0.0	
CAR30	0.004	0.002	-0.009	0.0	0.0	0.0	
CAR31	0.002	0.001	-0.003	0.0	0.0	0.0	

PROJECT TITLE : Pensilina ORSARA

MIDAS		Company	SelA s.r.l. s.t.p.			Client	
		Author	Tecnico3			File Name	A5_Output
	CAR32	0.004	0.002	-0.007	0.0	0.0	0.0
	CAR33	0.004	0.001	-0.007	0.0	0.0	0.0
	CAR34	0.000	-0.001	-0.010	0.0	0.0	-0.0
	CAR35	0.001	-0.001	-0.012	0.0	0.0	0.0
	CAR36	-0.003	-0.001	-0.009	0.0	0.0	-0.0
	CAR37	-0.004	-0.001	-0.002	0.0	0.0	-0.0
	CAR38	-0.002	-0.001	-0.011	0.0	0.0	-0.0
	CAR39	-0.004	-0.001	-0.006	0.0	0.0	-0.0
	CAR40	-0.001	-0.000	-0.009	0.0	0.0	-0.0
	CAR41	-0.001	-0.002	-0.009	0.0	0.0	-0.0
	ENV_SLU	Max	0.009	0.007	0.007	0.0	0.0
		Min	-0.006	-0.007	-0.015	-0.0	-0.0
	ENV_SLE	Max	0.007	0.002	0.002	0.0	0.0
		Min	-0.004	-0.002	-0.012	-0.0	-0.0
16	SLV X (RS)	0.007	-0.001	-0.014	0.0	0.0	-0.0
	SLV Y (RS)	0.004	0.007	-0.012	0.0	0.0	-0.0
	G1	0.001	-0.000	-0.013	0.0	0.0	0.0
	G2	0.001	-0.000	-0.010	0.0	0.0	-0.0
	Q1	0.001	-0.000	-0.006	0.0	0.0	-0.0
	Qn	0.001	-0.000	-0.014	0.0	0.0	-0.0
	Qw Cf+	0.000	-0.000	-0.004	0.0	0.0	-0.0
	Qw Cf-	-0.002	0.000	0.029	-0.0	-0.0	0.0
	Qw Cop~1	0.001	-0.000	-0.016	0.0	0.0	-0.0
	Qw X	0.002	-0.000	-0.001	0.0	0.0	-0.0
	Qw Y	0.000	0.001	-0.000	0.0	-0.0	-0.0
	Qwt Cf+	0.000	-0.000	-0.002	0.0	0.0	-0.0
	Qwt Cf-	-0.001	0.000	0.013	-0.0	-0.0	0.0
	Qwt Co~1	0.001	-0.000	-0.007	0.0	0.0	-0.0
	Qwt X	0.001	-0.000	-0.000	0.0	0.0	-0.0
	Qwt Y	0.000	0.000	-0.000	0.0	-0.0	-0.0
	DT+	0.002	-0.005	0.001	-0.0	0.0	0.0
	DT-	-0.002	0.005	-0.001	0.0	-0.0	-0.0
	Alx	0.000	0.000	0.000	0.0	0.0	0.0
	SLU1	0.010	-0.004	-0.051	0.0	0.0	0.0
	SLU2	0.012	-0.004	-0.074	0.0	0.0	0.0
	SLU3	0.002	-0.004	-0.047	0.0	0.0	0.0
	SLU4	-0.003	-0.004	0.019	-0.0	-0.0	0.0
	SLU5	0.004	-0.004	-0.071	0.0	0.0	0.0
	SLU6	-0.002	-0.004	-0.007	0.0	0.0	0.0
	SLU7	0.006	-0.003	-0.041	0.0	0.0	0.0
	SLU8	0.005	-0.006	-0.041	0.0	0.0	0.0
	SLU9	0.009	-0.004	-0.048	0.0	0.0	0.0
	SLU10	0.011	-0.004	-0.066	0.0	0.0	0.0
	SLU11	0.003	-0.004	-0.046	0.0	0.0	0.0
	SLU12	-0.001	-0.004	0.005	-0.0	-0.0	0.0
	SLU13	0.004	-0.004	-0.064	0.0	0.0	0.0
	SLU14	0.000	-0.004	-0.015	0.0	0.0	0.0
	SLU15	0.006	-0.003	-0.041	0.0	0.0	0.0
	SLU16	0.005	-0.005	-0.041	0.0	0.0	0.0
	SLU17	0.005	-0.004	-0.040	0.0	0.0	0.0
	SLU18	0.010	-0.004	-0.058	0.0	0.0	0.0
	SLU19	0.011	-0.004	-0.074	0.0	0.0	0.0
	SLU20	0.004	-0.004	-0.056	0.0	0.0	0.0
	SLU21	0.000	-0.004	-0.009	0.0	0.0	0.0
	SLU22	0.005	-0.004	-0.072	0.0	0.0	0.0
	SLU23	0.001	-0.004	-0.027	0.0	0.0	0.0
	SLU24	0.006	-0.003	-0.051	0.0	0.0	0.0
	SLU25	0.006	-0.005	-0.051	0.0	0.0	0.0
	SLU26	0.010	-0.007	-0.047	0.0	0.0	0.0
	SLU27	0.011	-0.007	-0.064	0.0	0.0	0.0
	SLU28	0.004	-0.007	-0.045	0.0	0.0	0.0
	SLU29	0.001	-0.007	0.002	0.0	0.0	0.0
	SLU30	0.006	-0.007	-0.061	0.0	0.0	0.0
	SLU31	0.002	-0.007	-0.017	0.0	0.0	0.0
	SLU32	0.007	-0.006	-0.040	0.0	0.0	0.0
	SLU33	0.006	-0.008	-0.040	0.0	0.0	0.0
	SLU34	0.004	0.007	-0.051	0.0	0.0	-0.0

PROJECT TITLE : Pensilina ORSARA

	Company	SelA s.r.l. s.t.p.			Client		
	Author	Tecnico3			File Name	A5_Output	
SLU35	0.006	0.007	-0.067	0.0	0.0	-0.0	
SLU36	-0.002	0.007	-0.048	0.0	0.0	-0.0	
SLU37	-0.005	0.007	-0.001	0.0	-0.0	-0.0	
SLU38	-0.000	0.007	-0.065	0.0	0.0	-0.0	
SLU39	-0.004	0.007	-0.020	0.0	0.0	-0.0	
SLU40	0.001	0.008	-0.044	0.0	0.0	-0.0	
SLU41	0.001	0.006	-0.044	0.0	0.0	-0.0	
SLV1	0.010	0.001	-0.040	0.0	0.0	-0.0	
SLV2	0.008	-0.003	-0.033	0.0	0.0	-0.0	
SLV3	-0.004	0.003	-0.012	0.0	0.0	0.0	
SLV4	-0.006	-0.001	-0.005	0.0	0.0	0.0	
SLV5	0.008	0.006	-0.039	0.0	0.0	-0.0	
SLV6	0.004	0.007	-0.030	0.0	0.0	-0.0	
SLV7	0.000	-0.007	-0.015	0.0	0.0	0.0	
SLV8	-0.004	-0.006	-0.007	0.0	0.0	0.0	
QP	0.002	-0.000	-0.023	0.0	0.0	0.0	
FREQ1	0.002	-0.000	-0.024	0.0	0.0	-0.0	
FREQ2	0.003	-0.000	-0.026	0.0	0.0	-0.0	
FREQ3	0.002	-0.000	-0.023	0.0	0.0	0.0	
FREQ4	0.001	-0.000	-0.017	0.0	0.0	0.0	
FREQ5	0.002	-0.000	-0.026	0.0	0.0	0.0	
FREQ6	0.001	-0.000	-0.019	0.0	0.0	0.0	
FREQ7	0.002	0.000	-0.023	0.0	0.0	-0.0	
FREQ8	0.002	-0.000	-0.023	0.0	0.0	0.0	
FREQ9	0.003	-0.000	-0.024	0.0	0.0	-0.0	
FREQ10	0.003	-0.000	-0.026	0.0	0.0	-0.0	
FREQ11	0.002	-0.000	-0.024	0.0	0.0	0.0	
FREQ12	0.001	-0.000	-0.016	0.0	0.0	0.0	
FREQ13	0.002	-0.000	-0.026	0.0	0.0	0.0	
FREQ14	0.001	-0.000	-0.019	0.0	0.0	0.0	
FREQ15	0.002	0.000	-0.023	0.0	0.0	-0.0	
FREQ16	0.002	-0.000	-0.023	0.0	0.0	0.0	
FREQ17	0.002	-0.000	-0.026	0.0	0.0	0.0	
FREQ18	0.003	-0.002	-0.022	0.0	0.0	0.0	
FREQ19	0.001	0.002	-0.023	0.0	0.0	-0.0	
CAR1	0.008	-0.003	-0.044	0.0	0.0	0.0	
CAR2	0.009	-0.003	-0.060	0.0	0.0	0.0	
CAR3	0.002	-0.003	-0.042	0.0	0.0	0.0	
CAR4	-0.001	-0.003	0.002	0.0	-0.0	0.0	
CAR5	0.004	-0.003	-0.058	0.0	0.0	0.0	
CAR6	-0.000	-0.003	-0.015	0.0	0.0	0.0	
CAR7	0.005	-0.002	-0.038	0.0	0.0	0.0	
CAR8	0.004	-0.004	-0.038	0.0	0.0	0.0	
CAR9	0.007	-0.003	-0.043	0.0	0.0	0.0	
CAR10	0.008	-0.003	-0.055	0.0	0.0	0.0	
CAR11	0.003	-0.003	-0.041	0.0	0.0	0.0	
CAR12	0.000	-0.003	-0.007	0.0	0.0	0.0	
CAR13	0.004	-0.003	-0.053	0.0	0.0	0.0	
CAR14	0.001	-0.003	-0.021	0.0	0.0	0.0	
CAR15	0.005	-0.002	-0.038	0.0	0.0	0.0	
CAR16	0.004	-0.003	-0.038	0.0	0.0	0.0	
CAR17	0.004	-0.003	-0.037	0.0	0.0	0.0	
CAR18	0.007	-0.003	-0.049	0.0	0.0	0.0	
CAR19	0.008	-0.003	-0.060	0.0	0.0	0.0	
CAR20	0.003	-0.003	-0.048	0.0	0.0	0.0	
CAR21	0.001	-0.003	-0.016	0.0	0.0	0.0	
CAR22	0.004	-0.003	-0.059	0.0	0.0	0.0	
CAR23	0.002	-0.003	-0.029	0.0	0.0	0.0	
CAR24	0.005	-0.002	-0.044	0.0	0.0	0.0	
CAR25	0.005	-0.003	-0.044	0.0	0.0	0.0	
CAR26	0.008	-0.005	-0.042	0.0	0.0	0.0	
CAR27	0.009	-0.005	-0.053	0.0	0.0	0.0	
CAR28	0.004	-0.005	-0.040	0.0	0.0	0.0	
CAR29	0.001	-0.005	-0.009	0.0	0.0	0.0	
CAR30	0.005	-0.005	-0.051	0.0	0.0	0.0	
CAR31	0.002	-0.005	-0.022	0.0	0.0	0.0	
CAR32	0.005	-0.004	-0.037	0.0	0.0	0.0	
CAR33	0.005	-0.005	-0.037	0.0	0.0	0.0	
CAR34	0.004	0.004	-0.044	0.0	0.0	-0.0	
CAR35	0.005	0.004	-0.055	0.0	0.0	-0.0	

PROJECT TITLE : Pensilina ORSARA

		Company	SelA s.r.l. s.t.p.		Client		A5_Output
		Author	Tecnico3		File Name		
	CAR36	-0.000	0.004	-0.043	0.0	0.0	-0.0
	CAR37	-0.003	0.005	-0.011	0.0	0.0	-0.0
	CAR38	0.001	0.004	-0.054	0.0	0.0	-0.0
	CAR39	-0.002	0.004	-0.024	0.0	0.0	-0.0
	CAR40	0.002	0.005	-0.040	0.0	0.0	-0.0
	CAR41	0.001	0.004	-0.040	0.0	0.0	-0.0
	ENV_SLU Max	0.012	0.008	0.019	0.0	0.0	0.0
	ENV_SLU Min	-0.006	-0.008	-0.074	-0.0	-0.0	-0.0
	ENV_SLE Max	0.009	0.005	0.002	0.0	0.0	0.0
	ENV_SLE Min	-0.003	-0.005	-0.060	0.0	-0.0	-0.0
17	SLV X (RS)	0.006	0.000	0.000	-0.0	0.0	-0.0
	SLV Y (RS)	-0.002	0.001	-0.000	-0.0	-0.0	0.0
	G1	0.001	0.000	-0.000	-0.0	0.0	-0.0
	G2	0.001	0.000	-0.000	-0.0	0.0	-0.0
	Q1	0.000	0.000	-0.000	-0.0	0.0	-0.0
	Qn	0.001	0.000	-0.000	-0.0	0.0	-0.0
	Qw Cf+	0.000	0.000	0.000	-0.0	0.0	-0.0
	Qw Cf-	-0.001	-0.000	-0.000	0.0	-0.0	0.0
	Qw Cop~1	0.001	0.000	-0.000	-0.0	0.0	-0.0
	Qw X	0.002	0.000	0.000	-0.0	0.0	-0.0
	Qw Y	-0.000	0.000	-0.000	-0.0	-0.0	0.0
	Qwt Cf+	0.000	0.000	0.000	-0.0	0.0	-0.0
	Qwt Cf-	-0.001	-0.000	-0.000	0.0	-0.0	0.0
	Qwt Co~1	0.000	0.000	-0.000	-0.0	0.0	-0.0
	Qwt X	0.001	0.000	0.000	-0.0	0.0	-0.0
	Qwt Y	-0.000	0.000	-0.000	-0.0	-0.0	0.0
	DT+	-0.001	0.002	0.001	-0.0	-0.0	-0.0
	DT-	0.001	-0.002	-0.001	0.0	0.0	0.0
	Alx	0.000	0.000	0.000	0.0	0.0	0.0
	SLU1	0.006	0.002	0.001	-0.0	0.0	-0.0
	SLU2	0.007	0.003	0.001	-0.0	0.0	-0.0
	SLU3	-0.002	0.002	0.001	-0.0	-0.0	-0.0
	SLU4	-0.005	0.002	0.001	-0.0	-0.0	-0.0
	SLU5	-0.000	0.002	0.001	-0.0	0.0	-0.0
	SLU6	-0.004	0.002	0.001	-0.0	-0.0	-0.0
	SLU7	0.001	0.003	0.001	-0.0	0.0	-0.0
	SLU8	0.002	0.002	0.001	-0.0	0.0	-0.0
	SLU9	0.005	0.002	0.001	-0.0	0.0	-0.0
	SLU10	0.006	0.003	0.001	-0.0	0.0	-0.0
	SLU11	-0.001	0.002	0.001	-0.0	-0.0	-0.0
	SLU12	-0.003	0.002	0.001	-0.0	-0.0	-0.0
	SLU13	0.000	0.002	0.001	-0.0	0.0	-0.0
	SLU14	-0.003	0.002	0.001	-0.0	-0.0	-0.0
	SLU15	0.001	0.003	0.001	-0.0	0.0	-0.0
	SLU16	0.002	0.002	0.001	-0.0	0.0	-0.0
	SLU17	0.002	0.002	0.001	-0.0	0.0	-0.0
	SLU18	0.005	0.002	0.001	-0.0	0.0	-0.0
	SLU19	0.006	0.003	0.001	-0.0	0.0	-0.0
	SLU20	-0.000	0.002	0.001	-0.0	-0.0	-0.0
	SLU21	-0.002	0.002	0.001	-0.0	-0.0	-0.0
	SLU22	0.001	0.002	0.001	-0.0	0.0	-0.0
	SLU23	-0.002	0.002	0.001	-0.0	-0.0	-0.0
	SLU24	0.002	0.003	0.001	-0.0	0.0	-0.0
	SLU25	0.002	0.002	0.001	-0.0	0.0	-0.0
	SLU26	0.004	0.004	0.002	-0.0	0.0	-0.0
	SLU27	0.005	0.004	0.002	-0.0	0.0	-0.0
	SLU28	-0.001	0.004	0.002	-0.0	-0.0	-0.0
	SLU29	-0.003	0.004	0.002	-0.0	-0.0	-0.0
	SLU30	-0.000	0.004	0.002	-0.0	-0.0	-0.0
	SLU31	-0.003	0.004	0.002	-0.0	-0.0	-0.0
	SLU32	0.001	0.004	0.002	-0.0	0.0	-0.0
	SLU33	0.001	0.004	0.002	-0.0	0.0	-0.0
	SLU34	0.006	-0.003	-0.002	0.0	0.0	-0.0
	SLU35	0.007	-0.003	-0.002	0.0	0.0	-0.0
	SLU36	0.001	-0.003	-0.002	0.0	0.0	0.0
	SLU37	-0.001	-0.003	-0.002	0.0	0.0	0.0
	SLU38	0.002	-0.003	-0.002	0.0	0.0	-0.0

PROJECT TITLE : Pensilina ORSARA

	Company	SelA s.r.l. s.t.p.			Client		
	Author	Tecnico3			File Name	A5_Output	
SLU39	-0.000	-0.003	-0.002	0.0	0.0	0.0	
SLU40	0.003	-0.003	-0.002	0.0	0.0	0.0	
SLU41	0.003	-0.003	-0.002	0.0	0.0	-0.0	
SLV1	0.007	0.001	0.000	-0.0	0.0	-0.0	
SLV2	0.008	0.000	0.000	-0.0	0.0	-0.0	
SLV3	-0.006	0.000	-0.000	-0.0	-0.0	0.0	
SLV4	-0.004	-0.000	-0.000	0.0	-0.0	0.0	
SLV5	0.001	0.001	-0.000	-0.0	0.0	0.0	
SLV6	-0.003	0.001	-0.000	-0.0	-0.0	0.0	
SLV7	0.006	-0.001	0.000	0.0	0.0	-0.0	
SLV8	0.002	-0.001	0.000	0.0	0.0	-0.0	
QP	0.001	0.000	-0.000	-0.0	0.0	-0.0	
FREQ1	0.002	0.000	-0.000	-0.0	0.0	-0.0	
FREQ2	0.002	0.000	-0.000	-0.0	0.0	-0.0	
FREQ3	0.001	0.000	-0.000	-0.0	0.0	-0.0	
FREQ4	0.001	0.000	-0.000	-0.0	0.0	-0.0	
FREQ5	0.001	0.000	-0.000	-0.0	0.0	-0.0	
FREQ6	0.001	0.000	-0.000	-0.0	0.0	-0.0	
FREQ7	0.001	0.000	-0.000	-0.0	0.0	-0.0	
FREQ8	0.001	0.000	-0.000	-0.0	0.0	-0.0	
FREQ9	0.002	0.000	-0.000	-0.0	0.0	-0.0	
FREQ10	0.002	0.000	-0.000	-0.0	0.0	-0.0	
FREQ11	0.001	0.000	-0.000	-0.0	0.0	-0.0	
FREQ12	0.001	0.000	-0.000	-0.0	0.0	-0.0	
FREQ13	0.001	0.000	-0.000	-0.0	0.0	-0.0	
FREQ14	0.001	0.000	-0.000	-0.0	0.0	-0.0	
FREQ15	0.001	0.000	-0.000	-0.0	0.0	-0.0	
FREQ16	0.001	0.000	-0.000	-0.0	0.0	-0.0	
FREQ17	0.001	0.000	-0.000	-0.0	0.0	-0.0	
FREQ18	0.001	0.001	0.001	-0.0	0.0	-0.0	
FREQ19	0.002	-0.001	-0.001	0.0	0.0	-0.0	
CAR1	0.004	0.002	0.001	-0.0	0.0	-0.0	
CAR2	0.005	0.002	0.001	-0.0	0.0	-0.0	
CAR3	-0.001	0.002	0.001	-0.0	-0.0	-0.0	
CAR4	-0.003	0.001	0.001	-0.0	-0.0	-0.0	
CAR5	0.000	0.002	0.001	-0.0	0.0	-0.0	
CAR6	-0.002	0.001	0.001	-0.0	-0.0	-0.0	
CAR7	0.001	0.002	0.001	-0.0	0.0	-0.0	
CAR8	0.002	0.001	0.001	-0.0	0.0	-0.0	
CAR9	0.004	0.002	0.001	-0.0	0.0	-0.0	
CAR10	0.004	0.002	0.001	-0.0	0.0	-0.0	
CAR11	-0.000	0.002	0.001	-0.0	0.0	-0.0	
CAR12	-0.002	0.001	0.001	-0.0	-0.0	-0.0	
CAR13	0.001	0.002	0.001	-0.0	0.0	-0.0	
CAR14	-0.001	0.002	0.001	-0.0	-0.0	-0.0	
CAR15	0.001	0.002	0.001	-0.0	0.0	-0.0	
CAR16	0.002	0.002	0.001	-0.0	0.0	-0.0	
CAR17	0.002	0.002	0.001	-0.0	0.0	-0.0	
CAR18	0.004	0.002	0.001	-0.0	0.0	-0.0	
CAR19	0.004	0.002	0.001	-0.0	0.0	-0.0	
CAR20	0.000	0.002	0.001	-0.0	0.0	-0.0	
CAR21	-0.001	0.002	0.001	-0.0	0.0	-0.0	
CAR22	0.001	0.002	0.001	-0.0	0.0	-0.0	
CAR23	-0.001	0.002	0.001	-0.0	-0.0	-0.0	
CAR24	0.002	0.002	0.001	-0.0	0.0	-0.0	
CAR25	0.002	0.002	0.001	-0.0	0.0	-0.0	
CAR26	0.003	0.003	0.001	-0.0	0.0	-0.0	
CAR27	0.004	0.003	0.001	-0.0	0.0	-0.0	
CAR28	-0.000	0.003	0.001	-0.0	-0.0	-0.0	
CAR29	-0.002	0.002	0.001	-0.0	-0.0	-0.0	
CAR30	0.000	0.003	0.001	-0.0	0.0	-0.0	
CAR31	-0.001	0.002	0.001	-0.0	-0.0	-0.0	
CAR32	0.001	0.003	0.001	-0.0	0.0	-0.0	
CAR33	0.001	0.002	0.001	-0.0	0.0	-0.0	
CAR34	0.005	-0.002	-0.001	0.0	0.0	-0.0	
CAR35	0.005	-0.002	-0.001	0.0	0.0	-0.0	
CAR36	0.001	-0.002	-0.001	0.0	0.0	-0.0	
CAR37	-0.000	-0.002	-0.002	0.0	0.0	0.0	
CAR38	0.002	-0.002	-0.001	0.0	0.0	-0.0	
CAR39	0.000	-0.002	-0.001	0.0	0.0	0.0	

PROJECT TITLE : Pensilina ORSARA

		Company	SelA s.r.l. s.t.p.			Client		
		Author	Tecnico3			File Name	A5_Output	
	CAR40	0.003	-0.002	-0.001	0.0	0.0	-0.0	
	CAR41	0.003	-0.002	-0.001	0.0	0.0	-0.0	
	ENV_SLU Max	0.008	0.004	0.002	0.0	0.0	0.0	
	ENV_SLU Min	-0.006	-0.003	-0.002	-0.0	-0.0	-0.0	
	ENV_SLE Max	0.005	0.003	0.001	0.0	0.0	0.0	
	ENV_SLE Min	-0.003	-0.002	-0.002	-0.0	-0.0	-0.0	
18	SLV X (RS)	0.006	-0.001	-0.001	-0.0	0.0	-0.0	
	SLV Y (RS)	-0.002	0.007	0.000	0.0	-0.0	0.0	
	G1	0.001	-0.000	-0.003	-0.0	0.0	-0.0	
	G2	0.001	-0.000	-0.002	-0.0	0.0	-0.0	
	Q1	0.000	-0.000	-0.001	-0.0	0.0	-0.0	
	Qn	0.001	-0.000	-0.003	-0.0	0.0	-0.0	
	Qw Cf+	0.000	-0.000	-0.001	-0.0	0.0	-0.0	
	Qw Cf-	-0.001	0.000	0.007	0.0	-0.0	0.0	
	Qw Cop~1	0.001	-0.000	-0.003	-0.0	0.0	-0.0	
	Qw X	0.002	-0.000	-0.000	-0.0	0.0	-0.0	
	Qw Y	-0.000	0.001	0.000	-0.0	-0.0	0.0	
	Qwt Cf+	0.000	-0.000	-0.000	-0.0	0.0	-0.0	
	Qwt Cf-	-0.001	0.000	0.003	0.0	-0.0	0.0	
	Qwt Co~1	0.000	-0.000	-0.001	-0.0	0.0	-0.0	
	Qwt X	0.001	-0.000	-0.000	-0.0	0.0	-0.0	
	Qwt Y	-0.000	0.000	0.000	-0.0	-0.0	0.0	
	DT+	0.002	0.003	0.001	-0.0	0.0	-0.0	
	DT-	-0.002	-0.003	-0.001	0.0	-0.0	0.0	
	Alx	0.000	0.000	0.000	0.0	0.0	0.0	
	SLU1	0.008	0.002	-0.010	-0.0	0.0	-0.0	
	SLU2	0.009	0.001	-0.014	-0.0	0.0	-0.0	
	SLU3	0.000	0.002	-0.009	-0.0	0.0	-0.0	
	SLU4	-0.003	0.003	0.007	0.0	-0.0	0.0	
	SLU5	0.002	0.002	-0.013	-0.0	0.0	-0.0	
	SLU6	-0.002	0.002	-0.000	-0.0	0.0	0.0	
	SLU7	0.003	0.003	-0.007	-0.0	0.0	-0.0	
	SLU8	0.004	0.000	-0.007	-0.0	0.0	-0.0	
	SLU9	0.007	0.002	-0.009	-0.0	0.0	-0.0	
	SLU10	0.008	0.001	-0.013	-0.0	0.0	-0.0	
	SLU11	0.001	0.002	-0.008	-0.0	0.0	-0.0	
	SLU12	-0.001	0.003	0.004	0.0	-0.0	0.0	
	SLU13	0.002	0.002	-0.012	-0.0	0.0	-0.0	
	SLU14	-0.000	0.002	-0.002	-0.0	0.0	-0.0	
	SLU15	0.003	0.003	-0.007	-0.0	0.0	-0.0	
	SLU16	0.004	0.001	-0.007	-0.0	0.0	-0.0	
	SLU17	0.004	0.002	-0.007	-0.0	0.0	-0.0	
	SLU18	0.007	0.001	-0.011	-0.0	0.0	-0.0	
	SLU19	0.008	0.001	-0.014	-0.0	0.0	-0.0	
	SLU20	0.002	0.002	-0.010	-0.0	0.0	-0.0	
	SLU21	-0.000	0.002	0.001	-0.0	0.0	-0.0	
	SLU22	0.003	0.002	-0.014	-0.0	0.0	-0.0	
	SLU23	0.000	0.002	-0.005	-0.0	0.0	-0.0	
	SLU24	0.004	0.003	-0.009	-0.0	0.0	-0.0	
	SLU25	0.004	0.001	-0.009	-0.0	0.0	-0.0	
	SLU26	0.007	0.003	-0.008	-0.0	0.0	-0.0	
	SLU27	0.008	0.003	-0.011	-0.0	0.0	-0.0	
	SLU28	0.002	0.004	-0.008	-0.0	0.0	-0.0	
	SLU29	0.000	0.004	0.003	-0.0	-0.0	0.0	
	SLU30	0.003	0.003	-0.011	-0.0	0.0	-0.0	
	SLU31	0.001	0.004	-0.002	-0.0	0.0	-0.0	
	SLU32	0.004	0.004	-0.007	-0.0	0.0	-0.0	
	SLU33	0.005	0.002	-0.007	-0.0	0.0	-0.0	
	SLU34	0.003	-0.005	-0.012	-0.0	0.0	-0.0	
	SLU35	0.004	-0.005	-0.015	-0.0	0.0	-0.0	
	SLU36	-0.002	-0.005	-0.011	-0.0	0.0	-0.0	
	SLU37	-0.005	-0.004	-0.000	0.0	-0.0	0.0	
	SLU38	-0.001	-0.005	-0.015	-0.0	0.0	-0.0	
	SLU39	-0.004	-0.004	-0.006	-0.0	0.0	-0.0	
	SLU40	-0.000	-0.004	-0.010	-0.0	0.0	-0.0	
	SLU41	0.000	-0.006	-0.010	-0.0	0.0	-0.0	
	SLV1	0.007	0.001	-0.005	-0.0	0.0	-0.0	

PROJECT TITLE : Pensilina ORSARA

	Company	SelA s.r.l. s.t.p.			Client		
	Author	Tecnico3			File Name	A5_Output	
SLV2	0.008	-0.003	-0.006	-0.0	0.0	-0.0	
SLV3	-0.006	0.003	-0.004	-0.0	0.0	0.0	
SLV4	-0.004	-0.002	-0.004	-0.0	0.0	0.0	
SLV5	0.001	0.007	-0.005	-0.0	0.0	0.0	
SLV6	-0.003	0.007	-0.004	-0.0	0.0	0.0	
SLV7	0.006	-0.008	-0.005	-0.0	0.0	-0.0	
SLV8	0.002	-0.007	-0.005	-0.0	0.0	-0.0	
QP	0.001	-0.000	-0.005	-0.0	0.0	-0.0	
FREQ1	0.002	-0.000	-0.005	-0.0	0.0	-0.0	
FREQ2	0.002	-0.000	-0.005	-0.0	0.0	-0.0	
FREQ3	0.001	-0.000	-0.005	-0.0	0.0	-0.0	
FREQ4	0.001	-0.000	-0.003	-0.0	0.0	-0.0	
FREQ5	0.001	-0.000	-0.005	-0.0	0.0	-0.0	
FREQ6	0.001	-0.000	-0.004	-0.0	0.0	-0.0	
FREQ7	0.001	-0.000	-0.005	-0.0	0.0	-0.0	
FREQ8	0.001	-0.000	-0.005	-0.0	0.0	-0.0	
FREQ9	0.002	-0.000	-0.005	-0.0	0.0	-0.0	
FREQ10	0.002	-0.000	-0.005	-0.0	0.0	-0.0	
FREQ11	0.001	-0.000	-0.005	-0.0	0.0	-0.0	
FREQ12	0.001	-0.000	-0.003	-0.0	0.0	-0.0	
FREQ13	0.001	-0.000	-0.005	-0.0	0.0	-0.0	
FREQ14	0.001	-0.000	-0.004	-0.0	0.0	-0.0	
FREQ15	0.001	-0.000	-0.005	-0.0	0.0	-0.0	
FREQ16	0.001	-0.000	-0.005	-0.0	0.0	-0.0	
FREQ17	0.001	-0.000	-0.005	-0.0	0.0	-0.0	
FREQ18	0.002	0.001	-0.004	-0.0	0.0	-0.0	
FREQ19	0.000	-0.002	-0.005	-0.0	0.0	-0.0	
CAR1	0.006	0.001	-0.009	-0.0	0.0	-0.0	
CAR2	0.007	0.001	-0.012	-0.0	0.0	-0.0	
CAR3	0.001	0.001	-0.008	-0.0	0.0	-0.0	
CAR4	-0.001	0.002	0.002	-0.0	-0.0	0.0	
CAR5	0.002	0.001	-0.011	-0.0	0.0	-0.0	
CAR6	-0.001	0.002	-0.002	-0.0	0.0	-0.0	
CAR7	0.003	0.002	-0.007	-0.0	0.0	-0.0	
CAR8	0.003	0.000	-0.007	-0.0	0.0	-0.0	
CAR9	0.005	0.001	-0.008	-0.0	0.0	-0.0	
CAR10	0.006	0.001	-0.011	-0.0	0.0	-0.0	
CAR11	0.001	0.001	-0.008	-0.0	0.0	-0.0	
CAR12	-0.000	0.002	0.000	-0.0	0.0	-0.0	
CAR13	0.002	0.001	-0.010	-0.0	0.0	-0.0	
CAR14	0.000	0.001	-0.004	-0.0	0.0	-0.0	
CAR15	0.003	0.002	-0.007	-0.0	0.0	-0.0	
CAR16	0.003	0.000	-0.007	-0.0	0.0	-0.0	
CAR17	0.003	0.001	-0.007	-0.0	0.0	-0.0	
CAR18	0.005	0.001	-0.010	-0.0	0.0	-0.0	
CAR19	0.006	0.001	-0.012	-0.0	0.0	-0.0	
CAR20	0.002	0.001	-0.009	-0.0	0.0	-0.0	
CAR21	0.000	0.001	-0.002	-0.0	0.0	-0.0	
CAR22	0.002	0.001	-0.011	-0.0	0.0	-0.0	
CAR23	0.001	0.001	-0.005	-0.0	0.0	-0.0	
CAR24	0.003	0.002	-0.008	-0.0	0.0	-0.0	
CAR25	0.003	0.000	-0.008	-0.0	0.0	-0.0	
CAR26	0.005	0.002	-0.008	-0.0	0.0	-0.0	
CAR27	0.006	0.002	-0.010	-0.0	0.0	-0.0	
CAR28	0.002	0.002	-0.007	-0.0	0.0	-0.0	
CAR29	0.001	0.003	0.000	-0.0	0.0	-0.0	
CAR30	0.003	0.002	-0.009	-0.0	0.0	-0.0	
CAR31	0.001	0.002	-0.003	-0.0	0.0	-0.0	
CAR32	0.004	0.003	-0.007	-0.0	0.0	-0.0	
CAR33	0.004	0.001	-0.007	-0.0	0.0	-0.0	
CAR34	0.002	-0.003	-0.010	-0.0	0.0	-0.0	
CAR35	0.003	-0.004	-0.012	-0.0	0.0	-0.0	
CAR36	-0.001	-0.003	-0.010	-0.0	0.0	-0.0	
CAR37	-0.003	-0.003	-0.002	-0.0	0.0	-0.0	
CAR38	-0.000	-0.003	-0.012	-0.0	0.0	-0.0	
CAR39	-0.002	-0.003	-0.006	-0.0	0.0	-0.0	
CAR40	0.000	-0.003	-0.009	-0.0	0.0	-0.0	
CAR41	0.001	-0.004	-0.009	-0.0	0.0	-0.0	
ENV_SLU Max	0.009	0.007	0.007	0.0	0.0	0.0	

PROJECT TITLE : Pensilina ORSARA

MIDAS		Company	SelA s.r.l. s.t.p.			Client		
		Author	Tecnico3			File Name	A5_Output	
	Min	-0.006	-0.008	-0.015	-0.0	-0.0	-0.0	
ENV_SLE	Max	0.007	0.003	0.002	-0.0	0.0	0.0	
	Min	-0.003	-0.004	-0.012	-0.0	-0.0	-0.0	
19	SLV X (RS)	0.004	-0.001	-0.000	-0.0	0.0	-0.0	
	SLV Y (RS)	0.003	0.007	-0.000	-0.0	0.0	-0.0	
	G1	0.000	-0.000	-0.002	0.0	0.0	-0.0	
	G2	0.000	-0.000	-0.001	0.0	0.0	-0.0	
	Q1	0.000	-0.000	-0.001	0.0	0.0	-0.0	
	Qn	0.000	-0.000	-0.001	0.0	0.0	-0.0	
	Qw Cf+	0.000	-0.000	-0.000	0.0	0.0	-0.0	
	Qw Cf-	-0.001	0.000	0.003	-0.0	-0.0	0.0	
	Qw Cop~1	0.001	-0.000	-0.002	0.0	0.0	-0.0	
	Qw X	0.002	-0.000	-0.000	-0.0	0.0	-0.0	
	Qw Y	0.000	0.001	-0.000	-0.0	0.0	0.0	
	Qwt Cf+	0.000	-0.000	-0.000	0.0	0.0	-0.0	
	Qwt Cf-	-0.000	0.000	0.002	-0.0	-0.0	0.0	
	Qwt Co~1	0.000	-0.000	-0.001	0.0	0.0	-0.0	
	Qwt X	0.001	-0.000	-0.000	-0.0	0.0	-0.0	
	Qwt Y	0.000	0.000	-0.000	-0.0	0.0	0.0	
	DT+	0.002	-0.007	0.001	0.0	0.0	-0.0	
	DT-	-0.002	0.007	-0.001	-0.0	-0.0	0.0	
	Alx	0.000	0.000	0.000	0.0	0.0	0.0	
	SLU1	0.007	-0.007	-0.005	0.0	0.0	-0.0	
	SLU2	0.007	-0.008	-0.007	0.0	0.0	-0.0	
	SLU3	0.000	-0.006	-0.004	0.0	0.0	-0.0	
	SLU4	-0.002	-0.005	0.004	0.0	-0.0	0.0	
	SLU5	0.001	-0.007	-0.007	0.0	0.0	-0.0	
	SLU6	-0.001	-0.006	-0.000	0.0	0.0	0.0	
	SLU7	0.003	-0.005	-0.004	0.0	0.0	-0.0	
	SLU8	0.003	-0.008	-0.004	0.0	0.0	-0.0	
	SLU9	0.006	-0.007	-0.005	0.0	0.0	-0.0	
	SLU10	0.006	-0.007	-0.006	0.0	0.0	-0.0	
	SLU11	0.001	-0.007	-0.004	0.0	0.0	-0.0	
	SLU12	-0.001	-0.006	0.002	0.0	-0.0	0.0	
	SLU13	0.002	-0.007	-0.006	0.0	0.0	-0.0	
	SLU14	-0.000	-0.006	-0.001	0.0	0.0	-0.0	
	SLU15	0.003	-0.006	-0.004	0.0	0.0	-0.0	
	SLU16	0.003	-0.008	-0.004	0.0	0.0	-0.0	
	SLU17	0.003	-0.007	-0.004	0.0	0.0	-0.0	
	SLU18	0.006	-0.007	-0.006	0.0	0.0	-0.0	
	SLU19	0.007	-0.008	-0.007	0.0	0.0	-0.0	
	SLU20	0.001	-0.007	-0.005	0.0	0.0	-0.0	
	SLU21	-0.000	-0.006	0.000	0.0	0.0	-0.0	
	SLU22	0.002	-0.007	-0.007	0.0	0.0	-0.0	
	SLU23	0.000	-0.006	-0.002	0.0	0.0	-0.0	
	SLU24	0.004	-0.006	-0.005	0.0	0.0	-0.0	
	SLU25	0.003	-0.008	-0.005	0.0	0.0	-0.0	
	SLU26	0.007	-0.011	-0.004	0.0	0.0	-0.0	
	SLU27	0.007	-0.011	-0.006	0.0	0.0	-0.0	
	SLU28	0.002	-0.010	-0.003	0.0	0.0	-0.0	
	SLU29	0.001	-0.010	0.002	0.0	0.0	-0.0	
	SLU30	0.003	-0.011	-0.005	0.0	0.0	-0.0	
	SLU31	0.001	-0.010	-0.000	0.0	0.0	-0.0	
	SLU32	0.004	-0.010	-0.003	0.0	0.0	-0.0	
	SLU33	0.004	-0.012	-0.003	0.0	0.0	-0.0	
	SLU34	0.001	0.009	-0.008	-0.0	0.0	-0.0	
	SLU35	0.002	0.008	-0.009	-0.0	0.0	-0.0	
	SLU36	-0.003	0.009	-0.007	-0.0	0.0	-0.0	
	SLU37	-0.005	0.010	-0.002	-0.0	-0.0	0.0	
	SLU38	-0.003	0.009	-0.009	-0.0	0.0	-0.0	
	SLU39	-0.004	0.010	-0.004	-0.0	0.0	0.0	
	SLU40	-0.001	0.010	-0.007	-0.0	0.0	-0.0	
	SLU41	-0.001	0.008	-0.007	-0.0	0.0	-0.0	
	SLV1	0.005	0.000	-0.003	-0.0	0.0	-0.0	
	SLV2	0.003	-0.004	-0.003	0.0	0.0	-0.0	
	SLV3	-0.002	0.003	-0.002	-0.0	0.0	0.0	
	SLV4	-0.004	-0.001	-0.002	0.0	0.0	0.0	
	SLV5	0.005	0.006	-0.003	-0.0	0.0	-0.0	

PROJECT TITLE : Pensilina ORSARA

		Company	SelA s.r.l. s.t.p.		Client		
		Author	Technico3		File Name	A5_Output	
SLV6		0.003	0.007	-0.003	-0.0	0.0	-0.0
SLV7		-0.001	-0.008	-0.003	0.0	0.0	-0.0
SLV8		-0.003	-0.007	-0.002	0.0	0.0	0.0
QP		0.001	-0.000	-0.003	0.0	0.0	-0.0
FREQ1		0.001	-0.000	-0.003	0.0	0.0	-0.0
FREQ2		0.001	-0.001	-0.003	0.0	0.0	-0.0
FREQ3		0.001	-0.000	-0.003	0.0	0.0	-0.0
FREQ4		0.000	-0.000	-0.002	0.0	0.0	-0.0
FREQ5		0.001	-0.000	-0.003	0.0	0.0	-0.0
FREQ6		0.000	-0.000	-0.002	0.0	0.0	-0.0
FREQ7		0.001	-0.000	-0.003	-0.0	0.0	-0.0
FREQ8		0.001	-0.001	-0.003	0.0	0.0	-0.0
FREQ9		0.001	-0.000	-0.003	0.0	0.0	-0.0
FREQ10		0.001	-0.001	-0.003	0.0	0.0	-0.0
FREQ11		0.001	-0.000	-0.003	0.0	0.0	-0.0
FREQ12		0.000	-0.000	-0.002	0.0	0.0	-0.0
FREQ13		0.001	-0.000	-0.003	0.0	0.0	-0.0
FREQ14		0.000	-0.000	-0.002	0.0	0.0	-0.0
FREQ15		0.001	-0.000	-0.003	-0.0	0.0	-0.0
FREQ16		0.001	-0.001	-0.003	0.0	0.0	-0.0
FREQ17		0.001	-0.000	-0.003	0.0	0.0	-0.0
FREQ18		0.002	-0.004	-0.002	0.0	0.0	-0.0
FREQ19		-0.000	0.003	-0.003	-0.0	0.0	-0.0
CAR1		0.005	-0.005	-0.005	0.0	0.0	-0.0
CAR2		0.005	-0.005	-0.006	0.0	0.0	-0.0
CAR3		0.000	-0.005	-0.004	0.0	0.0	-0.0
CAR4		-0.001	-0.004	0.001	0.0	0.0	0.0
CAR5		0.001	-0.005	-0.006	0.0	0.0	-0.0
CAR6		-0.000	-0.004	-0.001	0.0	0.0	-0.0
CAR7		0.003	-0.004	-0.004	0.0	0.0	-0.0
CAR8		0.002	-0.006	-0.004	0.0	0.0	-0.0
CAR9		0.004	-0.005	-0.004	0.0	0.0	-0.0
CAR10		0.005	-0.005	-0.006	0.0	0.0	-0.0
CAR11		0.001	-0.005	-0.004	0.0	0.0	-0.0
CAR12		-0.000	-0.004	-0.000	0.0	0.0	-0.0
CAR13		0.001	-0.005	-0.005	0.0	0.0	-0.0
CAR14		0.000	-0.004	-0.002	0.0	0.0	-0.0
CAR15		0.003	-0.004	-0.004	0.0	0.0	-0.0
CAR16		0.002	-0.005	-0.004	0.0	0.0	-0.0
CAR17		0.002	-0.005	-0.004	0.0	0.0	-0.0
CAR18		0.004	-0.005	-0.005	0.0	0.0	-0.0
CAR19		0.005	-0.005	-0.006	0.0	0.0	-0.0
CAR20		0.001	-0.005	-0.005	0.0	0.0	-0.0
CAR21		0.000	-0.004	-0.001	0.0	0.0	-0.0
CAR22		0.002	-0.005	-0.006	0.0	0.0	-0.0
CAR23		0.001	-0.004	-0.003	0.0	0.0	-0.0
CAR24		0.003	-0.004	-0.004	0.0	0.0	-0.0
CAR25		0.003	-0.005	-0.004	0.0	0.0	-0.0
CAR26		0.005	-0.008	-0.004	0.0	0.0	-0.0
CAR27		0.005	-0.008	-0.005	0.0	0.0	-0.0
CAR28		0.002	-0.007	-0.004	0.0	0.0	-0.0
CAR29		0.001	-0.007	0.000	0.0	0.0	-0.0
CAR30		0.002	-0.007	-0.005	0.0	0.0	-0.0
CAR31		0.001	-0.007	-0.002	0.0	0.0	-0.0
CAR32		0.003	-0.007	-0.003	0.0	0.0	-0.0
CAR33		0.003	-0.008	-0.003	0.0	0.0	-0.0
CAR34		0.001	0.006	-0.006	-0.0	0.0	-0.0
CAR35		0.002	0.005	-0.007	-0.0	0.0	-0.0
CAR36		-0.002	0.006	-0.006	-0.0	0.0	-0.0
CAR37		-0.003	0.006	-0.002	-0.0	0.0	-0.0
CAR38		-0.001	0.006	-0.007	-0.0	0.0	-0.0
CAR39		-0.002	0.006	-0.004	-0.0	0.0	-0.0
CAR40		-0.000	0.006	-0.006	-0.0	0.0	-0.0
CAR41		-0.001	0.005	-0.006	-0.0	0.0	-0.0
ENV_SLU	Max	0.007	0.010	0.004	0.0	0.0	0.0
	Min	-0.005	-0.012	-0.009	-0.0	-0.0	-0.0
ENV_SLE	Max	0.005	0.006	0.001	0.0	0.0	0.0
	Min	-0.003	-0.008	-0.007	-0.0	0.0	-0.0

PROJECT TITLE : Pensilina ORSARA

		Company	SelA s.r.l. s.t.p.			Client		
		Author	Technico3			File Name	A5_Output	
20	SLV X (RS)	0.007	-0.000	0.000	0.0	0.0	0.0	
	SLV Y (RS)	-0.004	0.002	-0.000	-0.0	-0.0	-0.0	
	G1	0.001	-0.000	-0.000	0.0	0.0	-0.0	
	G2	0.001	-0.000	-0.000	0.0	0.0	-0.0	
	Q1	0.001	-0.000	-0.000	0.0	0.0	-0.0	
	Qn	0.001	-0.000	-0.000	0.0	0.0	-0.0	
	Qw Cf+	0.000	-0.000	0.000	0.0	0.0	-0.0	
	Qw Cf-	-0.002	0.000	-0.000	-0.0	-0.0	0.0	
	Qw Cop~1	0.002	-0.000	-0.000	0.0	0.0	-0.0	
	Qw X	0.002	-0.000	0.000	0.0	0.0	-0.0	
	Qw Y	-0.000	0.000	-0.000	-0.0	-0.0	-0.0	
	Qwt Cf+	0.000	-0.000	0.000	0.0	0.0	-0.0	
	Qwt Cf-	-0.001	0.000	-0.000	-0.0	-0.0	0.0	
	Qwt Co~1	0.001	-0.000	-0.000	0.0	0.0	-0.0	
	Qwt X	0.001	-0.000	0.000	0.0	0.0	-0.0	
	Qwt Y	-0.000	0.000	-0.000	-0.0	-0.0	-0.0	
	DT+	-0.000	0.004	0.001	-0.0	-0.0	0.0	
	DT-	0.000	-0.004	-0.001	0.0	0.0	-0.0	
	Alx	0.000	0.000	0.000	0.0	0.0	0.0	
	SLU1	0.009	0.003	0.001	-0.0	0.0	-0.0	
	SLU2	0.011	0.003	0.001	-0.0	0.0	-0.0	
	SLU3	0.000	0.004	0.001	-0.0	0.0	-0.0	
	SLU4	-0.005	0.004	0.001	-0.0	-0.0	0.0	
	SLU5	0.003	0.003	0.001	-0.0	0.0	-0.0	
	SLU6	-0.004	0.004	0.001	-0.0	0.0	-0.0	
	SLU7	0.004	0.004	0.001	-0.0	0.0	-0.0	
	SLU8	0.004	0.003	0.001	-0.0	0.0	0.0	
	SLU9	0.008	0.003	0.001	-0.0	0.0	-0.0	
	SLU10	0.010	0.003	0.001	-0.0	0.0	-0.0	
	SLU11	0.001	0.004	0.001	-0.0	0.0	-0.0	
	SLU12	-0.003	0.004	0.001	-0.0	-0.0	0.0	
	SLU13	0.003	0.003	0.001	-0.0	0.0	-0.0	
	SLU14	-0.002	0.004	0.001	-0.0	0.0	-0.0	
	SLU15	0.004	0.004	0.001	-0.0	0.0	-0.0	
	SLU16	0.004	0.003	0.001	-0.0	0.0	0.0	
	SLU17	0.004	0.003	0.001	-0.0	0.0	-0.0	
	SLU18	0.008	0.003	0.001	-0.0	0.0	-0.0	
	SLU19	0.010	0.003	0.001	-0.0	0.0	-0.0	
	SLU20	0.002	0.003	0.001	-0.0	0.0	-0.0	
	SLU21	-0.002	0.004	0.001	-0.0	0.0	-0.0	
	SLU22	0.004	0.003	0.001	-0.0	0.0	-0.0	
	SLU23	-0.000	0.004	0.001	-0.0	0.0	-0.0	
	SLU24	0.005	0.004	0.001	-0.0	0.0	-0.0	
	SLU25	0.005	0.003	0.001	-0.0	0.0	-0.0	
	SLU26	0.007	0.006	0.002	-0.0	0.0	-0.0	
	SLU27	0.009	0.006	0.002	-0.0	0.0	-0.0	
	SLU28	0.001	0.006	0.002	-0.0	0.0	-0.0	
	SLU29	-0.003	0.006	0.002	-0.0	-0.0	0.0	
	SLU30	0.003	0.006	0.002	-0.0	0.0	-0.0	
	SLU31	-0.002	0.006	0.002	-0.0	0.0	-0.0	
	SLU32	0.004	0.006	0.002	-0.0	0.0	-0.0	
	SLU33	0.004	0.005	0.002	-0.0	0.0	0.0	
	SLU34	0.008	-0.006	-0.002	0.0	0.0	-0.0	
	SLU35	0.010	-0.006	-0.002	0.0	0.0	-0.0	
	SLU36	0.002	-0.006	-0.002	0.0	0.0	-0.0	
	SLU37	-0.002	-0.006	-0.002	0.0	0.0	-0.0	
	SLU38	0.004	-0.006	-0.002	0.0	0.0	-0.0	
	SLU39	-0.001	-0.006	-0.002	0.0	0.0	-0.0	
	SLU40	0.004	-0.006	-0.002	0.0	0.0	-0.0	
	SLU41	0.005	-0.006	-0.002	0.0	0.0	-0.0	
	SLV1	0.008	0.000	-0.000	-0.0	0.0	0.0	
	SLV2	0.010	-0.001	-0.000	0.0	0.0	0.0	
	SLV3	-0.006	0.001	-0.000	-0.0	-0.0	-0.0	
	SLV4	-0.003	-0.000	-0.000	0.0	0.0	-0.0	
	SLV5	0.000	0.002	-0.000	-0.0	0.0	-0.0	
	SLV6	-0.004	0.002	-0.000	-0.0	-0.0	-0.0	
	SLV7	0.008	-0.002	-0.000	0.0	0.0	0.0	
	SLV8	0.004	-0.002	-0.000	0.0	0.0	0.0	
	QP	0.002	-0.000	-0.000	0.0	0.0	-0.0	

PROJECT TITLE : Pensilina ORSARA

		Company	SelA s.r.l. s.t.p.		Client		
		Author	Technico3		File Name	A5_Output	
FREQ1		0.003	-0.000	-0.000	0.0	0.0	-0.0
FREQ2		0.003	-0.000	-0.000	0.0	0.0	-0.0
FREQ3		0.002	-0.000	-0.000	0.0	0.0	-0.0
FREQ4		0.001	-0.000	-0.000	0.0	0.0	-0.0
FREQ5		0.002	-0.000	-0.000	0.0	0.0	-0.0
FREQ6		0.002	-0.000	-0.000	0.0	0.0	-0.0
FREQ7		0.002	0.000	-0.000	0.0	0.0	-0.0
FREQ8		0.002	-0.000	-0.000	0.0	0.0	-0.0
FREQ9		0.003	-0.000	-0.000	0.0	0.0	-0.0
FREQ10		0.003	-0.000	-0.000	0.0	0.0	-0.0
FREQ11		0.002	-0.000	-0.000	0.0	0.0	-0.0
FREQ12		0.001	-0.000	-0.000	0.0	0.0	-0.0
FREQ13		0.002	-0.000	-0.000	0.0	0.0	-0.0
FREQ14		0.001	-0.000	-0.000	0.0	0.0	-0.0
FREQ15		0.002	0.000	-0.000	0.0	0.0	-0.0
FREQ16		0.002	-0.000	-0.000	0.0	0.0	-0.0
FREQ17		0.003	-0.000	-0.000	0.0	0.0	-0.0
FREQ18		0.002	0.002	0.001	-0.0	0.0	-0.0
FREQ19		0.002	-0.002	-0.001	0.0	0.0	-0.0
CAR1		0.007	0.002	0.001	-0.0	0.0	-0.0
CAR2		0.009	0.002	0.001	-0.0	0.0	-0.0
CAR3		0.001	0.002	0.001	-0.0	0.0	-0.0
CAR4		-0.003	0.002	0.001	-0.0	-0.0	0.0
CAR5		0.003	0.002	0.001	-0.0	0.0	-0.0
CAR6		-0.001	0.002	0.001	-0.0	0.0	-0.0
CAR7		0.003	0.003	0.001	-0.0	0.0	-0.0
CAR8		0.004	0.002	0.001	-0.0	0.0	0.0
CAR9		0.006	0.002	0.001	-0.0	0.0	-0.0
CAR10		0.007	0.002	0.001	-0.0	0.0	-0.0
CAR11		0.002	0.002	0.001	-0.0	0.0	-0.0
CAR12		-0.001	0.002	0.001	-0.0	0.0	-0.0
CAR13		0.003	0.002	0.001	-0.0	0.0	-0.0
CAR14		-0.000	0.002	0.001	-0.0	0.0	-0.0
CAR15		0.003	0.003	0.001	-0.0	0.0	-0.0
CAR16		0.004	0.002	0.001	-0.0	0.0	-0.0
CAR17		0.004	0.002	0.001	-0.0	0.0	-0.0
CAR18		0.007	0.002	0.001	-0.0	0.0	-0.0
CAR19		0.008	0.002	0.001	-0.0	0.0	-0.0
CAR20		0.003	0.002	0.001	-0.0	0.0	-0.0
CAR21		-0.000	0.002	0.001	-0.0	0.0	-0.0
CAR22		0.004	0.002	0.001	-0.0	0.0	-0.0
CAR23		0.001	0.002	0.001	-0.0	0.0	-0.0
CAR24		0.004	0.003	0.001	-0.0	0.0	-0.0
CAR25		0.004	0.002	0.001	-0.0	0.0	-0.0
CAR26		0.006	0.004	0.001	-0.0	0.0	-0.0
CAR27		0.007	0.004	0.001	-0.0	0.0	-0.0
CAR28		0.002	0.004	0.001	-0.0	0.0	-0.0
CAR29		-0.001	0.004	0.001	-0.0	0.0	-0.0
CAR30		0.003	0.004	0.001	-0.0	0.0	-0.0
CAR31		0.000	0.004	0.001	-0.0	0.0	-0.0
CAR32		0.003	0.004	0.001	-0.0	0.0	-0.0
CAR33		0.004	0.004	0.001	-0.0	0.0	-0.0
CAR34		0.006	-0.004	-0.002	0.0	0.0	-0.0
CAR35		0.008	-0.004	-0.002	0.0	0.0	-0.0
CAR36		0.002	-0.004	-0.002	0.0	0.0	-0.0
CAR37		-0.000	-0.004	-0.002	0.0	0.0	-0.0
CAR38		0.004	-0.004	-0.002	0.0	0.0	-0.0
CAR39		0.001	-0.004	-0.002	0.0	0.0	-0.0
CAR40		0.004	-0.004	-0.002	0.0	0.0	-0.0
CAR41		0.004	-0.004	-0.002	0.0	0.0	-0.0
ENV_SLU	Max	0.011	0.006	0.002	0.0	0.0	0.0
	Min	-0.006	-0.006	-0.002	-0.0	-0.0	-0.0
ENV_SLE	Max	0.009	0.004	0.001	0.0	0.0	0.0
	Min	-0.003	-0.004	-0.002	-0.0	-0.0	-0.0
21	SLV X (RS)	0.007	0.001	-0.021	-0.0	0.0	0.0
	SLV Y (RS)	-0.004	0.007	0.013	0.0	-0.0	-0.0
	G1	0.001	0.000	-0.014	-0.0	0.0	-0.0

PROJECT TITLE : Pensilina ORSARA

	Company	SelA s.r.l. s.t.p.			Client		
	Author	Tecnico3			File Name	A5_Output	
G2	0.001	0.000	-0.012	-0.0	0.0	0.0	
Q1	0.001	0.000	-0.007	-0.0	0.0	0.0	
Qn	0.001	0.000	-0.015	-0.0	0.0	0.0	
Qw Cf+	0.000	0.000	-0.005	-0.0	0.0	0.0	
Qw Cf-	-0.002	-0.000	0.033	0.0	-0.0	-0.0	
Qw Cop~1	0.002	0.000	-0.018	-0.0	0.0	0.0	
Qw X	0.002	0.000	-0.001	-0.0	0.0	0.0	
Qw Y	-0.000	0.001	0.000	0.0	-0.0	-0.0	
Qwt Cf+	0.000	0.000	-0.002	-0.0	0.0	0.0	
Qwt Cf-	-0.001	-0.000	0.014	0.0	-0.0	-0.0	
Qwt Co~1	0.001	0.000	-0.008	-0.0	0.0	0.0	
Qwt X	0.001	0.000	-0.000	-0.0	0.0	0.0	
Qwt Y	-0.000	0.000	0.000	0.0	-0.0	-0.0	
DT+	0.002	0.004	0.001	0.0	0.0	-0.0	
DT-	-0.002	-0.004	-0.001	-0.0	-0.0	0.0	
Alx	0.000	0.000	0.000	0.0	0.0	0.0	
SLU1	0.011	0.004	-0.058	-0.0	0.0	-0.0	
SLU2	0.013	0.004	-0.085	-0.0	0.0	-0.0	
SLU3	0.002	0.004	-0.054	-0.0	0.0	-0.0	
SLU4	-0.003	0.004	0.022	0.0	-0.0	-0.0	
SLU5	0.005	0.004	-0.081	-0.0	0.0	-0.0	
SLU6	-0.001	0.004	-0.008	-0.0	0.0	-0.0	
SLU7	0.006	0.005	-0.047	-0.0	0.0	-0.0	
SLU8	0.006	0.003	-0.047	-0.0	0.0	-0.0	
SLU9	0.010	0.004	-0.055	-0.0	0.0	-0.0	
SLU10	0.012	0.004	-0.076	-0.0	0.0	-0.0	
SLU11	0.003	0.004	-0.052	-0.0	0.0	-0.0	
SLU12	-0.001	0.004	0.006	0.0	-0.0	-0.0	
SLU13	0.005	0.004	-0.073	-0.0	0.0	-0.0	
SLU14	0.000	0.004	-0.017	-0.0	0.0	-0.0	
SLU15	0.006	0.005	-0.047	-0.0	0.0	-0.0	
SLU16	0.006	0.003	-0.047	-0.0	0.0	-0.0	
SLU17	0.006	0.004	-0.046	-0.0	0.0	-0.0	
SLU18	0.010	0.004	-0.066	-0.0	0.0	-0.0	
SLU19	0.012	0.004	-0.085	-0.0	0.0	-0.0	
SLU20	0.004	0.004	-0.063	-0.0	0.0	-0.0	
SLU21	0.000	0.004	-0.010	-0.0	0.0	-0.0	
SLU22	0.006	0.004	-0.082	-0.0	0.0	-0.0	
SLU23	0.002	0.004	-0.031	-0.0	0.0	-0.0	
SLU24	0.007	0.005	-0.058	-0.0	0.0	-0.0	
SLU25	0.007	0.003	-0.058	-0.0	0.0	-0.0	
SLU26	0.011	0.007	-0.054	-0.0	0.0	-0.0	
SLU27	0.012	0.007	-0.073	-0.0	0.0	-0.0	
SLU28	0.005	0.007	-0.051	-0.0	0.0	-0.0	
SLU29	0.001	0.007	0.002	-0.0	0.0	-0.0	
SLU30	0.006	0.007	-0.070	-0.0	0.0	-0.0	
SLU31	0.002	0.007	-0.019	-0.0	0.0	-0.0	
SLU32	0.007	0.008	-0.046	-0.0	0.0	-0.0	
SLU33	0.007	0.006	-0.046	-0.0	0.0	-0.0	
SLU34	0.005	-0.007	-0.058	-0.0	0.0	0.0	
SLU35	0.006	-0.007	-0.076	-0.0	0.0	0.0	
SLU36	-0.001	-0.007	-0.055	-0.0	0.0	0.0	
SLU37	-0.005	-0.007	-0.001	-0.0	-0.0	0.0	
SLU38	0.000	-0.007	-0.074	-0.0	0.0	0.0	
SLU39	-0.004	-0.007	-0.023	-0.0	0.0	0.0	
SLU40	0.001	-0.006	-0.049	-0.0	0.0	0.0	
SLU41	0.001	-0.008	-0.050	-0.0	0.0	0.0	
SLV1	0.008	0.003	-0.043	-0.0	0.0	0.0	
SLV2	0.010	-0.001	-0.051	-0.0	0.0	0.0	
SLV3	-0.006	0.001	-0.001	-0.0	0.0	-0.0	
SLV4	-0.004	-0.003	-0.009	-0.0	0.0	-0.0	
SLV5	0.000	0.007	-0.020	-0.0	0.0	-0.0	
SLV6	-0.004	0.007	-0.007	-0.0	0.0	-0.0	
SLV7	0.008	-0.006	-0.045	-0.0	0.0	0.0	
SLV8	0.004	-0.007	-0.032	-0.0	0.0	0.0	
QP	0.002	0.000	-0.026	-0.0	0.0	0.0	
FREQ1	0.003	0.000	-0.027	-0.0	0.0	0.0	
FREQ2	0.003	0.000	-0.030	-0.0	0.0	0.0	
FREQ3	0.002	0.000	-0.027	-0.0	0.0	-0.0	
FREQ4	0.001	0.000	-0.019	-0.0	0.0	-0.0	

PROJECT TITLE : Pensilina ORSARA

MIDAS		Company	SelA s.r.l. s.t.p.		Client		A5_Output
		Author	Tecnico3		File Name		
FREQ5		0.002	0.000	-0.029	-0.0	0.0	-0.0
FREQ6		0.002	0.000	-0.022	-0.0	0.0	-0.0
FREQ7		0.002	0.000	-0.026	-0.0	0.0	-0.0
FREQ8		0.002	-0.000	-0.026	-0.0	0.0	0.0
FREQ9		0.003	0.000	-0.027	-0.0	0.0	0.0
FREQ10		0.003	0.000	-0.030	-0.0	0.0	0.0
FREQ11		0.002	0.000	-0.027	-0.0	0.0	-0.0
FREQ12		0.001	0.000	-0.019	-0.0	0.0	-0.0
FREQ13		0.002	0.000	-0.030	-0.0	0.0	-0.0
FREQ14		0.001	0.000	-0.022	-0.0	0.0	-0.0
FREQ15		0.002	0.000	-0.026	-0.0	0.0	-0.0
FREQ16		0.002	-0.000	-0.026	-0.0	0.0	0.0
FREQ17		0.003	0.000	-0.029	-0.0	0.0	0.0
FREQ18		0.003	0.002	-0.025	-0.0	0.0	-0.0
FREQ19		0.001	-0.002	-0.027	-0.0	0.0	0.0
CAR1		0.008	0.003	-0.051	-0.0	0.0	-0.0
CAR2		0.010	0.003	-0.069	-0.0	0.0	-0.0
CAR3		0.003	0.003	-0.048	-0.0	0.0	-0.0
CAR4		-0.001	0.003	0.003	-0.0	-0.0	-0.0
CAR5		0.004	0.003	-0.066	-0.0	0.0	-0.0
CAR6		0.000	0.003	-0.018	-0.0	0.0	-0.0
CAR7		0.005	0.004	-0.043	-0.0	0.0	-0.0
CAR8		0.005	0.002	-0.043	-0.0	0.0	-0.0
CAR9		0.007	0.003	-0.049	-0.0	0.0	-0.0
CAR10		0.009	0.003	-0.063	-0.0	0.0	-0.0
CAR11		0.003	0.003	-0.047	-0.0	0.0	-0.0
CAR12		0.000	0.003	-0.008	-0.0	0.0	-0.0
CAR13		0.004	0.003	-0.061	-0.0	0.0	-0.0
CAR14		0.001	0.003	-0.024	-0.0	0.0	-0.0
CAR15		0.005	0.003	-0.043	-0.0	0.0	-0.0
CAR16		0.005	0.002	-0.043	-0.0	0.0	-0.0
CAR17		0.005	0.003	-0.043	-0.0	0.0	-0.0
CAR18		0.008	0.003	-0.056	-0.0	0.0	-0.0
CAR19		0.009	0.003	-0.069	-0.0	0.0	-0.0
CAR20		0.004	0.003	-0.054	-0.0	0.0	-0.0
CAR21		0.001	0.003	-0.019	-0.0	0.0	-0.0
CAR22		0.005	0.003	-0.067	-0.0	0.0	-0.0
CAR23		0.002	0.003	-0.033	-0.0	0.0	-0.0
CAR24		0.005	0.003	-0.051	-0.0	0.0	-0.0
CAR25		0.006	0.002	-0.051	-0.0	0.0	-0.0
CAR26		0.008	0.004	-0.048	-0.0	0.0	-0.0
CAR27		0.009	0.005	-0.061	-0.0	0.0	-0.0
CAR28		0.004	0.004	-0.046	-0.0	0.0	-0.0
CAR29		0.001	0.004	-0.010	-0.0	0.0	-0.0
CAR30		0.005	0.004	-0.059	-0.0	0.0	-0.0
CAR31		0.002	0.004	-0.025	-0.0	0.0	-0.0
CAR32		0.006	0.005	-0.043	-0.0	0.0	-0.0
CAR33		0.006	0.004	-0.043	-0.0	0.0	-0.0
CAR34		0.004	-0.004	-0.050	-0.0	0.0	0.0
CAR35		0.005	-0.004	-0.063	-0.0	0.0	0.0
CAR36		0.000	-0.004	-0.049	-0.0	0.0	0.0
CAR37		-0.002	-0.004	-0.013	-0.0	0.0	0.0
CAR38		0.001	-0.004	-0.061	-0.0	0.0	0.0
CAR39		-0.002	-0.004	-0.027	-0.0	0.0	0.0
CAR40		0.002	-0.004	-0.045	-0.0	0.0	0.0
CAR41		0.002	-0.005	-0.045	-0.0	0.0	0.0
ENV_SLU	Max	0.013	0.008	0.022	0.0	0.0	0.0
	Min	-0.006	-0.008	-0.085	-0.0	-0.0	-0.0
ENV_SLE	Max	0.010	0.005	0.003	-0.0	0.0	0.0
	Min	-0.002	-0.005	-0.069	-0.0	-0.0	-0.0
22	SLV X (RS)	0.007	-0.000	0.000	0.0	0.0	0.0
	SLV Y (RS)	0.003	0.001	0.000	-0.0	0.0	0.0
	G1	0.001	-0.000	-0.000	0.0	0.0	0.0
	G2	0.001	-0.000	-0.000	0.0	0.0	0.0
	Q1	0.000	-0.000	0.000	0.0	0.0	0.0
	Qn	0.001	-0.000	0.000	0.0	0.0	0.0
	Qw Cf+	0.000	-0.000	0.000	0.0	0.0	0.0

PROJECT TITLE : Pensilina ORSARA

	Company	SelA s.r.l. s.t.p.			Client		
	Author	Technico3			File Name	A5_Output	
Qw Cf-	-0.002	0.000	-0.000	-0.0	-0.0	-0.0	-0.0
Qw Cop~1	0.001	-0.000	0.000	0.0	0.0	0.0	0.0
Qw X	0.002	-0.000	0.000	0.0	0.0	0.0	0.0
Qw Y	0.000	0.000	0.000	-0.0	0.0	0.0	0.0
Qwt Cf+	0.000	-0.000	0.000	0.0	0.0	0.0	0.0
Qwt Cf-	-0.001	0.000	-0.000	-0.0	-0.0	-0.0	-0.0
Qwt Co~1	0.000	-0.000	0.000	0.0	0.0	0.0	0.0
Qwt X	0.001	-0.000	0.000	0.0	0.0	0.0	0.0
Qwt Y	0.000	0.000	0.000	-0.0	0.0	0.0	0.0
DT+	-0.001	-0.002	0.001	0.0	-0.0	0.0	0.0
DT-	0.001	0.002	-0.001	-0.0	0.0	-0.0	-0.0
A1x	0.000	0.000	0.000	0.0	0.0	0.0	0.0
SLU1	0.006	-0.002	0.001	0.0	0.0	0.0	0.0
SLU2	0.008	-0.002	0.001	0.0	0.0	0.0	0.0
SLU3	-0.001	-0.002	0.001	0.0	-0.0	0.0	0.0
SLU4	-0.005	-0.002	0.001	0.0	-0.0	0.0	0.0
SLU5	0.000	-0.002	0.001	0.0	0.0	0.0	0.0
SLU6	-0.004	-0.002	0.001	0.0	-0.0	0.0	0.0
SLU7	0.002	-0.002	0.001	0.0	-0.0	0.0	0.0
SLU8	0.002	-0.002	0.001	0.0	0.0	0.0	0.0
SLU9	0.005	-0.002	0.001	0.0	0.0	0.0	0.0
SLU10	0.007	-0.002	0.001	0.0	0.0	0.0	0.0
SLU11	-0.000	-0.002	0.001	0.0	0.0	0.0	0.0
SLU12	-0.003	-0.002	0.001	0.0	-0.0	0.0	0.0
SLU13	0.001	-0.002	0.001	0.0	0.0	0.0	0.0
SLU14	-0.002	-0.002	0.001	0.0	-0.0	0.0	0.0
SLU15	0.002	-0.002	0.001	0.0	0.0	0.0	0.0
SLU16	0.002	-0.002	0.001	0.0	0.0	0.0	0.0
SLU17	0.002	-0.002	0.001	0.0	0.0	0.0	0.0
SLU18	0.006	-0.002	0.001	0.0	0.0	0.0	0.0
SLU19	0.007	-0.002	0.001	0.0	0.0	0.0	0.0
SLU20	0.000	-0.002	0.001	0.0	0.0	0.0	0.0
SLU21	-0.002	-0.002	0.001	0.0	-0.0	0.0	0.0
SLU22	0.002	-0.002	0.001	0.0	0.0	0.0	0.0
SLU23	-0.001	-0.002	0.001	0.0	-0.0	0.0	0.0
SLU24	0.003	-0.002	0.001	0.0	0.0	0.0	0.0
SLU25	0.003	-0.002	0.001	0.0	0.0	0.0	0.0
SLU26	0.005	-0.004	0.002	0.0	0.0	0.0	0.0
SLU27	0.006	-0.004	0.002	0.0	0.0	0.0	0.0
SLU28	-0.001	-0.004	0.002	0.0	-0.0	0.0	0.0
SLU29	-0.003	-0.004	0.002	0.0	-0.0	0.0	0.0
SLU30	0.001	-0.004	0.002	0.0	0.0	0.0	0.0
SLU31	-0.002	-0.004	0.002	0.0	-0.0	0.0	0.0
SLU32	0.002	-0.003	0.002	0.0	0.0	0.0	0.0
SLU33	0.002	-0.004	0.002	0.0	0.0	0.0	0.0
SLU34	0.007	0.003	-0.002	-0.0	0.0	0.0	-0.0
SLU35	0.008	0.003	-0.002	-0.0	0.0	0.0	-0.0
SLU36	0.001	0.003	-0.002	-0.0	0.0	0.0	-0.0
SLU37	-0.001	0.003	-0.002	-0.0	0.0	0.0	-0.0
SLU38	0.002	0.003	-0.002	-0.0	0.0	0.0	-0.0
SLU39	-0.001	0.003	-0.002	-0.0	0.0	0.0	-0.0
SLU40	0.004	0.004	-0.002	-0.0	0.0	0.0	-0.0
SLU41	0.004	0.003	-0.002	-0.0	0.0	0.0	-0.0
SLV1	0.010	0.000	0.000	-0.0	0.0	0.0	0.0
SLV2	0.008	-0.001	0.000	0.0	0.0	0.0	0.0
SLV3	-0.005	0.000	-0.000	-0.0	-0.0	-0.0	-0.0
SLV4	-0.007	-0.000	-0.000	0.0	-0.0	-0.0	-0.0
SLV5	0.006	0.001	0.000	-0.0	0.0	0.0	0.0
SLV6	0.002	0.001	0.000	-0.0	0.0	0.0	0.0
SLV7	0.001	-0.001	-0.000	0.0	0.0	0.0	-0.0
SLV8	-0.004	-0.001	-0.000	0.0	-0.0	-0.0	-0.0
QP	0.001	-0.000	-0.000	0.0	0.0	0.0	0.0
FREQ1	0.002	-0.000	-0.000	0.0	0.0	0.0	0.0
FREQ2	0.002	-0.000	-0.000	0.0	0.0	0.0	0.0
FREQ3	0.001	-0.000	-0.000	0.0	0.0	0.0	0.0
FREQ4	0.001	-0.000	-0.000	0.0	0.0	0.0	0.0
FREQ5	0.001	-0.000	-0.000	0.0	0.0	0.0	0.0
FREQ6	0.001	-0.000	-0.000	0.0	0.0	0.0	0.0
FREQ7	0.001	-0.000	-0.000	0.0	0.0	0.0	0.0
FREQ8	0.001	-0.000	-0.000	0.0	0.0	0.0	0.0

PROJECT TITLE : Pensilina ORSARA

MIDAS		Company	SelA s.r.l. s.t.p.		Client		A5_Output
		Author	Technico3		File Name		
FREQ9		0.002	-0.000	-0.000	0.0	0.0	0.0
FREQ10		0.002	-0.000	-0.000	0.0	0.0	0.0
FREQ11		0.001	-0.000	-0.000	0.0	0.0	0.0
FREQ12		0.001	-0.000	-0.000	0.0	0.0	0.0
FREQ13		0.001	-0.000	-0.000	0.0	0.0	0.0
FREQ14		0.001	-0.000	-0.000	0.0	0.0	0.0
FREQ15		0.001	-0.000	-0.000	0.0	0.0	0.0
FREQ16		0.001	-0.000	-0.000	0.0	0.0	0.0
FREQ17		0.002	-0.000	-0.000	0.0	0.0	0.0
FREQ18		0.001	-0.001	0.001	0.0	0.0	0.0
FREQ19		0.002	0.001	-0.001	-0.0	0.0	-0.0
CAR1		0.005	-0.001	0.001	0.0	0.0	0.0
CAR2		0.006	-0.001	0.001	0.0	0.0	0.0
CAR3		-0.000	-0.001	0.001	0.0	0.0	0.0
CAR4		-0.003	-0.001	0.001	0.0	-0.0	0.0
CAR5		0.001	-0.001	0.001	0.0	0.0	0.0
CAR6		-0.002	-0.001	0.001	0.0	-0.0	0.0
CAR7		0.002	-0.001	0.001	0.0	0.0	0.0
CAR8		0.002	-0.002	0.001	0.0	0.0	0.0
CAR9		0.004	-0.001	0.001	0.0	0.0	0.0
CAR10		0.005	-0.001	0.001	0.0	0.0	0.0
CAR11		0.000	-0.001	0.001	0.0	0.0	0.0
CAR12		-0.002	-0.001	0.001	0.0	-0.0	0.0
CAR13		0.001	-0.001	0.001	0.0	0.0	0.0
CAR14		-0.001	-0.001	0.001	0.0	-0.0	0.0
CAR15		0.002	-0.001	0.001	0.0	0.0	0.0
CAR16		0.002	-0.002	0.001	0.0	0.0	0.0
CAR17		0.002	-0.001	0.001	0.0	0.0	0.0
CAR18		0.005	-0.001	0.001	0.0	0.0	0.0
CAR19		0.005	-0.001	0.001	0.0	0.0	0.0
CAR20		0.001	-0.001	0.001	0.0	0.0	0.0
CAR21		-0.001	-0.001	0.001	0.0	0.0	0.0
CAR22		0.002	-0.001	0.001	0.0	0.0	0.0
CAR23		-0.000	-0.001	0.001	0.0	0.0	0.0
CAR24		0.003	-0.001	0.001	0.0	0.0	0.0
CAR25		0.002	-0.002	0.001	0.0	0.0	0.0
CAR26		0.004	-0.002	0.001	0.0	0.0	0.0
CAR27		0.005	-0.002	0.001	0.0	0.0	0.0
CAR28		0.000	-0.002	0.001	0.0	0.0	0.0
CAR29		-0.001	-0.002	0.001	0.0	-0.0	0.0
CAR30		0.001	-0.002	0.001	0.0	0.0	0.0
CAR31		-0.001	-0.002	0.001	0.0	-0.0	0.0
CAR32		0.002	-0.002	0.001	0.0	0.0	0.0
CAR33		0.002	-0.002	0.001	0.0	0.0	0.0
CAR34		0.005	0.002	-0.001	-0.0	0.0	-0.0
CAR35		0.006	0.002	-0.001	-0.0	0.0	-0.0
CAR36		0.002	0.002	-0.001	-0.0	0.0	-0.0
CAR37		-0.000	0.002	-0.002	-0.0	0.0	-0.0
CAR38		0.002	0.002	-0.001	-0.0	0.0	-0.0
CAR39		0.000	0.002	-0.001	-0.0	0.0	-0.0
CAR40		0.003	0.002	-0.001	-0.0	0.0	-0.0
CAR41		0.003	0.002	-0.001	-0.0	0.0	-0.0
ENV_SLU	Max	0.010	0.004	0.002	0.0	0.0	0.0
	Min	-0.007	-0.004	-0.002	-0.0	-0.0	-0.0
ENV_SLE	Max	0.006	0.002	0.001	0.0	0.0	0.0
	Min	-0.003	-0.002	-0.002	-0.0	-0.0	-0.0
23	SLV X (RS)	0.004	-0.001	0.000	0.0	0.0	0.0
	SLV Y (RS)	-0.003	0.002	-0.000	-0.0	-0.0	-0.0
	G1	0.001	-0.000	-0.000	0.0	0.0	0.0
	G2	0.000	-0.000	-0.000	0.0	0.0	0.0
	Q1	0.000	-0.000	0.000	0.0	0.0	0.0
	Qn	0.001	-0.000	0.000	0.0	0.0	0.0
	Qw Cf+	0.000	-0.000	0.000	0.0	0.0	0.0
	Qw Cf-	-0.001	0.000	-0.000	-0.0	-0.0	-0.0
	Qw Cop~1	0.001	-0.000	0.000	0.0	0.0	0.0
	Qw X	0.002	-0.000	0.000	0.0	0.0	0.0
	Qw Y	-0.000	0.000	-0.000	-0.0	-0.0	0.0

PROJECT TITLE : Pensilina ORSARA

	Company	SelA s.r.l. s.t.p.		Client			
	Author	Technico3		File Name	A5_Output		
Qwt Cf+	0.000	-0.000	0.000	0.0	0.0	0.0	0.0
Qwt Cf-	-0.000	0.000	-0.000	-0.0	-0.0	-0.0	-0.0
Qwt Co~1	0.000	-0.000	0.000	0.0	0.0	0.0	0.0
Qwt X	0.001	-0.000	0.000	0.0	0.0	0.0	0.0
Qwt Y	-0.000	0.000	-0.000	-0.0	-0.0	-0.0	0.0
DT+	-0.000	0.006	0.001	-0.0	-0.0	0.0	0.0
DT-	0.000	-0.006	-0.001	0.0	0.0	0.0	-0.0
Alx	0.000	0.000	0.000	0.0	0.0	0.0	0.0
SLU1	0.005	0.004	0.001	-0.0	0.0	0.0	0.0
SLU2	0.006	0.003	0.001	-0.0	0.0	0.0	0.0
SLU3	-0.002	0.005	0.001	-0.0	-0.0	0.0	0.0
SLU4	-0.004	0.006	0.001	-0.0	-0.0	-0.0	-0.0
SLU5	-0.001	0.004	0.001	-0.0	-0.0	0.0	0.0
SLU6	-0.003	0.005	0.001	-0.0	-0.0	-0.0	-0.0
SLU7	0.001	0.005	0.001	-0.0	0.0	0.0	0.0
SLU8	0.002	0.004	0.001	-0.0	0.0	0.0	0.0
SLU9	0.004	0.004	0.001	-0.0	0.0	0.0	0.0
SLU10	0.005	0.004	0.001	-0.0	0.0	0.0	0.0
SLU11	-0.001	0.005	0.001	-0.0	-0.0	0.0	0.0
SLU12	-0.003	0.005	0.001	-0.0	-0.0	-0.0	-0.0
SLU13	-0.000	0.004	0.001	-0.0	0.0	0.0	0.0
SLU14	-0.002	0.005	0.001	-0.0	-0.0	0.0	0.0
SLU15	0.001	0.005	0.001	-0.0	0.0	0.0	0.0
SLU16	0.001	0.004	0.001	-0.0	0.0	0.0	0.0
SLU17	0.001	0.004	0.001	-0.0	0.0	0.0	0.0
SLU18	0.004	0.004	0.001	-0.0	0.0	0.0	0.0
SLU19	0.005	0.004	0.001	-0.0	0.0	0.0	0.0
SLU20	-0.000	0.004	0.001	-0.0	-0.0	0.0	0.0
SLU21	-0.002	0.005	0.001	-0.0	-0.0	0.0	0.0
SLU22	0.000	0.004	0.001	-0.0	0.0	0.0	0.0
SLU23	-0.001	0.005	0.001	-0.0	-0.0	0.0	0.0
SLU24	0.002	0.005	0.001	-0.0	0.0	0.0	0.0
SLU25	0.002	0.004	0.001	-0.0	0.0	0.0	0.0
SLU26	0.003	0.008	0.002	-0.0	0.0	0.0	0.0
SLU27	0.004	0.007	0.002	-0.0	0.0	0.0	0.0
SLU28	-0.001	0.008	0.002	-0.0	-0.0	0.0	0.0
SLU29	-0.003	0.009	0.002	-0.0	-0.0	-0.0	-0.0
SLU30	-0.000	0.008	0.002	-0.0	-0.0	0.0	0.0
SLU31	-0.002	0.008	0.002	-0.0	-0.0	0.0	0.0
SLU32	0.001	0.008	0.002	-0.0	0.0	0.0	0.0
SLU33	0.001	0.007	0.002	-0.0	0.0	0.0	0.0
SLU34	0.005	-0.010	-0.002	0.0	0.0	0.0	0.0
SLU35	0.006	-0.010	-0.002	0.0	0.0	0.0	0.0
SLU36	0.000	-0.009	-0.002	0.0	0.0	0.0	0.0
SLU37	-0.001	-0.008	-0.002	0.0	0.0	0.0	-0.0
SLU38	0.001	-0.010	-0.002	0.0	0.0	0.0	0.0
SLU39	-0.001	-0.009	-0.002	0.0	-0.0	0.0	0.0
SLU40	0.002	-0.009	-0.002	0.0	0.0	0.0	0.0
SLU41	0.003	-0.010	-0.002	0.0	0.0	0.0	0.0
SLV1	0.003	-0.001	0.000	0.0	0.0	0.0	0.0
SLV2	0.005	-0.002	0.000	0.0	0.0	0.0	0.0
SLV3	-0.004	0.001	-0.000	-0.0	-0.0	-0.0	-0.0
SLV4	-0.002	0.000	-0.000	-0.0	-0.0	-0.0	-0.0
SLV5	-0.001	0.001	-0.000	-0.0	-0.0	-0.0	0.0
SLV6	-0.003	0.001	-0.000	-0.0	-0.0	-0.0	-0.0
SLV7	0.005	-0.002	0.000	0.0	0.0	0.0	0.0
SLV8	0.003	-0.002	0.000	0.0	0.0	0.0	0.0
QP	0.001	-0.000	-0.000	0.0	0.0	0.0	0.0
FREQ1	0.001	-0.000	-0.000	0.0	0.0	0.0	0.0
FREQ2	0.001	-0.001	-0.000	0.0	0.0	0.0	0.0
FREQ3	0.001	-0.000	-0.000	0.0	0.0	0.0	0.0
FREQ4	0.000	-0.000	-0.000	0.0	0.0	0.0	0.0
FREQ5	0.001	-0.000	-0.000	0.0	0.0	0.0	0.0
FREQ6	0.000	-0.000	-0.000	0.0	0.0	0.0	0.0
FREQ7	0.001	-0.000	-0.000	0.0	0.0	0.0	0.0
FREQ8	0.001	-0.000	-0.000	0.0	0.0	0.0	0.0
FREQ9	0.001	-0.000	-0.000	0.0	0.0	0.0	0.0
FREQ10	0.001	-0.001	-0.000	0.0	0.0	0.0	0.0
FREQ11	0.001	-0.000	-0.000	0.0	0.0	0.0	0.0
FREQ12	0.000	-0.000	-0.000	0.0	0.0	0.0	0.0

PROJECT TITLE : Pensilina ORSARA

		Company	SelA s.r.l. s.t.p.		Client		
		Author	Tecnico3		File Name	A5_Output	
FREQ13		0.001	-0.000	-0.000	0.0	0.0	0.0
FREQ14		0.000	-0.000	-0.000	0.0	0.0	0.0
FREQ15		0.001	-0.000	-0.000	0.0	0.0	0.0
FREQ16		0.001	-0.000	-0.000	0.0	0.0	0.0
FREQ17		0.001	-0.000	-0.000	0.0	0.0	0.0
FREQ18		0.001	0.002	0.001	-0.0	0.0	0.0
FREQ19		0.001	-0.003	-0.001	0.0	0.0	0.0
CAR1		0.004	0.002	0.001	-0.0	0.0	0.0
CAR2		0.004	0.002	0.001	-0.0	0.0	0.0
CAR3		-0.001	0.003	0.001	-0.0	-0.0	0.0
CAR4		-0.002	0.004	0.001	-0.0	-0.0	-0.0
CAR5		-0.000	0.003	0.001	-0.0	0.0	0.0
CAR6		-0.002	0.003	0.001	-0.0	-0.0	0.0
CAR7		0.001	0.003	0.001	-0.0	0.0	0.0
CAR8		0.001	0.002	0.001	-0.0	0.0	0.0
CAR9		0.003	0.003	0.001	-0.0	0.0	0.0
CAR10		0.004	0.002	0.001	-0.0	0.0	0.0
CAR11		-0.000	0.003	0.001	-0.0	-0.0	0.0
CAR12		-0.001	0.003	0.001	-0.0	-0.0	0.0
CAR13		0.000	0.003	0.001	-0.0	0.0	0.0
CAR14		-0.001	0.003	0.001	-0.0	-0.0	0.0
CAR15		0.001	0.003	0.001	-0.0	0.0	0.0
CAR16		0.001	0.002	0.001	-0.0	0.0	0.0
CAR17		0.001	0.003	0.001	-0.0	0.0	0.0
CAR18		0.003	0.002	0.001	-0.0	0.0	0.0
CAR19		0.004	0.002	0.001	-0.0	0.0	0.0
CAR20		0.000	0.003	0.001	-0.0	0.0	0.0
CAR21		-0.001	0.003	0.001	-0.0	-0.0	0.0
CAR22		0.001	0.002	0.001	-0.0	0.0	0.0
CAR23		-0.001	0.003	0.001	-0.0	-0.0	0.0
CAR24		0.001	0.003	0.001	-0.0	0.0	0.0
CAR25		0.002	0.002	0.001	-0.0	0.0	0.0
CAR26		0.003	0.005	0.001	-0.0	0.0	0.0
CAR27		0.003	0.005	0.001	-0.0	0.0	0.0
CAR28		-0.000	0.005	0.001	-0.0	-0.0	0.0
CAR29		-0.001	0.006	0.001	-0.0	-0.0	0.0
CAR30		0.000	0.005	0.001	-0.0	0.0	0.0
CAR31		-0.001	0.005	0.001	-0.0	-0.0	0.0
CAR32		0.001	0.005	0.001	-0.0	0.0	0.0
CAR33		0.001	0.005	0.001	-0.0	0.0	0.0
CAR34		0.004	-0.007	-0.001	0.0	0.0	0.0
CAR35		0.004	-0.007	-0.001	0.0	0.0	0.0
CAR36		0.001	-0.006	-0.001	0.0	0.0	0.0
CAR37		-0.000	-0.006	-0.002	0.0	0.0	0.0
CAR38		0.001	-0.007	-0.001	0.0	0.0	0.0
CAR39		-0.000	-0.006	-0.001	0.0	0.0	0.0
CAR40		0.002	-0.006	-0.001	0.0	0.0	0.0
CAR41		0.002	-0.007	-0.001	0.0	0.0	0.0
ENV_SLU	Max	0.006	0.009	0.002	0.0	0.0	0.0
	Min	-0.004	-0.010	-0.002	-0.0	-0.0	-0.0
ENV_SLE	Max	0.004	0.006	0.001	0.0	0.0	0.0
	Min	-0.002	-0.007	-0.002	-0.0	-0.0	-0.0
24	SLV X (RS)	0.004	0.002	-0.000	-0.0	0.0	0.0
	SLV Y (RS)	-0.003	0.007	0.000	-0.0	-0.0	-0.0
	G1	0.001	0.000	-0.002	-0.0	0.0	0.0
	G2	0.000	0.000	-0.001	-0.0	0.0	0.0
	Q1	0.000	0.000	-0.001	-0.0	0.0	0.0
	Qn	0.001	0.000	-0.001	-0.0	0.0	0.0
	Qw Cf+	0.000	0.000	-0.000	-0.0	0.0	0.0
	Qw Cf-	-0.001	-0.001	0.003	0.0	-0.0	-0.0
	Qw Cop~1	0.001	0.000	-0.002	-0.0	0.0	0.0
	Qw X	0.002	0.000	-0.000	0.0	0.0	0.0
	Qw Y	-0.000	0.001	0.000	-0.0	-0.0	-0.0
	Qwt Cf+	0.000	0.000	-0.000	-0.0	0.0	0.0
	Qwt Cf-	-0.000	-0.000	0.002	0.0	-0.0	-0.0
	Qwt Co~1	0.000	0.000	-0.001	-0.0	0.0	0.0
	Qwt X	0.001	0.000	-0.000	0.0	0.0	0.0

PROJECT TITLE : Pensilina ORSARA

	Company	SelA s.r.l. s.t.p.			Client	
	Author	Technico3			File Name	A5_Output
Qwt Y	-0.000	0.000	0.000	-0.0	-0.0	-0.0
DT+	0.002	0.006	0.001	-0.0	0.0	0.0
DT-	-0.002	-0.006	-0.001	0.0	-0.0	-0.0
A1x	0.000	0.000	0.000	0.0	0.0	0.0
SLU1	0.007	0.007	-0.005	-0.0	0.0	0.0
SLU2	0.008	0.008	-0.007	-0.0	0.0	0.0
SLU3	0.000	0.006	-0.004	-0.0	0.0	0.0
SLU4	-0.002	0.005	0.004	-0.0	-0.0	-0.0
SLU5	0.001	0.007	-0.007	-0.0	0.0	0.0
SLU6	-0.001	0.006	-0.000	-0.0	0.0	-0.0
SLU7	0.003	0.008	-0.004	-0.0	0.0	0.0
SLU8	0.004	0.005	-0.004	-0.0	0.0	0.0
SLU9	0.006	0.007	-0.005	-0.0	0.0	0.0
SLU10	0.007	0.007	-0.007	-0.0	0.0	0.0
SLU11	0.001	0.006	-0.004	-0.0	0.0	0.0
SLU12	-0.001	0.006	0.002	-0.0	-0.0	-0.0
SLU13	0.002	0.007	-0.006	-0.0	0.0	0.0
SLU14	-0.000	0.006	-0.001	-0.0	0.0	0.0
SLU15	0.003	0.008	-0.004	-0.0	0.0	0.0
SLU16	0.004	0.006	-0.004	-0.0	0.0	0.0
SLU17	0.003	0.007	-0.004	-0.0	0.0	0.0
SLU18	0.006	0.007	-0.006	-0.0	0.0	0.0
SLU19	0.007	0.008	-0.007	-0.0	0.0	0.0
SLU20	0.002	0.007	-0.005	-0.0	0.0	0.0
SLU21	0.000	0.006	0.000	-0.0	0.0	0.0
SLU22	0.002	0.007	-0.007	-0.0	0.0	0.0
SLU23	0.001	0.006	-0.002	-0.0	0.0	0.0
SLU24	0.004	0.008	-0.005	-0.0	0.0	0.0
SLU25	0.004	0.006	-0.005	-0.0	0.0	0.0
SLU26	0.007	0.011	-0.004	-0.0	0.0	0.0
SLU27	0.008	0.011	-0.006	-0.0	0.0	0.0
SLU28	0.002	0.010	-0.003	-0.0	0.0	0.0
SLU29	0.001	0.010	0.002	-0.0	0.0	0.0
SLU30	0.003	0.011	-0.005	-0.0	0.0	0.0
SLU31	0.001	0.010	-0.001	-0.0	0.0	0.0
SLU32	0.004	0.012	-0.003	-0.0	0.0	0.0
SLU33	0.005	0.009	-0.003	-0.0	0.0	0.0
SLU34	0.002	-0.008	-0.008	0.0	0.0	0.0
SLU35	0.002	-0.008	-0.009	0.0	0.0	0.0
SLU36	-0.003	-0.009	-0.007	0.0	0.0	0.0
SLU37	-0.005	-0.010	-0.002	0.0	-0.0	-0.0
SLU38	-0.002	-0.009	-0.009	0.0	0.0	0.0
SLU39	-0.004	-0.009	-0.004	0.0	0.0	0.0
SLU40	-0.001	-0.008	-0.007	0.0	0.0	0.0
SLU41	-0.001	-0.010	-0.007	0.0	0.0	0.0
SLV1	0.004	0.004	-0.003	-0.0	0.0	0.0
SLV2	0.006	0.000	-0.003	0.0	0.0	0.0
SLV3	-0.004	0.001	-0.002	-0.0	0.0	-0.0
SLV4	-0.002	-0.003	-0.002	0.0	0.0	-0.0
SLV5	-0.001	0.008	-0.003	-0.0	0.0	0.0
SLV6	-0.004	0.007	-0.002	-0.0	0.0	-0.0
SLV7	0.005	-0.006	-0.003	0.0	0.0	0.0
SLV8	0.003	-0.007	-0.003	0.0	0.0	0.0
QP	0.001	0.000	-0.003	-0.0	0.0	0.0
FREQ1	0.001	0.001	-0.003	-0.0	0.0	0.0
FREQ2	0.001	0.001	-0.003	-0.0	0.0	0.0
FREQ3	0.001	0.000	-0.003	-0.0	0.0	0.0
FREQ4	0.000	0.000	-0.002	-0.0	0.0	0.0
FREQ5	0.001	0.001	-0.003	-0.0	0.0	0.0
FREQ6	0.000	0.000	-0.002	-0.0	0.0	0.0
FREQ7	0.001	0.001	-0.003	-0.0	0.0	0.0
FREQ8	0.001	0.000	-0.003	0.0	0.0	0.0
FREQ9	0.001	0.001	-0.003	-0.0	0.0	0.0
FREQ10	0.001	0.001	-0.003	-0.0	0.0	0.0
FREQ11	0.001	0.000	-0.003	-0.0	0.0	0.0
FREQ12	0.000	0.000	-0.002	-0.0	0.0	0.0
FREQ13	0.001	0.001	-0.003	-0.0	0.0	0.0
FREQ14	0.000	0.000	-0.002	-0.0	0.0	0.0
FREQ15	0.001	0.001	-0.003	-0.0	0.0	0.0
FREQ16	0.001	0.000	-0.003	0.0	0.0	0.0

PROJECT TITLE : Pensilina ORSARA

		Company	SelA s.r.l. s.t.p.		Client		
		Author	Technico3		File Name	A5_Output	
FREQ17		0.001	0.001	-0.003	-0.0	0.0	0.0
FREQ18		0.002	0.004	-0.002	-0.0	0.0	0.0
FREQ19		0.000	-0.003	-0.003	0.0	0.0	0.0
CAR1		0.005	0.005	-0.005	-0.0	0.0	0.0
CAR2		0.006	0.005	-0.006	-0.0	0.0	0.0
CAR3		0.001	0.005	-0.004	-0.0	0.0	0.0
CAR4		-0.001	0.004	0.001	-0.0	0.0	-0.0
CAR5		0.001	0.005	-0.006	-0.0	0.0	0.0
CAR6		-0.000	0.004	-0.001	-0.0	0.0	0.0
CAR7		0.002	0.006	-0.004	-0.0	0.0	0.0
CAR8		0.003	0.004	-0.004	-0.0	0.0	0.0
CAR9		0.004	0.005	-0.005	-0.0	0.0	0.0
CAR10		0.005	0.005	-0.006	-0.0	0.0	0.0
CAR11		0.001	0.005	-0.004	-0.0	0.0	0.0
CAR12		-0.000	0.004	-0.000	-0.0	0.0	0.0
CAR13		0.002	0.005	-0.005	-0.0	0.0	0.0
CAR14		0.000	0.004	-0.002	-0.0	0.0	0.0
CAR15		0.003	0.005	-0.004	-0.0	0.0	0.0
CAR16		0.003	0.004	-0.004	-0.0	0.0	0.0
CAR17		0.003	0.005	-0.004	-0.0	0.0	0.0
CAR18		0.005	0.005	-0.005	-0.0	0.0	0.0
CAR19		0.005	0.005	-0.006	-0.0	0.0	0.0
CAR20		0.002	0.005	-0.005	-0.0	0.0	0.0
CAR21		0.000	0.004	-0.001	-0.0	0.0	0.0
CAR22		0.002	0.005	-0.006	-0.0	0.0	0.0
CAR23		0.001	0.004	-0.003	-0.0	0.0	0.0
CAR24		0.003	0.005	-0.004	-0.0	0.0	0.0
CAR25		0.003	0.004	-0.005	-0.0	0.0	0.0
CAR26		0.005	0.007	-0.004	-0.0	0.0	0.0
CAR27		0.006	0.008	-0.005	-0.0	0.0	0.0
CAR28		0.002	0.007	-0.004	-0.0	0.0	0.0
CAR29		0.001	0.007	0.000	-0.0	0.0	0.0
CAR30		0.002	0.007	-0.005	-0.0	0.0	0.0
CAR31		0.001	0.007	-0.002	-0.0	0.0	0.0
CAR32		0.003	0.008	-0.003	-0.0	0.0	0.0
CAR33		0.004	0.007	-0.003	-0.0	0.0	0.0
CAR34		0.001	-0.005	-0.006	0.0	0.0	0.0
CAR35		0.002	-0.005	-0.007	0.0	0.0	0.0
CAR36		-0.002	-0.006	-0.006	0.0	0.0	0.0
CAR37		-0.003	-0.006	-0.002	0.0	0.0	0.0
CAR38		-0.001	-0.005	-0.007	0.0	0.0	0.0
CAR39		-0.002	-0.006	-0.004	0.0	0.0	0.0
CAR40		-0.000	-0.005	-0.006	0.0	0.0	0.0
CAR41		-0.000	-0.006	-0.006	0.0	0.0	0.0
ENV_SLU	Max	0.008	0.012	0.004	0.0	0.0	0.0
	Min	-0.005	-0.010	-0.009	-0.0	-0.0	-0.0
ENV_SLE	Max	0.006	0.008	0.001	0.0	0.0	0.0
	Min	-0.003	-0.006	-0.007	-0.0	0.0	-0.0
25	SLV X (RS)	0.007	0.001	-0.001	0.0	0.0	0.0
	SLV Y (RS)	0.003	0.007	-0.000	0.0	0.0	0.0
	G1	0.001	0.000	-0.003	0.0	0.0	0.0
	G2	0.001	0.000	-0.002	0.0	0.0	0.0
	Q1	0.000	0.000	-0.001	0.0	0.0	0.0
	Qn	0.001	0.000	-0.003	0.0	0.0	0.0
	Qw Cf+	0.000	0.000	-0.001	0.0	0.0	0.0
	Qw Cf-	-0.002	-0.000	0.007	-0.0	-0.0	-0.0
	Qw Cop~1	0.001	0.000	-0.003	0.0	0.0	0.0
	Qw X	0.002	0.000	-0.000	0.0	0.0	0.0
	Qw Y	0.000	0.001	-0.000	-0.0	0.0	0.0
	Qwt Cf+	0.000	0.000	-0.000	0.0	0.0	0.0
	Qwt Cf-	-0.001	-0.000	0.003	-0.0	-0.0	-0.0
	Qwt Co~1	0.000	0.000	-0.001	0.0	0.0	0.0
	Qwt X	0.001	0.000	-0.000	0.0	0.0	0.0
	Qwt Y	0.000	0.000	-0.000	-0.0	0.0	0.0
	DT+	0.002	-0.003	0.001	0.0	0.0	-0.0
	DT-	-0.002	0.003	-0.001	-0.0	-0.0	0.0
	Alx	0.000	0.000	0.000	0.0	0.0	0.0

PROJECT TITLE : Pensilina ORSARA

	Company	SelA s.r.l. s.t.p.			Client		
	Author	Tecnico3			File Name	A5_Output	
SLU1	0.009	-0.002	-0.010	0.0	0.0	0.0	
SLU2	0.010	-0.002	-0.015	0.0	0.0	0.0	
SLU3	0.001	-0.002	-0.009	0.0	0.0	0.0	
SLU4	-0.003	-0.003	0.007	0.0	-0.0	-0.0	
SLU5	0.003	-0.002	-0.014	0.0	0.0	0.0	
SLU6	-0.002	-0.003	-0.001	0.0	0.0	-0.0	
SLU7	0.004	-0.001	-0.008	0.0	0.0	0.0	
SLU8	0.004	-0.004	-0.008	0.0	0.0	0.0	
SLU9	0.008	-0.002	-0.010	0.0	0.0	0.0	
SLU10	0.009	-0.002	-0.013	0.0	0.0	0.0	
SLU11	0.002	-0.002	-0.009	0.0	0.0	0.0	
SLU12	-0.001	-0.003	0.004	0.0	-0.0	-0.0	
SLU13	0.003	-0.002	-0.012	0.0	0.0	0.0	
SLU14	-0.000	-0.003	-0.002	0.0	0.0	-0.0	
SLU15	0.004	-0.001	-0.008	0.0	0.0	0.0	
SLU16	0.004	-0.004	-0.008	0.0	0.0	0.0	
SLU17	0.004	-0.002	-0.008	0.0	0.0	0.0	
SLU18	0.008	-0.002	-0.012	0.0	0.0	0.0	
SLU19	0.009	-0.002	-0.015	0.0	0.0	0.0	
SLU20	0.003	-0.002	-0.011	0.0	0.0	0.0	
SLU21	-0.000	-0.003	0.001	0.0	0.0	-0.0	
SLU22	0.004	-0.002	-0.014	0.0	0.0	0.0	
SLU23	0.001	-0.003	-0.005	0.0	0.0	0.0	
SLU24	0.005	-0.001	-0.010	0.0	0.0	0.0	
SLU25	0.005	-0.003	-0.010	0.0	0.0	0.0	
SLU26	0.008	-0.004	-0.009	0.0	0.0	0.0	
SLU27	0.009	-0.004	-0.012	0.0	0.0	0.0	
SLU28	0.003	-0.004	-0.008	0.0	0.0	0.0	
SLU29	0.000	-0.004	0.003	0.0	-0.0	-0.0	
SLU30	0.004	-0.004	-0.011	0.0	0.0	0.0	
SLU31	0.001	-0.004	-0.002	0.0	0.0	-0.0	
SLU32	0.005	-0.003	-0.007	0.0	0.0	0.0	
SLU33	0.005	-0.005	-0.007	0.0	0.0	0.0	
SLU34	0.003	0.004	-0.013	0.0	0.0	0.0	
SLU35	0.004	0.005	-0.016	0.0	0.0	0.0	
SLU36	-0.002	0.004	-0.012	0.0	0.0	0.0	
SLU37	-0.005	0.004	-0.000	-0.0	-0.0	0.0	
SLU38	-0.001	0.004	-0.015	0.0	0.0	0.0	
SLU39	-0.004	0.004	-0.006	-0.0	0.0	0.0	
SLU40	0.000	0.005	-0.011	0.0	0.0	0.0	
SLU41	0.000	0.003	-0.011	0.0	0.0	0.0	
SLV1	0.010	0.003	-0.006	0.0	0.0	0.0	
SLV2	0.008	-0.001	-0.006	0.0	0.0	0.0	
SLV3	-0.005	0.001	-0.004	-0.0	0.0	-0.0	
SLV4	-0.007	-0.003	-0.004	-0.0	0.0	-0.0	
SLV5	0.007	0.008	-0.006	0.0	0.0	0.0	
SLV6	0.002	0.007	-0.005	0.0	0.0	0.0	
SLV7	0.001	-0.007	-0.005	-0.0	0.0	-0.0	
SLV8	-0.004	-0.007	-0.004	-0.0	0.0	-0.0	
QP	0.001	0.000	-0.005	0.0	0.0	0.0	
FREQ1	0.002	0.000	-0.005	0.0	0.0	0.0	
FREQ2	0.002	0.000	-0.006	0.0	0.0	0.0	
FREQ3	0.001	0.000	-0.005	0.0	0.0	0.0	
FREQ4	0.001	0.000	-0.003	0.0	0.0	0.0	
FREQ5	0.001	0.000	-0.005	0.0	0.0	0.0	
FREQ6	0.001	0.000	-0.004	0.0	0.0	0.0	
FREQ7	0.002	0.000	-0.005	0.0	0.0	0.0	
FREQ8	0.001	-0.000	-0.005	0.0	0.0	0.0	
FREQ9	0.002	0.000	-0.005	0.0	0.0	0.0	
FREQ10	0.002	0.000	-0.006	0.0	0.0	0.0	
FREQ11	0.001	0.000	-0.005	0.0	0.0	0.0	
FREQ12	0.001	0.000	-0.003	0.0	0.0	0.0	
FREQ13	0.001	0.000	-0.006	0.0	0.0	0.0	
FREQ14	0.001	0.000	-0.004	0.0	0.0	0.0	
FREQ15	0.002	0.000	-0.005	0.0	0.0	0.0	
FREQ16	0.001	-0.000	-0.005	0.0	0.0	0.0	
FREQ17	0.002	0.000	-0.005	0.0	0.0	0.0	
FREQ18	0.002	-0.001	-0.004	0.0	0.0	0.0	
FREQ19	0.001	0.001	-0.005	0.0	0.0	0.0	
CAR1	0.006	-0.001	-0.009	0.0	0.0	0.0	

PROJECT TITLE : Pensilina ORSARA

MIDAS		Company	SelA s.r.l. s.t.p.		Client		A5_Output
		Author	Technico3		File Name		
CAR2		0.007	-0.001	-0.012	0.0	0.0	0.0
CAR3		0.001	-0.002	-0.008	0.0	0.0	0.0
CAR4		-0.001	-0.002	0.002	0.0	-0.0	-0.0
CAR5		0.002	-0.002	-0.011	0.0	0.0	0.0
CAR6		-0.000	-0.002	-0.003	0.0	0.0	-0.0
CAR7		0.004	-0.001	-0.007	0.0	0.0	0.0
CAR8		0.003	-0.003	-0.007	0.0	0.0	0.0
CAR9		0.006	-0.002	-0.009	0.0	0.0	0.0
CAR10		0.007	-0.001	-0.011	0.0	0.0	0.0
CAR11		0.002	-0.002	-0.008	0.0	0.0	0.0
CAR12		-0.000	-0.002	0.000	0.0	0.0	-0.0
CAR13		0.003	-0.002	-0.011	0.0	0.0	0.0
CAR14		0.000	-0.002	-0.004	0.0	0.0	0.0
CAR15		0.004	-0.001	-0.007	0.0	0.0	0.0
CAR16		0.003	-0.002	-0.007	0.0	0.0	0.0
CAR17		0.003	-0.002	-0.007	0.0	0.0	0.0
CAR18		0.006	-0.001	-0.010	0.0	0.0	0.0
CAR19		0.007	-0.001	-0.012	0.0	0.0	0.0
CAR20		0.002	-0.002	-0.009	0.0	0.0	0.0
CAR21		0.001	-0.002	-0.002	0.0	0.0	0.0
CAR22		0.003	-0.002	-0.012	0.0	0.0	0.0
CAR23		0.001	-0.002	-0.005	0.0	0.0	0.0
CAR24		0.004	-0.001	-0.009	0.0	0.0	0.0
CAR25		0.004	-0.002	-0.009	0.0	0.0	0.0
CAR26		0.006	-0.003	-0.008	0.0	0.0	0.0
CAR27		0.007	-0.003	-0.010	0.0	0.0	0.0
CAR28		0.003	-0.003	-0.008	0.0	0.0	0.0
CAR29		0.001	-0.003	0.000	0.0	0.0	-0.0
CAR30		0.003	-0.003	-0.010	0.0	0.0	0.0
CAR31		0.001	-0.003	-0.004	0.0	0.0	0.0
CAR32		0.004	-0.002	-0.007	0.0	0.0	0.0
CAR33		0.004	-0.003	-0.007	0.0	0.0	0.0
CAR34		0.003	0.003	-0.011	0.0	0.0	0.0
CAR35		0.004	0.003	-0.013	0.0	0.0	0.0
CAR36		-0.001	0.003	-0.010	0.0	0.0	0.0
CAR37		-0.002	0.003	-0.002	-0.0	0.0	0.0
CAR38		0.000	0.003	-0.012	0.0	0.0	0.0
CAR39		-0.002	0.003	-0.006	0.0	0.0	0.0
CAR40		0.001	0.004	-0.009	0.0	0.0	0.0
CAR41		0.001	0.002	-0.009	0.0	0.0	0.0
ENV_SLU	Max	0.010	0.008	0.007	0.0	0.0	0.0
	Min	-0.007	-0.007	-0.016	-0.0	-0.0	-0.0
ENV_SLE	Max	0.007	0.004	0.002	0.0	0.0	0.0
	Min	-0.002	-0.003	-0.013	-0.0	-0.0	-0.0
26	SLV X (RS)	0.004	0.001	-0.000	-0.0	0.0	0.0
	SLV Y (RS)	0.003	0.004	-0.000	-0.0	0.0	0.0
	G1	0.000	-0.000	-0.000	0.0	0.0	0.0
	G2	0.000	-0.000	-0.000	0.0	0.0	0.0
	Q1	0.000	-0.000	-0.000	0.0	0.0	0.0
	Qn	0.000	-0.000	-0.000	0.0	0.0	0.0
	Qw Cf+	0.000	-0.000	-0.000	0.0	0.0	0.0
	Qw Cf-	-0.001	0.000	0.000	-0.0	-0.0	-0.0
	Qw Cop~1	0.001	-0.000	-0.000	0.0	0.0	0.0
	Qw X	0.002	0.000	-0.000	-0.0	0.0	0.0
	Qw Y	0.000	0.000	-0.000	-0.0	0.0	0.0
	Qwt Cf+	0.000	-0.000	-0.000	0.0	0.0	0.0
	Qwt Cf-	-0.000	0.000	0.000	-0.0	-0.0	-0.0
	Qwt Co~1	0.000	-0.000	-0.000	0.0	0.0	0.0
	Qwt X	0.001	0.000	-0.000	-0.0	0.0	0.0
	Qwt Y	0.000	0.000	-0.000	-0.0	0.0	0.0
	DT+	0.001	-0.006	0.001	0.0	0.0	-0.0
	DT-	-0.001	0.006	-0.001	-0.0	-0.0	0.0
	Alx	0.000	0.000	0.000	0.0	0.0	0.0
	SLU1	0.006	-0.006	0.001	0.0	0.0	0.0
	SLU2	0.006	-0.006	0.001	0.0	0.0	0.0
	SLU3	-0.001	-0.006	0.001	0.0	0.0	0.0
	SLU4	-0.003	-0.006	0.001	0.0	-0.0	-0.0

PROJECT TITLE : Pensilina ORSARA

	Company	SelA s.r.l. s.t.p.		Client			
	Author	Technico3		File Name	A5_Output		
SLU5	-0.000	-0.006	0.001	0.0	0.0	0.0	0.0
SLU6	-0.002	-0.006	0.001	0.0	0.0	0.0	-0.0
SLU7	0.002	-0.005	0.001	0.0	0.0	0.0	0.0
SLU8	0.002	-0.007	0.001	0.0	0.0	0.0	0.0
SLU9	0.005	-0.006	0.001	0.0	0.0	0.0	0.0
SLU10	0.005	-0.006	0.001	0.0	0.0	0.0	0.0
SLU11	-0.000	-0.006	0.001	0.0	0.0	0.0	0.0
SLU12	-0.002	-0.006	0.001	0.0	0.0	-0.0	-0.0
SLU13	0.000	-0.006	0.001	0.0	0.0	0.0	0.0
SLU14	-0.001	-0.006	0.001	0.0	0.0	0.0	-0.0
SLU15	0.002	-0.005	0.001	0.0	0.0	0.0	0.0
SLU16	0.002	-0.006	0.001	0.0	0.0	0.0	0.0
SLU17	0.002	-0.006	0.001	0.0	0.0	0.0	0.0
SLU18	0.005	-0.006	0.001	0.0	0.0	0.0	0.0
SLU19	0.005	-0.006	0.001	0.0	0.0	0.0	0.0
SLU20	0.000	-0.006	0.001	0.0	0.0	0.0	0.0
SLU21	-0.001	-0.006	0.001	0.0	0.0	-0.0	-0.0
SLU22	0.001	-0.006	0.001	0.0	0.0	0.0	0.0
SLU23	-0.001	-0.006	0.001	0.0	0.0	0.0	0.0
SLU24	0.003	-0.005	0.001	0.0	0.0	0.0	0.0
SLU25	0.002	-0.006	0.001	0.0	0.0	0.0	0.0
SLU26	0.005	-0.009	0.002	0.0	0.0	0.0	0.0
SLU27	0.005	-0.009	0.002	0.0	0.0	0.0	0.0
SLU28	0.000	-0.009	0.002	0.0	0.0	0.0	0.0
SLU29	-0.001	-0.009	0.002	0.0	0.0	-0.0	-0.0
SLU30	0.001	-0.009	0.002	0.0	0.0	0.0	0.0
SLU31	-0.001	-0.009	0.002	0.0	0.0	0.0	-0.0
SLU32	0.003	-0.009	0.002	0.0	0.0	0.0	0.0
SLU33	0.002	-0.010	0.002	0.0	0.0	0.0	0.0
SLU34	0.003	0.009	-0.003	-0.0	0.0	0.0	0.0
SLU35	0.004	0.009	-0.003	-0.0	0.0	0.0	0.0
SLU36	-0.001	0.009	-0.002	-0.0	0.0	0.0	0.0
SLU37	-0.003	0.009	-0.002	-0.0	0.0	-0.0	0.0
SLU38	-0.001	0.009	-0.003	-0.0	0.0	0.0	0.0
SLU39	-0.002	0.009	-0.002	-0.0	0.0	0.0	0.0
SLU40	0.001	0.010	-0.002	-0.0	0.0	0.0	0.0
SLU41	0.000	0.009	-0.002	-0.0	0.0	0.0	0.0
SLV1	0.005	0.002	-0.000	-0.0	0.0	0.0	0.0
SLV2	0.003	-0.001	-0.000	0.0	0.0	0.0	0.0
SLV3	-0.002	0.001	-0.000	-0.0	0.0	0.0	0.0
SLV4	-0.004	-0.002	-0.000	0.0	0.0	0.0	-0.0
SLV5	0.005	0.004	-0.000	-0.0	0.0	0.0	0.0
SLV6	0.003	0.004	-0.000	-0.0	0.0	0.0	0.0
SLV7	-0.001	-0.004	-0.000	0.0	0.0	0.0	-0.0
SLV8	-0.003	-0.004	-0.000	0.0	0.0	0.0	-0.0
QP	0.001	-0.000	-0.000	0.0	0.0	0.0	0.0
FREQ1	0.001	-0.000	-0.000	0.0	0.0	0.0	0.0
FREQ2	0.001	-0.000	-0.000	0.0	0.0	0.0	0.0
FREQ3	0.001	-0.000	-0.000	0.0	0.0	0.0	0.0
FREQ4	0.000	-0.000	-0.000	0.0	0.0	0.0	0.0
FREQ5	0.001	-0.000	-0.000	0.0	0.0	0.0	0.0
FREQ6	0.000	-0.000	-0.000	0.0	0.0	0.0	0.0
FREQ7	0.001	0.000	-0.000	-0.0	0.0	0.0	0.0
FREQ8	0.001	-0.000	-0.000	0.0	0.0	0.0	0.0
FREQ9	0.001	-0.000	-0.000	0.0	0.0	0.0	0.0
FREQ10	0.001	-0.000	-0.000	0.0	0.0	0.0	0.0
FREQ11	0.001	-0.000	-0.000	0.0	0.0	0.0	0.0
FREQ12	0.000	-0.000	-0.000	0.0	0.0	0.0	0.0
FREQ13	0.001	-0.000	-0.000	0.0	0.0	0.0	0.0
FREQ14	0.000	-0.000	-0.000	0.0	0.0	0.0	0.0
FREQ15	0.001	0.000	-0.000	-0.0	0.0	0.0	0.0
FREQ16	0.001	-0.000	-0.000	0.0	0.0	0.0	0.0
FREQ17	0.001	-0.000	-0.000	0.0	0.0	0.0	0.0
FREQ18	0.001	-0.003	0.001	0.0	0.0	0.0	0.0
FREQ19	0.001	0.003	-0.001	-0.0	0.0	0.0	0.0
CAR1	0.004	-0.004	0.001	0.0	0.0	0.0	0.0
CAR2	0.005	-0.004	0.001	0.0	0.0	0.0	0.0
CAR3	-0.000	-0.004	0.001	0.0	0.0	0.0	0.0
CAR4	-0.002	-0.004	0.001	0.0	0.0	-0.0	-0.0
CAR5	0.000	-0.004	0.001	0.0	0.0	0.0	0.0

PROJECT TITLE : Pensilina ORSARA

		Company	SelA s.r.l. s.t.p.		Client		
		Author	Tecnico3		File Name	A5_Output	
	CAR6	-0.001	-0.004	0.001	0.0	0.0	-0.0
	CAR7	0.002	-0.003	0.001	0.0	0.0	0.0
	CAR8	0.002	-0.004	0.001	0.0	0.0	0.0
	CAR9	0.004	-0.004	0.001	0.0	0.0	0.0
	CAR10	0.004	-0.004	0.001	0.0	0.0	0.0
	CAR11	0.000	-0.004	0.001	0.0	0.0	0.0
	CAR12	-0.001	-0.004	0.001	0.0	0.0	-0.0
	CAR13	0.001	-0.004	0.001	0.0	0.0	0.0
	CAR14	-0.000	-0.004	0.001	0.0	0.0	0.0
	CAR15	0.002	-0.003	0.001	0.0	0.0	0.0
	CAR16	0.002	-0.004	0.001	0.0	0.0	0.0
	CAR17	0.002	-0.004	0.001	0.0	0.0	0.0
	CAR18	0.004	-0.004	0.001	0.0	0.0	0.0
	CAR19	0.004	-0.004	0.001	0.0	0.0	0.0
	CAR20	0.001	-0.004	0.001	0.0	0.0	0.0
	CAR21	-0.000	-0.004	0.001	0.0	0.0	0.0
	CAR22	0.001	-0.004	0.001	0.0	0.0	0.0
	CAR23	-0.000	-0.004	0.001	0.0	0.0	0.0
	CAR24	0.002	-0.003	0.001	0.0	0.0	0.0
	CAR25	0.002	-0.004	0.001	0.0	0.0	0.0
	CAR26	0.004	-0.006	0.001	0.0	0.0	0.0
	CAR27	0.004	-0.006	0.001	0.0	0.0	0.0
	CAR28	0.001	-0.006	0.001	0.0	0.0	0.0
	CAR29	-0.000	-0.006	0.001	0.0	0.0	-0.0
	CAR30	0.001	-0.006	0.001	0.0	0.0	0.0
	CAR31	-0.000	-0.006	0.001	0.0	0.0	0.0
	CAR32	0.002	-0.006	0.001	0.0	0.0	0.0
	CAR33	0.002	-0.007	0.001	0.0	0.0	0.0
	CAR34	0.002	0.006	-0.002	-0.0	0.0	0.0
	CAR35	0.003	0.006	-0.002	-0.0	0.0	0.0
	CAR36	-0.001	0.006	-0.002	-0.0	0.0	0.0
	CAR37	-0.002	0.006	-0.002	-0.0	-0.0	0.0
	CAR38	-0.000	0.006	-0.002	-0.0	0.0	0.0
	CAR39	-0.001	0.006	-0.002	-0.0	0.0	0.0
	CAR40	0.001	0.007	-0.002	-0.0	0.0	0.0
	CAR41	0.001	0.006	-0.002	-0.0	0.0	0.0
	ENV_SLU Max	0.006	0.010	0.002	0.0	0.0	0.0
	ENV_SLU Min	-0.004	-0.010	-0.003	-0.0	-0.0	-0.0
	ENV_SLE Max	0.005	0.007	0.001	0.0	0.0	0.0
	ENV_SLE Min	-0.002	-0.007	-0.002	-0.0	-0.0	-0.0
27	SLV X (RS)	0.004	0.001	0.000	-0.0	0.0	-0.0
	SLV Y (RS)	0.003	0.001	0.000	-0.0	0.0	-0.0
	G1	0.000	0.000	-0.000	-0.0	0.0	-0.0
	G2	0.000	0.000	-0.000	-0.0	0.0	-0.0
	Q1	0.000	0.000	0.000	-0.0	0.0	-0.0
	Qn	0.000	0.000	0.000	-0.0	0.0	-0.0
	Qw Cf+	0.000	0.000	0.000	-0.0	0.0	-0.0
	Qw Cf-	-0.001	-0.000	-0.000	0.0	-0.0	0.0
	Qw Cop~1	0.001	0.000	0.000	-0.0	0.0	-0.0
	Qw X	0.002	0.000	0.000	-0.0	0.0	-0.0
	Qw Y	0.000	0.000	0.000	-0.0	0.0	0.0
	Qwt Cf+	0.000	0.000	0.000	-0.0	0.0	-0.0
	Qwt Cf-	-0.000	-0.000	-0.000	0.0	-0.0	0.0
	Qwt Co~1	0.000	0.000	0.000	-0.0	0.0	-0.0
	Qwt X	0.001	0.000	0.000	-0.0	0.0	-0.0
	Qwt Y	0.000	0.000	0.000	-0.0	0.0	0.0
	DT+	-0.000	-0.006	0.001	0.0	-0.0	-0.0
	DT-	0.000	0.006	-0.001	-0.0	0.0	0.0
	Alx	0.000	0.000	0.000	0.0	0.0	0.0
	SLU1	0.005	-0.004	0.001	0.0	0.0	-0.0
	SLU2	0.005	-0.004	0.001	0.0	0.0	-0.0
	SLU3	-0.002	-0.005	0.001	0.0	-0.0	-0.0
	SLU4	-0.004	-0.006	0.001	0.0	-0.0	0.0
	SLU5	-0.001	-0.004	0.001	0.0	-0.0	-0.0
	SLU6	-0.003	-0.005	0.001	0.0	-0.0	0.0
	SLU7	0.001	-0.004	0.001	0.0	0.0	-0.0
	SLU8	0.001	-0.005	0.001	0.0	0.0	-0.0

PROJECT TITLE : Pensilina ORSARA

	Company	SelA s.r.l. s.t.p.		Client			
	Author	Technico3		File Name	A5_Output		
SLU9	0.004	-0.004	0.001	0.0	0.0	-0.0	
SLU10	0.004	-0.004	0.001	0.0	0.0	-0.0	
SLU11	-0.001	-0.005	0.001	0.0	-0.0	-0.0	
SLU12	-0.003	-0.005	0.001	0.0	-0.0	0.0	
SLU13	-0.001	-0.004	0.001	0.0	-0.0	-0.0	
SLU14	-0.002	-0.005	0.001	0.0	-0.0	-0.0	
SLU15	0.001	-0.004	0.001	0.0	0.0	-0.0	
SLU16	0.001	-0.005	0.001	0.0	0.0	-0.0	
SLU17	0.001	-0.005	0.001	0.0	0.0	-0.0	
SLU18	0.004	-0.004	0.001	0.0	0.0	-0.0	
SLU19	0.004	-0.004	0.001	0.0	0.0	-0.0	
SLU20	-0.001	-0.004	0.001	0.0	-0.0	-0.0	
SLU21	-0.002	-0.005	0.001	0.0	-0.0	-0.0	
SLU22	-0.000	-0.004	0.001	0.0	0.0	-0.0	
SLU23	-0.002	-0.005	0.001	0.0	-0.0	-0.0	
SLU24	0.002	-0.004	0.001	0.0	0.0	-0.0	
SLU25	0.001	-0.005	0.001	0.0	0.0	-0.0	
SLU26	0.003	-0.008	0.002	0.0	0.0	-0.0	
SLU27	0.004	-0.007	0.002	0.0	0.0	-0.0	
SLU28	-0.001	-0.008	0.002	0.0	-0.0	-0.0	
SLU29	-0.003	-0.009	0.002	0.0	-0.0	0.0	
SLU30	-0.001	-0.008	0.002	0.0	-0.0	-0.0	
SLU31	-0.002	-0.009	0.002	0.0	-0.0	-0.0	
SLU32	0.001	-0.008	0.002	0.0	0.0	-0.0	
SLU33	0.001	-0.008	0.002	0.0	0.0	-0.0	
SLU34	0.005	0.010	-0.002	-0.0	0.0	-0.0	
SLU35	0.005	0.010	-0.002	-0.0	0.0	-0.0	
SLU36	0.000	0.009	-0.002	-0.0	0.0	-0.0	
SLU37	-0.001	0.008	-0.002	-0.0	0.0	0.0	
SLU38	0.001	0.009	-0.002	-0.0	0.0	-0.0	
SLU39	-0.001	0.009	-0.002	-0.0	-0.0	-0.0	
SLU40	0.002	0.010	-0.002	-0.0	0.0	-0.0	
SLU41	0.002	0.009	-0.002	-0.0	0.0	-0.0	
SLV1	0.005	0.002	0.000	-0.0	0.0	-0.0	
SLV2	0.003	0.001	0.000	-0.0	0.0	-0.0	
SLV3	-0.002	-0.000	-0.000	0.0	-0.0	0.0	
SLV4	-0.004	-0.001	-0.000	0.0	-0.0	0.0	
SLV5	0.005	0.002	0.000	-0.0	0.0	-0.0	
SLV6	0.003	0.002	0.000	-0.0	0.0	-0.0	
SLV7	-0.001	-0.001	-0.000	0.0	-0.0	-0.0	
SLV8	-0.003	-0.001	-0.000	0.0	-0.0	0.0	
QP	0.001	0.000	-0.000	-0.0	0.0	-0.0	
FREQ1	0.001	0.000	-0.000	-0.0	0.0	-0.0	
FREQ2	0.001	0.000	-0.000	-0.0	0.0	-0.0	
FREQ3	0.001	0.000	-0.000	-0.0	0.0	-0.0	
FREQ4	0.000	0.000	-0.000	-0.0	0.0	-0.0	
FREQ5	0.001	0.000	-0.000	-0.0	0.0	-0.0	
FREQ6	0.000	0.000	-0.000	-0.0	0.0	-0.0	
FREQ7	0.001	0.000	-0.000	-0.0	0.0	-0.0	
FREQ8	0.001	0.000	-0.000	-0.0	0.0	-0.0	
FREQ9	0.001	0.000	-0.000	-0.0	0.0	-0.0	
FREQ10	0.001	0.000	-0.000	-0.0	0.0	-0.0	
FREQ11	0.000	0.000	-0.000	-0.0	0.0	-0.0	
FREQ12	0.000	0.000	-0.000	-0.0	0.0	-0.0	
FREQ13	0.001	0.000	-0.000	-0.0	0.0	-0.0	
FREQ14	0.000	0.000	-0.000	-0.0	0.0	-0.0	
FREQ15	0.001	0.000	-0.000	-0.0	0.0	-0.0	
FREQ16	0.001	0.000	-0.000	-0.0	0.0	-0.0	
FREQ17	0.001	0.000	-0.000	-0.0	0.0	-0.0	
FREQ18	0.001	-0.003	0.001	0.0	0.0	-0.0	
FREQ19	0.001	0.003	-0.001	-0.0	0.0	-0.0	
CAR1	0.003	-0.003	0.001	0.0	0.0	-0.0	
CAR2	0.004	-0.002	0.001	0.0	0.0	-0.0	
CAR3	-0.001	-0.003	0.001	0.0	-0.0	-0.0	
CAR4	-0.002	-0.004	0.001	0.0	-0.0	0.0	
CAR5	-0.000	-0.003	0.001	0.0	0.0	-0.0	
CAR6	-0.002	-0.003	0.001	0.0	-0.0	-0.0	
CAR7	0.001	-0.003	0.001	0.0	0.0	-0.0	
CAR8	0.001	-0.003	0.001	0.0	0.0	-0.0	
CAR9	0.003	-0.003	0.001	0.0	0.0	-0.0	

PROJECT TITLE : Pensilina ORSARA

MIDAS		Company	SelA s.r.l. s.t.p.		Client		A5_Output
		Author	Tecnico3		File Name		
CAR10		0.003	-0.002	0.001	0.0	0.0	-0.0
CAR11		-0.000	-0.003	0.001	0.0	-0.0	-0.0
CAR12		-0.001	-0.003	0.001	0.0	-0.0	-0.0
CAR13		0.000	-0.003	0.001	0.0	0.0	-0.0
CAR14		-0.001	-0.003	0.001	0.0	-0.0	-0.0
CAR15		0.001	-0.003	0.001	0.0	0.0	-0.0
CAR16		0.001	-0.003	0.001	0.0	0.0	-0.0
CAR17		0.001	-0.003	0.001	0.0	0.0	-0.0
CAR18		0.003	-0.003	0.001	0.0	0.0	-0.0
CAR19		0.003	-0.002	0.001	0.0	0.0	-0.0
CAR20		-0.000	-0.003	0.001	0.0	0.0	-0.0
CAR21		-0.001	-0.003	0.001	0.0	-0.0	-0.0
CAR22		0.000	-0.003	0.001	0.0	0.0	-0.0
CAR23		-0.001	-0.003	0.001	0.0	-0.0	-0.0
CAR24		0.001	-0.003	0.001	0.0	0.0	-0.0
CAR25		0.001	-0.003	0.001	0.0	0.0	-0.0
CAR26		0.003	-0.005	0.001	0.0	0.0	-0.0
CAR27		0.003	-0.005	0.001	0.0	0.0	-0.0
CAR28		-0.000	-0.005	0.001	0.0	-0.0	-0.0
CAR29		-0.001	-0.006	0.001	0.0	-0.0	-0.0
CAR30		-0.000	-0.005	0.001	0.0	0.0	-0.0
CAR31		-0.001	-0.006	0.001	0.0	-0.0	-0.0
CAR32		0.001	-0.005	0.001	0.0	0.0	-0.0
CAR33		0.001	-0.005	0.001	0.0	0.0	-0.0
CAR34		0.003	0.007	-0.001	-0.0	0.0	-0.0
CAR35		0.004	0.007	-0.001	-0.0	0.0	-0.0
CAR36		0.000	0.006	-0.001	-0.0	0.0	-0.0
CAR37		-0.000	0.006	-0.002	-0.0	0.0	-0.0
CAR38		0.001	0.006	-0.001	-0.0	0.0	-0.0
CAR39		-0.000	0.006	-0.001	-0.0	0.0	-0.0
CAR40		0.002	0.007	-0.001	-0.0	0.0	-0.0
CAR41		0.002	0.006	-0.001	-0.0	0.0	-0.0
ENV_SLU	Max	0.005	0.010	0.002	0.0	0.0	0.0
	Min	-0.004	-0.009	-0.002	-0.0	-0.0	-0.0
ENV_SLE	Max	0.004	0.007	0.001	0.0	0.0	0.0
	Min	-0.002	-0.006	-0.002	-0.0	-0.0	-0.0
28	SLV X (RS)	0.007	0.001	-0.000	0.0	0.0	-0.0
	SLV Y (RS)	0.003	0.004	-0.000	0.0	0.0	0.0
	G1	0.001	-0.000	-0.000	0.0	0.0	-0.0
	G2	0.001	-0.000	-0.000	0.0	0.0	-0.0
	Q1	0.000	-0.000	-0.000	0.0	0.0	-0.0
	Qn	0.001	-0.000	-0.000	0.0	0.0	-0.0
	Qw Cf+	0.000	-0.000	-0.000	0.0	0.0	-0.0
	Qw Cf-	-0.002	0.000	0.000	-0.0	-0.0	0.0
	Qw Cop~1	0.001	-0.000	-0.000	0.0	0.0	-0.0
	Qw X	0.002	0.000	-0.000	0.0	0.0	-0.0
	Qw Y	0.000	0.000	-0.000	-0.0	0.0	0.0
	Qwt Cf+	0.000	-0.000	-0.000	0.0	0.0	-0.0
	Qwt Cf-	-0.001	0.000	0.000	-0.0	-0.0	0.0
	Qwt Co~1	0.000	-0.000	-0.000	0.0	0.0	-0.0
	Qwt X	0.001	0.000	-0.000	0.0	0.0	-0.0
	Qwt Y	0.000	0.000	-0.000	-0.0	0.0	0.0
	DT+	0.000	-0.003	0.001	0.0	0.0	-0.0
	DT-	-0.000	0.003	-0.001	-0.0	-0.0	0.0
	A1x	0.000	0.000	0.000	0.0	0.0	0.0
	SLU1	0.007	-0.002	0.001	0.0	0.0	-0.0
	SLU2	0.009	-0.002	0.000	0.0	0.0	-0.0
	SLU3	-0.000	-0.002	0.001	0.0	0.0	-0.0
	SLU4	-0.004	-0.002	0.002	0.0	-0.0	-0.0
	SLU5	0.001	-0.002	0.000	0.0	0.0	-0.0
	SLU6	-0.003	-0.002	0.001	0.0	0.0	-0.0
	SLU7	0.003	-0.001	0.001	0.0	0.0	-0.0
	SLU8	0.003	-0.003	0.001	0.0	0.0	-0.0
	SLU9	0.006	-0.002	0.001	0.0	0.0	-0.0
	SLU10	0.008	-0.002	0.000	0.0	0.0	-0.0
	SLU11	0.001	-0.002	0.001	0.0	0.0	-0.0
	SLU12	-0.002	-0.002	0.001	0.0	-0.0	-0.0

PROJECT TITLE : Pensilina ORSARA

	Company	SelA s.r.l. s.t.p.			Client		
	Author	Technico3			File Name	A5_Output	
SLU13	0.002	-0.002	0.000	0.0	0.0	-0.0	
SLU14	-0.001	-0.002	0.001	0.0	0.0	-0.0	
SLU15	0.003	-0.002	0.001	0.0	0.0	-0.0	
SLU16	0.003	-0.003	0.001	0.0	0.0	-0.0	
SLU17	0.003	-0.002	0.001	0.0	0.0	-0.0	
SLU18	0.007	-0.002	0.000	0.0	0.0	-0.0	
SLU19	0.008	-0.002	0.000	0.0	0.0	-0.0	
SLU20	0.001	-0.002	0.001	0.0	0.0	-0.0	
SLU21	-0.001	-0.002	0.001	0.0	-0.0	-0.0	
SLU22	0.003	-0.002	0.000	0.0	0.0	-0.0	
SLU23	-0.000	-0.002	0.001	0.0	0.0	-0.0	
SLU24	0.004	-0.002	0.001	0.0	0.0	-0.0	
SLU25	0.004	-0.003	0.001	0.0	0.0	-0.0	
SLU26	0.006	-0.004	0.001	0.0	0.0	-0.0	
SLU27	0.008	-0.004	0.001	0.0	0.0	-0.0	
SLU28	0.001	-0.004	0.002	0.0	0.0	-0.0	
SLU29	-0.002	-0.004	0.002	0.0	-0.0	-0.0	
SLU30	0.002	-0.004	0.001	0.0	0.0	-0.0	
SLU31	-0.001	-0.004	0.002	0.0	0.0	-0.0	
SLU32	0.004	-0.003	0.002	0.0	0.0	-0.0	
SLU33	0.003	-0.005	0.002	0.0	0.0	-0.0	
SLU34	0.005	0.004	-0.003	0.0	0.0	0.0	
SLU35	0.006	0.004	-0.003	0.0	0.0	0.0	
SLU36	-0.000	0.004	-0.003	0.0	0.0	0.0	
SLU37	-0.003	0.004	-0.002	-0.0	-0.0	0.0	
SLU38	0.001	0.004	-0.003	0.0	0.0	0.0	
SLU39	-0.002	0.004	-0.002	-0.0	0.0	0.0	
SLU40	0.002	0.005	-0.003	0.0	0.0	0.0	
SLU41	0.002	0.003	-0.003	0.0	0.0	0.0	
SLV1	0.010	0.002	-0.001	0.0	0.0	0.0	
SLV2	0.008	-0.001	-0.001	0.0	0.0	-0.0	
SLV3	-0.005	0.001	-0.000	-0.0	0.0	0.0	
SLV4	-0.007	-0.002	-0.000	-0.0	0.0	-0.0	
SLV5	0.007	0.004	-0.000	0.0	0.0	0.0	
SLV6	0.002	0.004	-0.000	0.0	0.0	0.0	
SLV7	0.001	-0.004	-0.000	-0.0	0.0	-0.0	
SLV8	-0.004	-0.004	-0.000	-0.0	0.0	-0.0	
QP	0.001	-0.000	-0.000	0.0	0.0	-0.0	
FREQ1	0.002	-0.000	-0.000	0.0	0.0	-0.0	
FREQ2	0.002	-0.000	-0.000	0.0	0.0	-0.0	
FREQ3	0.001	-0.000	-0.000	0.0	0.0	-0.0	
FREQ4	0.001	-0.000	-0.000	0.0	0.0	-0.0	
FREQ5	0.001	-0.000	-0.000	0.0	0.0	-0.0	
FREQ6	0.001	-0.000	-0.000	0.0	0.0	-0.0	
FREQ7	0.002	0.000	-0.000	0.0	0.0	-0.0	
FREQ8	0.001	-0.000	-0.000	0.0	0.0	-0.0	
FREQ9	0.002	-0.000	-0.000	0.0	0.0	-0.0	
FREQ10	0.002	-0.000	-0.000	0.0	0.0	-0.0	
FREQ11	0.001	-0.000	-0.000	0.0	0.0	-0.0	
FREQ12	0.001	-0.000	-0.000	0.0	0.0	-0.0	
FREQ13	0.001	-0.000	-0.000	0.0	0.0	-0.0	
FREQ14	0.001	-0.000	-0.000	0.0	0.0	-0.0	
FREQ15	0.002	0.000	-0.000	0.0	0.0	-0.0	
FREQ16	0.001	-0.000	-0.000	0.0	0.0	-0.0	
FREQ17	0.002	-0.000	-0.000	0.0	0.0	-0.0	
FREQ18	0.002	-0.001	0.000	0.0	0.0	-0.0	
FREQ19	0.001	0.001	-0.001	0.0	0.0	0.0	
CAR1	0.006	-0.002	0.000	0.0	0.0	-0.0	
CAR2	0.007	-0.002	-0.000	0.0	0.0	-0.0	
CAR3	0.001	-0.002	0.000	0.0	0.0	-0.0	
CAR4	-0.002	-0.002	0.001	0.0	-0.0	-0.0	
CAR5	0.002	-0.002	0.000	0.0	0.0	-0.0	
CAR6	-0.001	-0.002	0.001	0.0	0.0	-0.0	
CAR7	0.003	-0.001	0.000	0.0	0.0	-0.0	
CAR8	0.003	-0.002	0.000	0.0	0.0	-0.0	
CAR9	0.005	-0.002	0.000	0.0	0.0	-0.0	
CAR10	0.006	-0.002	0.000	0.0	0.0	-0.0	
CAR11	0.001	-0.002	0.000	0.0	0.0	-0.0	
CAR12	-0.001	-0.002	0.001	0.0	-0.0	-0.0	
CAR13	0.002	-0.002	0.000	0.0	0.0	-0.0	

PROJECT TITLE : Pensilina ORSARA

		Company	SelA s.r.l. s.t.p.		Client		
		Author	Tecnico3		File Name	A5_Output	
CAR14		-0.000	-0.002	0.001	0.0	0.0	-0.0
CAR15		0.003	-0.001	0.000	0.0	0.0	-0.0
CAR16		0.003	-0.002	0.000	0.0	0.0	-0.0
CAR17		0.003	-0.002	0.000	0.0	0.0	-0.0
CAR18		0.005	-0.002	0.000	0.0	0.0	-0.0
CAR19		0.006	-0.002	-0.000	0.0	0.0	-0.0
CAR20		0.002	-0.002	0.000	0.0	0.0	-0.0
CAR21		-0.000	-0.002	0.001	0.0	0.0	-0.0
CAR22		0.002	-0.002	0.000	0.0	0.0	-0.0
CAR23		0.000	-0.002	0.000	0.0	0.0	-0.0
CAR24		0.003	-0.001	0.000	0.0	0.0	-0.0
CAR25		0.003	-0.002	0.000	0.0	0.0	-0.0
CAR26		0.005	-0.003	0.001	0.0	0.0	-0.0
CAR27		0.006	-0.003	0.001	0.0	0.0	-0.0
CAR28		0.001	-0.003	0.001	0.0	0.0	-0.0
CAR29		-0.000	-0.003	0.001	0.0	0.0	-0.0
CAR30		0.002	-0.003	0.001	0.0	0.0	-0.0
CAR31		0.000	-0.003	0.001	0.0	0.0	-0.0
CAR32		0.003	-0.002	0.001	0.0	0.0	-0.0
CAR33		0.003	-0.003	0.001	0.0	0.0	-0.0
CAR34		0.004	0.003	-0.002	0.0	0.0	0.0
CAR35		0.005	0.003	-0.002	0.0	0.0	0.0
CAR36		0.000	0.003	-0.002	0.0	0.0	0.0
CAR37		-0.001	0.003	-0.002	-0.0	-0.0	0.0
CAR38		0.001	0.003	-0.002	0.0	0.0	0.0
CAR39		-0.001	0.003	-0.002	0.0	0.0	0.0
CAR40		0.002	0.003	-0.002	0.0	0.0	0.0
CAR41		0.002	0.002	-0.002	0.0	0.0	0.0
ENV_SLU	Max	0.010	0.005	0.002	0.0	0.0	0.0
	Min	-0.007	-0.005	-0.003	-0.0	-0.0	-0.0
ENV_SLE	Max	0.007	0.003	0.001	0.0	0.0	0.0
	Min	-0.002	-0.003	-0.002	-0.0	-0.0	-0.0
29	SLV X (RS)	0.008	-0.000	0.000	0.0	0.0	0.0
	SLV Y (RS)	0.002	0.001	-0.000	-0.0	-0.0	0.0
	G1	0.001	0.000	-0.000	0.0	0.0	0.0
	G2	0.001	0.000	-0.000	0.0	0.0	0.0
	Q1	0.000	0.000	-0.000	0.0	0.0	0.0
	Qn	0.001	0.000	-0.000	0.0	0.0	0.0
	Qw Cf+	0.000	-0.000	0.000	-0.0	0.0	0.0
	Qw Cf-	-0.002	0.000	-0.000	0.0	-0.0	-0.0
	Qw Cop~1	0.001	0.000	-0.000	0.0	0.0	0.0
	Qw X	0.002	-0.000	0.000	0.0	0.0	0.0
	Qw Y	0.000	0.000	-0.000	-0.0	0.0	-0.0
	Qwt Cf+	0.000	-0.000	0.000	-0.0	0.0	0.0
	Qwt Cf-	-0.001	0.000	-0.000	0.0	-0.0	-0.0
	Qwt Co~1	0.000	0.000	-0.000	0.0	0.0	0.0
	Qwt X	0.001	-0.000	0.000	0.0	0.0	0.0
	Qwt Y	0.000	0.000	-0.000	-0.0	0.0	-0.0
	DT+	0.001	0.000	0.002	0.0	0.0	-0.0
	DT-	-0.001	-0.000	-0.002	-0.0	-0.0	0.0
	Alx	0.000	0.000	0.000	0.0	0.0	0.0
	SLU1	0.008	0.000	0.001	0.0	0.0	-0.0
	SLU2	0.009	0.000	0.001	0.0	0.0	-0.0
	SLU3	0.000	0.000	0.001	0.0	0.0	-0.0
	SLU4	-0.003	0.000	0.001	0.0	-0.0	-0.0
	SLU5	0.002	0.000	0.001	0.0	0.0	-0.0
	SLU6	-0.002	0.000	0.001	0.0	0.0	-0.0
	SLU7	0.003	0.001	0.001	0.0	0.0	-0.0
	SLU8	0.003	0.000	0.001	0.0	0.0	-0.0
	SLU9	0.007	0.000	0.001	0.0	0.0	-0.0
	SLU10	0.008	0.000	0.001	0.0	0.0	-0.0
	SLU11	0.001	0.000	0.001	0.0	0.0	-0.0
	SLU12	-0.002	0.000	0.001	0.0	-0.0	-0.0
	SLU13	0.002	0.000	0.001	0.0	0.0	-0.0
	SLU14	-0.001	0.000	0.001	0.0	0.0	-0.0
	SLU15	0.003	0.001	0.001	0.0	0.0	-0.0
	SLU16	0.003	0.000	0.001	0.0	0.0	-0.0

PROJECT TITLE : Pensilina ORSARA

	Company	SelA s.r.l. s.t.p.		Client			
	Author	Tecnico3		File Name	A5_Output		
SLU17	0.003	0.000	0.001	0.0	0.0	-0.0	
SLU18	0.007	0.000	0.001	0.0	0.0	-0.0	
SLU19	0.008	0.000	0.001	0.0	0.0	-0.0	
SLU20	0.002	0.000	0.001	0.0	0.0	-0.0	
SLU21	-0.001	0.000	0.001	0.0	0.0	-0.0	
SLU22	0.003	0.000	0.001	0.0	0.0	-0.0	
SLU23	0.000	0.000	0.001	0.0	0.0	-0.0	
SLU24	0.004	0.001	0.001	0.0	0.0	-0.0	
SLU25	0.004	0.000	0.001	0.0	0.0	-0.0	
SLU26	0.007	0.001	0.002	0.0	0.0	-0.0	
SLU27	0.008	0.001	0.002	0.0	0.0	-0.0	
SLU28	0.002	0.001	0.002	0.0	0.0	-0.0	
SLU29	-0.001	0.001	0.002	0.0	0.0	-0.0	
SLU30	0.003	0.001	0.002	0.0	0.0	-0.0	
SLU31	-0.000	0.001	0.002	0.0	0.0	-0.0	
SLU32	0.004	0.001	0.002	0.0	0.0	-0.0	
SLU33	0.004	0.000	0.002	0.0	0.0	-0.0	
SLU34	0.004	-0.001	-0.002	-0.0	0.0	0.0	
SLU35	0.005	-0.001	-0.002	-0.0	0.0	0.0	
SLU36	-0.001	-0.001	-0.002	-0.0	0.0	0.0	
SLU37	-0.003	-0.001	-0.002	-0.0	-0.0	0.0	
SLU38	0.000	-0.001	-0.002	-0.0	0.0	0.0	
SLU39	-0.003	-0.001	-0.002	-0.0	0.0	0.0	
SLU40	0.001	-0.000	-0.002	-0.0	0.0	0.0	
SLU41	0.001	-0.001	-0.002	-0.0	0.0	0.0	
SLV1	0.010	0.000	-0.000	-0.0	0.0	0.0	
SLV2	0.009	-0.000	0.000	0.0	0.0	0.0	
SLV3	-0.006	0.000	-0.000	-0.0	-0.0	-0.0	
SLV4	-0.007	-0.000	-0.000	0.0	-0.0	-0.0	
SLV5	0.006	0.001	-0.000	-0.0	0.0	0.0	
SLV6	0.001	0.001	-0.000	-0.0	0.0	0.0	
SLV7	0.002	-0.001	0.000	0.0	0.0	-0.0	
SLV8	-0.003	-0.001	0.000	0.0	0.0	-0.0	
QP	0.001	0.000	-0.000	0.0	0.0	0.0	
FREQ1	0.002	0.000	-0.000	0.0	0.0	0.0	
FREQ2	0.002	0.000	-0.000	0.0	0.0	0.0	
FREQ3	0.001	0.000	-0.000	0.0	0.0	0.0	
FREQ4	0.001	0.000	-0.000	0.0	0.0	-0.0	
FREQ5	0.001	0.000	-0.000	0.0	0.0	0.0	
FREQ6	0.001	0.000	-0.000	0.0	0.0	0.0	
FREQ7	0.001	0.000	-0.000	-0.0	0.0	0.0	
FREQ8	0.001	-0.000	-0.000	0.0	0.0	0.0	
FREQ9	0.002	0.000	-0.000	0.0	0.0	0.0	
FREQ10	0.002	0.000	-0.000	0.0	0.0	0.0	
FREQ11	0.001	0.000	-0.000	0.0	0.0	0.0	
FREQ12	0.001	0.000	-0.000	0.0	0.0	-0.0	
FREQ13	0.001	0.000	-0.000	0.0	0.0	0.0	
FREQ14	0.001	0.000	-0.000	0.0	0.0	0.0	
FREQ15	0.001	0.000	-0.000	-0.0	0.0	0.0	
FREQ16	0.001	-0.000	-0.000	0.0	0.0	0.0	
FREQ17	0.002	0.000	-0.000	0.0	0.0	0.0	
FREQ18	0.002	0.000	0.001	0.0	0.0	-0.0	
FREQ19	0.001	-0.000	-0.001	-0.0	0.0	0.0	
CAR1	0.006	0.000	0.001	0.0	0.0	-0.0	
CAR2	0.007	0.000	0.001	0.0	0.0	-0.0	
CAR3	0.001	0.000	0.001	0.0	0.0	-0.0	
CAR4	-0.002	0.000	0.001	0.0	-0.0	-0.0	
CAR5	0.002	0.000	0.001	0.0	0.0	-0.0	
CAR6	-0.001	0.000	0.001	0.0	0.0	-0.0	
CAR7	0.003	0.000	0.001	0.0	0.0	-0.0	
CAR8	0.003	0.000	0.001	0.0	0.0	-0.0	
CAR9	0.005	0.000	0.001	0.0	0.0	-0.0	
CAR10	0.006	0.000	0.001	0.0	0.0	-0.0	
CAR11	0.001	0.000	0.001	0.0	0.0	-0.0	
CAR12	-0.001	0.000	0.001	0.0	0.0	-0.0	
CAR13	0.002	0.000	0.001	0.0	0.0	-0.0	
CAR14	0.000	0.000	0.001	0.0	0.0	-0.0	
CAR15	0.003	0.000	0.001	0.0	0.0	-0.0	
CAR16	0.003	0.000	0.001	0.0	0.0	-0.0	
CAR17	0.003	0.000	0.001	0.0	0.0	-0.0	

PROJECT TITLE : Pensilina ORSARA

		Company	SelA s.r.l. s.t.p.		Client		
		Author	Technico3		File Name	A5_Output	
CAR18		0.005	0.000	0.001	0.0	0.0	-0.0
CAR19		0.006	0.000	0.001	0.0	0.0	-0.0
CAR20		0.002	0.000	0.001	0.0	0.0	-0.0
CAR21		0.000	0.000	0.001	0.0	0.0	-0.0
CAR22		0.003	0.000	0.001	0.0	0.0	-0.0
CAR23		0.001	0.000	0.001	0.0	0.0	-0.0
CAR24		0.003	0.000	0.001	0.0	0.0	-0.0
CAR25		0.003	0.000	0.001	0.0	0.0	-0.0
CAR26		0.005	0.000	0.002	0.0	0.0	-0.0
CAR27		0.006	0.000	0.001	0.0	0.0	-0.0
CAR28		0.002	0.000	0.002	0.0	0.0	-0.0
CAR29		0.000	0.000	0.001	0.0	0.0	-0.0
CAR30		0.003	0.000	0.001	0.0	0.0	-0.0
CAR31		0.001	0.000	0.002	0.0	0.0	-0.0
CAR32		0.003	0.001	0.001	0.0	0.0	-0.0
CAR33		0.003	0.000	0.002	0.0	0.0	-0.0
CAR34		0.004	-0.000	-0.002	-0.0	0.0	0.0
CAR35		0.004	-0.000	-0.002	-0.0	0.0	0.0
CAR36		0.000	-0.000	-0.002	-0.0	0.0	0.0
CAR37		-0.002	-0.000	-0.002	-0.0	0.0	0.0
CAR38		0.001	-0.000	-0.002	-0.0	0.0	0.0
CAR39		-0.001	-0.000	-0.002	-0.0	0.0	0.0
CAR40		0.002	-0.000	-0.002	-0.0	0.0	0.0
CAR41		0.002	-0.001	-0.002	-0.0	0.0	0.0
ENV_SLU	Max	0.010	0.001	0.002	0.0	0.0	0.0
	Min	-0.007	-0.001	-0.002	-0.0	-0.0	-0.0
ENV_SLE	Max	0.007	0.001	0.002	0.0	0.0	0.0
	Min	-0.002	-0.001	-0.002	-0.0	-0.0	-0.0
30	SLV X (RS)	0.006	0.001	-0.000	0.0	0.0	-0.0
	SLV Y (RS)	-0.001	0.004	0.000	-0.0	-0.0	0.0
	G1	0.000	-0.000	-0.000	0.0	0.0	-0.0
	G2	0.000	-0.000	-0.000	0.0	0.0	-0.0
	Q1	0.000	-0.000	-0.000	0.0	0.0	-0.0
	Qn	0.001	-0.000	-0.000	0.0	0.0	-0.0
	Qw Cf+	0.000	-0.000	-0.000	0.0	0.0	-0.0
	Qw Cf-	-0.001	0.000	0.000	-0.0	-0.0	0.0
	Qw Cop~1	0.001	-0.000	-0.000	0.0	0.0	-0.0
	Qw X	0.002	-0.000	-0.000	0.0	0.0	-0.0
	Qw Y	-0.000	0.000	0.000	-0.0	0.0	0.0
	Qwt Cf+	0.000	-0.000	-0.000	0.0	0.0	-0.0
	Qwt Cf-	-0.000	0.000	0.000	-0.0	-0.0	0.0
	Qwt Co~1	0.000	-0.000	-0.000	0.0	0.0	-0.0
	Qwt X	0.001	-0.000	-0.000	0.0	0.0	-0.0
	Qwt Y	-0.000	0.000	0.000	-0.0	0.0	0.0
	DT+	0.002	0.001	0.001	-0.0	0.0	-0.0
	DT-	-0.002	-0.001	-0.001	0.0	-0.0	0.0
	A1x	0.000	0.000	0.000	0.0	0.0	0.0
	SLU1	0.007	0.001	0.001	0.0	0.0	-0.0
	SLU2	0.008	0.001	0.001	0.0	0.0	-0.0
	SLU3	0.000	0.001	0.001	0.0	0.0	-0.0
	SLU4	-0.002	0.001	0.001	-0.0	-0.0	-0.0
	SLU5	0.001	0.001	0.001	0.0	0.0	-0.0
	SLU6	-0.001	0.001	0.001	0.0	0.0	-0.0
	SLU7	0.003	0.002	0.001	0.0	0.0	-0.0
	SLU8	0.003	-0.000	0.001	0.0	0.0	-0.0
	SLU9	0.006	0.001	0.001	0.0	0.0	-0.0
	SLU10	0.007	0.001	0.001	0.0	0.0	-0.0
	SLU11	0.001	0.001	0.001	0.0	0.0	-0.0
	SLU12	-0.001	0.001	0.001	-0.0	-0.0	-0.0
	SLU13	0.002	0.001	0.001	0.0	0.0	-0.0
	SLU14	-0.000	0.001	0.001	0.0	0.0	-0.0
	SLU15	0.003	0.001	0.001	0.0	0.0	-0.0
	SLU16	0.003	0.000	0.001	0.0	0.0	-0.0
	SLU17	0.003	0.001	0.001	0.0	0.0	-0.0
	SLU18	0.006	0.001	0.001	0.0	0.0	-0.0
	SLU19	0.007	0.001	0.001	0.0	0.0	-0.0
	SLU20	0.002	0.001	0.001	0.0	0.0	-0.0

PROJECT TITLE : Pensilina ORSARA

	Company	SelA s.r.l. s.t.p.			Client		
	Author	Tecnico3			File Name	A5_Output	
SLU21	-0.000	0.001	0.001	0.001	0.0	-0.0	-0.0
SLU22	0.002	0.001	0.001	0.001	0.0	0.0	-0.0
SLU23	0.000	0.001	0.001	0.001	0.0	0.0	-0.0
SLU24	0.004	0.001	0.001	0.001	0.0	0.0	-0.0
SLU25	0.004	0.000	0.001	0.001	0.0	0.0	-0.0
SLU26	0.007	0.001	0.002	0.002	0.0	0.0	-0.0
SLU27	0.008	0.001	0.002	0.002	0.0	0.0	-0.0
SLU28	0.002	0.001	0.002	0.002	0.0	0.0	-0.0
SLU29	0.001	0.001	0.002	0.002	-0.0	-0.0	-0.0
SLU30	0.003	0.001	0.002	0.002	0.0	0.0	-0.0
SLU31	0.001	0.001	0.002	0.002	0.0	0.0	-0.0
SLU32	0.004	0.002	0.002	0.002	0.0	0.0	-0.0
SLU33	0.004	0.001	0.002	0.002	0.0	0.0	-0.0
SLU34	0.002	-0.001	-0.003	-0.003	0.0	0.0	0.0
SLU35	0.002	-0.001	-0.003	-0.003	0.0	0.0	0.0
SLU36	-0.003	-0.001	-0.003	-0.003	0.0	0.0	0.0
SLU37	-0.005	-0.001	-0.002	-0.002	-0.0	-0.0	0.0
SLU38	-0.002	-0.001	-0.003	-0.003	0.0	0.0	0.0
SLU39	-0.004	-0.001	-0.002	-0.002	0.0	0.0	0.0
SLU40	-0.001	-0.001	-0.003	-0.003	0.0	0.0	0.0
SLU41	-0.001	-0.002	-0.003	-0.003	0.0	0.0	0.0
SLV1	0.007	0.002	-0.000	-0.000	0.0	0.0	0.0
SLV2	0.007	-0.001	-0.000	-0.000	0.0	0.0	-0.0
SLV3	-0.006	0.001	-0.000	-0.000	0.0	0.0	0.0
SLV4	-0.005	-0.002	-0.000	-0.000	0.0	0.0	-0.0
SLV5	0.002	0.004	-0.000	-0.000	0.0	0.0	0.0
SLV6	-0.002	0.004	-0.000	-0.000	0.0	0.0	0.0
SLV7	0.004	-0.004	-0.000	-0.000	0.0	0.0	-0.0
SLV8	0.000	-0.004	-0.000	-0.000	0.0	0.0	-0.0
QP	0.001	-0.000	-0.000	-0.000	0.0	0.0	-0.0
FREQ1	0.001	-0.000	-0.000	-0.000	0.0	0.0	-0.0
FREQ2	0.001	-0.000	-0.000	-0.000	0.0	0.0	-0.0
FREQ3	0.001	-0.000	-0.000	-0.000	0.0	0.0	-0.0
FREQ4	0.000	-0.000	-0.000	-0.000	0.0	0.0	-0.0
FREQ5	0.001	-0.000	-0.000	-0.000	0.0	0.0	-0.0
FREQ6	0.000	-0.000	-0.000	-0.000	0.0	0.0	-0.0
FREQ7	0.001	0.000	-0.000	-0.000	0.0	0.0	-0.0
FREQ8	0.001	-0.000	-0.000	-0.000	0.0	0.0	-0.0
FREQ9	0.001	-0.000	-0.000	-0.000	0.0	0.0	-0.0
FREQ10	0.001	-0.000	-0.000	-0.000	0.0	0.0	-0.0
FREQ11	0.001	-0.000	-0.000	-0.000	0.0	0.0	-0.0
FREQ12	0.000	-0.000	-0.000	-0.000	0.0	0.0	-0.0
FREQ13	0.001	-0.000	-0.000	-0.000	0.0	0.0	-0.0
FREQ14	0.000	-0.000	-0.000	-0.000	0.0	0.0	-0.0
FREQ15	0.001	0.000	-0.000	-0.000	0.0	0.0	-0.0
FREQ16	0.001	-0.000	-0.000	-0.000	0.0	0.0	-0.0
FREQ17	0.001	-0.000	-0.000	-0.000	0.0	0.0	-0.0
FREQ18	0.002	0.000	0.001	0.001	0.0	0.0	-0.0
FREQ19	0.000	-0.000	-0.001	-0.001	0.0	0.0	0.0
CAR1	0.005	0.000	0.000	0.000	0.0	0.0	-0.0
CAR2	0.006	0.000	0.000	0.000	0.0	0.0	-0.0
CAR3	0.001	0.000	0.000	0.000	0.0	0.0	-0.0
CAR4	-0.001	0.001	0.001	0.001	-0.0	-0.0	-0.0
CAR5	0.001	0.000	0.000	0.000	0.0	0.0	-0.0
CAR6	-0.000	0.000	0.001	0.001	0.0	0.0	-0.0
CAR7	0.003	0.001	0.001	0.001	0.0	0.0	-0.0
CAR8	0.003	-0.000	0.001	0.001	0.0	0.0	-0.0
CAR9	0.004	0.000	0.000	0.000	0.0	0.0	-0.0
CAR10	0.005	0.000	0.000	0.000	0.0	0.0	-0.0
CAR11	0.001	0.000	0.000	0.000	0.0	0.0	-0.0
CAR12	-0.000	0.001	0.001	0.001	0.0	-0.0	-0.0
CAR13	0.002	0.000	0.000	0.000	0.0	0.0	-0.0
CAR14	0.000	0.000	0.001	0.001	0.0	0.0	-0.0
CAR15	0.003	0.001	0.001	0.001	0.0	0.0	-0.0
CAR16	0.003	-0.000	0.001	0.001	0.0	0.0	-0.0
CAR17	0.003	0.000	0.001	0.001	0.0	0.0	-0.0
CAR18	0.005	0.000	0.000	0.000	0.0	0.0	-0.0
CAR19	0.005	0.000	0.000	0.000	0.0	0.0	-0.0
CAR20	0.001	0.000	0.000	0.000	0.0	0.0	-0.0
CAR21	0.000	0.000	0.001	0.001	0.0	0.0	-0.0

PROJECT TITLE : Pensilina ORSARA

		Company	SelA s.r.l. s.t.p.		Client		
		Author	Tecnico3		File Name	A5_Output	
CAR22		0.002	0.000	0.000	0.0	0.0	-0.0
CAR23		0.001	0.000	0.001	0.0	0.0	-0.0
CAR24		0.003	0.001	0.000	0.0	0.0	-0.0
CAR25		0.003	0.000	0.000	0.0	0.0	-0.0
CAR26		0.005	0.001	0.001	0.0	0.0	-0.0
CAR27		0.005	0.001	0.001	0.0	0.0	-0.0
CAR28		0.002	0.001	0.001	0.0	0.0	-0.0
CAR29		0.001	0.001	0.001	0.0	0.0	-0.0
CAR30		0.002	0.001	0.001	0.0	0.0	-0.0
CAR31		0.001	0.001	0.001	0.0	0.0	-0.0
CAR32		0.003	0.001	0.001	0.0	0.0	-0.0
CAR33		0.003	0.000	0.001	0.0	0.0	-0.0
CAR34		0.001	-0.001	-0.002	0.0	0.0	0.0
CAR35		0.002	-0.001	-0.002	0.0	0.0	0.0
CAR36		-0.002	-0.001	-0.002	0.0	0.0	0.0
CAR37		-0.003	-0.001	-0.002	0.0	-0.0	0.0
CAR38		-0.001	-0.001	-0.002	0.0	0.0	0.0
CAR39		-0.002	-0.001	-0.002	0.0	0.0	0.0
CAR40		-0.000	-0.000	-0.002	0.0	0.0	0.0
CAR41		-0.000	-0.001	-0.002	0.0	0.0	0.0
ENV_SLU	Max	0.008	0.004	0.002	0.0	0.0	0.0
	Min	-0.006	-0.004	-0.003	-0.0	-0.0	-0.0
ENV_SLE	Max	0.006	0.001	0.001	0.0	0.0	0.0
	Min	-0.003	-0.001	-0.002	-0.0	-0.0	-0.0
31	SLV X (RS)	0.008	0.001	-0.012	-0.0	0.0	0.0
	SLV Y (RS)	0.002	0.007	0.006	-0.0	-0.0	0.0
	G1	0.001	-0.000	-0.010	-0.0	0.0	-0.0
	G2	0.001	-0.000	-0.008	-0.0	0.0	-0.0
	Q1	0.000	-0.000	-0.005	-0.0	0.0	-0.0
	Qn	0.001	-0.000	-0.011	-0.0	0.0	-0.0
	Qw Cf+	0.000	-0.000	-0.003	-0.0	0.0	-0.0
	Qw Cf-	-0.002	0.000	0.024	0.0	-0.0	0.0
	Qw Cop~1	0.001	-0.000	-0.012	-0.0	0.0	-0.0
	Qw X	0.002	0.000	-0.001	-0.0	0.0	0.0
	Qw Y	0.000	0.001	-0.000	0.0	-0.0	-0.0
	Qwt Cf+	0.000	-0.000	-0.001	-0.0	0.0	-0.0
	Qwt Cf-	-0.001	0.000	0.010	0.0	-0.0	0.0
	Qwt Co~1	0.000	-0.000	-0.005	-0.0	0.0	-0.0
	Qwt X	0.001	0.000	-0.000	-0.0	0.0	0.0
	Qwt Y	0.000	0.000	-0.000	0.0	-0.0	-0.0
	DT+	0.003	-0.001	0.002	-0.0	-0.0	-0.0
	DT-	-0.003	0.001	-0.002	0.0	0.0	0.0
	A1x	0.000	0.000	0.000	0.0	0.0	0.0
	SLU1	0.010	-0.001	-0.039	-0.0	0.0	-0.0
	SLU2	0.011	-0.001	-0.057	-0.0	0.0	-0.0
	SLU3	0.002	-0.001	-0.037	-0.0	0.0	-0.0
	SLU4	-0.001	-0.001	0.018	0.0	-0.0	-0.0
	SLU5	0.004	-0.001	-0.055	-0.0	0.0	-0.0
	SLU6	-0.000	-0.001	-0.005	-0.0	0.0	-0.0
	SLU7	0.005	0.000	-0.031	-0.0	0.0	-0.0
	SLU8	0.005	-0.003	-0.031	-0.0	0.0	-0.0
	SLU9	0.009	-0.001	-0.037	-0.0	0.0	-0.0
	SLU10	0.010	-0.001	-0.051	-0.0	0.0	-0.0
	SLU11	0.003	-0.001	-0.036	-0.0	0.0	-0.0
	SLU12	0.000	-0.001	0.006	0.0	-0.0	-0.0
	SLU13	0.004	-0.001	-0.050	-0.0	0.0	-0.0
	SLU14	0.001	-0.001	-0.011	-0.0	0.0	-0.0
	SLU15	0.005	-0.000	-0.031	-0.0	0.0	-0.0
	SLU16	0.005	-0.002	-0.031	-0.0	0.0	-0.0
	SLU17	0.005	-0.001	-0.031	-0.0	0.0	-0.0
	SLU18	0.009	-0.001	-0.045	-0.0	0.0	-0.0
	SLU19	0.010	-0.001	-0.058	-0.0	0.0	-0.0
	SLU20	0.004	-0.001	-0.043	-0.0	0.0	-0.0
	SLU21	0.001	-0.001	-0.005	-0.0	0.0	-0.0
	SLU22	0.005	-0.001	-0.056	-0.0	0.0	-0.0
	SLU23	0.002	-0.001	-0.021	-0.0	0.0	-0.0
	SLU24	0.006	-0.000	-0.039	-0.0	0.0	-0.0

PROJECT TITLE : Pensilina ORSARA

	Company	SelA s.r.l. s.t.p.			Client		
	Author	Technico3			File Name	A5_Output	
SLU25	0.006	-0.002	-0.039	-0.0	0.0	-0.0	
SLU26	0.010	-0.002	-0.036	-0.0	0.0	-0.0	
SLU27	0.011	-0.002	-0.049	-0.0	0.0	-0.0	
SLU28	0.005	-0.002	-0.034	-0.0	0.0	-0.0	
SLU29	0.002	-0.002	0.004	-0.0	-0.0	-0.0	
SLU30	0.006	-0.002	-0.047	-0.0	0.0	-0.0	
SLU31	0.003	-0.002	-0.012	-0.0	0.0	-0.0	
SLU32	0.007	-0.001	-0.030	-0.0	0.0	-0.0	
SLU33	0.007	-0.003	-0.030	-0.0	0.0	-0.0	
SLU34	0.001	0.002	-0.041	-0.0	0.0	0.0	
SLU35	0.002	0.002	-0.053	-0.0	0.0	0.0	
SLU36	-0.004	0.002	-0.039	-0.0	0.0	0.0	
SLU37	-0.007	0.002	-0.000	0.0	-0.0	0.0	
SLU38	-0.003	0.002	-0.052	-0.0	0.0	0.0	
SLU39	-0.006	0.002	-0.017	-0.0	0.0	0.0	
SLU40	-0.002	0.003	-0.035	-0.0	0.0	0.0	
SLU41	-0.002	0.001	-0.035	-0.0	0.0	0.0	
SLV1	0.010	0.003	-0.028	-0.0	0.0	0.0	
SLV2	0.009	-0.001	-0.031	-0.0	0.0	0.0	
SLV3	-0.006	0.001	-0.004	-0.0	0.0	-0.0	
SLV4	-0.007	-0.003	-0.008	-0.0	0.0	-0.0	
SLV5	0.006	0.007	-0.015	-0.0	0.0	0.0	
SLV6	0.001	0.007	-0.008	-0.0	0.0	0.0	
SLV7	0.002	-0.007	-0.027	-0.0	0.0	-0.0	
SLV8	-0.003	-0.007	-0.020	-0.0	0.0	-0.0	
QP	0.001	-0.000	-0.018	-0.0	0.0	-0.0	
FREQ1	0.002	-0.000	-0.019	-0.0	0.0	-0.0	
FREQ2	0.002	-0.000	-0.020	-0.0	0.0	-0.0	
FREQ3	0.001	-0.000	-0.018	-0.0	0.0	-0.0	
FREQ4	0.001	-0.000	-0.013	-0.0	0.0	-0.0	
FREQ5	0.001	-0.000	-0.020	-0.0	0.0	-0.0	
FREQ6	0.001	-0.000	-0.015	-0.0	0.0	-0.0	
FREQ7	0.001	0.000	-0.018	-0.0	0.0	-0.0	
FREQ8	0.001	-0.000	-0.018	-0.0	0.0	-0.0	
FREQ9	0.002	-0.000	-0.019	-0.0	0.0	-0.0	
FREQ10	0.002	-0.000	-0.021	-0.0	0.0	-0.0	
FREQ11	0.001	-0.000	-0.018	-0.0	0.0	-0.0	
FREQ12	0.001	-0.000	-0.013	-0.0	0.0	-0.0	
FREQ13	0.001	-0.000	-0.020	-0.0	0.0	-0.0	
FREQ14	0.001	-0.000	-0.015	-0.0	0.0	-0.0	
FREQ15	0.001	0.000	-0.018	-0.0	0.0	-0.0	
FREQ16	0.001	-0.000	-0.018	-0.0	0.0	-0.0	
FREQ17	0.002	-0.000	-0.020	-0.0	0.0	-0.0	
FREQ18	0.003	-0.001	-0.017	-0.0	0.0	-0.0	
FREQ19	-0.000	0.001	-0.019	-0.0	0.0	0.0	
CAR1	0.007	-0.001	-0.034	-0.0	0.0	-0.0	
CAR2	0.008	-0.001	-0.046	-0.0	0.0	-0.0	
CAR3	0.002	-0.001	-0.033	-0.0	0.0	-0.0	
CAR4	-0.000	-0.001	0.004	-0.0	-0.0	-0.0	
CAR5	0.003	-0.001	-0.045	-0.0	0.0	-0.0	
CAR6	0.001	-0.001	-0.012	-0.0	0.0	-0.0	
CAR7	0.004	0.000	-0.029	-0.0	0.0	-0.0	
CAR8	0.004	-0.002	-0.029	-0.0	0.0	-0.0	
CAR9	0.006	-0.001	-0.033	-0.0	0.0	-0.0	
CAR10	0.007	-0.001	-0.042	-0.0	0.0	-0.0	
CAR11	0.003	-0.001	-0.032	-0.0	0.0	-0.0	
CAR12	0.001	-0.001	-0.004	-0.0	0.0	-0.0	
CAR13	0.004	-0.001	-0.041	-0.0	0.0	-0.0	
CAR14	0.001	-0.001	-0.016	-0.0	0.0	-0.0	
CAR15	0.004	-0.000	-0.029	-0.0	0.0	-0.0	
CAR16	0.004	-0.002	-0.029	-0.0	0.0	-0.0	
CAR17	0.004	-0.001	-0.029	-0.0	0.0	-0.0	
CAR18	0.007	-0.001	-0.038	-0.0	0.0	-0.0	
CAR19	0.007	-0.001	-0.047	-0.0	0.0	-0.0	
CAR20	0.003	-0.001	-0.037	-0.0	0.0	-0.0	
CAR21	0.002	-0.001	-0.011	-0.0	0.0	-0.0	
CAR22	0.004	-0.001	-0.046	-0.0	0.0	-0.0	
CAR23	0.002	-0.001	-0.022	-0.0	0.0	-0.0	
CAR24	0.005	-0.000	-0.034	-0.0	0.0	-0.0	
CAR25	0.005	-0.002	-0.034	-0.0	0.0	-0.0	

PROJECT TITLE : Pensilina ORSARA

		Company	SelA s.r.l. s.t.p.		Client		A5_Output
		Author	Technico3		File Name		
	CAR26	0.007	-0.001	-0.032	-0.0	0.0	-0.0
	CAR27	0.008	-0.001	-0.041	-0.0	0.0	-0.0
	CAR28	0.004	-0.001	-0.031	-0.0	0.0	-0.0
	CAR29	0.002	-0.001	-0.006	-0.0	0.0	-0.0
	CAR30	0.005	-0.001	-0.040	-0.0	0.0	-0.0
	CAR31	0.003	-0.001	-0.016	-0.0	0.0	-0.0
	CAR32	0.006	-0.001	-0.029	-0.0	0.0	-0.0
	CAR33	0.006	-0.002	-0.029	-0.0	0.0	-0.0
	CAR34	0.001	0.001	-0.035	-0.0	0.0	0.0
	CAR35	0.002	0.001	-0.044	-0.0	0.0	0.0
	CAR36	-0.002	0.001	-0.034	-0.0	0.0	0.0
	CAR37	-0.004	0.001	-0.009	-0.0	0.0	0.0
	CAR38	-0.001	0.001	-0.043	-0.0	0.0	0.0
	CAR39	-0.003	0.001	-0.019	-0.0	0.0	0.0
	CAR40	-0.001	0.002	-0.032	-0.0	0.0	0.0
	CAR41	-0.001	0.001	-0.032	-0.0	0.0	0.0
	ENV_SLU	Max	0.011	0.007	0.018	0.0	0.0
		Min	-0.007	-0.007	-0.058	-0.0	-0.0
	ENV_SLE	Max	0.008	0.002	0.004	-0.0	0.0
		Min	-0.004	-0.002	-0.047	-0.0	-0.0
32	SLV X (RS)	0.006	0.001	-0.000	-0.0	0.0	0.0
	SLV Y (RS)	-0.002	0.004	0.000	0.0	-0.0	0.0
	G1	0.001	0.000	-0.000	-0.0	0.0	0.0
	G2	0.001	0.000	-0.000	-0.0	0.0	0.0
	Q1	0.000	0.000	-0.000	-0.0	0.0	0.0
	Qn	0.001	0.000	-0.000	-0.0	0.0	0.0
	Qw Cf+	0.000	0.000	-0.000	-0.0	0.0	0.0
	Qw Cf-	-0.001	-0.000	0.000	0.0	-0.0	-0.0
	Qw Cop~1	0.001	0.000	-0.000	-0.0	0.0	0.0
	Qw X	0.002	0.000	-0.000	-0.0	0.0	0.0
	Qw Y	-0.000	0.000	0.000	-0.0	-0.0	0.0
	Qwt Cf+	0.000	0.000	-0.000	-0.0	0.0	0.0
	Qwt Cf-	-0.001	-0.000	0.000	0.0	-0.0	-0.0
	Qwt Co~1	0.000	0.000	-0.000	-0.0	0.0	0.0
	Qwt X	0.001	0.000	-0.000	-0.0	0.0	0.0
	Qwt Y	-0.000	0.000	0.000	-0.0	-0.0	0.0
	DT+	0.000	0.003	0.001	-0.0	0.0	0.0
	DT-	-0.000	-0.003	-0.001	0.0	-0.0	-0.0
	Alx	0.000	0.000	0.000	0.0	0.0	0.0
	SLU1	0.007	0.002	0.001	-0.0	0.0	0.0
	SLU2	0.008	0.002	0.000	-0.0	0.0	0.0
	SLU3	-0.001	0.002	0.001	-0.0	0.0	0.0
	SLU4	-0.004	0.002	0.001	0.0	-0.0	0.0
	SLU5	0.001	0.002	0.001	-0.0	0.0	0.0
	SLU6	-0.003	0.002	0.001	-0.0	0.0	0.0
	SLU7	0.002	0.003	0.001	-0.0	0.0	0.0
	SLU8	0.003	0.001	0.001	-0.0	0.0	0.0
	SLU9	0.006	0.002	0.001	-0.0	0.0	0.0
	SLU10	0.007	0.002	0.001	-0.0	0.0	0.0
	SLU11	0.000	0.002	0.001	-0.0	0.0	0.0
	SLU12	-0.002	0.002	0.001	0.0	-0.0	0.0
	SLU13	0.001	0.002	0.001	-0.0	0.0	0.0
	SLU14	-0.002	0.002	0.001	-0.0	0.0	0.0
	SLU15	0.002	0.003	0.001	-0.0	0.0	0.0
	SLU16	0.003	0.002	0.001	-0.0	0.0	0.0
	SLU17	0.003	0.002	0.001	-0.0	0.0	0.0
	SLU18	0.006	0.002	0.001	-0.0	0.0	0.0
	SLU19	0.007	0.002	0.000	-0.0	0.0	0.0
	SLU20	0.001	0.002	0.001	-0.0	0.0	0.0
	SLU21	-0.001	0.002	0.001	-0.0	-0.0	0.0
	SLU22	0.002	0.002	0.001	-0.0	0.0	0.0
	SLU23	-0.001	0.002	0.001	-0.0	0.0	0.0
	SLU24	0.003	0.003	0.001	-0.0	0.0	0.0
	SLU25	0.003	0.002	0.001	-0.0	0.0	0.0
	SLU26	0.006	0.004	0.002	-0.0	0.0	0.0
	SLU27	0.007	0.004	0.001	-0.0	0.0	0.0
	SLU28	0.001	0.004	0.002	-0.0	0.0	0.0

PROJECT TITLE : Pensilina ORSARA

	Company	SelA s.r.l. s.t.p.		Client			
	Author	Tecnico3		File Name	A5_Output		
SLU29	-0.002	0.004	0.002	-0.0	-0.0	0.0	
SLU30	0.001	0.004	0.002	-0.0	0.0	0.0	
SLU31	-0.001	0.004	0.002	-0.0	0.0	0.0	
SLU32	0.003	0.005	0.002	-0.0	0.0	0.0	
SLU33	0.003	0.003	0.002	-0.0	0.0	0.0	
SLU34	0.004	-0.004	-0.003	-0.0	0.0	-0.0	
SLU35	0.005	-0.004	-0.003	-0.0	0.0	-0.0	
SLU36	-0.001	-0.004	-0.003	-0.0	0.0	-0.0	
SLU37	-0.003	-0.004	-0.002	0.0	-0.0	-0.0	
SLU38	0.000	-0.004	-0.003	-0.0	0.0	-0.0	
SLU39	-0.002	-0.004	-0.002	-0.0	0.0	-0.0	
SLU40	0.002	-0.003	-0.003	-0.0	0.0	-0.0	
SLU41	0.002	-0.005	-0.003	-0.0	0.0	-0.0	
SLV1	0.007	0.002	0.000	-0.0	0.0	0.0	
SLV2	0.008	-0.001	-0.000	-0.0	0.0	0.0	
SLV3	-0.006	0.001	-0.000	-0.0	0.0	0.0	
SLV4	-0.004	-0.002	-0.000	-0.0	0.0	-0.0	
SLV5	0.001	0.004	-0.000	-0.0	0.0	0.0	
SLV6	-0.003	0.004	-0.000	-0.0	0.0	0.0	
SLV7	0.006	-0.004	-0.000	-0.0	0.0	-0.0	
SLV8	0.002	-0.004	-0.000	-0.0	0.0	-0.0	
QP	0.001	0.000	-0.000	-0.0	0.0	0.0	
FREQ1	0.002	0.000	-0.000	-0.0	0.0	0.0	
FREQ2	0.002	0.000	-0.000	-0.0	0.0	0.0	
FREQ3	0.001	0.000	-0.000	-0.0	0.0	0.0	
FREQ4	0.001	0.000	-0.000	-0.0	0.0	0.0	
FREQ5	0.001	0.000	-0.000	-0.0	0.0	0.0	
FREQ6	0.001	0.000	-0.000	-0.0	0.0	0.0	
FREQ7	0.001	0.000	-0.000	-0.0	0.0	0.0	
FREQ8	0.001	-0.000	-0.000	-0.0	0.0	0.0	
FREQ9	0.002	0.000	-0.000	-0.0	0.0	0.0	
FREQ10	0.002	0.000	-0.000	-0.0	0.0	0.0	
FREQ11	0.001	0.000	-0.000	-0.0	0.0	0.0	
FREQ12	0.001	0.000	-0.000	-0.0	0.0	0.0	
FREQ13	0.001	0.000	-0.000	-0.0	0.0	0.0	
FREQ14	0.001	0.000	-0.000	-0.0	0.0	0.0	
FREQ15	0.001	0.000	-0.000	-0.0	0.0	0.0	
FREQ16	0.001	-0.000	-0.000	-0.0	0.0	0.0	
FREQ17	0.001	0.000	-0.000	-0.0	0.0	0.0	
FREQ18	0.001	0.001	0.000	-0.0	0.0	0.0	
FREQ19	0.001	-0.001	-0.001	-0.0	0.0	-0.0	
CAR1	0.005	0.002	0.000	-0.0	0.0	0.0	
CAR2	0.006	0.002	0.000	-0.0	0.0	0.0	
CAR3	0.000	0.002	0.000	-0.0	0.0	0.0	
CAR4	-0.002	0.002	0.001	-0.0	-0.0	0.0	
CAR5	0.001	0.002	0.000	-0.0	0.0	0.0	
CAR6	-0.001	0.002	0.001	-0.0	0.0	0.0	
CAR7	0.002	0.002	0.000	-0.0	0.0	0.0	
CAR8	0.002	0.001	0.000	-0.0	0.0	0.0	
CAR9	0.004	0.002	0.000	-0.0	0.0	0.0	
CAR10	0.005	0.002	0.000	-0.0	0.0	0.0	
CAR11	0.001	0.002	0.000	-0.0	0.0	0.0	
CAR12	-0.001	0.002	0.001	-0.0	-0.0	0.0	
CAR13	0.001	0.002	0.000	-0.0	0.0	0.0	
CAR14	-0.000	0.002	0.001	-0.0	0.0	0.0	
CAR15	0.002	0.002	0.000	-0.0	0.0	0.0	
CAR16	0.002	0.001	0.000	-0.0	0.0	0.0	
CAR17	0.002	0.002	0.000	-0.0	0.0	0.0	
CAR18	0.005	0.002	0.000	-0.0	0.0	0.0	
CAR19	0.005	0.002	0.000	-0.0	0.0	0.0	
CAR20	0.001	0.002	0.000	-0.0	0.0	0.0	
CAR21	-0.000	0.002	0.001	-0.0	0.0	0.0	
CAR22	0.002	0.002	0.000	-0.0	0.0	0.0	
CAR23	0.000	0.002	0.001	-0.0	0.0	0.0	
CAR24	0.003	0.002	0.000	-0.0	0.0	0.0	
CAR25	0.003	0.001	0.000	-0.0	0.0	0.0	
CAR26	0.004	0.003	0.001	-0.0	0.0	0.0	
CAR27	0.005	0.003	0.001	-0.0	0.0	0.0	
CAR28	0.001	0.003	0.001	-0.0	0.0	0.0	
CAR29	-0.001	0.003	0.001	-0.0	-0.0	0.0	

PROJECT TITLE : Pensilina ORSARA

		Company	SelA s.r.l. s.t.p.		Client			
		Author	Tecnico3		File Name	A5_Output		
	CAR30		0.002	0.003	0.001	-0.0	0.0	0.0
	CAR31		-0.000	0.003	0.001	-0.0	0.0	0.0
	CAR32		0.002	0.003	0.001	-0.0	0.0	0.0
	CAR33		0.003	0.002	0.001	-0.0	0.0	0.0
	CAR34		0.004	-0.003	-0.002	-0.0	0.0	-0.0
	CAR35		0.004	-0.003	-0.002	-0.0	0.0	0.0
	CAR36		0.000	-0.003	-0.002	-0.0	0.0	-0.0
	CAR37		-0.001	-0.003	-0.002	-0.0	-0.0	-0.0
	CAR38		0.001	-0.003	-0.002	-0.0	0.0	-0.0
	CAR39		-0.001	-0.003	-0.002	-0.0	0.0	-0.0
	CAR40		0.002	-0.002	-0.002	-0.0	0.0	0.0
	CAR41		0.002	-0.003	-0.002	-0.0	0.0	-0.0
	ENV_SLU	Max	0.008	0.005	0.002	0.0	0.0	0.0
		Min	-0.006	-0.005	-0.003	-0.0	-0.0	-0.0
	ENV_SLE	Max	0.006	0.003	0.001	-0.0	0.0	0.0
		Min	-0.002	-0.003	-0.002	-0.0	-0.0	-0.0
33	SLV X (RS)		0.007	0.001	0.000	-0.0	0.0	-0.0
	SLV Y (RS)		0.004	0.002	0.000	-0.0	0.0	-0.0
	G1		0.001	0.000	-0.000	-0.0	0.0	0.0
	G2		0.001	0.000	-0.000	-0.0	0.0	0.0
	Q1		0.001	0.000	-0.000	-0.0	0.0	0.0
	Qn		0.001	0.000	-0.000	-0.0	0.0	0.0
	Qw Cf+		0.000	0.000	0.000	-0.0	0.0	0.0
	Qw Cf-		-0.002	-0.000	-0.000	0.0	-0.0	-0.0
	Qw Cop~1		0.001	0.000	-0.000	-0.0	0.0	0.0
	Qw X		0.002	0.000	0.000	-0.0	0.0	-0.0
	Qw Y		0.000	0.000	0.000	-0.0	0.0	-0.0
	Qwt Cf+		0.000	0.000	0.000	-0.0	0.0	0.0
	Qwt Cf-		-0.001	-0.000	-0.000	0.0	-0.0	-0.0
	Qwt Co~1		0.001	0.000	-0.000	-0.0	0.0	0.0
	Qwt X		0.001	0.000	0.000	-0.0	0.0	-0.0
	Qwt Y		0.000	0.000	0.000	-0.0	0.0	-0.0
	DT+		-0.000	-0.004	0.001	0.0	-0.0	-0.0
	DT-		0.000	0.004	-0.001	-0.0	0.0	0.0
	Alx		0.000	0.000	0.000	0.0	0.0	0.0
	SLU1		0.008	-0.003	0.001	0.0	0.0	0.0
	SLU2		0.010	-0.003	0.001	0.0	0.0	0.0
	SLU3		-0.000	-0.004	0.001	0.0	0.0	0.0
	SLU4		-0.005	-0.004	0.001	0.0	-0.0	-0.0
	SLU5		0.002	-0.003	0.001	0.0	0.0	0.0
	SLU6		-0.004	-0.004	0.001	0.0	0.0	0.0
	SLU7		0.004	-0.003	0.001	0.0	0.0	-0.0
	SLU8		0.003	-0.004	0.001	0.0	0.0	0.0
	SLU9		0.007	-0.003	0.001	0.0	0.0	0.0
	SLU10		0.009	-0.003	0.001	0.0	0.0	0.0
	SLU11		0.001	-0.004	0.001	0.0	0.0	0.0
	SLU12		-0.003	-0.004	0.001	0.0	-0.0	-0.0
	SLU13		0.002	-0.003	0.001	0.0	0.0	0.0
	SLU14		-0.002	-0.004	0.001	0.0	0.0	0.0
	SLU15		0.004	-0.003	0.001	0.0	0.0	-0.0
	SLU16		0.003	-0.004	0.001	0.0	0.0	0.0
	SLU17		0.003	-0.003	0.001	0.0	0.0	0.0
	SLU18		0.008	-0.003	0.001	0.0	0.0	0.0
	SLU19		0.009	-0.003	0.001	0.0	0.0	0.0
	SLU20		0.002	-0.003	0.001	0.0	0.0	0.0
	SLU21		-0.002	-0.004	0.001	0.0	0.0	0.0
	SLU22		0.003	-0.003	0.001	0.0	0.0	0.0
	SLU23		-0.001	-0.004	0.001	0.0	0.0	0.0
	SLU24		0.004	-0.003	0.001	0.0	0.0	-0.0
	SLU25		0.004	-0.004	0.001	0.0	0.0	0.0
	SLU26		0.007	-0.006	0.002	0.0	0.0	0.0
	SLU27		0.008	-0.006	0.002	0.0	0.0	0.0
	SLU28		0.001	-0.006	0.002	0.0	0.0	0.0
	SLU29		-0.003	-0.006	0.002	0.0	-0.0	-0.0
	SLU30		0.002	-0.006	0.002	0.0	0.0	0.0
	SLU31		-0.002	-0.006	0.002	0.0	0.0	0.0
	SLU32		0.003	-0.006	0.002	0.0	0.0	-0.0

PROJECT TITLE : Pensilina ORSARA

	Company	SelA s.r.l. s.t.p.			Client		
	Author	Technico3			File Name	A5_Output	
SLU33	0.003	-0.006	0.002	0.0	0.0	0.0	
SLU34	0.008	0.006	-0.002	-0.0	0.0	0.0	
SLU35	0.009	0.006	-0.002	-0.0	0.0	0.0	
SLU36	0.002	0.006	-0.002	-0.0	0.0	0.0	
SLU37	-0.002	0.006	-0.002	-0.0	0.0	0.0	
SLU38	0.003	0.006	-0.002	-0.0	0.0	0.0	
SLU39	-0.001	0.006	-0.002	-0.0	0.0	0.0	
SLU40	0.004	0.006	-0.002	-0.0	0.0	-0.0	
SLU41	0.004	0.006	-0.002	-0.0	0.0	0.0	
SLV1	0.010	0.001	-0.000	-0.0	0.0	-0.0	
SLV2	0.008	0.000	-0.000	-0.0	0.0	-0.0	
SLV3	-0.004	-0.000	-0.000	-0.0	0.0	0.0	
SLV4	-0.006	-0.001	-0.000	0.0	-0.0	0.0	
SLV5	0.008	0.002	-0.000	-0.0	0.0	-0.0	
SLV6	0.004	0.002	-0.000	-0.0	0.0	-0.0	
SLV7	0.000	-0.002	-0.000	0.0	0.0	0.0	
SLV8	-0.004	-0.002	-0.000	0.0	-0.0	0.0	
QP	0.002	0.000	-0.000	-0.0	0.0	0.0	
FREQ1	0.002	0.000	-0.000	-0.0	0.0	0.0	
FREQ2	0.003	0.000	-0.000	-0.0	0.0	0.0	
FREQ3	0.002	0.000	-0.000	-0.0	0.0	0.0	
FREQ4	0.001	0.000	-0.000	-0.0	0.0	0.0	
FREQ5	0.002	0.000	-0.000	-0.0	0.0	0.0	
FREQ6	0.001	0.000	-0.000	-0.0	0.0	0.0	
FREQ7	0.002	0.000	-0.000	-0.0	0.0	0.0	
FREQ8	0.002	-0.000	-0.000	-0.0	0.0	0.0	
FREQ9	0.003	0.000	-0.000	-0.0	0.0	0.0	
FREQ10	0.003	0.000	-0.000	-0.0	0.0	0.0	
FREQ11	0.002	0.000	-0.000	-0.0	0.0	0.0	
FREQ12	0.001	0.000	-0.000	-0.0	0.0	0.0	
FREQ13	0.002	0.000	-0.000	-0.0	0.0	0.0	
FREQ14	0.001	0.000	-0.000	-0.0	0.0	0.0	
FREQ15	0.002	0.000	-0.000	-0.0	0.0	0.0	
FREQ16	0.002	-0.000	-0.000	-0.0	0.0	0.0	
FREQ17	0.002	0.000	-0.000	-0.0	0.0	0.0	
FREQ18	0.002	-0.002	0.001	0.0	0.0	0.0	
FREQ19	0.002	0.002	-0.001	-0.0	0.0	0.0	
CAR1	0.006	-0.002	0.001	0.0	0.0	0.0	
CAR2	0.008	-0.002	0.001	0.0	0.0	0.0	
CAR3	0.001	-0.002	0.001	0.0	0.0	0.0	
CAR4	-0.003	-0.002	0.001	0.0	-0.0	-0.0	
CAR5	0.002	-0.002	0.001	0.0	0.0	0.0	
CAR6	-0.001	-0.002	0.001	0.0	0.0	0.0	
CAR7	0.003	-0.002	0.001	0.0	0.0	-0.0	
CAR8	0.003	-0.003	0.001	0.0	0.0	0.0	
CAR9	0.006	-0.002	0.001	0.0	0.0	0.0	
CAR10	0.007	-0.002	0.001	0.0	0.0	0.0	
CAR11	0.001	-0.002	0.001	0.0	0.0	0.0	
CAR12	-0.001	-0.002	0.001	0.0	0.0	0.0	
CAR13	0.002	-0.002	0.001	0.0	0.0	0.0	
CAR14	-0.000	-0.002	0.001	0.0	0.0	0.0	
CAR15	0.003	-0.002	0.001	0.0	0.0	-0.0	
CAR16	0.003	-0.003	0.001	0.0	0.0	0.0	
CAR17	0.003	-0.002	0.001	0.0	0.0	0.0	
CAR18	0.006	-0.002	0.001	0.0	0.0	0.0	
CAR19	0.007	-0.002	0.001	0.0	0.0	0.0	
CAR20	0.002	-0.002	0.001	0.0	0.0	0.0	
CAR21	-0.000	-0.002	0.001	0.0	0.0	0.0	
CAR22	0.003	-0.002	0.001	0.0	0.0	0.0	
CAR23	0.000	-0.002	0.001	0.0	0.0	0.0	
CAR24	0.004	-0.002	0.001	0.0	0.0	-0.0	
CAR25	0.004	-0.003	0.001	0.0	0.0	0.0	
CAR26	0.005	-0.004	0.001	0.0	0.0	0.0	
CAR27	0.006	-0.004	0.001	0.0	0.0	0.0	
CAR28	0.001	-0.004	0.001	0.0	0.0	0.0	
CAR29	-0.001	-0.004	0.001	0.0	0.0	0.0	
CAR30	0.002	-0.004	0.001	0.0	0.0	0.0	
CAR31	-0.000	-0.004	0.001	0.0	0.0	0.0	
CAR32	0.003	-0.004	0.001	0.0	0.0	-0.0	
CAR33	0.003	-0.004	0.001	0.0	0.0	0.0	

PROJECT TITLE : Pensilina ORSARA

MIDAS		Company	SelA s.r.l. s.t.p.		Client		A5_Output
		Author	Tecnico3		File Name		
	CAR34	0.006	0.004	-0.002	-0.0	0.0	0.0
	CAR35	0.007	0.004	-0.002	-0.0	0.0	0.0
	CAR36	0.002	0.004	-0.002	-0.0	0.0	0.0
	CAR37	-0.000	0.004	-0.002	-0.0	0.0	0.0
	CAR38	0.003	0.004	-0.002	-0.0	0.0	0.0
	CAR39	0.000	0.004	-0.002	-0.0	0.0	0.0
	CAR40	0.004	0.004	-0.002	-0.0	0.0	-0.0
	CAR41	0.004	0.004	-0.002	-0.0	0.0	0.0
	ENV_SLU	Max	0.010	0.006	0.002	0.0	0.0
		Min	-0.006	-0.006	-0.002	-0.0	-0.0
	ENV_SLE	Max	0.008	0.004	0.001	0.0	0.0
		Min	-0.003	-0.004	-0.002	-0.0	-0.0
34	SLV X (RS)	0.004	0.001	-0.000	-0.0	0.0	-0.0
	SLV Y (RS)	-0.003	0.004	0.000	-0.0	-0.0	0.0
	G1	0.001	0.000	-0.000	-0.0	0.0	-0.0
	G2	0.000	0.000	-0.000	-0.0	0.0	-0.0
	Q1	0.000	0.000	-0.000	-0.0	0.0	-0.0
	Qn	0.001	0.000	-0.000	-0.0	0.0	-0.0
	Qw Cf+	0.000	0.000	-0.000	-0.0	0.0	-0.0
	Qw Cf-	-0.001	-0.000	0.000	0.0	-0.0	0.0
	Qw Cop~1	0.001	0.000	-0.000	-0.0	0.0	-0.0
	Qw X	0.002	-0.000	-0.000	0.0	0.0	-0.0
	Qw Y	-0.000	0.000	0.000	-0.0	-0.0	0.0
	Qwt Cf+	0.000	0.000	-0.000	-0.0	0.0	-0.0
	Qwt Cf-	-0.000	-0.000	0.000	0.0	-0.0	0.0
	Qwt Co~1	0.000	0.000	-0.000	-0.0	0.0	-0.0
	Qwt X	0.001	-0.000	-0.000	0.0	0.0	-0.0
	Qwt Y	-0.000	0.000	0.000	-0.0	-0.0	0.0
	DT+	0.001	0.006	0.001	-0.0	0.0	0.0
	DT-	-0.001	-0.006	-0.001	0.0	-0.0	-0.0
	A1x	0.000	0.000	0.000	0.0	0.0	0.0
	SLU1	0.006	0.006	0.001	-0.0	0.0	-0.0
	SLU2	0.007	0.006	0.001	-0.0	0.0	-0.0
	SLU3	-0.001	0.006	0.001	-0.0	0.0	-0.0
	SLU4	-0.003	0.006	0.001	-0.0	-0.0	0.0
	SLU5	0.000	0.006	0.001	-0.0	0.0	-0.0
	SLU6	-0.002	0.006	0.001	-0.0	0.0	0.0
	SLU7	0.002	0.007	0.001	-0.0	0.0	-0.0
	SLU8	0.003	0.005	0.001	-0.0	0.0	-0.0
	SLU9	0.005	0.006	0.001	-0.0	0.0	-0.0
	SLU10	0.006	0.006	0.001	-0.0	0.0	-0.0
	SLU11	0.000	0.006	0.001	-0.0	0.0	-0.0
	SLU12	-0.002	0.006	0.001	-0.0	-0.0	0.0
	SLU13	0.001	0.006	0.001	-0.0	0.0	-0.0
	SLU14	-0.001	0.006	0.001	-0.0	0.0	0.0
	SLU15	0.002	0.006	0.001	-0.0	0.0	-0.0
	SLU16	0.002	0.005	0.001	-0.0	0.0	-0.0
	SLU17	0.002	0.006	0.001	-0.0	0.0	-0.0
	SLU18	0.005	0.006	0.001	-0.0	0.0	-0.0
	SLU19	0.006	0.006	0.001	-0.0	0.0	-0.0
	SLU20	0.001	0.006	0.001	-0.0	0.0	-0.0
	SLU21	-0.001	0.006	0.001	-0.0	-0.0	0.0
	SLU22	0.001	0.006	0.001	-0.0	0.0	-0.0
	SLU23	-0.000	0.006	0.001	-0.0	0.0	-0.0
	SLU24	0.003	0.006	0.001	-0.0	0.0	-0.0
	SLU25	0.003	0.005	0.001	-0.0	0.0	-0.0
	SLU26	0.005	0.009	0.002	-0.0	0.0	-0.0
	SLU27	0.006	0.009	0.002	-0.0	0.0	-0.0
	SLU28	0.001	0.009	0.002	-0.0	0.0	-0.0
	SLU29	-0.001	0.009	0.002	-0.0	-0.0	0.0
	SLU30	0.001	0.009	0.002	-0.0	0.0	-0.0
	SLU31	-0.001	0.009	0.002	-0.0	0.0	0.0
	SLU32	0.002	0.010	0.002	-0.0	0.0	-0.0
	SLU33	0.003	0.009	0.002	-0.0	0.0	-0.0
	SLU34	0.003	-0.009	-0.003	0.0	0.0	-0.0
	SLU35	0.004	-0.009	-0.003	0.0	0.0	-0.0
	SLU36	-0.001	-0.009	-0.002	0.0	0.0	-0.0

PROJECT TITLE : Pensilina ORSARA

	Company	SelA s.r.l. s.t.p.			Client		
	Author	Technico3			File Name	A5_Output	
SLU37	-0.003	-0.009	-0.002	0.0	-0.0	-0.0	
SLU38	-0.001	-0.009	-0.003	0.0	0.0	-0.0	
SLU39	-0.002	-0.009	-0.002	0.0	0.0	-0.0	
SLU40	0.001	-0.009	-0.002	0.0	0.0	-0.0	
SLU41	0.001	-0.010	-0.002	0.0	0.0	-0.0	
SLV1	0.004	0.002	-0.000	-0.0	0.0	-0.0	
SLV2	0.006	-0.001	-0.000	0.0	0.0	-0.0	
SLV3	-0.004	0.001	-0.000	-0.0	0.0	0.0	
SLV4	-0.002	-0.002	-0.000	0.0	0.0	-0.0	
SLV5	-0.001	0.004	-0.000	-0.0	0.0	0.0	
SLV6	-0.003	0.004	-0.000	-0.0	0.0	0.0	
SLV7	0.005	-0.004	-0.000	0.0	0.0	-0.0	
SLV8	0.003	-0.004	-0.000	0.0	0.0	-0.0	
QP	0.001	0.000	-0.000	-0.0	0.0	-0.0	
FREQ1	0.001	0.000	-0.000	-0.0	0.0	-0.0	
FREQ2	0.001	0.000	-0.000	-0.0	0.0	-0.0	
FREQ3	0.001	0.000	-0.000	-0.0	0.0	-0.0	
FREQ4	0.000	0.000	-0.000	-0.0	0.0	-0.0	
FREQ5	0.001	0.000	-0.000	-0.0	0.0	-0.0	
FREQ6	0.000	0.000	-0.000	-0.0	0.0	-0.0	
FREQ7	0.001	0.000	-0.000	-0.0	0.0	-0.0	
FREQ8	0.001	-0.000	-0.000	0.0	0.0	-0.0	
FREQ9	0.001	0.000	-0.000	-0.0	0.0	-0.0	
FREQ10	0.001	0.000	-0.000	-0.0	0.0	-0.0	
FREQ11	0.001	0.000	-0.000	-0.0	0.0	-0.0	
FREQ12	0.000	0.000	-0.000	-0.0	0.0	-0.0	
FREQ13	0.001	0.000	-0.000	-0.0	0.0	-0.0	
FREQ14	0.000	0.000	-0.000	-0.0	0.0	-0.0	
FREQ15	0.001	0.000	-0.000	-0.0	0.0	-0.0	
FREQ16	0.001	-0.000	-0.000	0.0	0.0	-0.0	
FREQ17	0.001	0.000	-0.000	-0.0	0.0	-0.0	
FREQ18	0.001	0.003	0.001	-0.0	0.0	-0.0	
FREQ19	0.001	-0.003	-0.001	0.0	0.0	-0.0	
CAR1	0.004	0.004	0.001	-0.0	0.0	-0.0	
CAR2	0.005	0.004	0.000	-0.0	0.0	-0.0	
CAR3	-0.000	0.004	0.001	-0.0	0.0	-0.0	
CAR4	-0.002	0.004	0.001	-0.0	-0.0	0.0	
CAR5	0.001	0.004	0.001	-0.0	0.0	-0.0	
CAR6	-0.001	0.004	0.001	-0.0	0.0	-0.0	
CAR7	0.002	0.004	0.001	-0.0	0.0	-0.0	
CAR8	0.002	0.003	0.001	-0.0	0.0	-0.0	
CAR9	0.004	0.004	0.001	-0.0	0.0	-0.0	
CAR10	0.004	0.004	0.001	-0.0	0.0	-0.0	
CAR11	0.000	0.004	0.001	-0.0	0.0	-0.0	
CAR12	-0.001	0.004	0.001	-0.0	0.0	0.0	
CAR13	0.001	0.004	0.001	-0.0	0.0	-0.0	
CAR14	-0.000	0.004	0.001	-0.0	0.0	-0.0	
CAR15	0.002	0.004	0.001	-0.0	0.0	-0.0	
CAR16	0.002	0.003	0.001	-0.0	0.0	-0.0	
CAR17	0.002	0.004	0.001	-0.0	0.0	-0.0	
CAR18	0.004	0.004	0.001	-0.0	0.0	-0.0	
CAR19	0.004	0.004	0.000	-0.0	0.0	-0.0	
CAR20	0.001	0.004	0.001	-0.0	0.0	-0.0	
CAR21	-0.000	0.004	0.001	-0.0	0.0	-0.0	
CAR22	0.001	0.004	0.001	-0.0	0.0	-0.0	
CAR23	0.000	0.004	0.001	-0.0	0.0	-0.0	
CAR24	0.002	0.004	0.001	-0.0	0.0	-0.0	
CAR25	0.002	0.003	0.001	-0.0	0.0	-0.0	
CAR26	0.004	0.006	0.001	-0.0	0.0	-0.0	
CAR27	0.004	0.006	0.001	-0.0	0.0	-0.0	
CAR28	0.001	0.006	0.001	-0.0	0.0	-0.0	
CAR29	-0.000	0.006	0.001	-0.0	0.0	0.0	
CAR30	0.001	0.006	0.001	-0.0	0.0	-0.0	
CAR31	0.000	0.006	0.001	-0.0	0.0	-0.0	
CAR32	0.002	0.007	0.001	-0.0	0.0	-0.0	
CAR33	0.002	0.006	0.001	-0.0	0.0	-0.0	
CAR34	0.003	-0.006	-0.002	0.0	0.0	-0.0	
CAR35	0.003	-0.006	-0.002	0.0	0.0	-0.0	
CAR36	-0.000	-0.006	-0.002	0.0	0.0	-0.0	
CAR37	-0.002	-0.006	-0.002	0.0	-0.0	-0.0	

PROJECT TITLE : Pensilina ORSARA

		Company	SelA s.r.l. s.t.p.		Client			
		Author	Tecnico3		File Name	A5_Output		
	CAR38		0.000	-0.006	-0.002	0.0	0.0	-0.0
	CAR39		-0.001	-0.006	-0.002	0.0	0.0	-0.0
	CAR40		0.001	-0.006	-0.002	0.0	0.0	-0.0
	CAR41		0.001	-0.007	-0.002	0.0	0.0	-0.0
	ENV_SLU	Max	0.007	0.010	0.002	0.0	0.0	0.0
		Min	-0.004	-0.010	-0.003	-0.0	-0.0	-0.0
	ENV_SLE	Max	0.005	0.007	0.001	0.0	0.0	0.0
		Min	-0.002	-0.007	-0.002	-0.0	-0.0	-0.0
35	SLV X (RS)		0.004	-0.000	-0.000	-0.0	-0.0	-0.0
	SLV Y (RS)		0.003	0.002	-0.000	-0.0	-0.0	0.0
	G1		0.000	-0.000	-0.000	-0.0	0.0	-0.0
	G2		0.000	-0.000	-0.000	-0.0	0.0	-0.0
	Q1		0.000	-0.000	-0.000	-0.0	0.0	-0.0
	Qn		0.000	-0.000	-0.000	-0.0	0.0	-0.0
	Qw Cf+		0.000	-0.000	0.000	-0.0	0.0	-0.0
	Qw Cf-		-0.001	0.000	-0.000	0.0	-0.0	0.0
	Qw Cop~1		0.001	-0.000	-0.000	-0.0	0.0	-0.0
	Qw X		0.002	-0.000	-0.000	-0.0	-0.0	-0.0
	Qw Y		0.000	0.000	-0.000	-0.0	-0.0	0.0
	Qwt Cf+		0.000	-0.000	0.000	-0.0	0.0	-0.0
	Qwt Cf-		-0.000	0.000	-0.000	0.0	-0.0	0.0
	Qwt Co~1		0.000	-0.000	-0.000	-0.0	0.0	-0.0
	Qwt X		0.001	-0.000	-0.000	-0.0	-0.0	-0.0
	Qwt Y		0.000	0.000	-0.000	-0.0	-0.0	0.0
	DT+		0.000	-0.006	0.002	0.0	0.0	-0.0
	DT-		-0.000	0.006	-0.002	-0.0	-0.0	0.0
	Alx		0.000	0.000	0.000	0.0	0.0	0.0
	SLU1		0.005	-0.006	0.001	0.0	0.0	-0.0
	SLU2		0.006	-0.006	0.001	0.0	0.0	-0.0
	SLU3		-0.001	-0.006	0.001	0.0	0.0	-0.0
	SLU4		-0.003	-0.005	0.001	0.0	0.0	-0.0
	SLU5		-0.001	-0.006	0.001	0.0	0.0	-0.0
	SLU6		-0.003	-0.005	0.001	0.0	0.0	-0.0
	SLU7		0.002	-0.005	0.001	0.0	0.0	-0.0
	SLU8		0.001	-0.006	0.001	0.0	0.0	-0.0
	SLU9		0.004	-0.006	0.001	0.0	0.0	-0.0
	SLU10		0.005	-0.006	0.001	0.0	0.0	-0.0
	SLU11		-0.001	-0.006	0.001	0.0	0.0	-0.0
	SLU12		-0.002	-0.005	0.001	0.0	0.0	-0.0
	SLU13		-0.000	-0.006	0.001	0.0	0.0	-0.0
	SLU14		-0.002	-0.005	0.001	0.0	0.0	-0.0
	SLU15		0.002	-0.005	0.001	0.0	0.0	-0.0
	SLU16		0.001	-0.006	0.001	0.0	0.0	-0.0
	SLU17		0.002	-0.006	0.001	0.0	0.0	-0.0
	SLU18		0.004	-0.006	0.001	0.0	0.0	-0.0
	SLU19		0.005	-0.006	0.001	0.0	0.0	-0.0
	SLU20		-0.000	-0.006	0.001	0.0	0.0	-0.0
	SLU21		-0.002	-0.005	0.001	0.0	0.0	-0.0
	SLU22		0.000	-0.006	0.001	0.0	0.0	-0.0
	SLU23		-0.001	-0.005	0.001	0.0	0.0	-0.0
	SLU24		0.002	-0.005	0.001	0.0	0.0	-0.0
	SLU25		0.002	-0.006	0.001	0.0	0.0	-0.0
	SLU26		0.004	-0.009	0.002	0.0	0.0	-0.0
	SLU27		0.005	-0.010	0.002	0.0	0.0	-0.0
	SLU28		-0.000	-0.009	0.002	0.0	0.0	-0.0
	SLU29		-0.002	-0.009	0.002	0.0	0.0	-0.0
	SLU30		0.000	-0.009	0.002	0.0	0.0	-0.0
	SLU31		-0.001	-0.009	0.002	0.0	0.0	-0.0
	SLU32		0.002	-0.009	0.002	0.0	0.0	-0.0
	SLU33		0.001	-0.010	0.002	0.0	0.0	-0.0
	SLU34		0.004	0.008	-0.002	-0.0	0.0	-0.0
	SLU35		0.004	0.008	-0.002	-0.0	0.0	-0.0
	SLU36		-0.001	0.009	-0.002	-0.0	0.0	0.0
	SLU37		-0.002	0.009	-0.002	-0.0	0.0	0.0
	SLU38		-0.000	0.008	-0.002	-0.0	0.0	0.0
	SLU39		-0.002	0.009	-0.002	-0.0	0.0	0.0
	SLU40		0.002	0.009	-0.002	-0.0	0.0	0.0

PROJECT TITLE : Pensilina ORSARA

	Company	SelA s.r.l. s.t.p.			Client		
	Author	Tecnico3			File Name	A5_Output	
SLU41	0.001	0.008	-0.002	-0.0	0.0	-0.0	
SLV1	0.005	0.000	-0.000	-0.0	-0.0	-0.0	
SLV2	0.003	-0.001	-0.000	0.0	0.0	-0.0	
SLV3	-0.002	0.001	0.000	-0.0	0.0	0.0	
SLV4	-0.004	-0.000	0.000	0.0	0.0	-0.0	
SLV5	0.005	0.002	-0.000	-0.0	-0.0	0.0	
SLV6	0.003	0.002	-0.000	-0.0	0.0	0.0	
SLV7	-0.001	-0.002	0.000	0.0	0.0	-0.0	
SLV8	-0.003	-0.002	0.000	0.0	0.0	-0.0	
QP	0.001	-0.000	-0.000	-0.0	0.0	-0.0	
FREQ1	0.001	-0.000	-0.000	-0.0	0.0	-0.0	
FREQ2	0.001	-0.000	-0.000	-0.0	0.0	-0.0	
FREQ3	0.001	-0.000	-0.000	-0.0	0.0	-0.0	
FREQ4	0.000	-0.000	-0.000	-0.0	0.0	-0.0	
FREQ5	0.001	-0.000	-0.000	-0.0	0.0	-0.0	
FREQ6	0.000	-0.000	-0.000	-0.0	0.0	-0.0	
FREQ7	0.001	-0.000	-0.000	-0.0	0.0	-0.0	
FREQ8	0.001	-0.000	-0.000	-0.0	0.0	-0.0	
FREQ9	0.001	-0.000	-0.000	-0.0	0.0	-0.0	
FREQ10	0.001	-0.000	-0.000	-0.0	0.0	-0.0	
FREQ11	0.001	-0.000	-0.000	-0.0	0.0	-0.0	
FREQ12	0.000	-0.000	-0.000	-0.0	0.0	-0.0	
FREQ13	0.001	-0.000	-0.000	-0.0	0.0	-0.0	
FREQ14	0.000	-0.000	-0.000	-0.0	0.0	-0.0	
FREQ15	0.001	-0.000	-0.000	-0.0	0.0	-0.0	
FREQ16	0.001	-0.000	-0.000	-0.0	0.0	-0.0	
FREQ17	0.001	-0.000	-0.000	-0.0	0.0	-0.0	
FREQ18	0.001	-0.003	0.001	0.0	0.0	-0.0	
FREQ19	0.001	0.003	-0.001	-0.0	0.0	-0.0	
CAR1	0.004	-0.004	0.001	0.0	0.0	-0.0	
CAR2	0.004	-0.004	0.001	0.0	0.0	-0.0	
CAR3	-0.001	-0.004	0.001	0.0	0.0	-0.0	
CAR4	-0.002	-0.003	0.001	0.0	0.0	-0.0	
CAR5	0.000	-0.004	0.001	0.0	0.0	-0.0	
CAR6	-0.001	-0.004	0.001	0.0	0.0	-0.0	
CAR7	0.002	-0.004	0.001	0.0	0.0	-0.0	
CAR8	0.001	-0.004	0.001	0.0	0.0	-0.0	
CAR9	0.003	-0.004	0.001	0.0	0.0	-0.0	
CAR10	0.004	-0.004	0.001	0.0	0.0	-0.0	
CAR11	-0.000	-0.004	0.001	0.0	0.0	-0.0	
CAR12	-0.001	-0.004	0.001	0.0	0.0	-0.0	
CAR13	0.000	-0.004	0.001	0.0	0.0	-0.0	
CAR14	-0.001	-0.004	0.001	0.0	0.0	-0.0	
CAR15	0.002	-0.004	0.001	0.0	0.0	-0.0	
CAR16	0.001	-0.004	0.001	0.0	0.0	-0.0	
CAR17	0.001	-0.004	0.001	0.0	0.0	-0.0	
CAR18	0.003	-0.004	0.001	0.0	0.0	-0.0	
CAR19	0.004	-0.004	0.001	0.0	0.0	-0.0	
CAR20	0.000	-0.004	0.001	0.0	0.0	-0.0	
CAR21	-0.001	-0.004	0.001	0.0	0.0	-0.0	
CAR22	0.001	-0.004	0.001	0.0	0.0	-0.0	
CAR23	-0.000	-0.004	0.001	0.0	0.0	-0.0	
CAR24	0.002	-0.004	0.001	0.0	0.0	-0.0	
CAR25	0.002	-0.004	0.001	0.0	0.0	-0.0	
CAR26	0.003	-0.006	0.001	0.0	0.0	-0.0	
CAR27	0.003	-0.006	0.001	0.0	0.0	-0.0	
CAR28	0.000	-0.006	0.002	0.0	0.0	-0.0	
CAR29	-0.001	-0.006	0.001	0.0	0.0	-0.0	
CAR30	0.000	-0.006	0.002	0.0	0.0	-0.0	
CAR31	-0.001	-0.006	0.002	0.0	0.0	-0.0	
CAR32	0.002	-0.006	0.001	0.0	0.0	-0.0	
CAR33	0.001	-0.006	0.002	0.0	0.0	-0.0	
CAR34	0.003	0.005	-0.002	-0.0	0.0	-0.0	
CAR35	0.003	0.005	-0.002	-0.0	0.0	-0.0	
CAR36	-0.000	0.006	-0.001	-0.0	0.0	0.0	
CAR37	-0.001	0.006	-0.002	-0.0	0.0	0.0	
CAR38	0.000	0.005	-0.002	-0.0	0.0	-0.0	
CAR39	-0.001	0.006	-0.001	-0.0	0.0	0.0	
CAR40	0.001	0.006	-0.002	-0.0	0.0	0.0	
CAR41	0.001	0.005	-0.002	-0.0	0.0	-0.0	

PROJECT TITLE : Pensilina ORSARA

		Company	SelA s.r.l. s.t.p.			Client		
		Author	Technico3			File Name	A5_Output	
	ENV_SLU	Max	0.006	0.009	0.002	0.0	0.0	0.0
		Min	-0.004	-0.010	-0.002	-0.0	-0.0	-0.0
	ENV_SLE	Max	0.004	0.006	0.002	0.0	0.0	0.0
		Min	-0.002	-0.006	-0.002	-0.0	0.0	-0.0
36	SLV X (RS)		0.007	0.000	-0.003	0.0	0.0	-0.0
	SLV Y (RS)		0.004	0.002	-0.002	-0.0	0.0	0.0
	G1		0.001	0.000	-0.002	0.0	0.0	-0.0
	G2		0.001	0.000	-0.002	0.0	0.0	-0.0
	Q1		0.001	0.000	-0.001	0.0	0.0	-0.0
	Qn		0.001	0.000	-0.002	0.0	0.0	-0.0
	Qw Cf+		0.000	0.000	-0.001	0.0	0.0	-0.0
	Qw Cf-		-0.002	-0.000	0.004	-0.0	-0.0	0.0
	Qw Cop~1		0.001	0.000	-0.002	0.0	0.0	-0.0
	Qw X		0.002	0.000	-0.000	0.0	0.0	-0.0
	Qw Y		0.000	0.000	-0.000	-0.0	0.0	0.0
	Qwt Cf+		0.000	0.000	-0.000	0.0	0.0	-0.0
	Qwt Cf-		-0.001	-0.000	0.002	-0.0	-0.0	0.0
	Qwt Co~1		0.001	0.000	-0.001	0.0	0.0	-0.0
	Qwt X		0.001	0.000	-0.000	0.0	0.0	-0.0
	Qwt Y		0.000	0.000	-0.000	-0.0	0.0	0.0
	DT+		0.000	-0.004	0.001	0.0	0.0	-0.0
	DT-		-0.000	0.004	-0.001	-0.0	-0.0	0.0
	Alx		0.000	0.000	0.000	0.0	0.0	0.0
	SLU1		0.009	-0.003	-0.007	0.0	0.0	-0.0
	SLU2		0.011	-0.003	-0.010	0.0	0.0	-0.0
	SLU3		0.000	-0.004	-0.005	0.0	0.0	-0.0
	SLU4		-0.005	-0.004	0.003	0.0	-0.0	-0.0
	SLU5		0.002	-0.004	-0.009	0.0	0.0	-0.0
	SLU6		-0.003	-0.004	0.000	0.0	0.0	-0.0
	SLU7		0.004	-0.003	-0.005	0.0	0.0	-0.0
	SLU8		0.004	-0.004	-0.005	0.0	0.0	-0.0
	SLU9		0.008	-0.004	-0.006	0.0	0.0	-0.0
	SLU10		0.009	-0.003	-0.009	0.0	0.0	-0.0
	SLU11		0.001	-0.004	-0.005	0.0	0.0	-0.0
	SLU12		-0.003	-0.004	0.001	0.0	-0.0	-0.0
	SLU13		0.003	-0.004	-0.008	0.0	0.0	-0.0
	SLU14		-0.002	-0.004	-0.001	0.0	0.0	-0.0
	SLU15		0.004	-0.003	-0.005	0.0	0.0	-0.0
	SLU16		0.004	-0.004	-0.005	0.0	0.0	-0.0
	SLU17		0.004	-0.004	-0.005	0.0	0.0	-0.0
	SLU18		0.008	-0.003	-0.008	0.0	0.0	-0.0
	SLU19		0.010	-0.003	-0.010	0.0	0.0	-0.0
	SLU20		0.002	-0.004	-0.007	0.0	0.0	-0.0
	SLU21		-0.001	-0.004	-0.001	0.0	0.0	-0.0
	SLU22		0.004	-0.003	-0.009	0.0	0.0	-0.0
	SLU23		-0.000	-0.004	-0.003	0.0	0.0	-0.0
	SLU24		0.005	-0.003	-0.007	0.0	0.0	-0.0
	SLU25		0.005	-0.004	-0.006	0.0	0.0	-0.0
	SLU26		0.007	-0.006	-0.005	0.0	0.0	-0.0
	SLU27		0.009	-0.006	-0.008	0.0	0.0	-0.0
	SLU28		0.002	-0.006	-0.004	0.0	0.0	-0.0
	SLU29		-0.002	-0.006	0.002	0.0	0.0	-0.0
	SLU30		0.003	-0.006	-0.007	0.0	0.0	-0.0
	SLU31		-0.001	-0.006	-0.000	0.0	0.0	-0.0
	SLU32		0.004	-0.006	-0.004	0.0	0.0	-0.0
	SLU33		0.004	-0.006	-0.004	0.0	0.0	-0.0
	SLU34		0.007	0.006	-0.010	-0.0	0.0	0.0
	SLU35		0.008	0.006	-0.012	-0.0	0.0	0.0
	SLU36		0.001	0.006	-0.009	-0.0	0.0	0.0
	SLU37		-0.003	0.006	-0.003	-0.0	0.0	0.0
	SLU38		0.002	0.006	-0.011	-0.0	0.0	0.0
	SLU39		-0.002	0.006	-0.005	-0.0	0.0	0.0
	SLU40		0.003	0.006	-0.008	-0.0	0.0	0.0
	SLU41		0.003	0.006	-0.008	-0.0	0.0	0.0
	SLV1		0.010	0.001	-0.007	0.0	0.0	0.0
	SLV2		0.008	-0.000	-0.005	0.0	0.0	-0.0
	SLV3		-0.004	0.000	-0.001	0.0	0.0	0.0

PROJECT TITLE : Pensilina ORSARA

	Company	SelA s.r.l. s.t.p.			Client		
	Author	Tecnico3			File Name	A5_Output	
SLV4	-0.006	-0.001	-0.000	0.0	0.0	-0.0	
SLV5	0.008	0.002	-0.006	0.0	0.0	0.0	
SLV6	0.004	0.002	-0.004	-0.0	0.0	0.0	
SLV7	0.000	-0.001	-0.002	0.0	0.0	-0.0	
SLV8	-0.004	-0.002	-0.001	0.0	0.0	-0.0	
QP	0.002	0.000	-0.003	0.0	0.0	-0.0	
FREQ1	0.002	0.000	-0.004	0.0	0.0	-0.0	
FREQ2	0.003	0.000	-0.004	0.0	0.0	-0.0	
FREQ3	0.002	0.000	-0.003	0.0	0.0	-0.0	
FREQ4	0.001	0.000	-0.003	0.0	0.0	-0.0	
FREQ5	0.002	0.000	-0.004	0.0	0.0	-0.0	
FREQ6	0.001	0.000	-0.003	0.0	0.0	-0.0	
FREQ7	0.002	0.000	-0.003	0.0	0.0	-0.0	
FREQ8	0.002	0.000	-0.003	0.0	0.0	-0.0	
FREQ9	0.003	0.000	-0.004	0.0	0.0	-0.0	
FREQ10	0.003	0.000	-0.004	0.0	0.0	-0.0	
FREQ11	0.002	0.000	-0.003	0.0	0.0	-0.0	
FREQ12	0.001	0.000	-0.003	0.0	0.0	-0.0	
FREQ13	0.002	0.000	-0.004	0.0	0.0	-0.0	
FREQ14	0.001	0.000	-0.003	0.0	0.0	-0.0	
FREQ15	0.002	0.000	-0.003	0.0	0.0	-0.0	
FREQ16	0.002	0.000	-0.003	0.0	0.0	-0.0	
FREQ17	0.002	0.000	-0.004	0.0	0.0	-0.0	
FREQ18	0.002	-0.002	-0.003	0.0	0.0	-0.0	
FREQ19	0.002	0.002	-0.004	-0.0	0.0	0.0	
CAR1	0.007	-0.002	-0.006	0.0	0.0	-0.0	
CAR2	0.008	-0.002	-0.009	0.0	0.0	-0.0	
CAR3	0.001	-0.002	-0.005	0.0	0.0	-0.0	
CAR4	-0.002	-0.002	0.001	0.0	0.0	-0.0	
CAR5	0.003	-0.002	-0.008	0.0	0.0	-0.0	
CAR6	-0.001	-0.002	-0.001	0.0	0.0	-0.0	
CAR7	0.004	-0.002	-0.005	0.0	0.0	-0.0	
CAR8	0.003	-0.003	-0.005	0.0	0.0	-0.0	
CAR9	0.006	-0.002	-0.006	0.0	0.0	-0.0	
CAR10	0.007	-0.002	-0.008	0.0	0.0	-0.0	
CAR11	0.002	-0.002	-0.005	0.0	0.0	-0.0	
CAR12	-0.001	-0.002	-0.001	0.0	0.0	-0.0	
CAR13	0.003	-0.002	-0.007	0.0	0.0	-0.0	
CAR14	-0.000	-0.002	-0.002	0.0	0.0	-0.0	
CAR15	0.004	-0.002	-0.005	0.0	0.0	-0.0	
CAR16	0.003	-0.003	-0.005	0.0	0.0	-0.0	
CAR17	0.003	-0.002	-0.005	0.0	0.0	-0.0	
CAR18	0.006	-0.002	-0.007	0.0	0.0	-0.0	
CAR19	0.007	-0.002	-0.008	0.0	0.0	-0.0	
CAR20	0.002	-0.002	-0.006	0.0	0.0	-0.0	
CAR21	0.000	-0.002	-0.002	0.0	0.0	-0.0	
CAR22	0.003	-0.002	-0.008	0.0	0.0	-0.0	
CAR23	0.001	-0.002	-0.003	0.0	0.0	-0.0	
CAR24	0.004	-0.002	-0.006	0.0	0.0	-0.0	
CAR25	0.004	-0.003	-0.006	0.0	0.0	-0.0	
CAR26	0.006	-0.004	-0.005	0.0	0.0	-0.0	
CAR27	0.007	-0.004	-0.007	0.0	0.0	-0.0	
CAR28	0.002	-0.004	-0.004	0.0	0.0	-0.0	
CAR29	-0.000	-0.004	-0.000	0.0	0.0	-0.0	
CAR30	0.003	-0.004	-0.006	0.0	0.0	-0.0	
CAR31	0.000	-0.004	-0.002	0.0	0.0	-0.0	
CAR32	0.004	-0.004	-0.004	0.0	0.0	-0.0	
CAR33	0.003	-0.004	-0.004	0.0	0.0	-0.0	
CAR34	0.005	0.004	-0.008	-0.0	0.0	0.0	
CAR35	0.006	0.004	-0.010	-0.0	0.0	0.0	
CAR36	0.001	0.004	-0.007	-0.0	0.0	0.0	
CAR37	-0.001	0.004	-0.003	-0.0	0.0	0.0	
CAR38	0.002	0.004	-0.009	-0.0	0.0	0.0	
CAR39	-0.000	0.004	-0.005	-0.0	0.0	0.0	
CAR40	0.003	0.004	-0.007	-0.0	0.0	0.0	
CAR41	0.003	0.004	-0.007	-0.0	0.0	0.0	
ENV_SLU	Max	0.011	0.006	0.003	0.0	0.0	
	Min	-0.006	-0.006	-0.012	-0.0	-0.0	

PROJECT TITLE : Pensilina ORSARA

MIDAS		Company	SelA s.r.l. s.t.p.			Client		A5_Output
		Author	Technico3			File Name		
	ENV_SLE	Max	0.008	0.004	0.001	0.0	0.0	0.0
		Min	-0.002	-0.004	-0.010	-0.0	0.0	-0.0
37	SLV X (RS)		0.007	0.000	-0.000	0.0	-0.0	-0.0
	SLV Y (RS)		0.003	0.002	-0.000	0.0	0.0	0.0
	G1		0.001	0.000	-0.000	0.0	0.0	-0.0
	G2		0.001	0.000	-0.000	0.0	0.0	-0.0
	Q1		0.000	0.000	-0.000	0.0	0.0	-0.0
	Qn		0.001	0.000	-0.000	0.0	0.0	-0.0
	Qw Cf+		0.000	0.000	0.000	0.0	0.0	-0.0
	Qw Cf-		-0.002	-0.000	-0.000	-0.0	-0.0	0.0
	Qw Cop~1		0.001	0.000	-0.000	0.0	0.0	-0.0
	Qw X		0.002	0.000	-0.000	0.0	-0.0	-0.0
	Qw Y		0.000	0.000	-0.000	-0.0	0.0	0.0
	Qwt Cf+		0.000	0.000	0.000	0.0	0.0	-0.0
	Qwt Cf-		-0.001	-0.000	-0.000	-0.0	-0.0	0.0
	Qwt Co~1		0.000	0.000	-0.000	0.0	0.0	-0.0
	Qwt X		0.001	0.000	-0.000	0.0	-0.0	-0.0
	Qwt Y		0.000	0.000	-0.000	-0.0	0.0	0.0
	DT+		-0.000	-0.002	0.002	0.0	-0.0	-0.0
	DT-		0.000	0.002	-0.002	-0.0	0.0	0.0
	Alx		0.000	0.000	0.000	0.0	0.0	0.0
	SLU1		0.007	-0.002	0.001	0.0	0.0	-0.0
	SLU2		0.009	-0.001	0.001	0.0	0.0	-0.0
	SLU3		-0.001	-0.002	0.001	0.0	0.0	-0.0
	SLU4		-0.004	-0.002	0.001	0.0	-0.0	-0.0
	SLU5		0.001	-0.002	0.001	0.0	0.0	-0.0
	SLU6		-0.003	-0.002	0.001	0.0	0.0	-0.0
	SLU7		0.003	-0.001	0.001	0.0	0.0	0.0
	SLU8		0.002	-0.002	0.001	0.0	0.0	-0.0
	SLU9		0.006	-0.002	0.001	0.0	0.0	-0.0
	SLU10		0.007	-0.002	0.001	0.0	0.0	-0.0
	SLU11		0.000	-0.002	0.001	0.0	0.0	-0.0
	SLU12		-0.003	-0.002	0.001	0.0	-0.0	-0.0
	SLU13		0.001	-0.002	0.001	0.0	0.0	-0.0
	SLU14		-0.002	-0.002	0.001	0.0	0.0	-0.0
	SLU15		0.003	-0.001	0.001	0.0	0.0	0.0
	SLU16		0.003	-0.002	0.001	0.0	0.0	-0.0
	SLU17		0.003	-0.002	0.001	0.0	0.0	-0.0
	SLU18		0.006	-0.002	0.001	0.0	0.0	-0.0
	SLU19		0.008	-0.002	0.001	0.0	0.0	-0.0
	SLU20		0.001	-0.002	0.001	0.0	0.0	-0.0
	SLU21		-0.002	-0.002	0.001	0.0	0.0	-0.0
	SLU22		0.002	-0.002	0.001	0.0	0.0	-0.0
	SLU23		-0.001	-0.002	0.001	0.0	0.0	-0.0
	SLU24		0.003	-0.001	0.001	0.0	0.0	0.0
	SLU25		0.003	-0.002	0.001	0.0	0.0	-0.0
	SLU26		0.006	-0.003	0.002	0.0	0.0	-0.0
	SLU27		0.007	-0.003	0.002	0.0	0.0	-0.0
	SLU28		0.000	-0.003	0.002	0.0	0.0	-0.0
	SLU29		-0.002	-0.003	0.002	0.0	0.0	-0.0
	SLU30		0.001	-0.003	0.002	0.0	0.0	-0.0
	SLU31		-0.002	-0.003	0.002	0.0	0.0	-0.0
	SLU32		0.003	-0.003	0.002	0.0	0.0	-0.0
	SLU33		0.002	-0.003	0.002	0.0	0.0	-0.0
	SLU34		0.006	0.003	-0.002	-0.0	0.0	0.0
	SLU35		0.007	0.003	-0.003	-0.0	0.0	0.0
	SLU36		0.000	0.003	-0.002	-0.0	0.0	0.0
	SLU37		-0.002	0.003	-0.003	-0.0	0.0	0.0
	SLU38		0.002	0.003	-0.002	-0.0	0.0	0.0
	SLU39		-0.001	0.003	-0.002	-0.0	0.0	0.0
	SLU40		0.003	0.004	-0.002	-0.0	0.0	0.0
	SLU41		0.003	0.003	-0.002	-0.0	0.0	0.0
	SLV1		0.010	0.001	-0.001	0.0	0.0	0.0
	SLV2		0.008	-0.000	-0.000	0.0	0.0	-0.0
	SLV3		-0.005	0.000	0.000	0.0	0.0	0.0
	SLV4		-0.007	-0.001	0.000	-0.0	0.0	-0.0
	SLV5		0.006	0.002	-0.000	0.0	0.0	0.0
	SLV6		0.002	0.002	-0.000	0.0	0.0	0.0
	SLV7		0.001	-0.002	-0.000	-0.0	0.0	-0.0

PROJECT TITLE : Pensilina ORSARA

		Company	SelA s.r.l. s.t.p.			Client		
		Author	Tecnico3			File Name	A5_Output	
SLV8		-0.004	-0.002	0.000	-0.0	0.0	-0.0	
QP		0.001	0.000	-0.000	0.0	0.0	-0.0	
FREQ1		0.002	0.000	-0.000	0.0	0.0	-0.0	
FREQ2		0.002	0.000	-0.000	0.0	0.0	-0.0	
FREQ3		0.001	0.000	-0.000	0.0	0.0	-0.0	
FREQ4		0.001	0.000	-0.000	0.0	0.0	-0.0	
FREQ5		0.001	0.000	-0.000	0.0	0.0	-0.0	
FREQ6		0.001	0.000	-0.000	0.0	0.0	-0.0	
FREQ7		0.001	0.000	-0.000	0.0	0.0	0.0	
FREQ8		0.001	0.000	-0.000	0.0	0.0	-0.0	
FREQ9		0.002	0.000	-0.000	0.0	0.0	-0.0	
FREQ10		0.002	0.000	-0.000	0.0	0.0	-0.0	
FREQ11		0.001	0.000	-0.000	0.0	0.0	-0.0	
FREQ12		0.001	0.000	-0.000	0.0	0.0	-0.0	
FREQ13		0.001	0.000	-0.000	0.0	0.0	-0.0	
FREQ14		0.001	0.000	-0.000	0.0	0.0	-0.0	
FREQ15		0.002	0.000	-0.000	0.0	0.0	0.0	
FREQ16		0.001	0.000	-0.000	0.0	0.0	-0.0	
FREQ17		0.002	0.000	-0.000	0.0	0.0	-0.0	
FREQ18		0.001	-0.001	0.001	0.0	0.0	-0.0	
FREQ19		0.002	0.001	-0.001	-0.0	0.0	0.0	
CAR1		0.005	-0.001	0.001	0.0	0.0	-0.0	
CAR2		0.006	-0.001	0.001	0.0	0.0	-0.0	
CAR3		0.000	-0.001	0.001	0.0	0.0	-0.0	
CAR4		-0.002	-0.001	0.001	0.0	0.0	-0.0	
CAR5		0.001	-0.001	0.001	0.0	0.0	-0.0	
CAR6		-0.001	-0.001	0.001	0.0	0.0	-0.0	
CAR7		0.003	-0.001	0.001	0.0	0.0	0.0	
CAR8		0.002	-0.001	0.001	0.0	0.0	-0.0	
CAR9		0.005	-0.001	0.001	0.0	0.0	-0.0	
CAR10		0.006	-0.001	0.001	0.0	0.0	-0.0	
CAR11		0.001	-0.001	0.001	0.0	0.0	-0.0	
CAR12		-0.001	-0.001	0.001	0.0	0.0	-0.0	
CAR13		0.002	-0.001	0.001	0.0	0.0	-0.0	
CAR14		-0.001	-0.001	0.001	0.0	0.0	-0.0	
CAR15		0.003	-0.001	0.001	0.0	0.0	0.0	
CAR16		0.002	-0.001	0.001	0.0	0.0	-0.0	
CAR17		0.002	-0.001	0.001	0.0	0.0	-0.0	
CAR18		0.005	-0.001	0.001	0.0	0.0	-0.0	
CAR19		0.006	-0.001	0.001	0.0	0.0	-0.0	
CAR20		0.001	-0.001	0.001	0.0	0.0	-0.0	
CAR21		-0.000	-0.001	0.001	0.0	0.0	-0.0	
CAR22		0.002	-0.001	0.001	0.0	0.0	-0.0	
CAR23		0.000	-0.001	0.001	0.0	0.0	-0.0	
CAR24		0.003	-0.001	0.001	0.0	0.0	0.0	
CAR25		0.003	-0.001	0.001	0.0	0.0	-0.0	
CAR26		0.004	-0.002	0.001	0.0	0.0	-0.0	
CAR27		0.005	-0.002	0.001	0.0	0.0	-0.0	
CAR28		0.001	-0.002	0.001	0.0	0.0	-0.0	
CAR29		-0.001	-0.002	0.001	0.0	0.0	-0.0	
CAR30		0.002	-0.002	0.001	0.0	0.0	-0.0	
CAR31		-0.000	-0.002	0.001	0.0	0.0	-0.0	
CAR32		0.003	-0.002	0.001	0.0	0.0	-0.0	
CAR33		0.002	-0.002	0.001	0.0	0.0	-0.0	
CAR34		0.005	0.002	-0.002	-0.0	0.0	0.0	
CAR35		0.005	0.002	-0.002	-0.0	0.0	0.0	
CAR36		0.001	0.002	-0.002	-0.0	0.0	0.0	
CAR37		-0.001	0.002	-0.002	-0.0	0.0	0.0	
CAR38		0.002	0.002	-0.002	-0.0	0.0	0.0	
CAR39		-0.000	0.002	-0.002	-0.0	0.0	0.0	
CAR40		0.003	0.002	-0.002	-0.0	0.0	0.0	
CAR41		0.002	0.002	-0.002	-0.0	0.0	0.0	
ENV_SLU	Max	0.010	0.004	0.002	0.0	0.0	0.0	
	Min	-0.007	-0.003	-0.003	-0.0	-0.0	-0.0	
ENV_SLE	Max	0.006	0.002	0.001	0.0	0.0	0.0	
	Min	-0.002	-0.002	-0.002	-0.0	0.0	-0.0	
38	SLV X (RS)	0.008	0.000	-0.002	-0.0	0.0	-0.0	

PROJECT TITLE : Pensilina ORSARA

	Company	SelA s.r.l. s.t.p.			Client		
	Author	Technico3			File Name	A5_Output	
SLV Y (RS)	0.002	0.001	0.001	-0.0	-0.0	0.0	
G1	0.001	0.000	-0.001	-0.0	0.0	-0.0	
G2	0.001	0.000	-0.001	-0.0	0.0	-0.0	
Q1	0.000	0.000	-0.001	-0.0	0.0	-0.0	
Qn	0.001	0.000	-0.001	-0.0	0.0	-0.0	
Qw Cf+	0.000	0.000	-0.000	-0.0	0.0	-0.0	
Qw Cf-	-0.002	-0.000	0.003	0.0	-0.0	0.0	
Qw Cop~1	0.001	0.000	-0.002	-0.0	0.0	-0.0	
Qw X	0.002	0.000	-0.000	-0.0	0.0	-0.0	
Qw Y	0.000	0.000	-0.000	-0.0	-0.0	0.0	
Qwt Cf+	0.000	0.000	-0.000	-0.0	0.0	-0.0	
Qwt Cf-	-0.001	-0.000	0.001	0.0	-0.0	0.0	
Qwt Co~1	0.000	0.000	-0.001	-0.0	0.0	-0.0	
Qwt X	0.001	0.000	-0.000	-0.0	0.0	-0.0	
Qwt Y	0.000	0.000	-0.000	-0.0	-0.0	0.0	
DT+	0.001	-0.001	0.001	0.0	0.0	-0.0	
DT-	-0.001	0.001	-0.001	-0.0	-0.0	0.0	
Alx	0.000	0.000	0.000	0.0	0.0	0.0	
SLU1	0.008	-0.001	-0.004	0.0	0.0	-0.0	
SLU2	0.010	-0.001	-0.007	0.0	0.0	-0.0	
SLU3	0.001	-0.001	-0.003	0.0	0.0	-0.0	
SLU4	-0.003	-0.001	0.003	0.0	-0.0	-0.0	
SLU5	0.002	-0.001	-0.006	0.0	0.0	-0.0	
SLU6	-0.002	-0.001	0.001	0.0	0.0	-0.0	
SLU7	0.004	-0.001	-0.003	0.0	0.0	-0.0	
SLU8	0.004	-0.002	-0.003	0.0	0.0	-0.0	
SLU9	0.007	-0.001	-0.004	0.0	0.0	-0.0	
SLU10	0.008	-0.001	-0.006	0.0	0.0	-0.0	
SLU11	0.002	-0.001	-0.003	0.0	0.0	-0.0	
SLU12	-0.001	-0.001	0.001	0.0	-0.0	-0.0	
SLU13	0.003	-0.001	-0.005	0.0	0.0	-0.0	
SLU14	-0.000	-0.001	-0.000	0.0	0.0	-0.0	
SLU15	0.004	-0.001	-0.003	0.0	0.0	-0.0	
SLU16	0.004	-0.001	-0.003	0.0	0.0	-0.0	
SLU17	0.004	-0.001	-0.003	0.0	0.0	-0.0	
SLU18	0.007	-0.001	-0.005	0.0	0.0	-0.0	
SLU19	0.009	-0.001	-0.007	0.0	0.0	-0.0	
SLU20	0.002	-0.001	-0.004	0.0	0.0	-0.0	
SLU21	-0.000	-0.001	-0.000	0.0	0.0	-0.0	
SLU22	0.004	-0.001	-0.006	0.0	0.0	-0.0	
SLU23	0.001	-0.001	-0.001	0.0	0.0	-0.0	
SLU24	0.005	-0.001	-0.004	0.0	0.0	-0.0	
SLU25	0.005	-0.001	-0.004	0.0	0.0	-0.0	
SLU26	0.008	-0.002	-0.003	0.0	0.0	-0.0	
SLU27	0.009	-0.002	-0.005	0.0	0.0	-0.0	
SLU28	0.003	-0.002	-0.002	0.0	0.0	-0.0	
SLU29	-0.000	-0.002	0.002	0.0	-0.0	-0.0	
SLU30	0.004	-0.002	-0.004	0.0	0.0	-0.0	
SLU31	0.001	-0.002	0.000	0.0	0.0	-0.0	
SLU32	0.005	-0.002	-0.002	0.0	0.0	-0.0	
SLU33	0.005	-0.002	-0.002	0.0	0.0	-0.0	
SLU34	0.003	0.002	-0.008	-0.0	0.0	0.0	
SLU35	0.005	0.002	-0.009	-0.0	0.0	0.0	
SLU36	-0.002	0.002	-0.007	-0.0	0.0	0.0	
SLU37	-0.004	0.002	-0.002	-0.0	-0.0	0.0	
SLU38	-0.000	0.002	-0.009	-0.0	0.0	0.0	
SLU39	-0.003	0.002	-0.004	-0.0	0.0	0.0	
SLU40	0.001	0.002	-0.007	-0.0	0.0	0.0	
SLU41	0.001	0.002	-0.007	-0.0	0.0	0.0	
SLV1	0.010	0.001	-0.004	-0.0	0.0	0.0	
SLV2	0.009	-0.000	-0.005	-0.0	0.0	-0.0	
SLV3	-0.006	0.000	0.000	-0.0	0.0	0.0	
SLV4	-0.007	-0.001	-0.000	0.0	0.0	-0.0	
SLV5	0.006	0.002	-0.002	-0.0	0.0	0.0	
SLV6	0.001	0.001	-0.001	-0.0	0.0	0.0	
SLV7	0.002	-0.001	-0.004	0.0	0.0	-0.0	
SLV8	-0.003	-0.001	-0.003	0.0	0.0	-0.0	
QP	0.001	0.000	-0.002	-0.0	0.0	-0.0	
FREQ1	0.002	0.000	-0.003	-0.0	0.0	-0.0	
FREQ2	0.002	0.000	-0.003	-0.0	0.0	-0.0	

PROJECT TITLE : Pensilina ORSARA

		Company	SelA s.r.l. s.t.p.		Client		
		Author	Tecnico3		File Name	A5_Output	
FREQ3		0.001	0.000	-0.002	-0.0	0.0	-0.0
FREQ4		0.001	0.000	-0.002	-0.0	0.0	-0.0
FREQ5		0.001	0.000	-0.003	-0.0	0.0	-0.0
FREQ6		0.001	0.000	-0.002	-0.0	0.0	-0.0
FREQ7		0.001	0.000	-0.002	-0.0	0.0	0.0
FREQ8		0.001	-0.000	-0.002	-0.0	0.0	-0.0
FREQ9		0.002	0.000	-0.003	-0.0	0.0	-0.0
FREQ10		0.002	0.000	-0.003	-0.0	0.0	-0.0
FREQ11		0.001	0.000	-0.002	-0.0	0.0	-0.0
FREQ12		0.001	0.000	-0.002	-0.0	0.0	-0.0
FREQ13		0.001	0.000	-0.003	-0.0	0.0	-0.0
FREQ14		0.001	0.000	-0.002	-0.0	0.0	-0.0
FREQ15		0.001	0.000	-0.002	-0.0	0.0	0.0
FREQ16		0.001	-0.000	-0.002	-0.0	0.0	-0.0
FREQ17		0.002	0.000	-0.003	-0.0	0.0	-0.0
FREQ18		0.002	-0.001	-0.002	0.0	0.0	-0.0
FREQ19		0.001	0.001	-0.003	-0.0	0.0	0.0
CAR1		0.006	-0.001	-0.004	0.0	0.0	-0.0
CAR2		0.007	-0.001	-0.006	0.0	0.0	-0.0
CAR3		0.001	-0.001	-0.003	0.0	0.0	-0.0
CAR4		-0.001	-0.001	0.001	0.0	-0.0	-0.0
CAR5		0.002	-0.001	-0.005	0.0	0.0	-0.0
CAR6		-0.000	-0.001	-0.001	0.0	0.0	-0.0
CAR7		0.003	-0.001	-0.003	0.0	0.0	-0.0
CAR8		0.003	-0.001	-0.003	0.0	0.0	-0.0
CAR9		0.005	-0.001	-0.004	0.0	0.0	-0.0
CAR10		0.006	-0.001	-0.005	0.0	0.0	-0.0
CAR11		0.002	-0.001	-0.003	0.0	0.0	-0.0
CAR12		-0.000	-0.001	-0.000	0.0	0.0	-0.0
CAR13		0.003	-0.001	-0.005	0.0	0.0	-0.0
CAR14		0.000	-0.001	-0.001	0.0	0.0	-0.0
CAR15		0.003	-0.001	-0.003	0.0	0.0	-0.0
CAR16		0.003	-0.001	-0.003	0.0	0.0	-0.0
CAR17		0.003	-0.001	-0.003	0.0	0.0	-0.0
CAR18		0.006	-0.001	-0.005	0.0	0.0	-0.0
CAR19		0.006	-0.001	-0.006	0.0	0.0	-0.0
CAR20		0.002	-0.001	-0.004	0.0	0.0	-0.0
CAR21		0.001	-0.001	-0.001	0.0	0.0	-0.0
CAR22		0.003	-0.001	-0.005	0.0	0.0	-0.0
CAR23		0.001	-0.001	-0.002	0.0	0.0	-0.0
CAR24		0.004	-0.001	-0.004	0.0	0.0	-0.0
CAR25		0.004	-0.001	-0.004	0.0	0.0	-0.0
CAR26		0.006	-0.001	-0.003	0.0	0.0	-0.0
CAR27		0.007	-0.001	-0.005	0.0	0.0	-0.0
CAR28		0.002	-0.001	-0.003	0.0	0.0	-0.0
CAR29		0.001	-0.001	0.000	0.0	0.0	-0.0
CAR30		0.003	-0.001	-0.004	0.0	0.0	-0.0
CAR31		0.001	-0.001	-0.001	0.0	0.0	-0.0
CAR32		0.004	-0.001	-0.003	0.0	0.0	-0.0
CAR33		0.004	-0.002	-0.003	0.0	0.0	-0.0
CAR34		0.003	0.001	-0.006	-0.0	0.0	0.0
CAR35		0.004	0.001	-0.007	-0.0	0.0	0.0
CAR36		-0.000	0.001	-0.006	-0.0	0.0	0.0
CAR37		-0.002	0.001	-0.003	-0.0	0.0	0.0
CAR38		0.000	0.001	-0.007	-0.0	0.0	0.0
CAR39		-0.002	0.001	-0.004	-0.0	0.0	0.0
CAR40		0.001	0.002	-0.006	-0.0	0.0	0.0
CAR41		0.001	0.001	-0.006	-0.0	0.0	0.0
ENV_SLU	Max	0.010	0.002	0.003	0.0	0.0	0.0
	Min	-0.007	-0.002	-0.009	-0.0	-0.0	-0.0
ENV_SLE	Max	0.007	0.002	0.001	0.0	0.0	0.0
	Min	-0.002	-0.002	-0.007	-0.0	-0.0	-0.0
39	SLV X (RS)	0.006	0.000	-0.000	0.0	-0.0	0.0
	SLV Y (RS)	-0.001	0.001	0.000	-0.0	0.0	0.0
	G1	0.000	0.000	0.000	0.0	0.0	0.0
	G2	0.000	0.000	-0.000	0.0	0.0	0.0
	Q1	0.000	0.000	0.000	0.0	0.0	0.0

PROJECT TITLE : Pensilina ORSARA

	Company	SelA s.r.l. s.t.p.			Client		
	Author	Technico3			File Name	A5_Output	
Qn	0.001	0.000	0.000	0.000	0.0	0.0	0.0
Qw Cf+	0.000	0.000	0.000	0.000	0.0	0.0	0.0
Qw Cf-	-0.001	-0.000	-0.000	-0.000	-0.0	-0.0	-0.0
Qw Cop~1	0.001	0.000	0.000	0.000	0.0	0.0	0.0
Qw X	0.002	0.000	0.000	-0.000	0.0	-0.0	0.0
Qw Y	-0.000	0.000	0.000	0.000	-0.0	0.0	0.0
Qwt Cf+	0.000	0.000	0.000	0.000	0.0	0.0	0.0
Qwt Cf-	-0.000	-0.000	-0.000	-0.000	-0.0	-0.0	-0.0
Qwt Co~1	0.000	0.000	0.000	0.000	0.0	0.0	0.0
Qwt X	0.001	0.000	0.000	-0.000	0.0	-0.0	0.0
Qwt Y	-0.000	0.000	0.000	0.000	-0.0	0.0	0.0
DT+	0.001	0.001	0.001	0.002	-0.0	0.0	0.0
DT-	-0.001	-0.001	-0.001	-0.002	0.0	-0.0	-0.0
Alx	0.000	0.000	0.000	0.000	0.0	0.0	0.0
SLU1	0.006	0.001	0.001	0.001	0.0	0.0	0.0
SLU2	0.007	0.002	0.002	0.001	0.0	0.0	0.0
SLU3	-0.000	0.001	0.001	0.002	0.0	0.0	0.0
SLU4	-0.003	0.001	0.001	0.001	-0.0	0.0	0.0
SLU5	0.001	0.002	0.002	0.001	0.0	0.0	0.0
SLU6	-0.002	0.001	0.001	0.001	-0.0	0.0	0.0
SLU7	0.003	0.002	0.002	0.001	0.0	0.0	0.0
SLU8	0.003	0.001	0.001	0.001	0.0	0.0	0.0
SLU9	0.006	0.001	0.001	0.001	0.0	0.0	0.0
SLU10	0.006	0.002	0.002	0.001	0.0	0.0	0.0
SLU11	0.000	0.001	0.001	0.002	0.0	0.0	0.0
SLU12	-0.001	0.001	0.001	0.001	-0.0	0.0	0.0
SLU13	0.001	0.001	0.001	0.001	0.0	0.0	0.0
SLU14	-0.001	0.001	0.001	0.001	-0.0	0.0	0.0
SLU15	0.003	0.002	0.002	0.001	0.0	0.0	0.0
SLU16	0.003	0.001	0.001	0.001	0.0	0.0	0.0
SLU17	0.003	0.001	0.001	0.001	0.0	0.0	0.0
SLU18	0.006	0.001	0.001	0.001	0.0	0.0	0.0
SLU19	0.006	0.002	0.002	0.001	0.0	0.0	0.0
SLU20	0.001	0.001	0.001	0.002	0.0	0.0	0.0
SLU21	-0.001	0.001	0.001	0.001	-0.0	0.0	0.0
SLU22	0.002	0.002	0.002	0.001	0.0	0.0	0.0
SLU23	-0.000	0.001	0.001	0.001	-0.0	0.0	0.0
SLU24	0.003	0.002	0.002	0.001	0.0	0.0	0.0
SLU25	0.003	0.001	0.001	0.001	0.0	0.0	0.0
SLU26	0.006	0.002	0.002	0.002	0.0	0.0	0.0
SLU27	0.007	0.002	0.002	0.002	0.0	0.0	0.0
SLU28	0.001	0.002	0.002	0.002	-0.0	0.0	0.0
SLU29	-0.000	0.002	0.002	0.002	-0.0	0.0	0.0
SLU30	0.002	0.002	0.002	0.002	0.0	0.0	0.0
SLU31	0.000	0.002	0.002	0.002	-0.0	0.0	0.0
SLU32	0.003	0.002	0.002	0.002	-0.0	0.0	0.0
SLU33	0.003	0.002	0.002	0.002	-0.0	0.0	0.0
SLU34	0.002	-0.002	-0.002	-0.002	0.0	0.0	-0.0
SLU35	0.003	-0.002	-0.002	-0.002	0.0	0.0	-0.0
SLU36	-0.002	-0.002	-0.002	-0.002	0.0	0.0	-0.0
SLU37	-0.004	-0.002	-0.002	-0.003	0.0	-0.0	-0.0
SLU38	-0.002	-0.002	-0.002	-0.002	0.0	0.0	-0.0
SLU39	-0.003	-0.002	-0.002	-0.002	0.0	-0.0	-0.0
SLU40	-0.000	-0.002	-0.002	-0.002	0.0	0.0	-0.0
SLU41	-0.000	-0.002	-0.002	-0.002	0.0	0.0	-0.0
SLV1	0.007	0.001	0.001	-0.000	0.0	-0.0	0.0
SLV2	0.007	-0.000	-0.000	-0.000	0.0	-0.0	-0.0
SLV3	-0.006	0.000	0.000	0.000	-0.0	0.0	0.0
SLV4	-0.005	-0.001	-0.001	0.000	0.0	0.0	-0.0
SLV5	0.002	0.002	0.002	-0.000	-0.0	0.0	0.0
SLV6	-0.002	0.001	0.001	0.000	-0.0	0.0	0.0
SLV7	0.004	-0.001	-0.001	-0.000	0.0	-0.0	-0.0
SLV8	0.000	-0.001	-0.001	0.000	0.0	0.0	-0.0
QP	0.001	0.000	0.000	0.000	0.0	0.0	0.0
FREQ1	0.001	0.000	0.000	0.000	0.0	0.0	0.0
FREQ2	0.001	0.000	0.000	-0.000	0.0	0.0	0.0
FREQ3	0.001	0.000	0.000	0.000	0.0	0.0	0.0
FREQ4	0.000	0.000	0.000	-0.000	0.0	0.0	0.0
FREQ5	0.001	0.000	0.000	0.000	0.0	0.0	0.0
FREQ6	0.000	0.000	0.000	0.000	0.0	0.0	0.0

PROJECT TITLE : Pensilina ORSARA

MIDAS		Company	SelA s.r.l. s.t.p.		Client		A5_Output
		Author	Technico3		File Name		
FREQ7		0.001	0.000	0.000	0.0	0.0	0.0
FREQ8		0.001	0.000	0.000	0.0	0.0	-0.0
FREQ9		0.001	0.000	0.000	0.0	0.0	0.0
FREQ10		0.001	0.000	-0.000	0.0	0.0	0.0
FREQ11		0.001	0.000	0.000	0.0	0.0	0.0
FREQ12		0.000	0.000	-0.000	0.0	0.0	0.0
FREQ13		0.001	0.000	0.000	0.0	0.0	0.0
FREQ14		0.000	0.000	0.000	0.0	0.0	0.0
FREQ15		0.001	0.000	0.000	0.0	0.0	0.0
FREQ16		0.001	0.000	0.000	0.0	0.0	-0.0
FREQ17		0.001	0.000	0.000	0.0	0.0	0.0
FREQ18		0.002	0.001	0.001	0.0	0.0	0.0
FREQ19		0.000	-0.001	-0.001	0.0	0.0	-0.0
CAR1		0.005	0.001	0.001	0.0	0.0	0.0
CAR2		0.005	0.001	0.001	0.0	0.0	0.0
CAR3		0.000	0.001	0.001	0.0	0.0	0.0
CAR4		-0.001	0.001	0.001	-0.0	0.0	0.0
CAR5		0.001	0.001	0.001	0.0	0.0	0.0
CAR6		-0.001	0.001	0.001	-0.0	0.0	0.0
CAR7		0.002	0.001	0.001	0.0	0.0	0.0
CAR8		0.002	0.001	0.001	0.0	0.0	0.0
CAR9		0.004	0.001	0.001	0.0	0.0	0.0
CAR10		0.005	0.001	0.001	0.0	0.0	0.0
CAR11		0.001	0.001	0.001	0.0	0.0	0.0
CAR12		-0.000	0.001	0.001	-0.0	0.0	0.0
CAR13		0.001	0.001	0.001	0.0	0.0	0.0
CAR14		-0.000	0.001	0.001	0.0	0.0	0.0
CAR15		0.002	0.001	0.001	0.0	0.0	0.0
CAR16		0.002	0.001	0.001	0.0	0.0	0.0
CAR17		0.002	0.001	0.001	0.0	0.0	0.0
CAR18		0.004	0.001	0.001	0.0	0.0	0.0
CAR19		0.005	0.001	0.001	0.0	0.0	0.0
CAR20		0.001	0.001	0.001	0.0	0.0	0.0
CAR21		0.000	0.001	0.001	-0.0	0.0	0.0
CAR22		0.002	0.001	0.001	0.0	0.0	0.0
CAR23		0.000	0.001	0.001	0.0	0.0	0.0
CAR24		0.003	0.001	0.001	0.0	0.0	0.0
CAR25		0.003	0.001	0.001	0.0	0.0	0.0
CAR26		0.004	0.002	0.002	0.0	0.0	0.0
CAR27		0.005	0.002	0.001	0.0	0.0	0.0
CAR28		0.001	0.002	0.002	0.0	0.0	0.0
CAR29		0.000	0.001	0.001	-0.0	0.0	0.0
CAR30		0.002	0.002	0.002	0.0	0.0	0.0
CAR31		0.001	0.001	0.002	-0.0	0.0	0.0
CAR32		0.003	0.002	0.002	0.0	0.0	0.0
CAR33		0.003	0.001	0.002	0.0	0.0	0.0
CAR34		0.002	-0.001	-0.002	0.0	0.0	-0.0
CAR35		0.002	-0.001	-0.002	0.0	0.0	-0.0
CAR36		-0.001	-0.001	-0.001	0.0	0.0	-0.0
CAR37		-0.002	-0.001	-0.002	0.0	-0.0	-0.0
CAR38		-0.001	-0.001	-0.001	0.0	0.0	-0.0
CAR39		-0.002	-0.001	-0.001	0.0	0.0	-0.0
CAR40		0.000	-0.001	-0.002	0.0	0.0	-0.0
CAR41		0.000	-0.001	-0.002	0.0	0.0	-0.0
ENV_SLU	Max	0.007	0.002	0.002	0.0	0.0	0.0
	Min	-0.006	-0.002	-0.003	-0.0	-0.0	-0.0
ENV_SLE	Max	0.005	0.002	0.002	0.0	0.0	0.0
	Min	-0.002	-0.001	-0.002	-0.0	-0.0	-0.0
40	SLV X (RS)	0.006	-0.000	-0.000	-0.0	-0.0	0.0
	SLV Y (RS)	-0.002	0.002	0.000	-0.0	-0.0	0.0
	G1	0.001	-0.000	-0.000	-0.0	0.0	-0.0
	G2	0.001	-0.000	-0.000	-0.0	0.0	-0.0
	Q1	0.000	-0.000	-0.000	-0.0	0.0	-0.0
	Qn	0.001	-0.000	-0.000	-0.0	0.0	-0.0
	Qw Cf+	0.000	-0.000	0.000	-0.0	0.0	-0.0
	Qw Cf-	-0.001	0.000	-0.000	0.0	-0.0	0.0
	Qw Cop~1	0.001	-0.000	-0.000	-0.0	0.0	-0.0

PROJECT TITLE : Pensilina ORSARA

	Company	SelA s.r.l. s.t.p.			Client		
	Author	Technico3			File Name	A5_Output	
Qw X	0.002	-0.000	-0.000	-0.0	-0.0	-0.0	
Qw Y	-0.000	0.000	-0.000	-0.0	-0.0	0.0	
Qwt Cf+	0.000	-0.000	0.000	-0.0	0.0	-0.0	
Qwt Cf-	-0.001	0.000	-0.000	0.0	-0.0	0.0	
Qwt Co~1	0.000	-0.000	-0.000	-0.0	0.0	-0.0	
Qwt X	0.001	-0.000	-0.000	-0.0	-0.0	-0.0	
Qwt Y	-0.000	0.000	-0.000	-0.0	-0.0	0.0	
DT+	-0.000	0.002	0.002	-0.0	-0.0	0.0	
DT-	0.000	-0.002	-0.002	0.0	0.0	-0.0	
Alx	0.000	0.000	0.000	0.0	0.0	0.0	
SLU1	0.006	0.001	0.001	-0.0	0.0	0.0	
SLU2	0.007	0.001	0.001	-0.0	0.0	0.0	
SLU3	-0.001	0.001	0.002	-0.0	0.0	0.0	
SLU4	-0.004	0.002	0.001	0.0	-0.0	0.0	
SLU5	0.000	0.001	0.001	-0.0	0.0	0.0	
SLU6	-0.003	0.002	0.001	-0.0	0.0	0.0	
SLU7	0.002	0.002	0.001	-0.0	0.0	0.0	
SLU8	0.002	0.001	0.001	-0.0	0.0	-0.0	
SLU9	0.005	0.001	0.001	-0.0	0.0	0.0	
SLU10	0.006	0.001	0.001	-0.0	0.0	0.0	
SLU11	-0.000	0.001	0.001	-0.0	0.0	0.0	
SLU12	-0.003	0.002	0.001	-0.0	0.0	0.0	
SLU13	0.001	0.001	0.001	-0.0	0.0	0.0	
SLU14	-0.002	0.002	0.001	-0.0	0.0	0.0	
SLU15	0.002	0.002	0.001	-0.0	0.0	0.0	
SLU16	0.002	0.001	0.001	-0.0	0.0	-0.0	
SLU17	0.002	0.001	0.001	-0.0	0.0	0.0	
SLU18	0.005	0.001	0.001	-0.0	0.0	0.0	
SLU19	0.006	0.001	0.001	-0.0	0.0	0.0	
SLU20	0.000	0.001	0.001	-0.0	0.0	0.0	
SLU21	-0.002	0.002	0.001	-0.0	0.0	0.0	
SLU22	0.001	0.001	0.001	-0.0	0.0	0.0	
SLU23	-0.001	0.002	0.001	-0.0	0.0	0.0	
SLU24	0.002	0.002	0.001	-0.0	0.0	0.0	
SLU25	0.003	0.001	0.001	-0.0	0.0	-0.0	
SLU26	0.005	0.002	0.002	-0.0	0.0	0.0	
SLU27	0.006	0.002	0.002	-0.0	0.0	0.0	
SLU28	-0.000	0.003	0.002	-0.0	0.0	0.0	
SLU29	-0.002	0.003	0.002	-0.0	0.0	0.0	
SLU30	0.001	0.002	0.002	-0.0	0.0	0.0	
SLU31	-0.002	0.003	0.002	-0.0	0.0	0.0	
SLU32	0.002	0.003	0.002	-0.0	0.0	0.0	
SLU33	0.002	0.002	0.002	-0.0	0.0	0.0	
SLU34	0.005	-0.004	-0.002	-0.0	0.0	-0.0	
SLU35	0.006	-0.004	-0.002	-0.0	0.0	-0.0	
SLU36	0.000	-0.003	-0.002	-0.0	0.0	-0.0	
SLU37	-0.002	-0.003	-0.003	0.0	0.0	-0.0	
SLU38	0.001	-0.003	-0.002	-0.0	0.0	-0.0	
SLU39	-0.001	-0.003	-0.002	0.0	0.0	-0.0	
SLU40	0.002	-0.003	-0.002	-0.0	0.0	-0.0	
SLU41	0.003	-0.004	-0.002	-0.0	0.0	-0.0	
SLV1	0.007	0.000	-0.000	-0.0	-0.0	0.0	
SLV2	0.008	-0.001	-0.000	-0.0	0.0	-0.0	
SLV3	-0.006	0.001	0.000	-0.0	0.0	0.0	
SLV4	-0.004	-0.000	0.000	0.0	0.0	-0.0	
SLV5	0.001	0.002	-0.000	-0.0	0.0	0.0	
SLV6	-0.003	0.002	0.000	-0.0	0.0	0.0	
SLV7	0.006	-0.002	-0.000	-0.0	0.0	-0.0	
SLV8	0.002	-0.002	-0.000	0.0	0.0	-0.0	
QP	0.001	-0.000	-0.000	-0.0	0.0	-0.0	
FREQ1	0.002	-0.000	-0.000	-0.0	0.0	-0.0	
FREQ2	0.002	-0.000	-0.000	-0.0	0.0	-0.0	
FREQ3	0.001	-0.000	-0.000	-0.0	0.0	-0.0	
FREQ4	0.001	-0.000	-0.000	-0.0	0.0	-0.0	
FREQ5	0.001	-0.000	-0.000	-0.0	0.0	-0.0	
FREQ6	0.001	-0.000	-0.000	-0.0	0.0	-0.0	
FREQ7	0.001	-0.000	-0.000	-0.0	0.0	0.0	
FREQ8	0.001	-0.000	-0.000	-0.0	0.0	-0.0	
FREQ9	0.002	-0.000	-0.000	-0.0	0.0	-0.0	
FREQ10	0.002	-0.000	-0.000	-0.0	0.0	-0.0	

PROJECT TITLE : Pensilina ORSARA

		Company	SelA s.r.l. s.t.p.		Client		
		Author	Technico3		File Name	A5_Output	
FREQ11		0.001	-0.000	-0.000	-0.0	0.0	-0.0
FREQ12		0.001	-0.000	-0.000	-0.0	0.0	-0.0
FREQ13		0.001	-0.000	-0.000	-0.0	0.0	-0.0
FREQ14		0.001	-0.000	-0.000	-0.0	0.0	-0.0
FREQ15		0.001	-0.000	-0.000	-0.0	0.0	0.0
FREQ16		0.001	-0.000	-0.000	-0.0	0.0	-0.0
FREQ17		0.001	-0.000	-0.000	-0.0	0.0	-0.0
FREQ18		0.001	0.001	0.001	-0.0	0.0	0.0
FREQ19		0.001	-0.001	-0.001	-0.0	0.0	-0.0
CAR1		0.005	0.001	0.001	-0.0	0.0	0.0
CAR2		0.005	0.001	0.001	-0.0	0.0	0.0
CAR3		-0.000	0.001	0.001	-0.0	0.0	0.0
CAR4		-0.002	0.001	0.001	-0.0	0.0	0.0
CAR5		0.001	0.001	0.001	-0.0	0.0	0.0
CAR6		-0.002	0.001	0.001	-0.0	0.0	0.0
CAR7		0.002	0.001	0.001	-0.0	0.0	0.0
CAR8		0.002	0.001	0.001	-0.0	0.0	-0.0
CAR9		0.004	0.001	0.001	-0.0	0.0	0.0
CAR10		0.005	0.001	0.001	-0.0	0.0	0.0
CAR11		0.000	0.001	0.001	-0.0	0.0	0.0
CAR12		-0.001	0.001	0.001	-0.0	0.0	0.0
CAR13		0.001	0.001	0.001	-0.0	0.0	0.0
CAR14		-0.001	0.001	0.001	-0.0	0.0	0.0
CAR15		0.002	0.001	0.001	-0.0	0.0	0.0
CAR16		0.002	0.001	0.001	-0.0	0.0	-0.0
CAR17		0.002	0.001	0.001	-0.0	0.0	0.0
CAR18		0.004	0.001	0.001	-0.0	0.0	0.0
CAR19		0.005	0.001	0.001	-0.0	0.0	0.0
CAR20		0.001	0.001	0.001	-0.0	0.0	0.0
CAR21		-0.001	0.001	0.001	-0.0	0.0	0.0
CAR22		0.001	0.001	0.001	-0.0	0.0	0.0
CAR23		-0.000	0.001	0.001	-0.0	0.0	0.0
CAR24		0.002	0.001	0.001	-0.0	0.0	0.0
CAR25		0.002	0.001	0.001	-0.0	0.0	-0.0
CAR26		0.004	0.002	0.001	-0.0	0.0	0.0
CAR27		0.004	0.001	0.001	-0.0	0.0	0.0
CAR28		0.000	0.002	0.002	-0.0	0.0	0.0
CAR29		-0.001	0.002	0.001	-0.0	0.0	0.0
CAR30		0.001	0.002	0.002	-0.0	0.0	0.0
CAR31		-0.001	0.002	0.002	-0.0	0.0	0.0
CAR32		0.002	0.002	0.001	-0.0	0.0	0.0
CAR33		0.002	0.001	0.001	-0.0	0.0	-0.0
CAR34		0.004	-0.002	-0.002	-0.0	0.0	-0.0
CAR35		0.005	-0.003	-0.002	-0.0	0.0	-0.0
CAR36		0.001	-0.002	-0.001	-0.0	0.0	-0.0
CAR37		-0.001	-0.002	-0.002	0.0	0.0	-0.0
CAR38		0.001	-0.002	-0.002	-0.0	0.0	-0.0
CAR39		-0.000	-0.002	-0.002	-0.0	0.0	-0.0
CAR40		0.002	-0.002	-0.002	-0.0	0.0	-0.0
CAR41		0.002	-0.003	-0.002	-0.0	0.0	-0.0
ENV_SLU	Max	0.008	0.003	0.002	0.0	0.0	0.0
	Min	-0.006	-0.004	-0.003	-0.0	-0.0	-0.0
ENV_SLE	Max	0.005	0.002	0.002	0.0	0.0	0.0
	Min	-0.002	-0.003	-0.002	-0.0	0.0	-0.0
41	SLV X (RS)	0.007	-0.000	-0.003	-0.0	0.0	0.0
	SLV Y (RS)	-0.004	0.002	0.002	-0.0	-0.0	0.0
	G1	0.001	-0.000	-0.002	-0.0	0.0	0.0
	G2	0.001	-0.000	-0.002	-0.0	0.0	0.0
	Q1	0.001	-0.000	-0.001	-0.0	0.0	0.0
	Qn	0.001	-0.000	-0.002	-0.0	0.0	0.0
	Qw Cf+	0.000	-0.000	-0.001	-0.0	0.0	0.0
	Qw Cf-	-0.002	0.000	0.004	0.0	-0.0	-0.0
	Qw Cop~1	0.002	-0.000	-0.003	-0.0	0.0	0.0
	Qw X	0.002	-0.000	-0.000	-0.0	0.0	0.0
	Qw Y	-0.000	0.000	0.000	-0.0	-0.0	0.0
	Qwt Cf+	0.000	-0.000	-0.000	-0.0	0.0	0.0
	Qwt Cf-	-0.001	0.000	0.002	0.0	-0.0	-0.0

PROJECT TITLE : Pensilina ORSARA

	Company	SelA s.r.l. s.t.p.			Client		
	Author	Tecnico3			File Name	A5_Output	
Qwt Co~1	0.001	-0.000	-0.001	-0.0	0.0	0.0	
Qwt X	0.001	-0.000	-0.000	-0.0	0.0	0.0	
Qwt Y	-0.000	0.000	0.000	-0.0	-0.0	0.0	
DT+	0.000	0.004	0.001	-0.0	0.0	0.0	
DT-	-0.000	-0.004	-0.001	0.0	-0.0	-0.0	
Alx	0.000	0.000	0.000	0.0	0.0	0.0	
SLU1	0.009	0.003	-0.008	-0.0	0.0	0.0	
SLU2	0.012	0.003	-0.012	-0.0	0.0	0.0	
SLU3	0.001	0.003	-0.007	-0.0	0.0	0.0	
SLU4	-0.005	0.004	0.004	-0.0	-0.0	0.0	
SLU5	0.003	0.003	-0.011	-0.0	0.0	0.0	
SLU6	-0.003	0.004	0.000	-0.0	0.0	0.0	
SLU7	0.004	0.004	-0.006	-0.0	0.0	0.0	
SLU8	0.005	0.003	-0.006	-0.0	0.0	0.0	
SLU9	0.008	0.003	-0.008	-0.0	0.0	0.0	
SLU10	0.010	0.003	-0.011	-0.0	0.0	0.0	
SLU11	0.002	0.003	-0.007	-0.0	0.0	0.0	
SLU12	-0.003	0.004	0.001	-0.0	-0.0	0.0	
SLU13	0.004	0.003	-0.010	-0.0	0.0	0.0	
SLU14	-0.001	0.004	-0.001	-0.0	0.0	0.0	
SLU15	0.004	0.004	-0.006	-0.0	0.0	0.0	
SLU16	0.005	0.003	-0.006	-0.0	0.0	0.0	
SLU17	0.004	0.003	-0.006	-0.0	0.0	0.0	
SLU18	0.009	0.003	-0.009	-0.0	0.0	0.0	
SLU19	0.011	0.003	-0.012	-0.0	0.0	0.0	
SLU20	0.003	0.003	-0.008	-0.0	0.0	0.0	
SLU21	-0.001	0.004	-0.001	-0.0	0.0	0.0	
SLU22	0.005	0.003	-0.011	-0.0	0.0	0.0	
SLU23	0.000	0.004	-0.003	-0.0	0.0	0.0	
SLU24	0.005	0.004	-0.008	-0.0	0.0	0.0	
SLU25	0.006	0.003	-0.008	-0.0	0.0	0.0	
SLU26	0.008	0.006	-0.007	-0.0	0.0	0.0	
SLU27	0.010	0.006	-0.010	-0.0	0.0	0.0	
SLU28	0.002	0.006	-0.006	-0.0	0.0	0.0	
SLU29	-0.002	0.006	0.002	-0.0	0.0	0.0	
SLU30	0.004	0.006	-0.009	-0.0	0.0	0.0	
SLU31	-0.001	0.006	-0.001	-0.0	0.0	0.0	
SLU32	0.004	0.006	-0.005	-0.0	0.0	0.0	
SLU33	0.005	0.006	-0.005	-0.0	0.0	0.0	
SLU34	0.007	-0.006	-0.011	0.0	0.0	-0.0	
SLU35	0.009	-0.006	-0.014	0.0	0.0	-0.0	
SLU36	0.001	-0.006	-0.010	0.0	0.0	-0.0	
SLU37	-0.003	-0.006	-0.003	0.0	0.0	-0.0	
SLU38	0.003	-0.006	-0.013	0.0	0.0	-0.0	
SLU39	-0.001	-0.006	-0.005	0.0	0.0	-0.0	
SLU40	0.004	-0.006	-0.010	0.0	0.0	-0.0	
SLU41	0.004	-0.007	-0.010	0.0	0.0	-0.0	
SLV1	0.008	0.000	-0.007	-0.0	0.0	0.0	
SLV2	0.010	-0.001	-0.008	-0.0	0.0	-0.0	
SLV3	-0.006	0.001	0.000	-0.0	0.0	0.0	
SLV4	-0.003	-0.000	-0.001	0.0	0.0	-0.0	
SLV5	0.000	0.001	-0.003	-0.0	0.0	0.0	
SLV6	-0.004	0.002	-0.001	-0.0	0.0	0.0	
SLV7	0.008	-0.002	-0.007	0.0	0.0	-0.0	
SLV8	0.004	-0.002	-0.005	0.0	0.0	-0.0	
QP	0.002	-0.000	-0.004	-0.0	0.0	0.0	
FREQ1	0.003	-0.000	-0.004	-0.0	0.0	0.0	
FREQ2	0.003	-0.000	-0.005	-0.0	0.0	0.0	
FREQ3	0.002	-0.000	-0.004	-0.0	0.0	0.0	
FREQ4	0.001	-0.000	-0.003	-0.0	0.0	0.0	
FREQ5	0.002	-0.000	-0.005	-0.0	0.0	0.0	
FREQ6	0.002	-0.000	-0.003	-0.0	0.0	0.0	
FREQ7	0.002	-0.000	-0.004	-0.0	0.0	0.0	
FREQ8	0.002	-0.000	-0.004	-0.0	0.0	0.0	
FREQ9	0.003	-0.000	-0.004	-0.0	0.0	0.0	
FREQ10	0.003	-0.000	-0.005	-0.0	0.0	0.0	
FREQ11	0.002	-0.000	-0.004	-0.0	0.0	0.0	
FREQ12	0.001	-0.000	-0.003	-0.0	0.0	0.0	
FREQ13	0.002	-0.000	-0.005	-0.0	0.0	0.0	
FREQ14	0.001	-0.000	-0.003	-0.0	0.0	0.0	

PROJECT TITLE : Pensilina ORSARA

		Company	SelA s.r.l. s.t.p.		Client		
		Author	Technico3		File Name	A5_Output	
FREQ15		0.002	-0.000	-0.004	-0.0	0.0	0.0
FREQ16		0.002	-0.000	-0.004	-0.0	0.0	0.0
FREQ17		0.003	-0.000	-0.005	-0.0	0.0	0.0
FREQ18		0.002	0.002	-0.003	-0.0	0.0	0.0
FREQ19		0.002	-0.002	-0.005	0.0	0.0	-0.0
CAR1		0.007	0.002	-0.007	-0.0	0.0	0.0
CAR2		0.009	0.002	-0.010	-0.0	0.0	0.0
CAR3		0.002	0.002	-0.006	-0.0	0.0	0.0
CAR4		-0.002	0.002	0.001	-0.0	-0.0	0.0
CAR5		0.003	0.002	-0.009	-0.0	0.0	0.0
CAR6		-0.001	0.002	-0.002	-0.0	0.0	0.0
CAR7		0.004	0.003	-0.006	-0.0	0.0	0.0
CAR8		0.004	0.002	-0.006	-0.0	0.0	0.0
CAR9		0.006	0.002	-0.007	-0.0	0.0	0.0
CAR10		0.008	0.002	-0.009	-0.0	0.0	0.0
CAR11		0.002	0.002	-0.006	-0.0	0.0	0.0
CAR12		-0.001	0.002	-0.001	-0.0	0.0	0.0
CAR13		0.003	0.002	-0.008	-0.0	0.0	0.0
CAR14		0.000	0.002	-0.003	-0.0	0.0	0.0
CAR15		0.004	0.003	-0.006	-0.0	0.0	0.0
CAR16		0.004	0.002	-0.006	-0.0	0.0	0.0
CAR17		0.004	0.002	-0.006	-0.0	0.0	0.0
CAR18		0.007	0.002	-0.008	-0.0	0.0	0.0
CAR19		0.008	0.002	-0.010	-0.0	0.0	0.0
CAR20		0.003	0.002	-0.007	-0.0	0.0	0.0
CAR21		0.000	0.002	-0.003	-0.0	0.0	0.0
CAR22		0.004	0.002	-0.009	-0.0	0.0	0.0
CAR23		0.001	0.002	-0.004	-0.0	0.0	0.0
CAR24		0.004	0.002	-0.007	-0.0	0.0	0.0
CAR25		0.005	0.002	-0.007	-0.0	0.0	0.0
CAR26		0.006	0.004	-0.006	-0.0	0.0	0.0
CAR27		0.008	0.004	-0.008	-0.0	0.0	0.0
CAR28		0.002	0.004	-0.006	-0.0	0.0	0.0
CAR29		-0.000	0.004	-0.001	-0.0	0.0	0.0
CAR30		0.004	0.004	-0.008	-0.0	0.0	0.0
CAR31		0.001	0.004	-0.002	-0.0	0.0	0.0
CAR32		0.004	0.004	-0.005	-0.0	0.0	0.0
CAR33		0.004	0.004	-0.005	-0.0	0.0	0.0
CAR34		0.006	-0.004	-0.009	0.0	0.0	-0.0
CAR35		0.007	-0.004	-0.011	0.0	0.0	-0.0
CAR36		0.002	-0.004	-0.009	0.0	0.0	-0.0
CAR37		-0.001	-0.004	-0.004	0.0	0.0	-0.0
CAR38		0.003	-0.004	-0.011	0.0	0.0	-0.0
CAR39		0.000	-0.004	-0.005	0.0	0.0	-0.0
CAR40		0.003	-0.004	-0.008	0.0	0.0	-0.0
CAR41		0.004	-0.004	-0.008	0.0	0.0	-0.0
ENV_SLU	Max	0.012	0.006	0.004	0.0	0.0	0.0
	Min	-0.006	-0.007	-0.014	-0.0	-0.0	-0.0
ENV_SLE	Max	0.009	0.004	0.001	0.0	0.0	0.0
	Min	-0.002	-0.004	-0.011	-0.0	-0.0	-0.0
42	SLV X (RS)	0.004	0.001	-0.000	0.0	-0.0	0.0
	SLV Y (RS)	-0.003	0.002	0.000	-0.0	0.0	0.0
	G1	0.001	0.000	-0.000	0.0	0.0	0.0
	G2	0.000	0.000	-0.000	0.0	0.0	0.0
	Q1	0.000	0.000	-0.000	0.0	0.0	0.0
	Qn	0.001	0.000	-0.000	0.0	0.0	0.0
	Qw Cf+	0.000	0.000	0.000	0.0	0.0	0.0
	Qw Cf-	-0.001	-0.000	-0.000	-0.0	-0.0	-0.0
	Qw Cop~1	0.001	0.000	-0.000	0.0	0.0	0.0
	Qw X	0.002	0.000	-0.000	0.0	-0.0	0.0
	Qw Y	-0.000	0.000	0.000	-0.0	0.0	0.0
	Qwt Cf+	0.000	0.000	0.000	0.0	0.0	0.0
	Qwt Cf-	-0.000	-0.000	-0.000	-0.0	-0.0	-0.0
	Qwt Co~1	0.000	0.000	-0.000	0.0	0.0	0.0
	Qwt X	0.001	0.000	-0.000	0.0	-0.0	0.0
	Qwt Y	-0.000	0.000	0.000	-0.0	0.0	0.0
	DT+	0.000	0.006	0.002	-0.0	0.0	0.0

PROJECT TITLE : Pensilina ORSARA

	Company	SelA s.r.l. s.t.p.			Client		
	Author	Tecnico3			File Name	A5_Output	
DT-	-0.000	-0.006	-0.002	0.0	-0.0	-0.0	
Alx	0.000	0.000	0.000	0.0	0.0	0.0	
SLU1	0.005	0.006	0.001	-0.0	0.0	0.0	
SLU2	0.006	0.006	0.001	-0.0	0.0	0.0	
SLU3	-0.001	0.006	0.001	-0.0	0.0	0.0	
SLU4	-0.004	0.005	0.001	-0.0	0.0	-0.0	
SLU5	-0.000	0.006	0.001	-0.0	0.0	0.0	
SLU6	-0.003	0.005	0.001	-0.0	0.0	0.0	
SLU7	0.002	0.006	0.001	-0.0	0.0	0.0	
SLU8	0.002	0.005	0.001	-0.0	0.0	0.0	
SLU9	0.004	0.006	0.001	-0.0	0.0	0.0	
SLU10	0.005	0.006	0.001	-0.0	0.0	0.0	
SLU11	-0.000	0.006	0.001	-0.0	0.0	0.0	
SLU12	-0.002	0.005	0.001	-0.0	0.0	0.0	
SLU13	0.000	0.006	0.001	-0.0	0.0	0.0	
SLU14	-0.002	0.005	0.001	-0.0	0.0	0.0	
SLU15	0.002	0.006	0.001	-0.0	0.0	0.0	
SLU16	0.002	0.005	0.001	-0.0	0.0	0.0	
SLU17	0.002	0.006	0.001	-0.0	0.0	0.0	
SLU18	0.005	0.006	0.001	-0.0	0.0	0.0	
SLU19	0.005	0.006	0.001	-0.0	0.0	0.0	
SLU20	0.000	0.006	0.001	-0.0	0.0	0.0	
SLU21	-0.002	0.005	0.001	-0.0	0.0	0.0	
SLU22	0.001	0.006	0.001	-0.0	0.0	0.0	
SLU23	-0.001	0.005	0.001	-0.0	0.0	0.0	
SLU24	0.002	0.006	0.001	-0.0	0.0	0.0	
SLU25	0.002	0.005	0.001	-0.0	0.0	0.0	
SLU26	0.004	0.009	0.002	-0.0	0.0	0.0	
SLU27	0.005	0.010	0.002	-0.0	0.0	0.0	
SLU28	-0.000	0.009	0.002	-0.0	0.0	0.0	
SLU29	-0.002	0.009	0.002	-0.0	0.0	0.0	
SLU30	0.000	0.009	0.002	-0.0	0.0	0.0	
SLU31	-0.001	0.009	0.002	-0.0	0.0	0.0	
SLU32	0.002	0.010	0.002	-0.0	0.0	0.0	
SLU33	0.002	0.009	0.002	-0.0	0.0	0.0	
SLU34	0.004	-0.008	-0.002	0.0	0.0	0.0	
SLU35	0.005	-0.008	-0.002	0.0	0.0	0.0	
SLU36	-0.000	-0.008	-0.002	0.0	0.0	-0.0	
SLU37	-0.002	-0.009	-0.002	0.0	0.0	-0.0	
SLU38	0.000	-0.008	-0.002	0.0	0.0	0.0	
SLU39	-0.002	-0.009	-0.002	0.0	0.0	-0.0	
SLU40	0.001	-0.008	-0.002	0.0	0.0	0.0	
SLU41	0.002	-0.009	-0.002	0.0	0.0	-0.0	
SLV1	0.004	0.001	-0.000	-0.0	0.0	0.0	
SLV2	0.006	0.000	-0.000	0.0	-0.0	0.0	
SLV3	-0.004	0.000	0.000	-0.0	0.0	0.0	
SLV4	-0.002	-0.001	0.000	0.0	0.0	-0.0	
SLV5	-0.001	0.003	0.000	-0.0	0.0	0.0	
SLV6	-0.003	0.002	0.000	-0.0	0.0	0.0	
SLV7	0.005	-0.002	-0.000	0.0	-0.0	-0.0	
SLV8	0.003	-0.002	-0.000	0.0	0.0	-0.0	
QP	0.001	0.000	-0.000	0.0	0.0	0.0	
FREQ1	0.001	0.000	-0.000	0.0	0.0	0.0	
FREQ2	0.001	0.000	-0.000	0.0	0.0	0.0	
FREQ3	0.001	0.000	-0.000	0.0	0.0	0.0	
FREQ4	0.000	0.000	-0.000	0.0	0.0	0.0	
FREQ5	0.001	0.000	-0.000	0.0	0.0	0.0	
FREQ6	0.000	0.000	-0.000	0.0	0.0	0.0	
FREQ7	0.001	0.000	-0.000	0.0	0.0	0.0	
FREQ8	0.001	0.000	-0.000	0.0	0.0	0.0	
FREQ9	0.001	0.000	-0.000	0.0	0.0	0.0	
FREQ10	0.001	0.000	-0.000	0.0	0.0	0.0	
FREQ11	0.001	0.000	-0.000	0.0	0.0	0.0	
FREQ12	0.000	0.000	-0.000	0.0	0.0	0.0	
FREQ13	0.001	0.000	-0.000	0.0	0.0	0.0	
FREQ14	0.000	0.000	-0.000	0.0	0.0	0.0	
FREQ15	0.001	0.000	-0.000	0.0	0.0	0.0	
FREQ16	0.001	0.000	-0.000	0.0	0.0	0.0	
FREQ17	0.001	0.000	-0.000	0.0	0.0	0.0	
FREQ18	0.001	0.003	0.001	-0.0	0.0	0.0	

PROJECT TITLE : Pensilina ORSARA

		Company	SelA s.r.l. s.t.p.		Client		
		Author	Tecnico3		File Name	A5_Output	
FREQ19		0.001	-0.003	-0.001	0.0	0.0	0.0
CAR1		0.004	0.004	0.001	-0.0	0.0	0.0
CAR2		0.005	0.004	0.001	-0.0	0.0	0.0
CAR3		-0.000	0.004	0.001	-0.0	0.0	0.0
CAR4		-0.002	0.003	0.001	-0.0	0.0	0.0
CAR5		0.000	0.004	0.001	-0.0	0.0	0.0
CAR6		-0.001	0.004	0.001	-0.0	0.0	0.0
CAR7		0.001	0.004	0.001	-0.0	0.0	0.0
CAR8		0.002	0.004	0.001	-0.0	0.0	0.0
CAR9		0.003	0.004	0.001	-0.0	0.0	0.0
CAR10		0.004	0.004	0.001	-0.0	0.0	0.0
CAR11		0.000	0.004	0.001	-0.0	0.0	0.0
CAR12		-0.001	0.004	0.001	-0.0	0.0	0.0
CAR13		0.001	0.004	0.001	-0.0	0.0	0.0
CAR14		-0.001	0.004	0.001	-0.0	0.0	0.0
CAR15		0.001	0.004	0.001	-0.0	0.0	0.0
CAR16		0.002	0.004	0.001	-0.0	0.0	0.0
CAR17		0.002	0.004	0.001	-0.0	0.0	0.0
CAR18		0.004	0.004	0.001	-0.0	0.0	0.0
CAR19		0.004	0.004	0.001	-0.0	0.0	0.0
CAR20		0.001	0.004	0.001	-0.0	0.0	0.0
CAR21		-0.001	0.004	0.001	-0.0	0.0	0.0
CAR22		0.001	0.004	0.001	-0.0	0.0	0.0
CAR23		-0.000	0.004	0.001	-0.0	0.0	0.0
CAR24		0.002	0.004	0.001	-0.0	0.0	0.0
CAR25		0.002	0.004	0.001	-0.0	0.0	0.0
CAR26		0.003	0.006	0.001	-0.0	0.0	0.0
CAR27		0.004	0.006	0.001	-0.0	0.0	0.0
CAR28		0.000	0.006	0.002	-0.0	0.0	0.0
CAR29		-0.001	0.006	0.001	-0.0	0.0	0.0
CAR30		0.001	0.006	0.002	-0.0	0.0	0.0
CAR31		-0.000	0.006	0.002	-0.0	0.0	0.0
CAR32		0.002	0.007	0.001	-0.0	0.0	0.0
CAR33		0.002	0.006	0.001	-0.0	0.0	0.0
CAR34		0.003	-0.005	-0.002	0.0	0.0	0.0
CAR35		0.004	-0.005	-0.002	0.0	0.0	0.0
CAR36		0.000	-0.005	-0.002	0.0	0.0	0.0
CAR37		-0.001	-0.006	-0.002	0.0	0.0	-0.0
CAR38		0.001	-0.005	-0.002	0.0	0.0	0.0
CAR39		-0.001	-0.006	-0.002	0.0	0.0	-0.0
CAR40		0.001	-0.005	-0.002	0.0	0.0	0.0
CAR41		0.002	-0.006	-0.002	0.0	0.0	-0.0
ENV_SLU	Max	0.006	0.010	0.002	0.0	0.0	0.0
	Min	-0.004	-0.009	-0.002	-0.0	-0.0	-0.0
ENV_SLE	Max	0.005	0.007	0.002	0.0	0.0	0.0
	Min	-0.002	-0.006	-0.002	-0.0	0.0	-0.0
43	SLV X (RS)	0.004	0.001	-0.000	-0.0	0.0	-0.0
	SLV Y (RS)	0.003	0.006	-0.000	-0.0	0.0	0.0
	G1	0.000	0.000	-0.001	0.0	0.0	-0.0
	G2	0.000	0.000	-0.000	0.0	0.0	-0.0
	Q1	0.000	0.000	-0.000	0.0	0.0	-0.0
	Qn	0.000	0.000	-0.001	0.0	0.0	-0.0
	Qw Cf+	0.000	0.000	-0.000	0.0	0.0	-0.0
	Qw Cf-	-0.001	-0.000	0.002	-0.0	-0.0	0.0
	Qw Cop~1	0.001	0.000	-0.001	0.0	0.0	-0.0
	Qw X	0.002	0.000	-0.000	-0.0	0.0	-0.0
	Qw Y	0.000	0.001	-0.000	-0.0	0.0	0.0
	Qwt Cf+	0.000	0.000	-0.000	0.0	0.0	-0.0
	Qwt Cf-	-0.000	-0.000	0.001	-0.0	-0.0	0.0
	Qwt Co~1	0.000	0.000	-0.000	0.0	0.0	-0.0
	Qwt X	0.001	0.000	-0.000	-0.0	0.0	-0.0
	Qwt Y	0.000	0.000	-0.000	-0.0	0.0	0.0
	DT+	0.001	-0.006	0.001	0.0	0.0	-0.0
	DT-	-0.001	0.006	-0.001	-0.0	-0.0	0.0
	Alx	0.000	0.000	0.000	0.0	0.0	0.0
	SLU1	0.006	-0.005	-0.002	0.0	0.0	-0.0
	SLU2	0.007	-0.005	-0.002	0.0	0.0	-0.0

PROJECT TITLE : Pensilina ORSARA

	Company	SelA s.r.l. s.t.p.			Client		
	Author	Technico3			File Name	A5_Output	
SLU3	-0.000	-0.005	-0.001	0.0	0.0	-0.0	0.0
SLU4	-0.002	-0.006	0.003	0.0	-0.0	0.0	0.0
SLU5	0.000	-0.005	-0.002	0.0	0.0	-0.0	0.0
SLU6	-0.002	-0.006	0.001	0.0	0.0	-0.0	0.0
SLU7	0.003	-0.004	-0.001	0.0	0.0	-0.0	0.0
SLU8	0.002	-0.007	-0.001	0.0	0.0	-0.0	0.0
SLU9	0.005	-0.005	-0.001	0.0	0.0	-0.0	0.0
SLU10	0.006	-0.005	-0.002	0.0	0.0	-0.0	0.0
SLU11	0.000	-0.005	-0.001	0.0	0.0	-0.0	0.0
SLU12	-0.001	-0.006	0.002	0.0	-0.0	-0.0	0.0
SLU13	0.001	-0.005	-0.002	0.0	0.0	-0.0	0.0
SLU14	-0.001	-0.006	0.000	0.0	0.0	-0.0	0.0
SLU15	0.003	-0.004	-0.001	0.0	0.0	-0.0	0.0
SLU16	0.002	-0.006	-0.001	0.0	0.0	-0.0	0.0
SLU17	0.003	-0.005	-0.001	0.0	0.0	-0.0	0.0
SLU18	0.005	-0.005	-0.002	0.0	0.0	-0.0	0.0
SLU19	0.006	-0.005	-0.002	0.0	0.0	-0.0	0.0
SLU20	0.001	-0.005	-0.002	0.0	0.0	-0.0	0.0
SLU21	-0.001	-0.006	0.001	0.0	0.0	-0.0	0.0
SLU22	0.001	-0.005	-0.002	0.0	0.0	-0.0	0.0
SLU23	-0.000	-0.006	-0.000	0.0	0.0	-0.0	0.0
SLU24	0.003	-0.004	-0.001	0.0	0.0	-0.0	0.0
SLU25	0.003	-0.006	-0.001	0.0	0.0	-0.0	0.0
SLU26	0.006	-0.009	-0.001	0.0	0.0	-0.0	0.0
SLU27	0.006	-0.009	-0.001	0.0	0.0	-0.0	0.0
SLU28	0.001	-0.009	-0.000	0.0	0.0	-0.0	0.0
SLU29	-0.000	-0.010	0.002	0.0	-0.0	-0.0	0.0
SLU30	0.002	-0.009	-0.001	0.0	0.0	-0.0	0.0
SLU31	0.000	-0.009	0.001	0.0	0.0	-0.0	0.0
SLU32	0.003	-0.008	-0.000	0.0	0.0	-0.0	0.0
SLU33	0.003	-0.010	-0.000	0.0	0.0	-0.0	0.0
SLU34	0.002	0.010	-0.005	-0.0	0.0	-0.0	0.0
SLU35	0.003	0.010	-0.005	-0.0	0.0	-0.0	0.0
SLU36	-0.002	0.010	-0.004	-0.0	0.0	-0.0	0.0
SLU37	-0.004	0.009	-0.002	-0.0	-0.0	0.0	0.0
SLU38	-0.002	0.010	-0.005	-0.0	0.0	-0.0	0.0
SLU39	-0.003	0.010	-0.003	-0.0	0.0	-0.0	0.0
SLU40	-0.000	0.011	-0.004	-0.0	0.0	-0.0	0.0
SLU41	-0.000	0.009	-0.004	-0.0	0.0	-0.0	0.0
SLV1	0.005	0.003	-0.002	-0.0	0.0	-0.0	0.0
SLV2	0.003	-0.001	-0.001	0.0	0.0	-0.0	0.0
SLV3	-0.002	0.001	-0.001	-0.0	0.0	-0.0	0.0
SLV4	-0.004	-0.003	-0.001	0.0	0.0	-0.0	0.0
SLV5	0.005	0.007	-0.001	-0.0	0.0	-0.0	0.0
SLV6	0.003	0.006	-0.001	-0.0	0.0	-0.0	0.0
SLV7	-0.001	-0.006	-0.001	0.0	0.0	-0.0	0.0
SLV8	-0.003	-0.007	-0.001	0.0	0.0	-0.0	0.0
QP	0.001	0.000	-0.001	0.0	0.0	-0.0	0.0
FREQ1	0.001	0.000	-0.001	0.0	0.0	-0.0	0.0
FREQ2	0.001	0.000	-0.001	0.0	0.0	-0.0	0.0
FREQ3	0.001	0.000	-0.001	0.0	0.0	-0.0	0.0
FREQ4	0.000	0.000	-0.001	0.0	0.0	-0.0	0.0
FREQ5	0.001	0.000	-0.001	0.0	0.0	-0.0	0.0
FREQ6	0.000	0.000	-0.001	0.0	0.0	-0.0	0.0
FREQ7	0.001	0.000	-0.001	-0.0	0.0	-0.0	0.0
FREQ8	0.001	0.000	-0.001	0.0	0.0	-0.0	0.0
FREQ9	0.001	0.000	-0.001	0.0	0.0	-0.0	0.0
FREQ10	0.001	0.000	-0.001	0.0	0.0	-0.0	0.0
FREQ11	0.001	0.000	-0.001	0.0	0.0	-0.0	0.0
FREQ12	0.000	0.000	-0.001	0.0	0.0	-0.0	0.0
FREQ13	0.001	0.000	-0.001	0.0	0.0	-0.0	0.0
FREQ14	0.000	0.000	-0.001	0.0	0.0	-0.0	0.0
FREQ15	0.001	0.000	-0.001	-0.0	0.0	-0.0	0.0
FREQ16	0.001	0.000	-0.001	0.0	0.0	-0.0	0.0
FREQ17	0.001	0.000	-0.001	0.0	0.0	-0.0	0.0
FREQ18	0.001	-0.003	-0.001	0.0	0.0	-0.0	0.0
FREQ19	0.000	0.003	-0.002	-0.0	0.0	-0.0	0.0
CAR1	0.004	-0.003	-0.002	0.0	0.0	-0.0	0.0
CAR2	0.005	-0.003	-0.002	0.0	0.0	-0.0	0.0
CAR3	0.000	-0.004	-0.001	0.0	0.0	-0.0	0.0

PROJECT TITLE : Pensilina ORSARA

		Company	SelA s.r.l. s.t.p.		Client		
		Author	Tecnico3		File Name	A5_Output	
CAR4		-0.001	-0.004	0.001	0.0	-0.0	-0.0
CAR5		0.001	-0.003	-0.002	0.0	0.0	-0.0
CAR6		-0.001	-0.004	-0.000	0.0	0.0	-0.0
CAR7		0.002	-0.003	-0.001	0.0	0.0	-0.0
CAR8		0.002	-0.004	-0.001	0.0	0.0	-0.0
CAR9		0.004	-0.003	-0.001	0.0	0.0	-0.0
CAR10		0.004	-0.003	-0.002	0.0	0.0	-0.0
CAR11		0.001	-0.004	-0.001	0.0	0.0	-0.0
CAR12		-0.000	-0.004	0.001	0.0	0.0	-0.0
CAR13		0.001	-0.003	-0.002	0.0	0.0	-0.0
CAR14		-0.000	-0.004	-0.000	0.0	0.0	-0.0
CAR15		0.002	-0.003	-0.001	0.0	0.0	-0.0
CAR16		0.002	-0.004	-0.001	0.0	0.0	-0.0
CAR17		0.002	-0.003	-0.001	0.0	0.0	-0.0
CAR18		0.004	-0.003	-0.002	0.0	0.0	-0.0
CAR19		0.004	-0.003	-0.002	0.0	0.0	-0.0
CAR20		0.001	-0.003	-0.002	0.0	0.0	-0.0
CAR21		-0.000	-0.004	0.000	0.0	0.0	-0.0
CAR22		0.001	-0.003	-0.002	0.0	0.0	-0.0
CAR23		0.000	-0.004	-0.001	0.0	0.0	-0.0
CAR24		0.002	-0.003	-0.001	0.0	0.0	-0.0
CAR25		0.002	-0.004	-0.001	0.0	0.0	-0.0
CAR26		0.004	-0.006	-0.001	0.0	0.0	-0.0
CAR27		0.005	-0.006	-0.001	0.0	0.0	-0.0
CAR28		0.001	-0.006	-0.001	0.0	0.0	-0.0
CAR29		0.000	-0.006	0.001	0.0	0.0	-0.0
CAR30		0.002	-0.006	-0.001	0.0	0.0	-0.0
CAR31		0.001	-0.006	0.000	0.0	0.0	-0.0
CAR32		0.003	-0.005	-0.001	0.0	0.0	-0.0
CAR33		0.002	-0.007	-0.001	0.0	0.0	-0.0
CAR34		0.002	0.007	-0.004	-0.0	0.0	-0.0
CAR35		0.002	0.007	-0.004	-0.0	0.0	-0.0
CAR36		-0.001	0.007	-0.003	-0.0	0.0	-0.0
CAR37		-0.002	0.006	-0.002	-0.0	0.0	0.0
CAR38		-0.001	0.007	-0.004	-0.0	0.0	-0.0
CAR39		-0.002	0.006	-0.003	-0.0	0.0	-0.0
CAR40		0.000	0.007	-0.003	-0.0	0.0	-0.0
CAR41		0.000	0.006	-0.003	-0.0	0.0	-0.0
ENV_SLU	Max	0.007	0.011	0.003	0.0	0.0	0.0
	Min	-0.004	-0.010	-0.005	-0.0	-0.0	-0.0
ENV_SLE	Max	0.005	0.007	0.001	0.0	0.0	0.0
	Min	-0.002	-0.007	-0.004	-0.0	-0.0	-0.0
44	SLV X (RS)	0.007	0.001	-0.009	0.0	0.0	-0.0
	SLV Y (RS)	0.004	0.007	-0.007	0.0	0.0	0.0
	G1	0.001	-0.000	-0.008	0.0	0.0	-0.0
	G2	0.001	-0.000	-0.007	0.0	0.0	-0.0
	Q1	0.001	-0.000	-0.004	0.0	0.0	-0.0
	Qn	0.001	-0.000	-0.009	0.0	0.0	-0.0
	Qw Cf+	0.000	-0.000	-0.003	0.0	0.0	-0.0
	Qw Cf-	-0.002	0.000	0.019	-0.0	-0.0	0.0
	Qw Cop~1	0.001	-0.000	-0.010	0.0	0.0	-0.0
	Qw X	0.002	-0.000	-0.001	0.0	0.0	-0.0
	Qw Y	0.000	0.001	-0.000	0.0	-0.0	0.0
	Qwt Cf+	0.000	-0.000	-0.001	0.0	0.0	-0.0
	Qwt Cf-	-0.001	0.000	0.008	-0.0	-0.0	0.0
	Qwt Co~1	0.001	-0.000	-0.004	0.0	0.0	-0.0
	Qwt X	0.001	-0.000	-0.000	0.0	0.0	-0.0
	Qwt Y	0.000	0.000	-0.000	0.0	-0.0	0.0
	DT+	0.001	-0.005	0.001	-0.0	0.0	-0.0
	DT-	-0.001	0.005	-0.001	0.0	-0.0	0.0
	Alx	0.000	0.000	0.000	0.0	0.0	0.0
	SLU1	0.010	-0.004	-0.033	0.0	0.0	-0.0
	SLU2	0.012	-0.004	-0.048	0.0	0.0	-0.0
	SLU3	0.001	-0.004	-0.030	0.0	0.0	-0.0
	SLU4	-0.004	-0.004	0.013	-0.0	-0.0	-0.0
	SLU5	0.003	-0.004	-0.045	0.0	0.0	-0.0
	SLU6	-0.002	-0.004	-0.004	0.0	0.0	-0.0

PROJECT TITLE : Pensilina ORSARA

	Company	SelA s.r.l. s.t.p.			Client		
	Author	Technico3			File Name	A5_Output	
SLU7	0.005	-0.003	-0.026	0.0	0.0	0.0	
SLU8	0.005	-0.006	-0.026	0.0	0.0	-0.0	
SLU9	0.009	-0.004	-0.031	0.0	0.0	-0.0	
SLU10	0.010	-0.004	-0.043	0.0	0.0	-0.0	
SLU11	0.002	-0.004	-0.029	0.0	0.0	-0.0	
SLU12	-0.002	-0.004	0.004	-0.0	-0.0	-0.0	
SLU13	0.004	-0.004	-0.041	0.0	0.0	-0.0	
SLU14	-0.001	-0.004	-0.009	0.0	0.0	-0.0	
SLU15	0.005	-0.003	-0.026	0.0	0.0	0.0	
SLU16	0.005	-0.005	-0.026	0.0	0.0	-0.0	
SLU17	0.005	-0.004	-0.026	0.0	0.0	-0.0	
SLU18	0.009	-0.004	-0.037	0.0	0.0	-0.0	
SLU19	0.011	-0.004	-0.048	0.0	0.0	-0.0	
SLU20	0.003	-0.004	-0.035	0.0	0.0	-0.0	
SLU21	-0.000	-0.004	-0.005	0.0	0.0	-0.0	
SLU22	0.005	-0.004	-0.046	0.0	0.0	-0.0	
SLU23	0.001	-0.004	-0.017	0.0	0.0	-0.0	
SLU24	0.006	-0.003	-0.033	0.0	0.0	0.0	
SLU25	0.006	-0.005	-0.033	0.0	0.0	-0.0	
SLU26	0.009	-0.007	-0.030	0.0	0.0	-0.0	
SLU27	0.011	-0.007	-0.041	0.0	0.0	-0.0	
SLU28	0.003	-0.007	-0.028	0.0	0.0	-0.0	
SLU29	-0.000	-0.007	0.002	0.0	-0.0	-0.0	
SLU30	0.005	-0.007	-0.039	0.0	0.0	-0.0	
SLU31	0.001	-0.007	-0.010	0.0	0.0	-0.0	
SLU32	0.006	-0.006	-0.025	0.0	0.0	0.0	
SLU33	0.005	-0.008	-0.025	0.0	0.0	-0.0	
SLU34	0.005	0.007	-0.034	0.0	0.0	0.0	
SLU35	0.007	0.007	-0.044	0.0	0.0	0.0	
SLU36	-0.001	0.007	-0.032	0.0	0.0	0.0	
SLU37	-0.004	0.007	-0.002	0.0	-0.0	0.0	
SLU38	0.001	0.007	-0.043	0.0	0.0	0.0	
SLU39	-0.003	0.007	-0.014	0.0	0.0	0.0	
SLU40	0.002	0.008	-0.029	0.0	0.0	0.0	
SLU41	0.001	0.006	-0.029	0.0	0.0	-0.0	
SLV1	0.010	0.003	-0.026	0.0	0.0	0.0	
SLV2	0.008	-0.001	-0.022	0.0	0.0	-0.0	
SLV3	-0.004	0.001	-0.008	0.0	0.0	0.0	
SLV4	-0.006	-0.003	-0.003	0.0	0.0	-0.0	
SLV5	0.008	0.007	-0.025	0.0	0.0	0.0	
SLV6	0.004	0.007	-0.019	0.0	0.0	0.0	
SLV7	0.000	-0.007	-0.010	0.0	0.0	-0.0	
SLV8	-0.004	-0.007	-0.005	0.0	0.0	-0.0	
QP	0.002	-0.000	-0.015	0.0	0.0	-0.0	
FREQ1	0.002	-0.000	-0.015	0.0	0.0	-0.0	
FREQ2	0.003	-0.000	-0.017	0.0	0.0	-0.0	
FREQ3	0.002	-0.000	-0.015	0.0	0.0	-0.0	
FREQ4	0.001	-0.000	-0.011	0.0	0.0	-0.0	
FREQ5	0.002	-0.000	-0.017	0.0	0.0	-0.0	
FREQ6	0.001	-0.000	-0.013	0.0	0.0	-0.0	
FREQ7	0.002	0.000	-0.015	0.0	0.0	0.0	
FREQ8	0.002	-0.000	-0.015	0.0	0.0	-0.0	
FREQ9	0.003	-0.000	-0.015	0.0	0.0	-0.0	
FREQ10	0.003	-0.000	-0.017	0.0	0.0	-0.0	
FREQ11	0.002	-0.000	-0.015	0.0	0.0	-0.0	
FREQ12	0.001	-0.000	-0.011	0.0	0.0	-0.0	
FREQ13	0.002	-0.000	-0.017	0.0	0.0	-0.0	
FREQ14	0.001	-0.000	-0.012	0.0	0.0	-0.0	
FREQ15	0.002	0.000	-0.015	0.0	0.0	0.0	
FREQ16	0.002	-0.000	-0.015	0.0	0.0	-0.0	
FREQ17	0.002	-0.000	-0.017	0.0	0.0	-0.0	
FREQ18	0.003	-0.002	-0.014	0.0	0.0	-0.0	
FREQ19	0.001	0.002	-0.015	0.0	0.0	0.0	
CAR1	0.007	-0.003	-0.029	0.0	0.0	-0.0	
CAR2	0.009	-0.003	-0.039	0.0	0.0	-0.0	
CAR3	0.002	-0.003	-0.027	0.0	0.0	-0.0	
CAR4	-0.002	-0.003	0.002	0.0	-0.0	-0.0	
CAR5	0.003	-0.003	-0.037	0.0	0.0	-0.0	
CAR6	-0.001	-0.003	-0.010	0.0	0.0	-0.0	
CAR7	0.004	-0.002	-0.024	0.0	0.0	0.0	

PROJECT TITLE : Pensilina ORSARA

		Company	SelA s.r.l. s.t.p.		Client		
		Author	Tecnico3		File Name	A5_Output	
	CAR8	0.004	-0.004	-0.024	0.0	0.0	-0.0
	CAR9	0.007	-0.003	-0.028	0.0	0.0	-0.0
	CAR10	0.008	-0.003	-0.035	0.0	0.0	-0.0
	CAR11	0.002	-0.003	-0.026	0.0	0.0	-0.0
	CAR12	-0.000	-0.003	-0.004	0.0	0.0	-0.0
	CAR13	0.003	-0.003	-0.034	0.0	0.0	-0.0
	CAR14	0.001	-0.003	-0.013	0.0	0.0	-0.0
	CAR15	0.004	-0.002	-0.024	0.0	0.0	0.0
	CAR16	0.004	-0.004	-0.024	0.0	0.0	-0.0
	CAR17	0.004	-0.003	-0.024	0.0	0.0	-0.0
	CAR18	0.007	-0.003	-0.032	0.0	0.0	-0.0
	CAR19	0.008	-0.003	-0.039	0.0	0.0	-0.0
	CAR20	0.003	-0.003	-0.030	0.0	0.0	-0.0
	CAR21	0.001	-0.003	-0.010	0.0	0.0	-0.0
	CAR22	0.004	-0.003	-0.038	0.0	0.0	-0.0
	CAR23	0.001	-0.003	-0.018	0.0	0.0	-0.0
	CAR24	0.005	-0.002	-0.029	0.0	0.0	0.0
	CAR25	0.005	-0.004	-0.029	0.0	0.0	-0.0
	CAR26	0.007	-0.005	-0.027	0.0	0.0	-0.0
	CAR27	0.008	-0.005	-0.034	0.0	0.0	-0.0
	CAR28	0.003	-0.005	-0.026	0.0	0.0	-0.0
	CAR29	0.001	-0.005	-0.005	0.0	0.0	-0.0
	CAR30	0.004	-0.005	-0.033	0.0	0.0	-0.0
	CAR31	0.001	-0.005	-0.013	0.0	0.0	-0.0
	CAR32	0.005	-0.004	-0.024	0.0	0.0	0.0
	CAR33	0.005	-0.005	-0.024	0.0	0.0	-0.0
	CAR34	0.004	0.005	-0.029	0.0	0.0	0.0
	CAR35	0.005	0.005	-0.036	0.0	0.0	-0.0
	CAR36	0.000	0.005	-0.028	0.0	0.0	0.0
	CAR37	-0.002	0.005	-0.008	0.0	0.0	0.0
	CAR38	0.001	0.005	-0.035	0.0	0.0	0.0
	CAR39	-0.001	0.005	-0.016	0.0	0.0	0.0
	CAR40	0.002	0.005	-0.026	0.0	0.0	0.0
	CAR41	0.002	0.004	-0.026	0.0	0.0	-0.0
	ENV_SLU	Max	0.012	0.008	0.013	0.0	0.0
		Min	-0.006	-0.008	-0.048	-0.0	-0.0
	ENV_SLE	Max	0.009	0.005	0.002	0.0	0.0
		Min	-0.002	-0.005	-0.039	0.0	-0.0
45	SLV X (RS)		0.007	-0.001	-0.001	0.0	0.0
	SLV Y (RS)		0.003	0.007	-0.000	0.0	0.0
	G1		0.001	-0.000	-0.001	0.0	0.0
	G2		0.001	-0.000	-0.001	0.0	0.0
	Q1		0.000	-0.000	-0.001	0.0	0.0
	Qn		0.001	-0.000	-0.001	0.0	0.0
	Qw Cf+		0.000	-0.000	-0.000	0.0	0.0
	Qw Cf-		-0.002	0.000	0.003	-0.0	-0.0
	Qw Cop~1		0.001	-0.000	-0.001	0.0	0.0
	Qw X		0.002	-0.000	-0.000	0.0	0.0
	Qw Y		0.000	0.001	-0.000	-0.0	0.0
	Qwt Cf+		0.000	-0.000	-0.000	0.0	0.0
	Qwt Cf-		-0.001	0.000	0.001	-0.0	-0.0
	Qwt Co~1		0.000	-0.000	-0.001	0.0	0.0
	Qwt X		0.001	-0.000	-0.000	0.0	0.0
	Qwt Y		0.000	0.000	-0.000	-0.0	0.0
	DT+		0.001	-0.003	0.001	0.0	0.0
	DT-		-0.001	0.003	-0.001	-0.0	-0.0
	Alx		0.000	0.000	0.000	0.0	0.0
	SLU1		0.008	-0.003	-0.004	0.0	0.0
	SLU2		0.010	-0.003	-0.006	0.0	0.0
	SLU3		0.000	-0.003	-0.003	0.0	0.0
	SLU4		-0.003	-0.002	0.004	0.0	-0.0
	SLU5		0.002	-0.003	-0.005	0.0	0.0
	SLU6		-0.002	-0.002	0.001	0.0	0.0
	SLU7		0.004	-0.001	-0.003	0.0	0.0
	SLU8		0.003	-0.004	-0.003	0.0	-0.0
	SLU9		0.007	-0.003	-0.004	0.0	0.0
	SLU10		0.008	-0.003	-0.005	0.0	0.0

PROJECT TITLE : Pensilina ORSARA

	Company	SelA s.r.l. s.t.p.			Client		
	Author	Technico3			File Name	A5_Output	
SLU11	0.001	-0.003	-0.003	0.0	0.0	0.0	
SLU12	-0.002	-0.002	0.003	0.0	-0.0	-0.0	
SLU13	0.002	-0.003	-0.005	0.0	0.0	0.0	
SLU14	-0.001	-0.002	-0.000	0.0	0.0	-0.0	
SLU15	0.004	-0.002	-0.003	0.0	0.0	0.0	
SLU16	0.004	-0.004	-0.003	0.0	0.0	-0.0	
SLU17	0.004	-0.003	-0.003	0.0	0.0	0.0	
SLU18	0.007	-0.003	-0.005	0.0	0.0	0.0	
SLU19	0.009	-0.003	-0.006	0.0	0.0	0.0	
SLU20	0.002	-0.003	-0.004	0.0	0.0	0.0	
SLU21	-0.001	-0.003	0.001	0.0	0.0	0.0	
SLU22	0.003	-0.003	-0.006	0.0	0.0	0.0	
SLU23	0.000	-0.003	-0.001	0.0	0.0	0.0	
SLU24	0.004	-0.002	-0.004	0.0	0.0	0.0	
SLU25	0.004	-0.004	-0.004	0.0	0.0	-0.0	
SLU26	0.007	-0.004	-0.003	0.0	0.0	0.0	
SLU27	0.008	-0.004	-0.004	0.0	0.0	0.0	
SLU28	0.002	-0.004	-0.002	0.0	0.0	0.0	
SLU29	-0.001	-0.004	0.003	0.0	-0.0	0.0	
SLU30	0.003	-0.004	-0.004	0.0	0.0	0.0	
SLU31	0.000	-0.004	0.000	0.0	0.0	0.0	
SLU32	0.004	-0.003	-0.002	0.0	0.0	0.0	
SLU33	0.004	-0.005	-0.002	0.0	0.0	-0.0	
SLU34	0.004	0.004	-0.007	0.0	0.0	0.0	
SLU35	0.005	0.004	-0.008	0.0	0.0	0.0	
SLU36	-0.001	0.004	-0.007	0.0	0.0	0.0	
SLU37	-0.004	0.004	-0.001	-0.0	-0.0	-0.0	
SLU38	-0.000	0.004	-0.008	0.0	0.0	0.0	
SLU39	-0.003	0.004	-0.004	-0.0	0.0	-0.0	
SLU40	0.001	0.005	-0.006	0.0	0.0	0.0	
SLU41	0.001	0.003	-0.006	0.0	0.0	-0.0	
SLV1	0.010	0.001	-0.003	0.0	0.0	0.0	
SLV2	0.008	-0.003	-0.003	0.0	0.0	-0.0	
SLV3	-0.005	0.003	-0.002	-0.0	0.0	0.0	
SLV4	-0.007	-0.001	-0.001	-0.0	0.0	-0.0	
SLV5	0.007	0.006	-0.003	0.0	0.0	0.0	
SLV6	0.002	0.007	-0.002	0.0	0.0	0.0	
SLV7	0.001	-0.007	-0.002	-0.0	0.0	-0.0	
SLV8	-0.004	-0.006	-0.002	-0.0	0.0	-0.0	
QP	0.001	-0.000	-0.002	0.0	0.0	0.0	
FREQ1	0.002	-0.000	-0.002	0.0	0.0	0.0	
FREQ2	0.002	-0.000	-0.002	0.0	0.0	0.0	
FREQ3	0.001	-0.000	-0.002	0.0	0.0	0.0	
FREQ4	0.001	-0.000	-0.001	0.0	0.0	0.0	
FREQ5	0.001	-0.000	-0.002	0.0	0.0	0.0	
FREQ6	0.001	-0.000	-0.002	0.0	0.0	0.0	
FREQ7	0.002	0.000	-0.002	0.0	0.0	0.0	
FREQ8	0.001	-0.000	-0.002	0.0	0.0	-0.0	
FREQ9	0.002	-0.000	-0.002	0.0	0.0	0.0	
FREQ10	0.002	-0.000	-0.002	0.0	0.0	0.0	
FREQ11	0.001	-0.000	-0.002	0.0	0.0	0.0	
FREQ12	0.001	-0.000	-0.001	0.0	0.0	0.0	
FREQ13	0.001	-0.000	-0.002	0.0	0.0	0.0	
FREQ14	0.001	-0.000	-0.002	0.0	0.0	0.0	
FREQ15	0.002	0.000	-0.002	0.0	0.0	0.0	
FREQ16	0.001	-0.000	-0.002	0.0	0.0	-0.0	
FREQ17	0.002	-0.000	-0.002	0.0	0.0	0.0	
FREQ18	0.002	-0.001	-0.001	0.0	0.0	0.0	
FREQ19	0.001	0.001	-0.003	0.0	0.0	0.0	
CAR1	0.006	-0.002	-0.004	0.0	0.0	0.0	
CAR2	0.007	-0.002	-0.005	0.0	0.0	0.0	
CAR3	0.001	-0.002	-0.003	0.0	0.0	0.0	
CAR4	-0.002	-0.002	0.002	0.0	-0.0	-0.0	
CAR5	0.002	-0.002	-0.005	0.0	0.0	0.0	
CAR6	-0.001	-0.002	-0.001	0.0	0.0	0.0	
CAR7	0.003	-0.001	-0.003	0.0	0.0	0.0	
CAR8	0.003	-0.003	-0.003	0.0	0.0	-0.0	
CAR9	0.005	-0.002	-0.003	0.0	0.0	0.0	
CAR10	0.006	-0.002	-0.004	0.0	0.0	0.0	
CAR11	0.001	-0.002	-0.003	0.0	0.0	0.0	

PROJECT TITLE : Pensilina ORSARA

		Company	SelA s.r.l. s.t.p.		Client		
		Author	Technico3		File Name	A5_Output	
CAR12		-0.001	-0.002	0.001	0.0	0.0	0.0
CAR13		0.002	-0.002	-0.004	0.0	0.0	0.0
CAR14		0.000	-0.002	-0.001	0.0	0.0	0.0
CAR15		0.003	-0.001	-0.003	0.0	0.0	0.0
CAR16		0.003	-0.003	-0.003	0.0	0.0	-0.0
CAR17		0.003	-0.002	-0.003	0.0	0.0	0.0
CAR18		0.006	-0.002	-0.004	0.0	0.0	0.0
CAR19		0.006	-0.002	-0.005	0.0	0.0	0.0
CAR20		0.002	-0.002	-0.004	0.0	0.0	0.0
CAR21		0.000	-0.002	-0.000	0.0	0.0	0.0
CAR22		0.003	-0.002	-0.005	0.0	0.0	0.0
CAR23		0.001	-0.002	-0.002	0.0	0.0	0.0
CAR24		0.004	-0.001	-0.003	0.0	0.0	0.0
CAR25		0.004	-0.002	-0.003	0.0	0.0	-0.0
CAR26		0.006	-0.003	-0.003	0.0	0.0	0.0
CAR27		0.006	-0.003	-0.004	0.0	0.0	0.0
CAR28		0.002	-0.003	-0.003	0.0	0.0	0.0
CAR29		0.000	-0.003	0.001	0.0	0.0	0.0
CAR30		0.003	-0.003	-0.004	0.0	0.0	0.0
CAR31		0.001	-0.003	-0.001	0.0	0.0	0.0
CAR32		0.004	-0.002	-0.002	0.0	0.0	0.0
CAR33		0.003	-0.004	-0.002	0.0	0.0	-0.0
CAR34		0.004	0.003	-0.006	0.0	0.0	0.0
CAR35		0.004	0.003	-0.007	0.0	0.0	0.0
CAR36		-0.000	0.003	-0.005	0.0	0.0	0.0
CAR37		-0.002	0.003	-0.002	-0.0	0.0	0.0
CAR38		0.001	0.003	-0.006	0.0	0.0	0.0
CAR39		-0.001	0.003	-0.003	0.0	0.0	0.0
CAR40		0.002	0.003	-0.005	0.0	0.0	0.0
CAR41		0.001	0.002	-0.005	0.0	0.0	-0.0
ENV_SLU	Max	0.010	0.007	0.004	0.0	0.0	0.0
	Min	-0.007	-0.007	-0.008	-0.0	-0.0	-0.0
ENV_SLE	Max	0.007	0.003	0.002	0.0	0.0	0.0
	Min	-0.002	-0.004	-0.007	-0.0	-0.0	-0.0
46	SLV X (RS)	0.008	-0.001	-0.008	-0.0	0.0	0.0
	SLV Y (RS)	0.002	0.007	0.004	-0.0	-0.0	0.0
	G1	0.001	0.000	-0.006	-0.0	0.0	-0.0
	G2	0.001	0.000	-0.005	-0.0	0.0	-0.0
	Q1	0.000	0.000	-0.003	-0.0	0.0	-0.0
	Qn	0.001	0.000	-0.007	-0.0	0.0	-0.0
	Qw Cf+	0.000	-0.000	-0.002	-0.0	0.0	-0.0
	Qw Cf-	-0.002	0.000	0.015	0.0	-0.0	0.0
	Qw Cop~1	0.001	0.000	-0.008	-0.0	0.0	-0.0
	Qw X	0.002	-0.000	-0.000	-0.0	0.0	-0.0
	Qw Y	0.000	0.001	-0.000	0.0	-0.0	0.0
	Qwt Cf+	0.000	-0.000	-0.001	-0.0	0.0	-0.0
	Qwt Cf-	-0.001	0.000	0.007	0.0	-0.0	0.0
	Qwt Co~1	0.000	0.000	-0.003	-0.0	0.0	-0.0
	Qwt X	0.001	-0.000	-0.000	-0.0	0.0	-0.0
	Qwt Y	0.000	0.000	-0.000	0.0	-0.0	0.0
	DT+	0.002	-0.001	0.001	-0.0	-0.0	-0.0
	DT-	-0.002	0.001	-0.001	0.0	0.0	0.0
	Alx	0.000	0.000	0.000	0.0	0.0	0.0
	SLU1	0.009	-0.001	-0.025	-0.0	0.0	-0.0
	SLU2	0.011	-0.001	-0.036	-0.0	0.0	-0.0
	SLU3	0.002	-0.001	-0.023	-0.0	0.0	-0.0
	SLU4	-0.002	-0.001	0.012	0.0	-0.0	-0.0
	SLU5	0.003	-0.001	-0.034	-0.0	0.0	-0.0
	SLU6	-0.001	-0.001	-0.003	-0.0	0.0	-0.0
	SLU7	0.005	0.001	-0.019	-0.0	0.0	0.0
	SLU8	0.005	-0.002	-0.019	-0.0	0.0	-0.0
	SLU9	0.008	-0.001	-0.023	-0.0	0.0	-0.0
	SLU10	0.009	-0.001	-0.032	-0.0	0.0	-0.0
	SLU11	0.002	-0.001	-0.022	-0.0	0.0	-0.0
	SLU12	-0.000	-0.001	0.005	0.0	-0.0	-0.0
	SLU13	0.004	-0.001	-0.031	-0.0	0.0	-0.0
	SLU14	0.001	-0.001	-0.007	-0.0	0.0	-0.0

PROJECT TITLE : Pensilina ORSARA

	Company	SelA s.r.l. s.t.p.			Client		
	Author	Technico3			File Name	A5_Output	
SLU15	0.005	0.000	-0.019	-0.0	0.0	-0.0	
SLU16	0.005	-0.002	-0.019	-0.0	0.0	-0.0	
SLU17	0.005	-0.001	-0.019	-0.0	0.0	-0.0	
SLU18	0.008	-0.001	-0.028	-0.0	0.0	-0.0	
SLU19	0.010	-0.001	-0.036	-0.0	0.0	-0.0	
SLU20	0.003	-0.001	-0.027	-0.0	0.0	-0.0	
SLU21	0.001	-0.001	-0.002	-0.0	0.0	-0.0	
SLU22	0.004	-0.001	-0.035	-0.0	0.0	-0.0	
SLU23	0.002	-0.001	-0.013	-0.0	0.0	-0.0	
SLU24	0.006	0.000	-0.024	-0.0	0.0	-0.0	
SLU25	0.006	-0.002	-0.024	-0.0	0.0	-0.0	
SLU26	0.009	-0.001	-0.022	-0.0	0.0	-0.0	
SLU27	0.010	-0.001	-0.030	-0.0	0.0	-0.0	
SLU28	0.004	-0.001	-0.021	-0.0	0.0	-0.0	
SLU29	0.002	-0.001	0.004	-0.0	-0.0	-0.0	
SLU30	0.005	-0.001	-0.029	-0.0	0.0	-0.0	
SLU31	0.002	-0.001	-0.007	-0.0	0.0	-0.0	
SLU32	0.006	-0.000	-0.018	-0.0	0.0	-0.0	
SLU33	0.006	-0.002	-0.018	-0.0	0.0	-0.0	
SLU34	0.002	0.001	-0.027	-0.0	0.0	0.0	
SLU35	0.003	0.001	-0.035	-0.0	0.0	0.0	
SLU36	-0.003	0.001	-0.025	-0.0	0.0	0.0	
SLU37	-0.006	0.001	-0.001	0.0	-0.0	0.0	
SLU38	-0.002	0.001	-0.033	-0.0	0.0	0.0	
SLU39	-0.005	0.001	-0.011	-0.0	0.0	0.0	
SLU40	-0.001	0.002	-0.023	-0.0	0.0	0.0	
SLU41	-0.001	0.000	-0.023	-0.0	0.0	0.0	
SLV1	0.010	0.001	-0.018	-0.0	0.0	0.0	
SLV2	0.009	-0.003	-0.020	-0.0	0.0	-0.0	
SLV3	-0.006	0.003	-0.002	-0.0	0.0	0.0	
SLV4	-0.007	-0.001	-0.005	-0.0	0.0	-0.0	
SLV5	0.006	0.006	-0.010	-0.0	0.0	0.0	
SLV6	0.001	0.007	-0.005	-0.0	0.0	0.0	
SLV7	0.002	-0.007	-0.017	-0.0	0.0	-0.0	
SLV8	-0.003	-0.006	-0.013	-0.0	0.0	-0.0	
QP	0.001	0.000	-0.011	-0.0	0.0	-0.0	
FREQ1	0.002	0.000	-0.012	-0.0	0.0	-0.0	
FREQ2	0.002	0.000	-0.013	-0.0	0.0	-0.0	
FREQ3	0.001	0.000	-0.012	-0.0	0.0	-0.0	
FREQ4	0.001	0.000	-0.008	-0.0	0.0	-0.0	
FREQ5	0.001	0.000	-0.013	-0.0	0.0	-0.0	
FREQ6	0.001	0.000	-0.010	-0.0	0.0	-0.0	
FREQ7	0.001	0.000	-0.011	-0.0	0.0	0.0	
FREQ8	0.001	-0.000	-0.011	-0.0	0.0	-0.0	
FREQ9	0.002	0.000	-0.012	-0.0	0.0	-0.0	
FREQ10	0.002	0.000	-0.013	-0.0	0.0	-0.0	
FREQ11	0.001	0.000	-0.012	-0.0	0.0	-0.0	
FREQ12	0.001	0.000	-0.008	-0.0	0.0	-0.0	
FREQ13	0.001	0.000	-0.013	-0.0	0.0	-0.0	
FREQ14	0.001	0.000	-0.009	-0.0	0.0	-0.0	
FREQ15	0.001	0.000	-0.011	-0.0	0.0	0.0	
FREQ16	0.001	-0.000	-0.011	-0.0	0.0	-0.0	
FREQ17	0.002	0.000	-0.013	-0.0	0.0	-0.0	
FREQ18	0.003	-0.000	-0.010	-0.0	0.0	-0.0	
FREQ19	0.000	0.000	-0.012	-0.0	0.0	0.0	
CAR1	0.007	-0.000	-0.022	-0.0	0.0	-0.0	
CAR2	0.008	-0.000	-0.029	-0.0	0.0	-0.0	
CAR3	0.002	-0.000	-0.020	-0.0	0.0	-0.0	
CAR4	-0.001	-0.000	0.003	-0.0	-0.0	-0.0	
CAR5	0.003	-0.000	-0.028	-0.0	0.0	-0.0	
CAR6	0.000	-0.000	-0.007	-0.0	0.0	-0.0	
CAR7	0.004	0.001	-0.018	-0.0	0.0	0.0	
CAR8	0.004	-0.001	-0.018	-0.0	0.0	-0.0	
CAR9	0.006	-0.000	-0.021	-0.0	0.0	-0.0	
CAR10	0.007	-0.000	-0.027	-0.0	0.0	-0.0	
CAR11	0.002	-0.000	-0.020	-0.0	0.0	-0.0	
CAR12	0.000	-0.000	-0.002	-0.0	0.0	-0.0	
CAR13	0.003	-0.000	-0.026	-0.0	0.0	-0.0	
CAR14	0.001	-0.000	-0.010	-0.0	0.0	-0.0	
CAR15	0.004	0.000	-0.018	-0.0	0.0	-0.0	

PROJECT TITLE : Pensilina ORSARA

		Company	SelA s.r.l. s.t.p.		Client		
		Author	Tecnico3		File Name	A5_Output	
CAR16		0.004	-0.001	-0.018	-0.0	0.0	-0.0
CAR17		0.004	-0.000	-0.018	-0.0	0.0	-0.0
CAR18		0.006	-0.000	-0.024	-0.0	0.0	-0.0
CAR19		0.007	-0.000	-0.029	-0.0	0.0	-0.0
CAR20		0.003	-0.000	-0.023	-0.0	0.0	-0.0
CAR21		0.001	-0.000	-0.007	-0.0	0.0	-0.0
CAR22		0.004	-0.000	-0.028	-0.0	0.0	-0.0
CAR23		0.002	-0.000	-0.014	-0.0	0.0	-0.0
CAR24		0.004	0.000	-0.021	-0.0	0.0	-0.0
CAR25		0.004	-0.001	-0.021	-0.0	0.0	-0.0
CAR26		0.007	-0.001	-0.020	-0.0	0.0	-0.0
CAR27		0.008	-0.001	-0.025	-0.0	0.0	-0.0
CAR28		0.003	-0.001	-0.019	-0.0	0.0	-0.0
CAR29		0.002	-0.001	-0.003	-0.0	0.0	-0.0
CAR30		0.004	-0.001	-0.024	-0.0	0.0	-0.0
CAR31		0.002	-0.001	-0.010	-0.0	0.0	-0.0
CAR32		0.005	-0.000	-0.017	-0.0	0.0	-0.0
CAR33		0.005	-0.001	-0.017	-0.0	0.0	-0.0
CAR34		0.002	0.001	-0.023	-0.0	0.0	0.0
CAR35		0.003	0.001	-0.028	-0.0	0.0	0.0
CAR36		-0.001	0.001	-0.022	-0.0	0.0	0.0
CAR37		-0.003	0.001	-0.006	-0.0	0.0	0.0
CAR38		-0.001	0.001	-0.027	-0.0	0.0	0.0
CAR39		-0.003	0.001	-0.013	-0.0	0.0	0.0
CAR40		0.000	0.001	-0.020	-0.0	0.0	0.0
CAR41		-0.000	0.000	-0.020	-0.0	0.0	0.0
ENV_SLU	Max	0.011	0.007	0.012	0.0	0.0	0.0
	Min	-0.007	-0.007	-0.036	-0.0	-0.0	-0.0
ENV_SLE	Max	0.008	0.001	0.003	-0.0	0.0	0.0
	Min	-0.003	-0.001	-0.029	-0.0	-0.0	-0.0
47	SLV X (RS)	0.006	-0.001	-0.000	0.0	0.0	0.0
	SLV Y (RS)	-0.001	0.007	0.000	-0.0	-0.0	0.0
	G1	0.000	-0.000	-0.001	0.0	0.0	0.0
	G2	0.000	-0.000	-0.001	0.0	0.0	0.0
	Q1	0.000	-0.000	-0.001	0.0	0.0	0.0
	Qn	0.001	-0.000	-0.001	0.0	0.0	0.0
	Qw Cf+	0.000	-0.000	-0.000	0.0	0.0	0.0
	Qw Cf-	-0.001	0.000	0.003	-0.0	-0.0	-0.0
	Qw Cop~1	0.001	-0.000	-0.001	0.0	0.0	0.0
	Qw X	0.002	-0.000	-0.000	0.0	0.0	0.0
	Qw Y	-0.000	0.001	-0.000	-0.0	0.0	0.0
	Qwt Cf+	0.000	-0.000	-0.000	0.0	0.0	0.0
	Qwt Cf-	-0.000	0.000	0.001	-0.0	-0.0	-0.0
	Qwt Co~1	0.000	-0.000	-0.001	0.0	0.0	0.0
	Qwt X	0.001	-0.000	-0.000	0.0	0.0	0.0
	Qwt Y	-0.000	0.000	-0.000	-0.0	0.0	0.0
	DT+	0.002	0.001	0.001	-0.0	0.0	0.0
	DT-	-0.002	-0.001	-0.001	0.0	-0.0	-0.0
	Alx	0.000	0.000	0.000	0.0	0.0	0.0
	SLU1	0.007	0.000	-0.004	0.0	0.0	0.0
	SLU2	0.008	0.000	-0.005	0.0	0.0	0.0
	SLU3	0.001	0.000	-0.003	0.0	0.0	0.0
	SLU4	-0.002	0.001	0.004	-0.0	-0.0	0.0
	SLU5	0.002	0.000	-0.005	0.0	0.0	0.0
	SLU6	-0.001	0.000	0.000	0.0	0.0	0.0
	SLU7	0.004	0.002	-0.002	0.0	0.0	0.0
	SLU8	0.004	-0.001	-0.002	0.0	0.0	0.0
	SLU9	0.007	0.000	-0.003	0.0	0.0	0.0
	SLU10	0.007	0.000	-0.005	0.0	0.0	0.0
	SLU11	0.001	0.000	-0.003	0.0	0.0	0.0
	SLU12	-0.000	0.001	0.003	-0.0	-0.0	0.0
	SLU13	0.002	0.000	-0.004	0.0	0.0	0.0
	SLU14	0.000	0.000	-0.000	0.0	0.0	0.0
	SLU15	0.004	0.001	-0.002	0.0	0.0	0.0
	SLU16	0.004	-0.001	-0.002	0.0	0.0	0.0
	SLU17	0.004	0.000	-0.002	0.0	0.0	0.0
	SLU18	0.007	0.000	-0.004	0.0	0.0	0.0

PROJECT TITLE : Pensilina ORSARA

	Company	SelA s.r.l. s.t.p.			Client		
	Author	Tecnico3			File Name	A5_Output	
SLU19	0.007	0.000	-0.005	0.0	0.0	0.0	0.0
SLU20	0.002	0.000	-0.004	0.0	0.0	0.0	0.0
SLU21	0.000	0.000	0.001	0.0	0.0	0.0	0.0
SLU22	0.003	0.000	-0.005	0.0	0.0	0.0	0.0
SLU23	0.001	0.000	-0.001	0.0	0.0	0.0	0.0
SLU24	0.004	0.001	-0.003	0.0	0.0	0.0	0.0
SLU25	0.004	-0.001	-0.003	0.0	0.0	0.0	0.0
SLU26	0.008	0.001	-0.002	0.0	0.0	0.0	0.0
SLU27	0.008	0.000	-0.004	0.0	0.0	0.0	0.0
SLU28	0.003	0.001	-0.002	0.0	0.0	0.0	0.0
SLU29	0.001	0.001	0.003	-0.0	-0.0	0.0	0.0
SLU30	0.004	0.000	-0.003	0.0	0.0	0.0	0.0
SLU31	0.002	0.001	0.000	0.0	0.0	0.0	0.0
SLU32	0.005	0.002	-0.002	0.0	0.0	0.0	0.0
SLU33	0.005	-0.000	-0.002	0.0	0.0	0.0	0.0
SLU34	0.001	-0.001	-0.006	0.0	0.0	0.0	-0.0
SLU35	0.001	-0.001	-0.008	0.0	0.0	0.0	-0.0
SLU36	-0.004	-0.001	-0.006	0.0	0.0	0.0	-0.0
SLU37	-0.006	-0.001	-0.001	-0.0	-0.0	0.0	-0.0
SLU38	-0.003	-0.001	-0.007	0.0	0.0	0.0	-0.0
SLU39	-0.005	-0.001	-0.003	0.0	0.0	0.0	-0.0
SLU40	-0.002	-0.000	-0.005	0.0	0.0	0.0	-0.0
SLU41	-0.002	-0.002	-0.005	0.0	0.0	0.0	-0.0
SLV1	0.007	0.001	-0.002	0.0	0.0	0.0	0.0
SLV2	0.007	-0.003	-0.002	0.0	0.0	0.0	-0.0
SLV3	-0.006	0.003	-0.002	0.0	0.0	0.0	0.0
SLV4	-0.005	-0.001	-0.002	0.0	0.0	0.0	-0.0
SLV5	0.002	0.006	-0.002	0.0	0.0	0.0	0.0
SLV6	-0.002	0.007	-0.002	0.0	0.0	0.0	0.0
SLV7	0.004	-0.007	-0.002	0.0	0.0	0.0	-0.0
SLV8	0.000	-0.007	-0.002	0.0	0.0	0.0	-0.0
QP	0.001	-0.000	-0.002	0.0	0.0	0.0	0.0
FREQ1	0.001	-0.000	-0.002	0.0	0.0	0.0	0.0
FREQ2	0.001	-0.000	-0.002	0.0	0.0	0.0	0.0
FREQ3	0.001	-0.000	-0.002	0.0	0.0	0.0	0.0
FREQ4	0.000	-0.000	-0.001	0.0	0.0	0.0	0.0
FREQ5	0.001	-0.000	-0.002	0.0	0.0	0.0	0.0
FREQ6	0.000	-0.000	-0.002	0.0	0.0	0.0	0.0
FREQ7	0.001	0.000	-0.002	0.0	0.0	0.0	0.0
FREQ8	0.001	-0.000	-0.002	0.0	0.0	0.0	0.0
FREQ9	0.001	-0.000	-0.002	0.0	0.0	0.0	0.0
FREQ10	0.001	-0.000	-0.002	0.0	0.0	0.0	0.0
FREQ11	0.001	-0.000	-0.002	0.0	0.0	0.0	0.0
FREQ12	0.000	-0.000	-0.001	0.0	0.0	0.0	0.0
FREQ13	0.001	-0.000	-0.002	0.0	0.0	0.0	0.0
FREQ14	0.000	-0.000	-0.002	0.0	0.0	0.0	0.0
FREQ15	0.001	0.000	-0.002	0.0	0.0	0.0	0.0
FREQ16	0.001	-0.000	-0.002	0.0	0.0	0.0	0.0
FREQ17	0.001	-0.000	-0.002	0.0	0.0	0.0	0.0
FREQ18	0.002	0.000	-0.001	0.0	0.0	0.0	0.0
FREQ19	-0.000	-0.000	-0.003	0.0	0.0	0.0	-0.0
CAR1	0.005	0.000	-0.003	0.0	0.0	0.0	0.0
CAR2	0.006	-0.000	-0.004	0.0	0.0	0.0	0.0
CAR3	0.001	0.000	-0.003	0.0	0.0	0.0	0.0
CAR4	-0.001	0.000	0.002	-0.0	-0.0	0.0	0.0
CAR5	0.002	0.000	-0.004	0.0	0.0	0.0	0.0
CAR6	-0.000	0.000	-0.001	0.0	0.0	0.0	0.0
CAR7	0.003	0.001	-0.003	0.0	0.0	0.0	0.0
CAR8	0.003	-0.001	-0.003	0.0	0.0	0.0	0.0
CAR9	0.005	0.000	-0.003	0.0	0.0	0.0	0.0
CAR10	0.005	-0.000	-0.004	0.0	0.0	0.0	0.0
CAR11	0.001	0.000	-0.003	0.0	0.0	0.0	0.0
CAR12	0.000	0.000	0.001	0.0	0.0	0.0	0.0
CAR13	0.002	0.000	-0.004	0.0	0.0	0.0	0.0
CAR14	0.001	0.000	-0.001	0.0	0.0	0.0	0.0
CAR15	0.003	0.001	-0.003	0.0	0.0	0.0	0.0
CAR16	0.003	-0.001	-0.003	0.0	0.0	0.0	0.0
CAR17	0.003	0.000	-0.002	0.0	0.0	0.0	0.0
CAR18	0.005	0.000	-0.004	0.0	0.0	0.0	0.0
CAR19	0.005	-0.000	-0.004	0.0	0.0	0.0	0.0

PROJECT TITLE : Pensilina ORSARA

		Company	SelA s.r.l. s.t.p.		Client		
		Author	Tecnico3		File Name	A5_Output	
	CAR20	0.002	0.000	-0.003	0.0	0.0	0.0
	CAR21	0.001	0.000	0.000	0.0	0.0	0.0
	CAR22	0.002	0.000	-0.004	0.0	0.0	0.0
	CAR23	0.001	0.000	-0.002	0.0	0.0	0.0
	CAR24	0.003	0.001	-0.003	0.0	0.0	0.0
	CAR25	0.003	-0.001	-0.003	0.0	0.0	0.0
	CAR26	0.006	0.000	-0.003	0.0	0.0	0.0
	CAR27	0.006	0.000	-0.003	0.0	0.0	0.0
	CAR28	0.002	0.000	-0.002	0.0	0.0	0.0
	CAR29	0.001	0.000	0.001	0.0	0.0	0.0
	CAR30	0.003	0.000	-0.003	0.0	0.0	0.0
	CAR31	0.002	0.000	-0.001	0.0	0.0	0.0
	CAR32	0.004	0.001	-0.002	0.0	0.0	0.0
	CAR33	0.004	-0.000	-0.002	0.0	0.0	0.0
	CAR34	0.001	-0.001	-0.005	0.0	0.0	-0.0
	CAR35	0.001	-0.001	-0.006	0.0	0.0	-0.0
	CAR36	-0.002	-0.001	-0.005	0.0	0.0	-0.0
	CAR37	-0.003	-0.001	-0.001	0.0	0.0	-0.0
	CAR38	-0.002	-0.001	-0.006	0.0	0.0	-0.0
	CAR39	-0.003	-0.001	-0.003	0.0	0.0	-0.0
	CAR40	-0.001	-0.000	-0.005	0.0	0.0	0.0
	CAR41	-0.001	-0.001	-0.005	0.0	0.0	-0.0
	ENV_SLU Max	0.008	0.007	0.004	0.0	0.0	0.0
	ENV_SLU Min	-0.006	-0.007	-0.008	-0.0	-0.0	-0.0
	ENV_SLE Max	0.006	0.001	0.002	0.0	0.0	0.0
	ENV_SLE Min	-0.003	-0.001	-0.006	-0.0	-0.0	-0.0
48	SLV X (RS)	0.006	0.001	-0.000	-0.0	0.0	-0.0
	SLV Y (RS)	-0.002	0.007	0.000	0.0	-0.0	0.0
	G1	0.001	0.000	-0.001	-0.0	0.0	-0.0
	G2	0.001	0.000	-0.001	-0.0	0.0	-0.0
	Q1	0.000	0.000	-0.001	-0.0	0.0	-0.0
	Qn	0.001	0.000	-0.001	-0.0	0.0	-0.0
	Qw Cf+	0.000	0.000	-0.000	-0.0	0.0	-0.0
	Qw Cf-	-0.001	-0.000	0.003	0.0	-0.0	0.0
	Qw Cop~1	0.001	0.000	-0.001	-0.0	0.0	-0.0
	Qw X	0.002	0.000	-0.000	-0.0	0.0	-0.0
	Qw Y	-0.000	0.001	0.000	-0.0	-0.0	0.0
	Qwt Cf+	0.000	0.000	-0.000	-0.0	0.0	-0.0
	Qwt Cf-	-0.001	-0.000	0.001	0.0	-0.0	0.0
	Qwt Co~1	0.000	0.000	-0.001	-0.0	0.0	-0.0
	Qwt X	0.001	0.000	-0.000	-0.0	0.0	-0.0
	Qwt Y	-0.000	0.000	0.000	-0.0	-0.0	0.0
	DT+	0.001	0.003	0.001	-0.0	0.0	-0.0
	DT-	-0.001	-0.003	-0.001	0.0	-0.0	0.0
	Alx	0.000	0.000	0.000	0.0	0.0	0.0
	SLU1	0.007	0.003	-0.004	-0.0	0.0	-0.0
	SLU2	0.008	0.003	-0.005	-0.0	0.0	-0.0
	SLU3	-0.000	0.003	-0.003	-0.0	0.0	-0.0
	SLU4	-0.003	0.002	0.004	0.0	-0.0	0.0
	SLU5	0.001	0.003	-0.005	-0.0	0.0	-0.0
	SLU6	-0.002	0.002	0.001	-0.0	0.0	-0.0
	SLU7	0.003	0.004	-0.002	-0.0	0.0	0.0
	SLU8	0.003	0.001	-0.002	-0.0	0.0	-0.0
	SLU9	0.006	0.003	-0.003	-0.0	0.0	-0.0
	SLU10	0.007	0.003	-0.005	-0.0	0.0	-0.0
	SLU11	0.001	0.003	-0.003	-0.0	0.0	-0.0
	SLU12	-0.002	0.002	0.003	0.0	-0.0	0.0
	SLU13	0.002	0.003	-0.004	-0.0	0.0	-0.0
	SLU14	-0.001	0.002	-0.000	-0.0	0.0	-0.0
	SLU15	0.003	0.004	-0.002	-0.0	0.0	0.0
	SLU16	0.003	0.002	-0.002	-0.0	0.0	-0.0
	SLU17	0.003	0.003	-0.002	-0.0	0.0	-0.0
	SLU18	0.006	0.003	-0.004	-0.0	0.0	-0.0
	SLU19	0.007	0.003	-0.005	-0.0	0.0	-0.0
	SLU20	0.001	0.003	-0.004	-0.0	0.0	-0.0
	SLU21	-0.001	0.002	0.001	-0.0	0.0	-0.0
	SLU22	0.002	0.003	-0.005	-0.0	0.0	-0.0

PROJECT TITLE : Pensilina ORSARA

	Company	SelA s.r.l. s.t.p.		Client			
	Author	Tecnico3		File Name	A5_Output		
SLU23	-0.000	0.003	-0.001	-0.0	0.0	-0.0	
SLU24	0.003	0.004	-0.003	-0.0	0.0	0.0	
SLU25	0.004	0.002	-0.003	-0.0	0.0	-0.0	
SLU26	0.006	0.005	-0.002	-0.0	0.0	-0.0	
SLU27	0.007	0.005	-0.004	-0.0	0.0	-0.0	
SLU28	0.001	0.004	-0.002	-0.0	0.0	-0.0	
SLU29	-0.001	0.004	0.003	-0.0	-0.0	-0.0	
SLU30	0.002	0.005	-0.003	-0.0	0.0	-0.0	
SLU31	-0.000	0.004	0.001	-0.0	0.0	-0.0	
SLU32	0.003	0.005	-0.002	-0.0	0.0	0.0	
SLU33	0.004	0.004	-0.002	-0.0	0.0	-0.0	
SLU34	0.004	-0.004	-0.007	-0.0	0.0	-0.0	
SLU35	0.005	-0.003	-0.008	-0.0	0.0	-0.0	
SLU36	-0.001	-0.004	-0.006	-0.0	0.0	-0.0	
SLU37	-0.004	-0.004	-0.001	0.0	-0.0	0.0	
SLU38	-0.001	-0.004	-0.008	-0.0	0.0	-0.0	
SLU39	-0.003	-0.004	-0.004	-0.0	0.0	-0.0	
SLU40	0.001	-0.003	-0.006	-0.0	0.0	0.0	
SLU41	0.001	-0.005	-0.006	-0.0	0.0	-0.0	
SLV1	0.007	0.003	-0.002	-0.0	0.0	0.0	
SLV2	0.008	-0.001	-0.003	-0.0	0.0	-0.0	
SLV3	-0.006	0.001	-0.001	-0.0	0.0	0.0	
SLV4	-0.004	-0.003	-0.002	-0.0	0.0	-0.0	
SLV5	0.001	0.007	-0.002	-0.0	0.0	0.0	
SLV6	-0.003	0.006	-0.002	-0.0	0.0	0.0	
SLV7	0.006	-0.006	-0.002	-0.0	0.0	-0.0	
SLV8	0.002	-0.007	-0.002	-0.0	0.0	-0.0	
QP	0.001	0.000	-0.002	-0.0	0.0	-0.0	
FREQ1	0.002	0.000	-0.002	-0.0	0.0	-0.0	
FREQ2	0.002	0.000	-0.002	-0.0	0.0	-0.0	
FREQ3	0.001	0.000	-0.002	-0.0	0.0	-0.0	
FREQ4	0.001	0.000	-0.001	-0.0	0.0	-0.0	
FREQ5	0.001	0.000	-0.002	-0.0	0.0	-0.0	
FREQ6	0.001	0.000	-0.002	-0.0	0.0	-0.0	
FREQ7	0.001	0.000	-0.002	-0.0	0.0	-0.0	
FREQ8	0.001	0.000	-0.002	-0.0	0.0	-0.0	
FREQ9	0.002	0.000	-0.002	-0.0	0.0	-0.0	
FREQ10	0.002	0.000	-0.002	-0.0	0.0	-0.0	
FREQ11	0.001	0.000	-0.002	-0.0	0.0	-0.0	
FREQ12	0.001	0.000	-0.001	-0.0	0.0	-0.0	
FREQ13	0.001	0.000	-0.002	-0.0	0.0	-0.0	
FREQ14	0.001	0.000	-0.002	-0.0	0.0	-0.0	
FREQ15	0.001	0.000	-0.002	-0.0	0.0	-0.0	
FREQ16	0.001	0.000	-0.002	-0.0	0.0	-0.0	
FREQ17	0.001	0.000	-0.002	-0.0	0.0	-0.0	
FREQ18	0.002	0.002	-0.001	-0.0	0.0	-0.0	
FREQ19	0.001	-0.001	-0.003	-0.0	0.0	-0.0	
CAR1	0.005	0.002	-0.003	-0.0	0.0	-0.0	
CAR2	0.006	0.002	-0.005	-0.0	0.0	-0.0	
CAR3	0.000	0.002	-0.003	-0.0	0.0	-0.0	
CAR4	-0.002	0.002	0.002	-0.0	-0.0	-0.0	
CAR5	0.001	0.002	-0.004	-0.0	0.0	-0.0	
CAR6	-0.001	0.002	-0.001	-0.0	0.0	-0.0	
CAR7	0.002	0.003	-0.003	-0.0	0.0	0.0	
CAR8	0.003	0.001	-0.003	-0.0	0.0	-0.0	
CAR9	0.005	0.002	-0.003	-0.0	0.0	-0.0	
CAR10	0.005	0.002	-0.004	-0.0	0.0	-0.0	
CAR11	0.001	0.002	-0.003	-0.0	0.0	-0.0	
CAR12	-0.001	0.002	0.001	-0.0	0.0	-0.0	
CAR13	0.002	0.002	-0.004	-0.0	0.0	-0.0	
CAR14	-0.000	0.002	-0.001	-0.0	0.0	-0.0	
CAR15	0.003	0.003	-0.003	-0.0	0.0	0.0	
CAR16	0.003	0.001	-0.003	-0.0	0.0	-0.0	
CAR17	0.003	0.002	-0.003	-0.0	0.0	-0.0	
CAR18	0.005	0.002	-0.004	-0.0	0.0	-0.0	
CAR19	0.005	0.002	-0.005	-0.0	0.0	-0.0	
CAR20	0.001	0.002	-0.003	-0.0	0.0	-0.0	
CAR21	-0.000	0.002	0.000	-0.0	0.0	-0.0	
CAR22	0.002	0.002	-0.004	-0.0	0.0	-0.0	
CAR23	0.000	0.002	-0.002	-0.0	0.0	-0.0	

PROJECT TITLE : Pensilina ORSARA

		Company	SelA s.r.l. s.t.p.		Client		
		Author	Tecnico3		File Name	A5_Output	
	CAR24	0.003	0.003	-0.003	-0.0	0.0	-0.0
	CAR25	0.003	0.001	-0.003	-0.0	0.0	-0.0
	CAR26	0.005	0.003	-0.003	-0.0	0.0	-0.0
	CAR27	0.005	0.003	-0.003	-0.0	0.0	-0.0
	CAR28	0.001	0.003	-0.002	-0.0	0.0	-0.0
	CAR29	-0.000	0.003	0.001	-0.0	0.0	-0.0
	CAR30	0.002	0.003	-0.003	-0.0	0.0	-0.0
	CAR31	0.000	0.003	-0.001	-0.0	0.0	-0.0
	CAR32	0.003	0.004	-0.002	-0.0	0.0	-0.0
	CAR33	0.003	0.002	-0.002	-0.0	0.0	-0.0
	CAR34	0.003	-0.002	-0.005	-0.0	0.0	-0.0
	CAR35	0.004	-0.002	-0.006	-0.0	0.0	-0.0
	CAR36	-0.000	-0.002	-0.005	-0.0	0.0	-0.0
	CAR37	-0.002	-0.003	-0.002	-0.0	0.0	-0.0
	CAR38	0.000	-0.002	-0.006	-0.0	0.0	-0.0
	CAR39	-0.001	-0.003	-0.003	-0.0	0.0	-0.0
	CAR40	0.001	-0.002	-0.005	-0.0	0.0	0.0
	CAR41	0.001	-0.003	-0.005	-0.0	0.0	-0.0
	ENV_SLU	Max	0.008	0.007	0.004	0.0	0.0
		Min	-0.006	-0.007	-0.008	-0.0	-0.0
	ENV_SLE	Max	0.006	0.004	0.002	-0.0	0.0
		Min	-0.002	-0.003	-0.006	-0.0	-0.0
49	SLV X (RS)	0.007	0.001	-0.014	-0.0	0.0	0.0
	SLV Y (RS)	-0.004	0.007	0.008	0.0	-0.0	0.0
	G1	0.001	0.000	-0.009	-0.0	0.0	0.0
	G2	0.001	0.000	-0.008	-0.0	0.0	0.0
	Q1	0.001	0.000	-0.005	-0.0	0.0	0.0
	Qn	0.001	0.000	-0.010	-0.0	0.0	0.0
	Qw Cf+	0.000	0.000	-0.003	-0.0	0.0	0.0
	Qw Cf-	-0.002	-0.000	0.021	0.0	-0.0	-0.0
	Qw Cop~1	0.002	0.000	-0.012	-0.0	0.0	0.0
	Qw X	0.002	0.000	-0.001	-0.0	0.0	0.0
	Qw Y	-0.000	0.001	0.000	0.0	-0.0	0.0
	Qwt Cf+	0.000	0.000	-0.001	-0.0	0.0	0.0
	Qwt Cf-	-0.001	-0.000	0.009	0.0	-0.0	-0.0
	Qwt Co~1	0.001	0.000	-0.005	-0.0	0.0	0.0
	Qwt X	0.001	0.000	-0.000	-0.0	0.0	0.0
	Qwt Y	-0.000	0.000	0.000	0.0	-0.0	0.0
	DT+	0.001	0.005	0.001	0.0	0.0	0.0
	DT-	-0.001	-0.005	-0.001	-0.0	-0.0	-0.0
	Alx	0.000	0.000	0.000	0.0	0.0	0.0
	SLU1	0.010	0.004	-0.038	-0.0	0.0	0.0
	SLU2	0.013	0.004	-0.055	-0.0	0.0	0.0
	SLU3	0.002	0.004	-0.035	-0.0	0.0	0.0
	SLU4	-0.004	0.004	0.015	0.0	-0.0	0.0
	SLU5	0.004	0.004	-0.052	-0.0	0.0	0.0
	SLU6	-0.002	0.004	-0.005	-0.0	0.0	0.0
	SLU7	0.005	0.006	-0.030	-0.0	0.0	0.0
	SLU8	0.006	0.003	-0.030	-0.0	0.0	-0.0
	SLU9	0.009	0.004	-0.036	-0.0	0.0	0.0
	SLU10	0.011	0.004	-0.050	-0.0	0.0	0.0
	SLU11	0.003	0.004	-0.034	-0.0	0.0	0.0
	SLU12	-0.002	0.004	0.005	0.0	-0.0	0.0
	SLU13	0.005	0.004	-0.047	-0.0	0.0	0.0
	SLU14	-0.000	0.004	-0.011	-0.0	0.0	0.0
	SLU15	0.005	0.005	-0.030	-0.0	0.0	0.0
	SLU16	0.006	0.003	-0.030	-0.0	0.0	-0.0
	SLU17	0.005	0.004	-0.030	-0.0	0.0	0.0
	SLU18	0.010	0.004	-0.043	-0.0	0.0	0.0
	SLU19	0.012	0.004	-0.055	-0.0	0.0	0.0
	SLU20	0.004	0.004	-0.041	-0.0	0.0	0.0
	SLU21	-0.000	0.004	-0.006	-0.0	0.0	0.0
	SLU22	0.006	0.004	-0.053	-0.0	0.0	0.0
	SLU23	0.001	0.004	-0.020	-0.0	0.0	0.0
	SLU24	0.006	0.005	-0.038	-0.0	0.0	0.0
	SLU25	0.007	0.003	-0.038	-0.0	0.0	-0.0
	SLU26	0.010	0.007	-0.035	-0.0	0.0	0.0

PROJECT TITLE : Pensilina ORSARA

	Company	SelA s.r.l. s.t.p.			Client		
	Author	Tecnico3			File Name	A5_Output	
SLU27	0.011	0.007	-0.047	-0.0	0.0	0.0	
SLU28	0.004	0.007	-0.033	-0.0	0.0	0.0	
SLU29	-0.000	0.007	0.002	-0.0	-0.0	0.0	
SLU30	0.005	0.007	-0.045	-0.0	0.0	0.0	
SLU31	0.001	0.007	-0.011	-0.0	0.0	0.0	
SLU32	0.006	0.008	-0.029	-0.0	0.0	0.0	
SLU33	0.006	0.006	-0.029	-0.0	0.0	-0.0	
SLU34	0.006	-0.007	-0.039	-0.0	0.0	-0.0	
SLU35	0.007	-0.007	-0.051	-0.0	0.0	-0.0	
SLU36	-0.000	-0.007	-0.036	-0.0	0.0	-0.0	
SLU37	-0.004	-0.007	-0.002	-0.0	-0.0	-0.0	
SLU38	0.001	-0.007	-0.049	-0.0	0.0	-0.0	
SLU39	-0.003	-0.007	-0.015	-0.0	0.0	-0.0	
SLU40	0.002	-0.006	-0.033	-0.0	0.0	0.0	
SLU41	0.002	-0.008	-0.033	-0.0	0.0	-0.0	
SLV1	0.008	0.003	-0.028	-0.0	0.0	0.0	
SLV2	0.010	-0.001	-0.033	-0.0	0.0	-0.0	
SLV3	-0.006	0.001	-0.001	-0.0	0.0	0.0	
SLV4	-0.003	-0.003	-0.006	-0.0	0.0	-0.0	
SLV5	0.000	0.007	-0.013	-0.0	0.0	0.0	
SLV6	-0.004	0.007	-0.005	-0.0	0.0	0.0	
SLV7	0.008	-0.007	-0.029	-0.0	0.0	-0.0	
SLV8	0.004	-0.007	-0.021	-0.0	0.0	-0.0	
QP	0.002	0.000	-0.017	-0.0	0.0	0.0	
FREQ1	0.003	0.000	-0.018	-0.0	0.0	0.0	
FREQ2	0.003	0.000	-0.020	-0.0	0.0	0.0	
FREQ3	0.002	0.000	-0.017	-0.0	0.0	0.0	
FREQ4	0.001	0.000	-0.013	-0.0	0.0	0.0	
FREQ5	0.002	0.000	-0.019	-0.0	0.0	0.0	
FREQ6	0.002	0.000	-0.015	-0.0	0.0	0.0	
FREQ7	0.002	0.000	-0.017	-0.0	0.0	0.0	
FREQ8	0.002	-0.000	-0.017	-0.0	0.0	-0.0	
FREQ9	0.003	0.000	-0.018	-0.0	0.0	0.0	
FREQ10	0.003	0.000	-0.020	-0.0	0.0	0.0	
FREQ11	0.002	0.000	-0.018	-0.0	0.0	0.0	
FREQ12	0.001	0.000	-0.012	-0.0	0.0	0.0	
FREQ13	0.002	0.000	-0.019	-0.0	0.0	0.0	
FREQ14	0.001	0.000	-0.014	-0.0	0.0	0.0	
FREQ15	0.002	0.000	-0.017	-0.0	0.0	0.0	
FREQ16	0.002	-0.000	-0.017	-0.0	0.0	-0.0	
FREQ17	0.003	0.000	-0.019	-0.0	0.0	0.0	
FREQ18	0.003	0.002	-0.016	-0.0	0.0	0.0	
FREQ19	0.002	-0.002	-0.018	-0.0	0.0	-0.0	
CAR1	0.008	0.003	-0.033	-0.0	0.0	0.0	
CAR2	0.010	0.003	-0.045	-0.0	0.0	0.0	
CAR3	0.002	0.003	-0.031	-0.0	0.0	0.0	
CAR4	-0.002	0.003	0.002	-0.0	-0.0	0.0	
CAR5	0.004	0.003	-0.043	-0.0	0.0	0.0	
CAR6	-0.000	0.003	-0.011	-0.0	0.0	0.0	
CAR7	0.004	0.004	-0.028	-0.0	0.0	0.0	
CAR8	0.005	0.002	-0.028	-0.0	0.0	-0.0	
CAR9	0.007	0.003	-0.032	-0.0	0.0	0.0	
CAR10	0.008	0.003	-0.041	-0.0	0.0	0.0	
CAR11	0.003	0.003	-0.030	-0.0	0.0	0.0	
CAR12	-0.000	0.003	-0.005	-0.0	0.0	0.0	
CAR13	0.004	0.003	-0.039	-0.0	0.0	0.0	
CAR14	0.001	0.003	-0.015	-0.0	0.0	0.0	
CAR15	0.004	0.003	-0.028	-0.0	0.0	0.0	
CAR16	0.005	0.002	-0.028	-0.0	0.0	-0.0	
CAR17	0.005	0.003	-0.028	-0.0	0.0	0.0	
CAR18	0.008	0.003	-0.037	-0.0	0.0	0.0	
CAR19	0.009	0.003	-0.045	-0.0	0.0	0.0	
CAR20	0.004	0.003	-0.035	-0.0	0.0	0.0	
CAR21	0.001	0.003	-0.012	-0.0	0.0	0.0	
CAR22	0.005	0.003	-0.043	-0.0	0.0	0.0	
CAR23	0.002	0.003	-0.021	-0.0	0.0	0.0	
CAR24	0.005	0.003	-0.033	-0.0	0.0	0.0	
CAR25	0.005	0.002	-0.033	-0.0	0.0	-0.0	
CAR26	0.007	0.005	-0.031	-0.0	0.0	0.0	
CAR27	0.009	0.005	-0.039	-0.0	0.0	0.0	

PROJECT TITLE : Pensilina ORSARA

		Company	SelA s.r.l. s.t.p.		Client			
		Author	Tecnico3		File Name	A5_Output		
	CAR28		0.003	0.005	-0.030	-0.0	0.0	0.0
	CAR29		0.001	0.005	-0.006	-0.0	0.0	0.0
	CAR30		0.005	0.005	-0.038	-0.0	0.0	0.0
	CAR31		0.002	0.005	-0.016	-0.0	0.0	0.0
	CAR32		0.005	0.005	-0.027	-0.0	0.0	0.0
	CAR33		0.005	0.004	-0.027	-0.0	0.0	-0.0
	CAR34		0.005	-0.005	-0.034	-0.0	0.0	-0.0
	CAR35		0.006	-0.005	-0.042	-0.0	0.0	-0.0
	CAR36		0.001	-0.005	-0.032	-0.0	0.0	-0.0
	CAR37		-0.002	-0.005	-0.009	-0.0	0.0	-0.0
	CAR38		0.002	-0.005	-0.040	-0.0	0.0	-0.0
	CAR39		-0.001	-0.005	-0.018	-0.0	0.0	-0.0
	CAR40		0.002	-0.004	-0.030	-0.0	0.0	0.0
	CAR41		0.003	-0.005	-0.030	-0.0	0.0	-0.0
	ENV_SLU	Max	0.013	0.008	0.015	0.0	0.0	0.0
		Min	-0.006	-0.008	-0.055	-0.0	-0.0	-0.0
	ENV_SLE	Max	0.010	0.005	0.002	-0.0	0.0	0.0
		Min	-0.002	-0.005	-0.045	-0.0	-0.0	-0.0
50	SLV X (RS)		0.004	-0.001	-0.000	-0.0	0.0	0.0
	SLV Y (RS)		-0.003	0.007	0.000	-0.0	-0.0	0.0
	G1		0.001	-0.000	-0.001	-0.0	0.0	0.0
	G2		0.000	-0.000	-0.000	-0.0	0.0	0.0
	Q1		0.000	-0.000	-0.000	-0.0	0.0	0.0
	Qn		0.001	-0.000	-0.001	-0.0	0.0	0.0
	Qw Cf+		0.000	-0.000	-0.000	-0.0	0.0	0.0
	Qw Cf-		-0.001	0.000	0.002	0.0	-0.0	-0.0
	Qw Cop~1		0.001	-0.000	-0.001	-0.0	0.0	0.0
	Qw X		0.002	-0.000	-0.000	0.0	0.0	0.0
	Qw Y		-0.000	0.001	0.000	-0.0	-0.0	0.0
	Qwt Cf+		0.000	-0.000	-0.000	-0.0	0.0	0.0
	Qwt Cf-		-0.000	0.000	0.001	0.0	-0.0	-0.0
	Qwt Co~1		0.000	-0.000	-0.000	-0.0	0.0	0.0
	Qwt X		0.001	-0.000	-0.000	0.0	0.0	0.0
	Qwt Y		-0.000	0.000	0.000	-0.0	-0.0	0.0
	DT+		0.001	0.006	0.001	-0.0	0.0	0.0
	DT-		-0.001	-0.006	-0.001	0.0	-0.0	-0.0
	Alx		0.000	0.000	0.000	0.0	0.0	0.0
	SLU1		0.006	0.005	-0.002	-0.0	0.0	0.0
	SLU2		0.007	0.005	-0.003	-0.0	0.0	0.0
	SLU3		-0.000	0.005	-0.001	-0.0	0.0	0.0
	SLU4		-0.003	0.006	0.003	-0.0	-0.0	-0.0
	SLU5		0.001	0.005	-0.002	-0.0	0.0	0.0
	SLU6		-0.002	0.006	0.001	-0.0	0.0	0.0
	SLU7		0.003	0.007	-0.001	-0.0	0.0	0.0
	SLU8		0.003	0.004	-0.001	-0.0	0.0	0.0
	SLU9		0.005	0.005	-0.001	-0.0	0.0	0.0
	SLU10		0.006	0.005	-0.002	-0.0	0.0	0.0
	SLU11		0.001	0.005	-0.001	-0.0	0.0	0.0
	SLU12		-0.001	0.006	0.002	-0.0	-0.0	-0.0
	SLU13		0.001	0.005	-0.002	-0.0	0.0	0.0
	SLU14		-0.001	0.006	0.000	-0.0	0.0	0.0
	SLU15		0.003	0.006	-0.001	-0.0	0.0	0.0
	SLU16		0.003	0.004	-0.001	-0.0	0.0	0.0
	SLU17		0.003	0.005	-0.001	-0.0	0.0	0.0
	SLU18		0.006	0.005	-0.002	-0.0	0.0	0.0
	SLU19		0.006	0.005	-0.002	-0.0	0.0	0.0
	SLU20		0.001	0.005	-0.002	-0.0	0.0	0.0
	SLU21		-0.001	0.006	0.001	-0.0	0.0	0.0
	SLU22		0.002	0.005	-0.002	-0.0	0.0	0.0
	SLU23		-0.000	0.005	-0.000	-0.0	0.0	0.0
	SLU24		0.003	0.006	-0.001	-0.0	0.0	0.0
	SLU25		0.003	0.004	-0.001	-0.0	0.0	0.0
	SLU26		0.006	0.009	-0.001	-0.0	0.0	0.0
	SLU27		0.007	0.009	-0.001	-0.0	0.0	0.0
	SLU28		0.001	0.009	-0.000	-0.0	0.0	0.0
	SLU29		-0.000	0.009	0.002	-0.0	-0.0	0.0
	SLU30		0.002	0.009	-0.001	-0.0	0.0	0.0

PROJECT TITLE : Pensilina ORSARA

	Company	SelA s.r.l. s.t.p.			Client		
	Author	Tecnico3			File Name	A5_Output	
SLU31	0.000	0.009	0.001	-0.0	0.0	0.0	
SLU32	0.003	0.010	-0.000	-0.0	0.0	0.0	
SLU33	0.004	0.008	-0.000	-0.0	0.0	0.0	
SLU34	0.002	-0.010	-0.005	0.0	0.0	0.0	
SLU35	0.003	-0.010	-0.005	0.0	0.0	0.0	
SLU36	-0.002	-0.010	-0.004	0.0	0.0	0.0	
SLU37	-0.004	-0.009	-0.002	0.0	-0.0	-0.0	
SLU38	-0.001	-0.010	-0.005	0.0	0.0	0.0	
SLU39	-0.003	-0.009	-0.003	0.0	0.0	-0.0	
SLU40	-0.000	-0.009	-0.004	0.0	0.0	0.0	
SLU41	0.000	-0.011	-0.004	0.0	0.0	0.0	
SLV1	0.004	0.001	-0.001	-0.0	0.0	0.0	
SLV2	0.006	-0.003	-0.002	0.0	0.0	0.0	
SLV3	-0.004	0.002	-0.001	-0.0	0.0	0.0	
SLV4	-0.002	-0.002	-0.001	0.0	0.0	-0.0	
SLV5	-0.001	0.006	-0.001	-0.0	0.0	0.0	
SLV6	-0.003	0.007	-0.001	-0.0	0.0	0.0	
SLV7	0.005	-0.007	-0.002	0.0	0.0	-0.0	
SLV8	0.003	-0.007	-0.001	0.0	0.0	-0.0	
QP	0.001	-0.000	-0.001	-0.0	0.0	0.0	
FREQ1	0.001	-0.000	-0.001	-0.0	0.0	0.0	
FREQ2	0.001	-0.000	-0.001	-0.0	0.0	0.0	
FREQ3	0.001	-0.000	-0.001	-0.0	0.0	0.0	
FREQ4	0.000	-0.000	-0.001	-0.0	0.0	0.0	
FREQ5	0.001	-0.000	-0.001	-0.0	0.0	0.0	
FREQ6	0.000	-0.000	-0.001	-0.0	0.0	0.0	
FREQ7	0.001	-0.000	-0.001	-0.0	0.0	0.0	
FREQ8	0.001	-0.000	-0.001	0.0	0.0	0.0	
FREQ9	0.001	-0.000	-0.001	-0.0	0.0	0.0	
FREQ10	0.001	-0.000	-0.001	-0.0	0.0	0.0	
FREQ11	0.001	-0.000	-0.001	-0.0	0.0	0.0	
FREQ12	0.000	-0.000	-0.001	-0.0	0.0	0.0	
FREQ13	0.001	-0.000	-0.001	-0.0	0.0	0.0	
FREQ14	0.000	-0.000	-0.001	-0.0	0.0	0.0	
FREQ15	0.001	-0.000	-0.001	-0.0	0.0	0.0	
FREQ16	0.001	-0.000	-0.001	0.0	0.0	0.0	
FREQ17	0.001	-0.000	-0.001	-0.0	0.0	0.0	
FREQ18	0.002	0.003	-0.001	-0.0	0.0	0.0	
FREQ19	0.000	-0.003	-0.002	0.0	0.0	0.0	
CAR1	0.005	0.003	-0.002	-0.0	0.0	0.0	
CAR2	0.005	0.003	-0.002	-0.0	0.0	0.0	
CAR3	0.000	0.003	-0.001	-0.0	0.0	0.0	
CAR4	-0.001	0.004	0.001	-0.0	-0.0	-0.0	
CAR5	0.001	0.003	-0.002	-0.0	0.0	0.0	
CAR6	-0.001	0.004	-0.000	-0.0	0.0	0.0	
CAR7	0.002	0.004	-0.001	-0.0	0.0	0.0	
CAR8	0.002	0.002	-0.001	-0.0	0.0	0.0	
CAR9	0.004	0.003	-0.002	-0.0	0.0	0.0	
CAR10	0.005	0.003	-0.002	-0.0	0.0	0.0	
CAR11	0.001	0.003	-0.001	-0.0	0.0	0.0	
CAR12	-0.000	0.004	0.001	-0.0	0.0	0.0	
CAR13	0.001	0.003	-0.002	-0.0	0.0	0.0	
CAR14	-0.000	0.004	-0.000	-0.0	0.0	0.0	
CAR15	0.002	0.004	-0.001	-0.0	0.0	0.0	
CAR16	0.002	0.003	-0.001	-0.0	0.0	0.0	
CAR17	0.002	0.003	-0.001	-0.0	0.0	0.0	
CAR18	0.004	0.003	-0.002	-0.0	0.0	0.0	
CAR19	0.005	0.003	-0.002	-0.0	0.0	0.0	
CAR20	0.001	0.003	-0.002	-0.0	0.0	0.0	
CAR21	0.000	0.004	0.000	-0.0	0.0	0.0	
CAR22	0.002	0.003	-0.002	-0.0	0.0	0.0	
CAR23	0.000	0.003	-0.001	-0.0	0.0	0.0	
CAR24	0.002	0.004	-0.001	-0.0	0.0	0.0	
CAR25	0.003	0.003	-0.001	-0.0	0.0	0.0	
CAR26	0.004	0.006	-0.001	-0.0	0.0	0.0	
CAR27	0.005	0.006	-0.001	-0.0	0.0	0.0	
CAR28	0.001	0.006	-0.001	-0.0	0.0	0.0	
CAR29	0.000	0.006	0.001	-0.0	0.0	0.0	
CAR30	0.002	0.006	-0.001	-0.0	0.0	0.0	
CAR31	0.001	0.006	0.000	-0.0	0.0	0.0	

PROJECT TITLE : Pensilina ORSARA

		Company	SelA s.r.l. s.t.p.		Client			
		Author	Tecnico3		File Name	A5_Output		
	CAR32		0.003	0.006	-0.001	-0.0	0.0	0.0
	CAR33		0.003	0.005	-0.001	-0.0	0.0	0.0
	CAR34		0.002	-0.007	-0.004	0.0	0.0	0.0
	CAR35		0.003	-0.007	-0.004	0.0	0.0	0.0
	CAR36		-0.001	-0.007	-0.003	0.0	0.0	0.0
	CAR37		-0.002	-0.006	-0.002	0.0	0.0	-0.0
	CAR38		-0.001	-0.007	-0.004	0.0	0.0	0.0
	CAR39		-0.002	-0.006	-0.003	0.0	0.0	0.0
	CAR40		0.000	-0.006	-0.003	0.0	0.0	0.0
	CAR41		0.001	-0.007	-0.003	0.0	0.0	0.0
	ENV_SLU	Max	0.007	0.010	0.003	0.0	0.0	0.0
		Min	-0.004	-0.011	-0.005	-0.0	-0.0	-0.0
	ENV_SLE	Max	0.005	0.006	0.001	0.0	0.0	0.0
		Min	-0.002	-0.007	-0.004	-0.0	-0.0	-0.0
51	SLV X (RS)		0.004	-0.001	-0.000	-0.0	0.0	-0.0
	SLV Y (RS)		0.003	0.007	-0.000	-0.0	0.0	-0.0
	G1		0.000	-0.000	-0.002	0.0	0.0	-0.0
	G2		0.000	-0.000	-0.001	0.0	0.0	-0.0
	Q1		0.000	-0.000	-0.001	0.0	0.0	-0.0
	Qn		0.000	-0.000	-0.001	0.0	0.0	-0.0
	Qw Cf+		0.000	-0.000	-0.000	0.0	0.0	-0.0
	Qw Cf-		-0.001	0.000	0.003	-0.0	-0.0	0.0
	Qw Cop~1		0.001	-0.000	-0.001	0.0	0.0	-0.0
	Qw X		0.002	-0.000	-0.000	-0.0	0.0	-0.0
	Qw Y		0.000	0.001	-0.000	-0.0	0.0	0.0
	Qwt Cf+		0.000	-0.000	-0.000	0.0	0.0	-0.0
	Qwt Cf-		-0.000	0.000	0.001	-0.0	-0.0	0.0
	Qwt Co~1		0.000	-0.000	-0.001	0.0	0.0	-0.0
	Qwt X		0.001	-0.000	-0.000	-0.0	0.0	-0.0
	Qwt Y		0.000	0.000	-0.000	-0.0	0.0	0.0
	DT+		0.002	-0.006	0.001	0.0	0.0	-0.0
	DT-		-0.002	0.006	-0.001	-0.0	-0.0	0.0
	Alx		0.000	0.000	0.000	0.0	0.0	0.0
	SLU1		0.007	-0.007	-0.005	0.0	0.0	-0.0
	SLU2		0.007	-0.007	-0.007	0.0	0.0	-0.0
	SLU3		0.000	-0.006	-0.004	0.0	0.0	-0.0
	SLU4		-0.002	-0.005	0.003	0.0	-0.0	0.0
	SLU5		0.001	-0.007	-0.006	0.0	0.0	-0.0
	SLU6		-0.001	-0.006	-0.000	0.0	0.0	0.0
	SLU7		0.003	-0.005	-0.003	0.0	0.0	-0.0
	SLU8		0.003	-0.008	-0.003	0.0	0.0	-0.0
	SLU9		0.006	-0.007	-0.004	0.0	0.0	-0.0
	SLU10		0.006	-0.007	-0.006	0.0	0.0	-0.0
	SLU11		0.001	-0.006	-0.004	0.0	0.0	-0.0
	SLU12		-0.001	-0.006	0.002	0.0	-0.0	0.0
	SLU13		0.001	-0.007	-0.005	0.0	0.0	-0.0
	SLU14		-0.000	-0.006	-0.001	0.0	0.0	-0.0
	SLU15		0.003	-0.005	-0.003	0.0	0.0	-0.0
	SLU16		0.003	-0.008	-0.003	0.0	0.0	-0.0
	SLU17		0.003	-0.006	-0.003	0.0	0.0	-0.0
	SLU18		0.006	-0.007	-0.005	0.0	0.0	-0.0
	SLU19		0.006	-0.007	-0.007	0.0	0.0	-0.0
	SLU20		0.001	-0.007	-0.005	0.0	0.0	-0.0
	SLU21		-0.000	-0.006	0.000	0.0	0.0	-0.0
	SLU22		0.002	-0.007	-0.006	0.0	0.0	-0.0
	SLU23		0.000	-0.006	-0.002	0.0	0.0	-0.0
	SLU24		0.004	-0.006	-0.004	0.0	0.0	-0.0
	SLU25		0.003	-0.008	-0.004	0.0	0.0	-0.0
	SLU26		0.007	-0.011	-0.004	0.0	0.0	-0.0
	SLU27		0.007	-0.011	-0.005	0.0	0.0	-0.0
	SLU28		0.002	-0.010	-0.003	0.0	0.0	-0.0
	SLU29		0.001	-0.010	0.002	0.0	0.0	-0.0
	SLU30		0.003	-0.011	-0.005	0.0	0.0	-0.0
	SLU31		0.001	-0.010	-0.000	0.0	0.0	-0.0
	SLU32		0.004	-0.009	-0.003	0.0	0.0	-0.0
	SLU33		0.004	-0.011	-0.003	0.0	0.0	-0.0
	SLU34		0.001	0.009	-0.007	-0.0	0.0	-0.0

PROJECT TITLE : Pensilina ORSARA

	Company	SelA s.r.l. s.t.p.			Client		
	Author	Tecnico3			File Name	A5_Output	
SLU35	0.002	0.009	-0.009	-0.0	0.0	-0.0	
SLU36	-0.003	0.009	-0.007	-0.0	0.0	-0.0	
SLU37	-0.005	0.010	-0.002	-0.0	-0.0	0.0	
SLU38	-0.003	0.009	-0.008	-0.0	0.0	-0.0	
SLU39	-0.004	0.010	-0.004	-0.0	0.0	0.0	
SLU40	-0.001	0.010	-0.006	-0.0	0.0	-0.0	
SLU41	-0.001	0.008	-0.006	-0.0	0.0	-0.0	
SLV1	0.005	0.001	-0.003	-0.0	0.0	-0.0	
SLV2	0.003	-0.004	-0.003	0.0	0.0	-0.0	
SLV3	-0.002	0.003	-0.002	-0.0	0.0	0.0	
SLV4	-0.004	-0.001	-0.002	0.0	0.0	0.0	
SLV5	0.005	0.006	-0.003	-0.0	0.0	-0.0	
SLV6	0.003	0.007	-0.003	-0.0	0.0	-0.0	
SLV7	-0.001	-0.008	-0.002	0.0	0.0	-0.0	
SLV8	-0.003	-0.007	-0.002	0.0	0.0	0.0	
QP	0.001	-0.000	-0.003	0.0	0.0	-0.0	
FREQ1	0.001	-0.000	-0.003	0.0	0.0	-0.0	
FREQ2	0.001	-0.000	-0.003	0.0	0.0	-0.0	
FREQ3	0.001	-0.000	-0.003	0.0	0.0	-0.0	
FREQ4	0.000	-0.000	-0.002	0.0	0.0	-0.0	
FREQ5	0.001	-0.000	-0.003	0.0	0.0	-0.0	
FREQ6	0.000	-0.000	-0.002	0.0	0.0	-0.0	
FREQ7	0.001	-0.000	-0.003	-0.0	0.0	-0.0	
FREQ8	0.001	-0.000	-0.003	0.0	0.0	-0.0	
FREQ9	0.001	-0.000	-0.003	0.0	0.0	-0.0	
FREQ10	0.001	-0.000	-0.003	0.0	0.0	-0.0	
FREQ11	0.001	-0.000	-0.003	0.0	0.0	-0.0	
FREQ12	0.000	-0.000	-0.002	0.0	0.0	-0.0	
FREQ13	0.001	-0.000	-0.003	0.0	0.0	-0.0	
FREQ14	0.000	-0.000	-0.002	0.0	0.0	-0.0	
FREQ15	0.001	-0.000	-0.003	-0.0	0.0	-0.0	
FREQ16	0.001	-0.000	-0.003	0.0	0.0	-0.0	
FREQ17	0.001	-0.000	-0.003	0.0	0.0	-0.0	
FREQ18	0.002	-0.004	-0.002	0.0	0.0	-0.0	
FREQ19	-0.000	0.003	-0.003	-0.0	0.0	-0.0	
CAR1	0.005	-0.005	-0.004	0.0	0.0	-0.0	
CAR2	0.005	-0.005	-0.006	0.0	0.0	-0.0	
CAR3	0.000	-0.004	-0.004	0.0	0.0	-0.0	
CAR4	-0.001	-0.004	0.001	0.0	0.0	0.0	
CAR5	0.001	-0.005	-0.005	0.0	0.0	-0.0	
CAR6	-0.000	-0.004	-0.001	0.0	0.0	-0.0	
CAR7	0.003	-0.004	-0.003	0.0	0.0	-0.0	
CAR8	0.002	-0.005	-0.003	0.0	0.0	-0.0	
CAR9	0.004	-0.005	-0.004	0.0	0.0	-0.0	
CAR10	0.005	-0.005	-0.005	0.0	0.0	-0.0	
CAR11	0.001	-0.004	-0.004	0.0	0.0	-0.0	
CAR12	-0.000	-0.004	0.000	0.0	0.0	-0.0	
CAR13	0.001	-0.005	-0.005	0.0	0.0	-0.0	
CAR14	0.000	-0.004	-0.002	0.0	0.0	-0.0	
CAR15	0.003	-0.004	-0.003	0.0	0.0	-0.0	
CAR16	0.002	-0.005	-0.003	0.0	0.0	-0.0	
CAR17	0.002	-0.004	-0.003	0.0	0.0	-0.0	
CAR18	0.004	-0.005	-0.005	0.0	0.0	-0.0	
CAR19	0.005	-0.005	-0.006	0.0	0.0	-0.0	
CAR20	0.001	-0.005	-0.004	0.0	0.0	-0.0	
CAR21	0.000	-0.004	-0.001	0.0	0.0	-0.0	
CAR22	0.002	-0.005	-0.005	0.0	0.0	-0.0	
CAR23	0.001	-0.004	-0.003	0.0	0.0	-0.0	
CAR24	0.003	-0.004	-0.004	0.0	0.0	-0.0	
CAR25	0.003	-0.005	-0.004	0.0	0.0	-0.0	
CAR26	0.005	-0.007	-0.004	0.0	0.0	-0.0	
CAR27	0.005	-0.007	-0.005	0.0	0.0	-0.0	
CAR28	0.002	-0.007	-0.003	0.0	0.0	-0.0	
CAR29	0.001	-0.007	0.000	0.0	0.0	-0.0	
CAR30	0.002	-0.007	-0.004	0.0	0.0	-0.0	
CAR31	0.001	-0.007	-0.001	0.0	0.0	-0.0	
CAR32	0.003	-0.006	-0.003	0.0	0.0	-0.0	
CAR33	0.003	-0.008	-0.003	0.0	0.0	-0.0	
CAR34	0.001	0.006	-0.006	-0.0	0.0	-0.0	
CAR35	0.002	0.006	-0.007	-0.0	0.0	-0.0	

PROJECT TITLE : Pensilina ORSARA

		Company	SelA s.r.l. s.t.p.		Client			
		Author	Tecnico3		File Name	A5_Output		
	CAR36		-0.002	0.006	-0.006	-0.0	0.0	-0.0
	CAR37		-0.003	0.006	-0.002	-0.0	0.0	-0.0
	CAR38		-0.001	0.006	-0.007	-0.0	0.0	-0.0
	CAR39		-0.002	0.006	-0.004	-0.0	0.0	-0.0
	CAR40		-0.000	0.007	-0.005	-0.0	0.0	-0.0
	CAR41		-0.000	0.005	-0.005	-0.0	0.0	-0.0
	ENV_SLU	Max	0.007	0.010	0.003	0.0	0.0	0.0
		Min	-0.005	-0.011	-0.009	-0.0	-0.0	-0.0
	ENV_SLE	Max	0.005	0.007	0.001	0.0	0.0	0.0
		Min	-0.003	-0.008	-0.007	-0.0	0.0	-0.0
52	SLV X (RS)		0.007	-0.001	-0.013	0.0	0.0	-0.0
	SLV Y (RS)		0.004	0.007	-0.011	0.0	0.0	-0.0
	G1		0.001	-0.000	-0.012	0.0	0.0	0.0
	G2		0.001	-0.000	-0.010	0.0	0.0	-0.0
	Q1		0.001	-0.000	-0.006	0.0	0.0	-0.0
	Qn		0.001	-0.000	-0.013	0.0	0.0	-0.0
	Qw Cf+		0.000	-0.000	-0.004	0.0	0.0	-0.0
	Qw Cf-		-0.002	0.000	0.028	-0.0	-0.0	0.0
	Qw Cop~1		0.001	-0.000	-0.015	0.0	0.0	-0.0
	Qw X		0.002	-0.000	-0.001	0.0	0.0	-0.0
	Qw Y		0.000	0.001	-0.000	0.0	-0.0	-0.0
	Qwt Cf+		0.000	-0.000	-0.002	0.0	0.0	-0.0
	Qwt Cf-		-0.001	0.000	0.012	-0.0	-0.0	0.0
	Qwt Co~1		0.001	-0.000	-0.007	0.0	0.0	-0.0
	Qwt X		0.001	-0.000	-0.000	0.0	0.0	-0.0
	Qwt Y		0.000	0.000	-0.000	0.0	-0.0	-0.0
	DT+		0.002	-0.005	0.001	-0.0	0.0	0.0
	DT-		-0.002	0.005	-0.001	0.0	-0.0	-0.0
	Alx		0.000	0.000	0.000	0.0	0.0	0.0
	SLU1		0.010	-0.004	-0.049	0.0	0.0	0.0
	SLU2		0.012	-0.004	-0.071	0.0	0.0	0.0
	SLU3		0.002	-0.004	-0.045	0.0	0.0	0.0
	SLU4		-0.003	-0.004	0.019	-0.0	-0.0	0.0
	SLU5		0.004	-0.004	-0.068	0.0	0.0	0.0
	SLU6		-0.002	-0.004	-0.007	0.0	0.0	0.0
	SLU7		0.006	-0.003	-0.039	0.0	0.0	0.0
	SLU8		0.005	-0.006	-0.039	0.0	0.0	0.0
	SLU9		0.009	-0.004	-0.046	0.0	0.0	0.0
	SLU10		0.011	-0.004	-0.064	0.0	0.0	0.0
	SLU11		0.003	-0.004	-0.044	0.0	0.0	0.0
	SLU12		-0.001	-0.004	0.005	-0.0	-0.0	0.0
	SLU13		0.004	-0.004	-0.061	0.0	0.0	0.0
	SLU14		-0.000	-0.004	-0.014	0.0	0.0	0.0
	SLU15		0.006	-0.003	-0.039	0.0	0.0	0.0
	SLU16		0.005	-0.005	-0.039	0.0	0.0	0.0
	SLU17		0.005	-0.004	-0.038	0.0	0.0	0.0
	SLU18		0.010	-0.004	-0.055	0.0	0.0	0.0
	SLU19		0.011	-0.004	-0.071	0.0	0.0	0.0
	SLU20		0.004	-0.004	-0.053	0.0	0.0	0.0
	SLU21		0.000	-0.004	-0.008	0.0	0.0	0.0
	SLU22		0.005	-0.004	-0.069	0.0	0.0	0.0
	SLU23		0.001	-0.004	-0.026	0.0	0.0	0.0
	SLU24		0.006	-0.003	-0.049	0.0	0.0	0.0
	SLU25		0.006	-0.005	-0.049	0.0	0.0	0.0
	SLU26		0.010	-0.007	-0.045	0.0	0.0	0.0
	SLU27		0.011	-0.007	-0.061	0.0	0.0	0.0
	SLU28		0.004	-0.007	-0.043	0.0	0.0	0.0
	SLU29		0.000	-0.007	0.002	0.0	0.0	0.0
	SLU30		0.005	-0.007	-0.058	0.0	0.0	0.0
	SLU31		0.002	-0.007	-0.016	0.0	0.0	0.0
	SLU32		0.007	-0.006	-0.038	0.0	0.0	0.0
	SLU33		0.006	-0.008	-0.038	0.0	0.0	0.0
	SLU34		0.004	0.007	-0.049	0.0	0.0	-0.0
	SLU35		0.006	0.007	-0.064	0.0	0.0	-0.0
	SLU36		-0.002	0.007	-0.046	0.0	0.0	-0.0
	SLU37		-0.005	0.007	-0.001	0.0	-0.0	-0.0
	SLU38		-0.000	0.007	-0.062	0.0	0.0	-0.0

PROJECT TITLE : Pensilina ORSARA

	Company	SelA s.r.l. s.t.p.			Client		
	Author	Tecnico3			File Name	A5_Output	
SLU39	-0.004	0.007	-0.019	0.0	0.0	-0.0	
SLU40	0.001	0.008	-0.042	0.0	0.0	-0.0	
SLU41	0.001	0.006	-0.042	0.0	0.0	-0.0	
SLV1	0.010	0.001	-0.039	0.0	0.0	-0.0	
SLV2	0.008	-0.003	-0.032	0.0	0.0	-0.0	
SLV3	-0.004	0.003	-0.012	0.0	0.0	0.0	
SLV4	-0.006	-0.001	-0.005	0.0	0.0	0.0	
SLV5	0.008	0.006	-0.037	0.0	0.0	-0.0	
SLV6	0.004	0.007	-0.029	0.0	0.0	-0.0	
SLV7	0.000	-0.007	-0.015	0.0	0.0	0.0	
SLV8	-0.004	-0.007	-0.007	0.0	0.0	0.0	
QP	0.002	-0.000	-0.022	0.0	0.0	0.0	
FREQ1	0.002	-0.000	-0.023	0.0	0.0	-0.0	
FREQ2	0.003	-0.000	-0.025	0.0	0.0	-0.0	
FREQ3	0.002	-0.000	-0.022	0.0	0.0	0.0	
FREQ4	0.001	-0.000	-0.016	0.0	0.0	0.0	
FREQ5	0.002	-0.000	-0.025	0.0	0.0	0.0	
FREQ6	0.001	-0.000	-0.019	0.0	0.0	0.0	
FREQ7	0.002	0.000	-0.022	0.0	0.0	-0.0	
FREQ8	0.002	-0.000	-0.022	0.0	0.0	0.0	
FREQ9	0.003	-0.000	-0.023	0.0	0.0	-0.0	
FREQ10	0.003	-0.000	-0.025	0.0	0.0	-0.0	
FREQ11	0.002	-0.000	-0.023	0.0	0.0	0.0	
FREQ12	0.001	-0.000	-0.016	0.0	0.0	0.0	
FREQ13	0.002	-0.000	-0.025	0.0	0.0	0.0	
FREQ14	0.001	-0.000	-0.018	0.0	0.0	0.0	
FREQ15	0.002	0.000	-0.022	0.0	0.0	-0.0	
FREQ16	0.002	-0.000	-0.022	0.0	0.0	0.0	
FREQ17	0.002	-0.000	-0.024	0.0	0.0	0.0	
FREQ18	0.003	-0.002	-0.021	0.0	0.0	0.0	
FREQ19	0.001	0.002	-0.022	0.0	0.0	-0.0	
CAR1	0.008	-0.003	-0.043	0.0	0.0	0.0	
CAR2	0.009	-0.003	-0.057	0.0	0.0	0.0	
CAR3	0.002	-0.003	-0.040	0.0	0.0	0.0	
CAR4	-0.001	-0.003	0.002	0.0	-0.0	0.0	
CAR5	0.004	-0.003	-0.055	0.0	0.0	0.0	
CAR6	-0.000	-0.003	-0.015	0.0	0.0	0.0	
CAR7	0.005	-0.002	-0.036	0.0	0.0	0.0	
CAR8	0.004	-0.004	-0.036	0.0	0.0	0.0	
CAR9	0.007	-0.003	-0.041	0.0	0.0	0.0	
CAR10	0.008	-0.003	-0.052	0.0	0.0	0.0	
CAR11	0.003	-0.003	-0.039	0.0	0.0	0.0	
CAR12	0.000	-0.003	-0.007	0.0	0.0	0.0	
CAR13	0.004	-0.003	-0.051	0.0	0.0	0.0	
CAR14	0.001	-0.003	-0.020	0.0	0.0	0.0	
CAR15	0.005	-0.002	-0.036	0.0	0.0	0.0	
CAR16	0.004	-0.004	-0.036	0.0	0.0	0.0	
CAR17	0.004	-0.003	-0.036	0.0	0.0	0.0	
CAR18	0.007	-0.003	-0.047	0.0	0.0	0.0	
CAR19	0.008	-0.003	-0.058	0.0	0.0	0.0	
CAR20	0.003	-0.003	-0.046	0.0	0.0	0.0	
CAR21	0.001	-0.003	-0.016	0.0	0.0	0.0	
CAR22	0.004	-0.003	-0.056	0.0	0.0	0.0	
CAR23	0.002	-0.003	-0.028	0.0	0.0	0.0	
CAR24	0.005	-0.002	-0.043	0.0	0.0	0.0	
CAR25	0.005	-0.003	-0.043	0.0	0.0	0.0	
CAR26	0.007	-0.005	-0.040	0.0	0.0	0.0	
CAR27	0.009	-0.005	-0.051	0.0	0.0	0.0	
CAR28	0.004	-0.005	-0.039	0.0	0.0	0.0	
CAR29	0.001	-0.005	-0.009	0.0	0.0	0.0	
CAR30	0.005	-0.005	-0.049	0.0	0.0	0.0	
CAR31	0.002	-0.005	-0.021	0.0	0.0	0.0	
CAR32	0.005	-0.004	-0.036	0.0	0.0	0.0	
CAR33	0.005	-0.005	-0.036	0.0	0.0	0.0	
CAR34	0.004	0.004	-0.043	0.0	0.0	-0.0	
CAR35	0.005	0.004	-0.053	0.0	0.0	-0.0	
CAR36	-0.000	0.004	-0.041	0.0	0.0	-0.0	
CAR37	-0.003	0.005	-0.011	0.0	0.0	-0.0	
CAR38	0.001	0.004	-0.051	0.0	0.0	-0.0	
CAR39	-0.002	0.005	-0.023	0.0	0.0	-0.0	

PROJECT TITLE : Pensilina ORSARA

		Company	SelA s.r.l. s.t.p.			Client		
		Author	Tecnico3			File Name	A5_Output	
	CAR40		0.002	0.005	-0.038	0.0	0.0	-0.0
	CAR41		0.001	0.004	-0.038	0.0	0.0	-0.0
	ENV_SLU	Max	0.012	0.008	0.019	0.0	0.0	0.0
		Min	-0.006	-0.008	-0.071	-0.0	-0.0	-0.0
	ENV_SLE	Max	0.009	0.005	0.002	0.0	0.0	0.0
		Min	-0.003	-0.005	-0.058	0.0	-0.0	-0.0
53	SLV X (RS)		0.007	0.001	-0.001	0.0	0.0	0.0
	SLV Y (RS)		0.003	0.007	-0.000	0.0	0.0	0.0
	G1		0.001	0.000	-0.003	0.0	0.0	0.0
	G2		0.001	0.000	-0.002	0.0	0.0	0.0
	Q1		0.000	0.000	-0.001	0.0	0.0	0.0
	Qn		0.001	0.000	-0.003	0.0	0.0	0.0
	Qw Cf+		0.000	0.000	-0.001	0.0	0.0	0.0
	Qw Cf-		-0.002	-0.000	0.007	-0.0	-0.0	-0.0
	Qw Cop~1		0.001	0.000	-0.003	0.0	0.0	0.0
	Qw X		0.002	0.000	-0.000	0.0	0.0	0.0
	Qw Y		0.000	0.001	-0.000	-0.0	0.0	0.0
	Qwt Cf+		0.000	0.000	-0.000	0.0	0.0	0.0
	Qwt Cf-		-0.001	-0.000	0.003	-0.0	-0.0	-0.0
	Qwt Co~1		0.000	0.000	-0.001	0.0	0.0	0.0
	Qwt X		0.001	0.000	-0.000	0.0	0.0	0.0
	Qwt Y		0.000	0.000	-0.000	-0.0	0.0	0.0
	DT+		0.002	-0.003	0.001	0.0	0.0	-0.0
	DT-		-0.002	0.003	-0.001	-0.0	-0.0	0.0
	Alx		0.000	0.000	0.000	0.0	0.0	0.0
	SLU1		0.008	-0.002	-0.009	0.0	0.0	0.0
	SLU2		0.010	-0.002	-0.014	0.0	0.0	0.0
	SLU3		0.001	-0.003	-0.009	0.0	0.0	0.0
	SLU4		-0.003	-0.003	0.007	0.0	-0.0	-0.0
	SLU5		0.002	-0.002	-0.013	0.0	0.0	0.0
	SLU6		-0.002	-0.003	-0.000	0.0	0.0	-0.0
	SLU7		0.004	-0.001	-0.007	0.0	0.0	0.0
	SLU8		0.004	-0.004	-0.007	0.0	0.0	0.0
	SLU9		0.007	-0.002	-0.009	0.0	0.0	0.0
	SLU10		0.009	-0.002	-0.012	0.0	0.0	0.0
	SLU11		0.002	-0.003	-0.008	0.0	0.0	0.0
	SLU12		-0.001	-0.003	0.004	0.0	-0.0	-0.0
	SLU13		0.003	-0.002	-0.011	0.0	0.0	0.0
	SLU14		-0.000	-0.003	-0.002	0.0	0.0	-0.0
	SLU15		0.004	-0.001	-0.007	0.0	0.0	0.0
	SLU16		0.004	-0.004	-0.007	0.0	0.0	0.0
	SLU17		0.004	-0.002	-0.007	0.0	0.0	0.0
	SLU18		0.008	-0.002	-0.011	0.0	0.0	0.0
	SLU19		0.009	-0.002	-0.014	0.0	0.0	0.0
	SLU20		0.002	-0.002	-0.010	0.0	0.0	0.0
	SLU21		-0.000	-0.003	0.001	0.0	0.0	-0.0
	SLU22		0.004	-0.002	-0.013	0.0	0.0	0.0
	SLU23		0.001	-0.003	-0.004	0.0	0.0	0.0
	SLU24		0.005	-0.001	-0.009	0.0	0.0	0.0
	SLU25		0.005	-0.003	-0.009	0.0	0.0	0.0
	SLU26		0.008	-0.004	-0.008	0.0	0.0	0.0
	SLU27		0.009	-0.004	-0.011	0.0	0.0	0.0
	SLU28		0.003	-0.004	-0.007	0.0	0.0	0.0
	SLU29		0.000	-0.004	0.003	0.0	-0.0	-0.0
	SLU30		0.004	-0.004	-0.010	0.0	0.0	0.0
	SLU31		0.001	-0.004	-0.002	0.0	0.0	-0.0
	SLU32		0.005	-0.003	-0.006	0.0	0.0	0.0
	SLU33		0.005	-0.005	-0.006	0.0	0.0	0.0
	SLU34		0.003	0.004	-0.012	0.0	0.0	0.0
	SLU35		0.005	0.004	-0.015	0.0	0.0	0.0
	SLU36		-0.002	0.004	-0.011	0.0	0.0	0.0
	SLU37		-0.005	0.004	-0.000	-0.0	-0.0	0.0
	SLU38		-0.001	0.004	-0.014	0.0	0.0	0.0
	SLU39		-0.004	0.004	-0.005	-0.0	0.0	0.0
	SLU40		0.001	0.005	-0.010	0.0	0.0	0.0
	SLU41		0.000	0.003	-0.010	0.0	0.0	0.0
	SLV1		0.010	0.003	-0.006	0.0	0.0	0.0

PROJECT TITLE : Pensilina ORSARA

	Company	SelA s.r.l. s.t.p.			Client		
	Author	Technico3			File Name	A5_Output	
SLV2	0.008	-0.001	-0.005	0.0	0.0	0.0	
SLV3	-0.005	0.001	-0.004	-0.0	0.0	-0.0	
SLV4	-0.007	-0.003	-0.003	-0.0	0.0	-0.0	
SLV5	0.007	0.008	-0.005	0.0	0.0	0.0	
SLV6	0.002	0.007	-0.005	0.0	0.0	0.0	
SLV7	0.001	-0.007	-0.004	-0.0	0.0	-0.0	
SLV8	-0.004	-0.007	-0.004	-0.0	0.0	-0.0	
QP	0.001	0.000	-0.005	0.0	0.0	0.0	
FREQ1	0.002	0.000	-0.005	0.0	0.0	0.0	
FREQ2	0.002	0.000	-0.005	0.0	0.0	0.0	
FREQ3	0.001	0.000	-0.005	0.0	0.0	0.0	
FREQ4	0.001	0.000	-0.003	0.0	0.0	0.0	
FREQ5	0.001	0.000	-0.005	0.0	0.0	0.0	
FREQ6	0.001	0.000	-0.004	0.0	0.0	0.0	
FREQ7	0.002	0.000	-0.005	0.0	0.0	0.0	
FREQ8	0.001	-0.000	-0.005	0.0	0.0	0.0	
FREQ9	0.002	0.000	-0.005	0.0	0.0	0.0	
FREQ10	0.002	0.000	-0.005	0.0	0.0	0.0	
FREQ11	0.001	0.000	-0.005	0.0	0.0	0.0	
FREQ12	0.001	0.000	-0.003	0.0	0.0	0.0	
FREQ13	0.001	0.000	-0.005	0.0	0.0	0.0	
FREQ14	0.001	0.000	-0.004	0.0	0.0	0.0	
FREQ15	0.002	0.000	-0.005	0.0	0.0	0.0	
FREQ16	0.001	-0.000	-0.005	0.0	0.0	0.0	
FREQ17	0.002	0.000	-0.005	0.0	0.0	0.0	
FREQ18	0.002	-0.001	-0.004	0.0	0.0	0.0	
FREQ19	0.001	0.001	-0.005	0.0	0.0	0.0	
CAR1	0.006	-0.002	-0.008	0.0	0.0	0.0	
CAR2	0.007	-0.002	-0.011	0.0	0.0	0.0	
CAR3	0.001	-0.002	-0.008	0.0	0.0	0.0	
CAR4	-0.001	-0.002	0.002	0.0	-0.0	-0.0	
CAR5	0.002	-0.002	-0.011	0.0	0.0	0.0	
CAR6	-0.000	-0.002	-0.002	0.0	0.0	-0.0	
CAR7	0.004	-0.001	-0.007	0.0	0.0	0.0	
CAR8	0.003	-0.003	-0.007	0.0	0.0	0.0	
CAR9	0.006	-0.002	-0.008	0.0	0.0	0.0	
CAR10	0.007	-0.002	-0.010	0.0	0.0	0.0	
CAR11	0.002	-0.002	-0.008	0.0	0.0	0.0	
CAR12	-0.000	-0.002	0.000	0.0	0.0	-0.0	
CAR13	0.003	-0.002	-0.010	0.0	0.0	0.0	
CAR14	0.000	-0.002	-0.003	0.0	0.0	0.0	
CAR15	0.004	-0.001	-0.007	0.0	0.0	0.0	
CAR16	0.003	-0.002	-0.007	0.0	0.0	0.0	
CAR17	0.003	-0.002	-0.007	0.0	0.0	0.0	
CAR18	0.006	-0.002	-0.009	0.0	0.0	0.0	
CAR19	0.007	-0.002	-0.011	0.0	0.0	0.0	
CAR20	0.002	-0.002	-0.009	0.0	0.0	0.0	
CAR21	0.001	-0.002	-0.002	0.0	0.0	0.0	
CAR22	0.003	-0.002	-0.011	0.0	0.0	0.0	
CAR23	0.001	-0.002	-0.005	0.0	0.0	0.0	
CAR24	0.004	-0.001	-0.008	0.0	0.0	0.0	
CAR25	0.004	-0.002	-0.008	0.0	0.0	0.0	
CAR26	0.006	-0.003	-0.007	0.0	0.0	0.0	
CAR27	0.007	-0.003	-0.009	0.0	0.0	0.0	
CAR28	0.003	-0.003	-0.007	0.0	0.0	0.0	
CAR29	0.001	-0.003	0.000	0.0	0.0	-0.0	
CAR30	0.003	-0.003	-0.009	0.0	0.0	0.0	
CAR31	0.001	-0.003	-0.003	0.0	0.0	0.0	
CAR32	0.004	-0.002	-0.006	0.0	0.0	0.0	
CAR33	0.004	-0.003	-0.006	0.0	0.0	0.0	
CAR34	0.003	0.003	-0.010	0.0	0.0	0.0	
CAR35	0.004	0.003	-0.012	0.0	0.0	0.0	
CAR36	-0.001	0.003	-0.010	0.0	0.0	0.0	
CAR37	-0.002	0.003	-0.002	-0.0	0.0	0.0	
CAR38	0.000	0.003	-0.012	0.0	0.0	0.0	
CAR39	-0.002	0.003	-0.006	0.0	0.0	0.0	
CAR40	0.001	0.004	-0.009	0.0	0.0	0.0	
CAR41	0.001	0.002	-0.009	0.0	0.0	0.0	
ENV_SLU Max	0.010	0.008	0.007	0.0	0.0	0.0	

PROJECT TITLE : Pensilina ORSARA

MIDAS		Company	SelA s.r.l. s.t.p.			Client		
		Author	Tecnico3			File Name	A5_Output	
		Min	-0.007	-0.007	-0.015	-0.0	-0.0	-0.0
	ENV_SLE	Max	0.007	0.004	0.002	0.0	0.0	0.0
		Min	-0.002	-0.003	-0.012	-0.0	-0.0	-0.0
54	SLV X (RS)		0.008	0.001	-0.011	-0.0	0.0	0.0
	SLV Y (RS)		0.002	0.007	0.006	-0.0	-0.0	0.0
	G1		0.001	-0.000	-0.009	-0.0	0.0	-0.0
	G2		0.001	-0.000	-0.008	-0.0	0.0	-0.0
	Q1		0.000	-0.000	-0.005	-0.0	0.0	-0.0
	Qn		0.001	-0.000	-0.010	-0.0	0.0	-0.0
	Qw Cf+		0.000	-0.000	-0.003	-0.0	0.0	-0.0
	Qw Cf-		-0.002	0.000	0.023	0.0	-0.0	0.0
	Qw Cop~1		0.001	-0.000	-0.012	-0.0	0.0	-0.0
	Qw X		0.002	0.000	-0.001	-0.0	0.0	0.0
	Qw Y		0.000	0.001	-0.000	0.0	-0.0	-0.0
	Qwt Cf+		0.000	-0.000	-0.001	-0.0	0.0	-0.0
	Qwt Cf-		-0.001	0.000	0.010	0.0	-0.0	0.0
	Qwt Co~1		0.000	-0.000	-0.005	-0.0	0.0	-0.0
	Qwt X		0.001	0.000	-0.000	-0.0	0.0	0.0
	Qwt Y		0.000	0.000	-0.000	0.0	-0.0	-0.0
	DT+		0.003	-0.001	0.002	-0.0	-0.0	-0.0
	DT-		-0.003	0.001	-0.002	0.0	0.0	0.0
	Alx		0.000	0.000	0.000	0.0	0.0	0.0
	SLU1		0.009	-0.001	-0.037	-0.0	0.0	-0.0
	SLU2		0.011	-0.001	-0.055	-0.0	0.0	-0.0
	SLU3		0.002	-0.001	-0.035	-0.0	0.0	-0.0
	SLU4		-0.001	-0.001	0.017	0.0	-0.0	-0.0
	SLU5		0.004	-0.001	-0.053	-0.0	0.0	-0.0
	SLU6		-0.000	-0.001	-0.005	-0.0	0.0	-0.0
	SLU7		0.005	0.000	-0.030	-0.0	0.0	-0.0
	SLU8		0.005	-0.003	-0.030	-0.0	0.0	-0.0
	SLU9		0.009	-0.001	-0.036	-0.0	0.0	-0.0
	SLU10		0.010	-0.001	-0.049	-0.0	0.0	-0.0
	SLU11		0.003	-0.001	-0.034	-0.0	0.0	-0.0
	SLU12		0.000	-0.001	0.006	0.0	-0.0	-0.0
	SLU13		0.004	-0.001	-0.047	-0.0	0.0	-0.0
	SLU14		0.001	-0.001	-0.011	-0.0	0.0	-0.0
	SLU15		0.005	-0.000	-0.030	-0.0	0.0	-0.0
	SLU16		0.005	-0.002	-0.030	-0.0	0.0	-0.0
	SLU17		0.005	-0.001	-0.029	-0.0	0.0	-0.0
	SLU18		0.009	-0.001	-0.043	-0.0	0.0	-0.0
	SLU19		0.010	-0.001	-0.055	-0.0	0.0	-0.0
	SLU20		0.004	-0.001	-0.041	-0.0	0.0	-0.0
	SLU21		0.001	-0.001	-0.005	-0.0	0.0	-0.0
	SLU22		0.005	-0.001	-0.053	-0.0	0.0	-0.0
	SLU23		0.002	-0.001	-0.020	-0.0	0.0	-0.0
	SLU24		0.006	-0.000	-0.037	-0.0	0.0	-0.0
	SLU25		0.006	-0.002	-0.037	-0.0	0.0	-0.0
	SLU26		0.010	-0.002	-0.034	-0.0	0.0	-0.0
	SLU27		0.011	-0.002	-0.046	-0.0	0.0	-0.0
	SLU28		0.005	-0.002	-0.033	-0.0	0.0	-0.0
	SLU29		0.002	-0.002	0.004	-0.0	-0.0	-0.0
	SLU30		0.006	-0.002	-0.045	-0.0	0.0	-0.0
	SLU31		0.003	-0.002	-0.012	-0.0	0.0	-0.0
	SLU32		0.007	-0.001	-0.029	-0.0	0.0	-0.0
	SLU33		0.007	-0.003	-0.029	-0.0	0.0	-0.0
	SLU34		0.001	0.002	-0.039	-0.0	0.0	0.0
	SLU35		0.002	0.002	-0.051	-0.0	0.0	0.0
	SLU36		-0.004	0.002	-0.037	-0.0	0.0	0.0
	SLU37		-0.007	0.002	-0.001	0.0	-0.0	0.0
	SLU38		-0.003	0.002	-0.049	-0.0	0.0	0.0
	SLU39		-0.006	0.002	-0.016	-0.0	0.0	0.0
	SLU40		-0.002	0.003	-0.033	-0.0	0.0	0.0
	SLU41		-0.002	0.001	-0.033	-0.0	0.0	0.0
	SLV1		0.010	0.003	-0.027	-0.0	0.0	0.0
	SLV2		0.009	-0.001	-0.030	-0.0	0.0	0.0
	SLV3		-0.006	0.001	-0.004	-0.0	0.0	-0.0
	SLV4		-0.007	-0.003	-0.007	-0.0	0.0	-0.0
	SLV5		0.006	0.007	-0.015	-0.0	0.0	0.0

PROJECT TITLE : Pensilina ORSARA

		Company	SelA s.r.l. s.t.p.		Client		
		Author	Tecnico3		File Name	A5_Output	
SLV6		0.001	0.007	-0.008	-0.0	0.0	0.0
SLV7		0.002	-0.007	-0.026	-0.0	0.0	-0.0
SLV8		-0.003	-0.007	-0.019	-0.0	0.0	-0.0
QP		0.001	-0.000	-0.017	-0.0	0.0	-0.0
FREQ1		0.002	-0.000	-0.018	-0.0	0.0	-0.0
FREQ2		0.002	-0.000	-0.019	-0.0	0.0	-0.0
FREQ3		0.001	-0.000	-0.018	-0.0	0.0	-0.0
FREQ4		0.001	-0.000	-0.012	-0.0	0.0	-0.0
FREQ5		0.001	-0.000	-0.019	-0.0	0.0	-0.0
FREQ6		0.001	-0.000	-0.015	-0.0	0.0	-0.0
FREQ7		0.001	0.000	-0.017	-0.0	0.0	-0.0
FREQ8		0.001	-0.000	-0.017	-0.0	0.0	-0.0
FREQ9		0.002	-0.000	-0.018	-0.0	0.0	-0.0
FREQ10		0.002	-0.000	-0.020	-0.0	0.0	-0.0
FREQ11		0.001	-0.000	-0.018	-0.0	0.0	-0.0
FREQ12		0.001	-0.000	-0.012	-0.0	0.0	-0.0
FREQ13		0.001	-0.000	-0.019	-0.0	0.0	-0.0
FREQ14		0.001	-0.000	-0.014	-0.0	0.0	-0.0
FREQ15		0.001	0.000	-0.017	-0.0	0.0	-0.0
FREQ16		0.001	-0.000	-0.017	-0.0	0.0	-0.0
FREQ17		0.002	-0.000	-0.019	-0.0	0.0	-0.0
FREQ18		0.003	-0.001	-0.016	-0.0	0.0	-0.0
FREQ19		-0.000	0.001	-0.018	-0.0	0.0	0.0
CAR1		0.007	-0.001	-0.033	-0.0	0.0	-0.0
CAR2		0.008	-0.001	-0.044	-0.0	0.0	-0.0
CAR3		0.002	-0.001	-0.031	-0.0	0.0	-0.0
CAR4		-0.000	-0.001	0.003	-0.0	-0.0	-0.0
CAR5		0.003	-0.001	-0.043	-0.0	0.0	-0.0
CAR6		0.000	-0.001	-0.011	-0.0	0.0	-0.0
CAR7		0.004	0.000	-0.028	-0.0	0.0	-0.0
CAR8		0.004	-0.002	-0.028	-0.0	0.0	-0.0
CAR9		0.006	-0.001	-0.032	-0.0	0.0	-0.0
CAR10		0.007	-0.001	-0.040	-0.0	0.0	-0.0
CAR11		0.003	-0.001	-0.031	-0.0	0.0	-0.0
CAR12		0.001	-0.001	-0.004	-0.0	0.0	-0.0
CAR13		0.003	-0.001	-0.039	-0.0	0.0	-0.0
CAR14		0.001	-0.001	-0.015	-0.0	0.0	-0.0
CAR15		0.004	-0.000	-0.028	-0.0	0.0	-0.0
CAR16		0.004	-0.002	-0.028	-0.0	0.0	-0.0
CAR17		0.004	-0.001	-0.027	-0.0	0.0	-0.0
CAR18		0.007	-0.001	-0.036	-0.0	0.0	-0.0
CAR19		0.007	-0.001	-0.044	-0.0	0.0	-0.0
CAR20		0.003	-0.001	-0.035	-0.0	0.0	-0.0
CAR21		0.001	-0.001	-0.011	-0.0	0.0	-0.0
CAR22		0.004	-0.001	-0.044	-0.0	0.0	-0.0
CAR23		0.002	-0.001	-0.021	-0.0	0.0	-0.0
CAR24		0.005	-0.000	-0.033	-0.0	0.0	-0.0
CAR25		0.005	-0.001	-0.033	-0.0	0.0	-0.0
CAR26		0.007	-0.001	-0.031	-0.0	0.0	-0.0
CAR27		0.008	-0.001	-0.039	-0.0	0.0	-0.0
CAR28		0.004	-0.001	-0.030	-0.0	0.0	-0.0
CAR29		0.002	-0.001	-0.005	-0.0	0.0	-0.0
CAR30		0.005	-0.001	-0.038	-0.0	0.0	-0.0
CAR31		0.003	-0.001	-0.016	-0.0	0.0	-0.0
CAR32		0.005	-0.001	-0.027	-0.0	0.0	-0.0
CAR33		0.005	-0.002	-0.027	-0.0	0.0	-0.0
CAR34		0.001	0.001	-0.034	-0.0	0.0	0.0
CAR35		0.002	0.001	-0.042	-0.0	0.0	0.0
CAR36		-0.002	0.001	-0.033	-0.0	0.0	0.0
CAR37		-0.004	0.001	-0.008	-0.0	0.0	0.0
CAR38		-0.001	0.001	-0.041	-0.0	0.0	0.0
CAR39		-0.003	0.001	-0.019	-0.0	0.0	0.0
CAR40		-0.001	0.002	-0.030	-0.0	0.0	0.0
CAR41		-0.001	0.001	-0.030	-0.0	0.0	0.0
ENV_SLU	Max	0.011	0.007	0.017	0.0	0.0	0.0
	Min	-0.007	-0.007	-0.055	-0.0	-0.0	-0.0
ENV_SLE	Max	0.008	0.002	0.003	-0.0	0.0	0.0
	Min	-0.004	-0.002	-0.044	-0.0	-0.0	-0.0

PROJECT TITLE : Pensilina ORSARA

	Company	SelA s.r.l. s.t.p.			Client		A5_Output
		Author	Technico3		File Name		
55	SLV X (RS)	0.006	0.001	-0.001	0.0	0.0	0.0
	SLV Y (RS)	-0.001	0.007	0.000	-0.0	-0.0	0.0
	G1	0.000	0.000	-0.002	0.0	0.0	0.0
	G2	0.000	0.000	-0.002	0.0	0.0	0.0
	Q1	0.000	0.000	-0.001	0.0	0.0	0.0
	Qn	0.001	0.000	-0.002	0.0	0.0	0.0
	Qw Cf+	0.000	0.000	-0.001	0.0	0.0	0.0
	Qw Cf-	-0.001	-0.000	0.006	-0.0	-0.0	-0.0
	Qw Cop~1	0.001	0.000	-0.003	0.0	0.0	0.0
	Qw X	0.002	0.000	-0.000	0.0	0.0	0.0
	Qw Y	-0.000	0.001	-0.000	-0.0	0.0	-0.0
	Qwt Cf+	0.000	0.000	-0.000	0.0	0.0	0.0
	Qwt Cf-	-0.000	-0.000	0.003	-0.0	-0.0	-0.0
	Qwt Co~1	0.000	0.000	-0.001	0.0	0.0	0.0
	Qwt X	0.001	0.000	-0.000	0.0	0.0	0.0
	Qwt Y	-0.000	0.000	-0.000	-0.0	0.0	-0.0
	DT+	0.003	0.001	0.001	-0.0	0.0	0.0
	DT-	-0.003	-0.001	-0.001	0.0	-0.0	-0.0
	Alx	0.000	0.000	0.000	0.0	0.0	0.0
	SLU1	0.008	0.001	-0.009	0.0	0.0	0.0
	SLU2	0.009	0.002	-0.013	0.0	0.0	0.0
	SLU3	0.001	0.001	-0.008	0.0	0.0	0.0
	SLU4	-0.001	0.001	0.006	-0.0	-0.0	0.0
	SLU5	0.002	0.001	-0.012	0.0	0.0	0.0
	SLU6	-0.000	0.001	-0.001	0.0	0.0	0.0
	SLU7	0.004	0.003	-0.007	0.0	0.0	0.0
	SLU8	0.004	-0.000	-0.007	0.0	0.0	0.0
	SLU9	0.007	0.001	-0.008	0.0	0.0	0.0
	SLU10	0.008	0.002	-0.012	0.0	0.0	0.0
	SLU11	0.002	0.001	-0.008	0.0	0.0	0.0
	SLU12	0.000	0.001	0.003	-0.0	-0.0	0.0
	SLU13	0.003	0.001	-0.011	0.0	0.0	0.0
	SLU14	0.001	0.001	-0.002	0.0	0.0	0.0
	SLU15	0.004	0.002	-0.007	0.0	0.0	0.0
	SLU16	0.004	0.000	-0.007	0.0	0.0	0.0
	SLU17	0.004	0.001	-0.007	0.0	0.0	0.0
	SLU18	0.007	0.001	-0.010	0.0	0.0	0.0
	SLU19	0.008	0.002	-0.013	0.0	0.0	0.0
	SLU20	0.003	0.001	-0.010	0.0	0.0	0.0
	SLU21	0.001	0.001	0.001	0.0	0.0	0.0
	SLU22	0.003	0.001	-0.012	0.0	0.0	0.0
	SLU23	0.001	0.001	-0.004	0.0	0.0	0.0
	SLU24	0.005	0.002	-0.009	0.0	0.0	0.0
	SLU25	0.005	0.000	-0.009	0.0	0.0	0.0
	SLU26	0.008	0.002	-0.008	0.0	0.0	0.0
	SLU27	0.009	0.002	-0.010	0.0	0.0	0.0
	SLU28	0.004	0.002	-0.007	0.0	0.0	0.0
	SLU29	0.002	0.002	0.003	-0.0	-0.0	0.0
	SLU30	0.005	0.002	-0.010	0.0	0.0	0.0
	SLU31	0.003	0.002	-0.002	0.0	0.0	0.0
	SLU32	0.006	0.003	-0.006	0.0	0.0	0.0
	SLU33	0.006	0.001	-0.006	0.0	0.0	0.0
	SLU34	-0.000	-0.002	-0.011	0.0	0.0	-0.0
	SLU35	0.001	-0.001	-0.014	0.0	0.0	-0.0
	SLU36	-0.005	-0.002	-0.010	0.0	0.0	-0.0
	SLU37	-0.006	-0.002	-0.000	-0.0	-0.0	-0.0
	SLU38	-0.004	-0.001	-0.013	0.0	0.0	-0.0
	SLU39	-0.006	-0.002	-0.005	0.0	0.0	-0.0
	SLU40	-0.003	-0.001	-0.009	0.0	0.0	-0.0
	SLU41	-0.003	-0.003	-0.009	0.0	0.0	-0.0
	SLV1	0.007	0.003	-0.005	0.0	0.0	0.0
	SLV2	0.007	-0.001	-0.005	0.0	0.0	0.0
	SLV3	-0.006	0.001	-0.003	0.0	0.0	-0.0
	SLV4	-0.005	-0.003	-0.004	0.0	0.0	-0.0
	SLV5	0.002	0.007	-0.004	0.0	0.0	0.0
	SLV6	-0.002	0.007	-0.004	0.0	0.0	0.0
	SLV7	0.004	-0.007	-0.005	0.0	0.0	-0.0
	SLV8	0.000	-0.007	-0.004	0.0	0.0	-0.0
	QP	0.001	0.000	-0.004	0.0	0.0	0.0

PROJECT TITLE : Pensilina ORSARA

		Company	SelA s.r.l. s.t.p.			Client		
		Author	Tecnico3			File Name	A5_Output	
FREQ1		0.001	0.000	-0.004	0.0	0.0	0.0	
FREQ2		0.001	0.000	-0.005	0.0	0.0	0.0	
FREQ3		0.001	0.000	-0.004	0.0	0.0	0.0	
FREQ4		0.000	0.000	-0.003	0.0	0.0	0.0	
FREQ5		0.001	0.000	-0.005	0.0	0.0	0.0	
FREQ6		0.000	0.000	-0.004	0.0	0.0	0.0	
FREQ7		0.001	0.000	-0.004	0.0	0.0	0.0	
FREQ8		0.001	-0.000	-0.004	0.0	0.0	0.0	
FREQ9		0.001	0.000	-0.004	0.0	0.0	0.0	
FREQ10		0.001	0.000	-0.005	0.0	0.0	0.0	
FREQ11		0.001	0.000	-0.004	0.0	0.0	0.0	
FREQ12		0.000	0.000	-0.003	0.0	0.0	0.0	
FREQ13		0.001	0.000	-0.005	0.0	0.0	0.0	
FREQ14		0.000	0.000	-0.004	0.0	0.0	0.0	
FREQ15		0.001	0.000	-0.004	0.0	0.0	0.0	
FREQ16		0.001	-0.000	-0.004	0.0	0.0	0.0	
FREQ17		0.001	0.000	-0.005	0.0	0.0	0.0	
FREQ18		0.002	0.001	-0.004	0.0	0.0	0.0	
FREQ19		-0.001	-0.000	-0.005	0.0	0.0	-0.0	
CAR1		0.006	0.001	-0.008	0.0	0.0	0.0	
CAR2		0.006	0.001	-0.011	0.0	0.0	0.0	
CAR3		0.001	0.001	-0.007	0.0	0.0	0.0	
CAR4		-0.000	0.001	0.002	-0.0	-0.0	0.0	
CAR5		0.002	0.001	-0.010	0.0	0.0	0.0	
CAR6		0.000	0.001	-0.002	0.0	0.0	0.0	
CAR7		0.003	0.002	-0.006	0.0	0.0	0.0	
CAR8		0.003	0.000	-0.006	0.0	0.0	0.0	
CAR9		0.005	0.001	-0.008	0.0	0.0	0.0	
CAR10		0.006	0.001	-0.010	0.0	0.0	0.0	
CAR11		0.002	0.001	-0.007	0.0	0.0	0.0	
CAR12		0.001	0.001	0.000	0.0	0.0	0.0	
CAR13		0.002	0.001	-0.009	0.0	0.0	0.0	
CAR14		0.001	0.001	-0.003	0.0	0.0	0.0	
CAR15		0.003	0.002	-0.006	0.0	0.0	0.0	
CAR16		0.003	0.000	-0.006	0.0	0.0	0.0	
CAR17		0.003	0.001	-0.006	0.0	0.0	0.0	
CAR18		0.005	0.001	-0.009	0.0	0.0	0.0	
CAR19		0.006	0.001	-0.011	0.0	0.0	0.0	
CAR20		0.002	0.001	-0.008	0.0	0.0	0.0	
CAR21		0.001	0.001	-0.002	0.0	0.0	0.0	
CAR22		0.003	0.001	-0.010	0.0	0.0	0.0	
CAR23		0.001	0.001	-0.005	0.0	0.0	0.0	
CAR24		0.004	0.002	-0.008	0.0	0.0	0.0	
CAR25		0.004	0.000	-0.008	0.0	0.0	0.0	
CAR26		0.006	0.001	-0.007	0.0	0.0	0.0	
CAR27		0.007	0.002	-0.009	0.0	0.0	0.0	
CAR28		0.003	0.001	-0.007	0.0	0.0	0.0	
CAR29		0.002	0.001	0.000	0.0	0.0	0.0	
CAR30		0.003	0.002	-0.009	0.0	0.0	0.0	
CAR31		0.002	0.001	-0.003	0.0	0.0	0.0	
CAR32		0.004	0.002	-0.006	0.0	0.0	0.0	
CAR33		0.004	0.001	-0.006	0.0	0.0	0.0	
CAR34		0.000	-0.001	-0.009	0.0	0.0	-0.0	
CAR35		0.001	-0.001	-0.011	0.0	0.0	0.0	
CAR36		-0.003	-0.001	-0.009	0.0	0.0	-0.0	
CAR37		-0.004	-0.001	-0.002	0.0	0.0	-0.0	
CAR38		-0.002	-0.001	-0.011	0.0	0.0	-0.0	
CAR39		-0.003	-0.001	-0.005	0.0	0.0	-0.0	
CAR40		-0.001	-0.000	-0.008	0.0	0.0	-0.0	
CAR41		-0.001	-0.002	-0.008	0.0	0.0	-0.0	
ENV_SLU	Max	0.009	0.007	0.006	0.0	0.0	0.0	
	Min	-0.006	-0.007	-0.014	-0.0	-0.0	-0.0	
ENV_SLE	Max	0.007	0.002	0.002	0.0	0.0	0.0	
	Min	-0.004	-0.002	-0.011	-0.0	-0.0	-0.0	
56	SLV X (RS)	0.006	-0.001	-0.001	-0.0	0.0	-0.0	
	SLV Y (RS)	-0.002	0.007	0.000	0.0	-0.0	0.0	
	G1	0.001	-0.000	-0.002	-0.0	0.0	-0.0	

PROJECT TITLE : Pensilina ORSARA

	Company	SelA s.r.l. s.t.p.			Client		
	Author	Tecnico3			File Name	A5_Output	
G2	0.001	-0.000	-0.002	-0.0	0.0	-0.0	
Q1	0.000	-0.000	-0.001	-0.0	0.0	-0.0	
Qn	0.001	-0.000	-0.003	-0.0	0.0	-0.0	
Qw Cf+	0.000	-0.000	-0.001	-0.0	0.0	-0.0	
Qw Cf-	-0.001	0.000	0.006	0.0	-0.0	0.0	
Qw Cop~1	0.001	-0.000	-0.003	-0.0	0.0	-0.0	
Qw X	0.002	-0.000	-0.000	-0.0	0.0	-0.0	
Qw Y	-0.000	0.001	0.000	-0.0	-0.0	0.0	
Qwt Cf+	0.000	-0.000	-0.000	-0.0	0.0	-0.0	
Qwt Cf-	-0.001	0.000	0.003	0.0	-0.0	0.0	
Qwt Co~1	0.000	-0.000	-0.001	-0.0	0.0	-0.0	
Qwt X	0.001	-0.000	-0.000	-0.0	0.0	-0.0	
Qwt Y	-0.000	0.000	0.000	-0.0	-0.0	0.0	
DT+	0.001	0.003	0.001	-0.0	0.0	-0.0	
DT-	-0.001	-0.003	-0.001	0.0	-0.0	0.0	
Alx	0.000	0.000	0.000	0.0	0.0	0.0	
SLU1	0.008	0.002	-0.009	-0.0	0.0	-0.0	
SLU2	0.009	0.002	-0.013	-0.0	0.0	-0.0	
SLU3	0.000	0.002	-0.008	-0.0	0.0	-0.0	
SLU4	-0.003	0.003	0.007	0.0	-0.0	0.0	
SLU5	0.002	0.002	-0.012	-0.0	0.0	-0.0	
SLU6	-0.002	0.002	-0.000	-0.0	0.0	0.0	
SLU7	0.003	0.003	-0.007	-0.0	0.0	-0.0	
SLU8	0.004	0.001	-0.007	-0.0	0.0	-0.0	
SLU9	0.007	0.002	-0.008	-0.0	0.0	-0.0	
SLU10	0.008	0.002	-0.012	-0.0	0.0	-0.0	
SLU11	0.001	0.002	-0.008	-0.0	0.0	-0.0	
SLU12	-0.001	0.003	0.004	0.0	-0.0	0.0	
SLU13	0.002	0.002	-0.011	-0.0	0.0	-0.0	
SLU14	-0.001	0.002	-0.002	-0.0	0.0	-0.0	
SLU15	0.003	0.003	-0.007	-0.0	0.0	-0.0	
SLU16	0.004	0.001	-0.007	-0.0	0.0	-0.0	
SLU17	0.004	0.002	-0.007	-0.0	0.0	-0.0	
SLU18	0.007	0.002	-0.010	-0.0	0.0	-0.0	
SLU19	0.008	0.002	-0.013	-0.0	0.0	-0.0	
SLU20	0.002	0.002	-0.010	-0.0	0.0	-0.0	
SLU21	-0.000	0.002	0.001	-0.0	0.0	-0.0	
SLU22	0.003	0.002	-0.013	-0.0	0.0	-0.0	
SLU23	0.000	0.002	-0.004	-0.0	0.0	-0.0	
SLU24	0.004	0.003	-0.009	-0.0	0.0	-0.0	
SLU25	0.004	0.001	-0.009	-0.0	0.0	-0.0	
SLU26	0.007	0.003	-0.008	-0.0	0.0	-0.0	
SLU27	0.008	0.003	-0.010	-0.0	0.0	-0.0	
SLU28	0.002	0.004	-0.007	-0.0	0.0	-0.0	
SLU29	-0.000	0.004	0.003	-0.0	-0.0	0.0	
SLU30	0.003	0.003	-0.010	-0.0	0.0	-0.0	
SLU31	0.001	0.004	-0.001	-0.0	0.0	-0.0	
SLU32	0.004	0.005	-0.006	-0.0	0.0	-0.0	
SLU33	0.005	0.003	-0.006	-0.0	0.0	-0.0	
SLU34	0.003	-0.005	-0.011	-0.0	0.0	-0.0	
SLU35	0.004	-0.005	-0.014	-0.0	0.0	-0.0	
SLU36	-0.002	-0.004	-0.011	-0.0	0.0	-0.0	
SLU37	-0.004	-0.004	-0.000	0.0	-0.0	0.0	
SLU38	-0.001	-0.005	-0.014	-0.0	0.0	-0.0	
SLU39	-0.004	-0.004	-0.005	-0.0	0.0	-0.0	
SLU40	-0.000	-0.003	-0.010	-0.0	0.0	-0.0	
SLU41	0.000	-0.005	-0.010	-0.0	0.0	-0.0	
SLV1	0.007	0.001	-0.005	-0.0	0.0	-0.0	
SLV2	0.008	-0.003	-0.005	-0.0	0.0	-0.0	
SLV3	-0.006	0.003	-0.003	-0.0	0.0	0.0	
SLV4	-0.004	-0.002	-0.004	-0.0	0.0	0.0	
SLV5	0.001	0.007	-0.004	-0.0	0.0	0.0	
SLV6	-0.003	0.007	-0.004	-0.0	0.0	0.0	
SLV7	0.006	-0.008	-0.005	-0.0	0.0	-0.0	
SLV8	0.002	-0.007	-0.004	-0.0	0.0	-0.0	
QP	0.001	-0.000	-0.004	-0.0	0.0	-0.0	
FREQ1	0.002	-0.000	-0.005	-0.0	0.0	-0.0	
FREQ2	0.002	-0.000	-0.005	-0.0	0.0	-0.0	
FREQ3	0.001	-0.000	-0.004	-0.0	0.0	-0.0	
FREQ4	0.001	-0.000	-0.003	-0.0	0.0	-0.0	

PROJECT TITLE : Pensilina ORSARA

MIDAS		Company	SelA s.r.l. s.t.p.		Client		A5_Output
		Author	Technico3		File Name		
FREQ5		0.001	-0.000	-0.005	-0.0	0.0	-0.0
FREQ6		0.001	-0.000	-0.004	-0.0	0.0	-0.0
FREQ7		0.001	-0.000	-0.004	-0.0	0.0	-0.0
FREQ8		0.001	-0.000	-0.004	-0.0	0.0	-0.0
FREQ9		0.002	-0.000	-0.005	-0.0	0.0	-0.0
FREQ10		0.002	-0.000	-0.005	-0.0	0.0	-0.0
FREQ11		0.001	-0.000	-0.004	-0.0	0.0	-0.0
FREQ12		0.001	-0.000	-0.003	-0.0	0.0	-0.0
FREQ13		0.001	-0.000	-0.005	-0.0	0.0	-0.0
FREQ14		0.001	-0.000	-0.004	-0.0	0.0	-0.0
FREQ15		0.001	-0.000	-0.004	-0.0	0.0	-0.0
FREQ16		0.001	-0.000	-0.004	-0.0	0.0	-0.0
FREQ17		0.001	-0.000	-0.005	-0.0	0.0	-0.0
FREQ18		0.002	0.001	-0.004	-0.0	0.0	-0.0
FREQ19		0.000	-0.002	-0.005	-0.0	0.0	-0.0
CAR1		0.006	0.001	-0.008	-0.0	0.0	-0.0
CAR2		0.006	0.001	-0.011	-0.0	0.0	-0.0
CAR3		0.001	0.001	-0.007	-0.0	0.0	-0.0
CAR4		-0.001	0.002	0.002	-0.0	-0.0	0.0
CAR5		0.002	0.001	-0.010	-0.0	0.0	-0.0
CAR6		-0.001	0.002	-0.002	-0.0	0.0	-0.0
CAR7		0.003	0.002	-0.006	-0.0	0.0	-0.0
CAR8		0.003	0.000	-0.007	-0.0	0.0	-0.0
CAR9		0.005	0.001	-0.008	-0.0	0.0	-0.0
CAR10		0.006	0.001	-0.010	-0.0	0.0	-0.0
CAR11		0.001	0.001	-0.007	-0.0	0.0	-0.0
CAR12		-0.000	0.002	0.000	-0.0	0.0	-0.0
CAR13		0.002	0.001	-0.009	-0.0	0.0	-0.0
CAR14		0.000	0.001	-0.003	-0.0	0.0	-0.0
CAR15		0.003	0.002	-0.006	-0.0	0.0	-0.0
CAR16		0.003	0.000	-0.007	-0.0	0.0	-0.0
CAR17		0.003	0.001	-0.006	-0.0	0.0	-0.0
CAR18		0.005	0.001	-0.009	-0.0	0.0	-0.0
CAR19		0.006	0.001	-0.011	-0.0	0.0	-0.0
CAR20		0.002	0.001	-0.008	-0.0	0.0	-0.0
CAR21		0.000	0.001	-0.001	-0.0	0.0	-0.0
CAR22		0.002	0.001	-0.010	-0.0	0.0	-0.0
CAR23		0.001	0.001	-0.005	-0.0	0.0	-0.0
CAR24		0.003	0.002	-0.008	-0.0	0.0	-0.0
CAR25		0.003	0.000	-0.008	-0.0	0.0	-0.0
CAR26		0.005	0.002	-0.007	-0.0	0.0	-0.0
CAR27		0.006	0.002	-0.009	-0.0	0.0	-0.0
CAR28		0.002	0.002	-0.007	-0.0	0.0	-0.0
CAR29		0.001	0.003	0.000	-0.0	0.0	-0.0
CAR30		0.003	0.002	-0.009	-0.0	0.0	-0.0
CAR31		0.001	0.003	-0.003	-0.0	0.0	-0.0
CAR32		0.003	0.003	-0.006	-0.0	0.0	-0.0
CAR33		0.004	0.002	-0.006	-0.0	0.0	-0.0
CAR34		0.002	-0.003	-0.010	-0.0	0.0	-0.0
CAR35		0.003	-0.003	-0.012	-0.0	0.0	-0.0
CAR36		-0.001	-0.003	-0.009	-0.0	0.0	-0.0
CAR37		-0.002	-0.003	-0.002	-0.0	0.0	-0.0
CAR38		-0.000	-0.003	-0.011	-0.0	0.0	-0.0
CAR39		-0.002	-0.003	-0.006	-0.0	0.0	-0.0
CAR40		0.000	-0.002	-0.009	-0.0	0.0	-0.0
CAR41		0.001	-0.004	-0.009	-0.0	0.0	-0.0
ENV_SLU	Max	0.009	0.007	0.007	0.0	0.0	0.0
	Min	-0.006	-0.008	-0.014	-0.0	-0.0	-0.0
ENV_SLE	Max	0.006	0.003	0.002	-0.0	0.0	0.0
	Min	-0.002	-0.004	-0.012	-0.0	-0.0	-0.0
57	SLV X (RS)	0.007	0.001	-0.020	-0.0	0.0	0.0
	SLV Y (RS)	-0.004	0.007	0.012	0.0	-0.0	-0.0
	G1	0.001	0.000	-0.014	-0.0	0.0	-0.0
	G2	0.001	0.000	-0.011	-0.0	0.0	0.0
	Q1	0.001	0.000	-0.007	-0.0	0.0	0.0
	Qn	0.001	0.000	-0.015	-0.0	0.0	0.0
	Qw Cf+	0.000	0.000	-0.004	-0.0	0.0	0.0

PROJECT TITLE : Pensilina ORSARA

	Company	SelA s.r.l. s.t.p.		Client			
	Author	Tecnico3		File Name	A5_Output		
Qw Cf-	-0.002	-0.000	0.031	0.0	-0.0	-0.0	-0.0
Qw Cop~1	0.002	0.000	-0.017	-0.0	0.0	0.0	0.0
Qw X	0.002	0.000	-0.001	-0.0	0.0	0.0	0.0
Qw Y	-0.000	0.001	0.000	0.0	-0.0	-0.0	-0.0
Qwt Cf+	0.000	0.000	-0.002	-0.0	0.0	0.0	0.0
Qwt Cf-	-0.001	-0.000	0.014	0.0	-0.0	-0.0	-0.0
Qwt Co~1	0.001	0.000	-0.007	-0.0	0.0	0.0	0.0
Qwt X	0.001	0.000	-0.000	-0.0	0.0	0.0	0.0
Qwt Y	-0.000	0.000	0.000	0.0	-0.0	-0.0	-0.0
DT+	0.002	0.004	0.001	0.0	0.0	0.0	-0.0
DT-	-0.002	-0.004	-0.001	-0.0	-0.0	-0.0	0.0
A1x	0.000	0.000	0.000	0.0	0.0	0.0	0.0
SLU1	0.011	0.004	-0.056	-0.0	0.0	0.0	-0.0
SLU2	0.013	0.004	-0.081	-0.0	0.0	0.0	-0.0
SLU3	0.002	0.004	-0.052	-0.0	0.0	0.0	-0.0
SLU4	-0.003	0.004	0.021	0.0	-0.0	-0.0	-0.0
SLU5	0.005	0.004	-0.077	-0.0	0.0	0.0	-0.0
SLU6	-0.002	0.004	-0.008	-0.0	0.0	0.0	-0.0
SLU7	0.006	0.005	-0.045	-0.0	0.0	0.0	-0.0
SLU8	0.006	0.003	-0.045	-0.0	0.0	0.0	-0.0
SLU9	0.010	0.004	-0.053	-0.0	0.0	0.0	-0.0
SLU10	0.011	0.004	-0.073	-0.0	0.0	0.0	-0.0
SLU11	0.003	0.004	-0.050	-0.0	0.0	0.0	-0.0
SLU12	-0.001	0.004	0.006	0.0	-0.0	-0.0	-0.0
SLU13	0.005	0.004	-0.070	-0.0	0.0	0.0	-0.0
SLU14	0.000	0.004	-0.016	-0.0	0.0	0.0	-0.0
SLU15	0.006	0.005	-0.045	-0.0	0.0	0.0	-0.0
SLU16	0.006	0.003	-0.045	-0.0	0.0	0.0	-0.0
SLU17	0.006	0.004	-0.044	-0.0	0.0	0.0	-0.0
SLU18	0.010	0.004	-0.063	-0.0	0.0	0.0	-0.0
SLU19	0.012	0.004	-0.081	-0.0	0.0	0.0	-0.0
SLU20	0.004	0.004	-0.061	-0.0	0.0	0.0	-0.0
SLU21	0.000	0.004	-0.009	-0.0	0.0	0.0	-0.0
SLU22	0.006	0.004	-0.079	-0.0	0.0	0.0	-0.0
SLU23	0.002	0.004	-0.030	-0.0	0.0	0.0	-0.0
SLU24	0.007	0.005	-0.056	-0.0	0.0	0.0	-0.0
SLU25	0.007	0.003	-0.056	-0.0	0.0	0.0	-0.0
SLU26	0.010	0.007	-0.052	-0.0	0.0	0.0	-0.0
SLU27	0.012	0.007	-0.070	-0.0	0.0	0.0	-0.0
SLU28	0.004	0.007	-0.049	-0.0	0.0	0.0	-0.0
SLU29	0.000	0.007	0.002	-0.0	0.0	0.0	-0.0
SLU30	0.006	0.007	-0.067	-0.0	0.0	0.0	-0.0
SLU31	0.002	0.007	-0.018	-0.0	0.0	0.0	-0.0
SLU32	0.007	0.008	-0.044	-0.0	0.0	0.0	-0.0
SLU33	0.007	0.006	-0.044	-0.0	0.0	0.0	-0.0
SLU34	0.005	-0.007	-0.055	-0.0	0.0	0.0	0.0
SLU35	0.006	-0.007	-0.073	-0.0	0.0	0.0	0.0
SLU36	-0.001	-0.007	-0.053	-0.0	0.0	0.0	0.0
SLU37	-0.005	-0.007	-0.001	-0.0	-0.0	-0.0	0.0
SLU38	0.001	-0.007	-0.071	-0.0	0.0	0.0	0.0
SLU39	-0.004	-0.007	-0.022	-0.0	0.0	0.0	0.0
SLU40	0.001	-0.006	-0.047	-0.0	0.0	0.0	0.0
SLU41	0.002	-0.008	-0.048	-0.0	0.0	0.0	0.0
SLV1	0.008	0.003	-0.041	-0.0	0.0	0.0	0.0
SLV2	0.010	-0.001	-0.049	-0.0	0.0	0.0	0.0
SLV3	-0.006	0.001	-0.001	-0.0	0.0	0.0	-0.0
SLV4	-0.004	-0.003	-0.008	-0.0	0.0	0.0	-0.0
SLV5	0.000	0.007	-0.019	-0.0	0.0	0.0	-0.0
SLV6	-0.004	0.007	-0.007	-0.0	0.0	0.0	-0.0
SLV7	0.008	-0.007	-0.043	-0.0	0.0	0.0	0.0
SLV8	0.004	-0.007	-0.031	-0.0	0.0	0.0	0.0
QP	0.002	0.000	-0.025	-0.0	0.0	0.0	0.0
FREQ1	0.003	0.000	-0.026	-0.0	0.0	0.0	0.0
FREQ2	0.003	0.000	-0.029	-0.0	0.0	0.0	0.0
FREQ3	0.002	0.000	-0.026	-0.0	0.0	0.0	-0.0
FREQ4	0.001	0.000	-0.018	-0.0	0.0	0.0	-0.0
FREQ5	0.002	0.000	-0.028	-0.0	0.0	0.0	-0.0
FREQ6	0.002	0.000	-0.021	-0.0	0.0	0.0	-0.0
FREQ7	0.002	0.000	-0.025	-0.0	0.0	0.0	-0.0
FREQ8	0.002	-0.000	-0.025	-0.0	0.0	0.0	0.0

PROJECT TITLE : Pensilina ORSARA

		Company	SelA s.r.l. s.t.p.		Client		
		Author	Tecnico3		File Name	A5_Output	
FREQ9		0.003	0.000	-0.026	-0.0	0.0	0.0
FREQ10		0.003	0.000	-0.029	-0.0	0.0	0.0
FREQ11		0.002	0.000	-0.026	-0.0	0.0	-0.0
FREQ12		0.001	0.000	-0.018	-0.0	0.0	-0.0
FREQ13		0.002	0.000	-0.028	-0.0	0.0	-0.0
FREQ14		0.001	0.000	-0.021	-0.0	0.0	-0.0
FREQ15		0.002	0.000	-0.025	-0.0	0.0	-0.0
FREQ16		0.002	-0.000	-0.025	-0.0	0.0	0.0
FREQ17		0.003	0.000	-0.028	-0.0	0.0	0.0
FREQ18		0.003	0.002	-0.024	-0.0	0.0	-0.0
FREQ19		0.001	-0.002	-0.026	-0.0	0.0	0.0
CAR1		0.008	0.003	-0.049	-0.0	0.0	-0.0
CAR2		0.010	0.003	-0.066	-0.0	0.0	-0.0
CAR3		0.003	0.003	-0.046	-0.0	0.0	-0.0
CAR4		-0.001	0.003	0.003	-0.0	-0.0	-0.0
CAR5		0.004	0.003	-0.063	-0.0	0.0	-0.0
CAR6		-0.000	0.003	-0.017	-0.0	0.0	-0.0
CAR7		0.005	0.004	-0.041	-0.0	0.0	-0.0
CAR8		0.005	0.002	-0.041	-0.0	0.0	-0.0
CAR9		0.007	0.003	-0.047	-0.0	0.0	-0.0
CAR10		0.009	0.003	-0.060	-0.0	0.0	-0.0
CAR11		0.003	0.003	-0.045	-0.0	0.0	-0.0
CAR12		0.000	0.003	-0.008	-0.0	0.0	-0.0
CAR13		0.004	0.003	-0.058	-0.0	0.0	-0.0
CAR14		0.001	0.003	-0.022	-0.0	0.0	-0.0
CAR15		0.005	0.003	-0.041	-0.0	0.0	-0.0
CAR16		0.005	0.002	-0.041	-0.0	0.0	-0.0
CAR17		0.005	0.003	-0.041	-0.0	0.0	-0.0
CAR18		0.008	0.003	-0.054	-0.0	0.0	-0.0
CAR19		0.009	0.003	-0.066	-0.0	0.0	-0.0
CAR20		0.004	0.003	-0.052	-0.0	0.0	-0.0
CAR21		0.001	0.003	-0.018	-0.0	0.0	-0.0
CAR22		0.005	0.003	-0.064	-0.0	0.0	-0.0
CAR23		0.002	0.003	-0.031	-0.0	0.0	-0.0
CAR24		0.005	0.003	-0.049	-0.0	0.0	-0.0
CAR25		0.006	0.002	-0.049	-0.0	0.0	-0.0
CAR26		0.008	0.005	-0.046	-0.0	0.0	-0.0
CAR27		0.009	0.005	-0.058	-0.0	0.0	-0.0
CAR28		0.004	0.004	-0.044	-0.0	0.0	-0.0
CAR29		0.001	0.004	-0.010	-0.0	0.0	-0.0
CAR30		0.005	0.004	-0.056	-0.0	0.0	-0.0
CAR31		0.002	0.004	-0.024	-0.0	0.0	-0.0
CAR32		0.006	0.005	-0.041	-0.0	0.0	-0.0
CAR33		0.006	0.004	-0.041	-0.0	0.0	-0.0
CAR34		0.004	-0.004	-0.048	-0.0	0.0	0.0
CAR35		0.005	-0.004	-0.060	-0.0	0.0	0.0
CAR36		0.000	-0.004	-0.047	-0.0	0.0	0.0
CAR37		-0.002	-0.004	-0.012	-0.0	0.0	0.0
CAR38		0.001	-0.004	-0.059	-0.0	0.0	0.0
CAR39		-0.002	-0.004	-0.026	-0.0	0.0	0.0
CAR40		0.002	-0.004	-0.043	-0.0	0.0	0.0
CAR41		0.002	-0.005	-0.043	-0.0	0.0	0.0
ENV_SLU	Max	0.013	0.008	0.021	0.0	0.0	0.0
	Min	-0.006	-0.008	-0.081	-0.0	-0.0	-0.0
ENV_SLE	Max	0.010	0.005	0.003	-0.0	0.0	0.0
	Min	-0.002	-0.005	-0.066	-0.0	-0.0	-0.0
58	SLV X (RS)	0.004	0.001	-0.000	-0.0	0.0	0.0
	SLV Y (RS)	-0.003	0.007	0.000	-0.0	-0.0	-0.0
	G1	0.001	0.000	-0.002	-0.0	0.0	0.0
	G2	0.000	0.000	-0.001	-0.0	0.0	0.0
	Q1	0.000	0.000	-0.001	-0.0	0.0	0.0
	Qn	0.001	0.000	-0.001	-0.0	0.0	0.0
	Qw Cf+	0.000	0.000	-0.000	-0.0	0.0	0.0
	Qw Cf-	-0.001	-0.000	0.003	0.0	-0.0	-0.0
	Qw Cop~1	0.001	0.000	-0.001	-0.0	0.0	0.0
	Qw X	0.002	0.000	-0.000	0.0	0.0	0.0
	Qw Y	-0.000	0.001	0.000	-0.0	-0.0	-0.0

PROJECT TITLE : Pensilina ORSARA

	Company	SelA s.r.l. s.t.p.			Client		
	Author	Tecnico3			File Name	A5_Output	
Qwt Cf+	0.000	0.000	-0.000	-0.0	0.0	0.0	0.0
Qwt Cf-	-0.000	-0.000	0.001	0.0	-0.0	-0.0	-0.0
Qwt Co~1	0.000	0.000	-0.001	-0.0	0.0	0.0	0.0
Qwt X	0.001	0.000	-0.000	0.0	0.0	0.0	0.0
Qwt Y	-0.000	0.000	0.000	-0.0	-0.0	-0.0	-0.0
DT+	0.002	0.006	0.001	-0.0	0.0	0.0	0.0
DT-	-0.002	-0.006	-0.001	0.0	-0.0	-0.0	-0.0
Alx	0.000	0.000	0.000	0.0	0.0	0.0	0.0
SLU1	0.007	0.007	-0.005	-0.0	0.0	0.0	0.0
SLU2	0.008	0.007	-0.007	-0.0	0.0	0.0	0.0
SLU3	0.000	0.006	-0.004	-0.0	0.0	0.0	0.0
SLU4	-0.002	0.005	0.003	-0.0	-0.0	-0.0	-0.0
SLU5	0.001	0.007	-0.006	-0.0	0.0	0.0	0.0
SLU6	-0.001	0.006	-0.000	-0.0	0.0	0.0	-0.0
SLU7	0.003	0.008	-0.003	-0.0	0.0	0.0	0.0
SLU8	0.004	0.005	-0.003	-0.0	0.0	0.0	0.0
SLU9	0.006	0.007	-0.004	-0.0	0.0	0.0	0.0
SLU10	0.007	0.007	-0.006	-0.0	0.0	0.0	0.0
SLU11	0.001	0.006	-0.004	-0.0	0.0	0.0	0.0
SLU12	-0.001	0.006	0.002	-0.0	-0.0	-0.0	-0.0
SLU13	0.002	0.007	-0.005	-0.0	0.0	0.0	0.0
SLU14	-0.000	0.006	-0.001	-0.0	0.0	0.0	0.0
SLU15	0.003	0.008	-0.003	-0.0	0.0	0.0	0.0
SLU16	0.003	0.005	-0.003	-0.0	0.0	0.0	0.0
SLU17	0.003	0.006	-0.003	-0.0	0.0	0.0	0.0
SLU18	0.006	0.007	-0.005	-0.0	0.0	0.0	0.0
SLU19	0.007	0.007	-0.007	-0.0	0.0	0.0	0.0
SLU20	0.002	0.006	-0.005	-0.0	0.0	0.0	0.0
SLU21	-0.000	0.006	0.000	-0.0	0.0	0.0	0.0
SLU22	0.002	0.007	-0.006	-0.0	0.0	0.0	0.0
SLU23	0.000	0.006	-0.002	-0.0	0.0	0.0	0.0
SLU24	0.003	0.008	-0.004	-0.0	0.0	0.0	0.0
SLU25	0.004	0.006	-0.004	-0.0	0.0	0.0	0.0
SLU26	0.007	0.011	-0.004	-0.0	0.0	0.0	0.0
SLU27	0.007	0.011	-0.005	-0.0	0.0	0.0	0.0
SLU28	0.002	0.010	-0.003	-0.0	0.0	0.0	0.0
SLU29	0.001	0.009	0.002	-0.0	0.0	0.0	0.0
SLU30	0.003	0.010	-0.005	-0.0	0.0	0.0	0.0
SLU31	0.001	0.010	-0.000	-0.0	0.0	0.0	0.0
SLU32	0.004	0.011	-0.003	-0.0	0.0	0.0	0.0
SLU33	0.004	0.009	-0.003	-0.0	0.0	0.0	0.0
SLU34	0.002	-0.009	-0.007	0.0	0.0	0.0	0.0
SLU35	0.002	-0.008	-0.009	0.0	0.0	0.0	0.0
SLU36	-0.003	-0.009	-0.007	0.0	0.0	0.0	0.0
SLU37	-0.005	-0.010	-0.002	0.0	-0.0	-0.0	-0.0
SLU38	-0.002	-0.009	-0.008	0.0	0.0	0.0	0.0
SLU39	-0.004	-0.009	-0.004	0.0	0.0	0.0	0.0
SLU40	-0.001	-0.008	-0.006	0.0	0.0	0.0	0.0
SLU41	-0.001	-0.010	-0.006	0.0	0.0	0.0	0.0
SLV1	0.004	0.004	-0.003	-0.0	0.0	0.0	0.0
SLV2	0.006	-0.000	-0.003	0.0	0.0	0.0	0.0
SLV3	-0.004	0.001	-0.002	-0.0	0.0	0.0	-0.0
SLV4	-0.002	-0.003	-0.002	0.0	0.0	0.0	-0.0
SLV5	-0.001	0.008	-0.002	-0.0	0.0	0.0	0.0
SLV6	-0.004	0.007	-0.002	-0.0	0.0	0.0	-0.0
SLV7	0.005	-0.006	-0.003	0.0	0.0	0.0	0.0
SLV8	0.003	-0.007	-0.003	0.0	0.0	0.0	0.0
QP	0.001	0.000	-0.003	-0.0	0.0	0.0	0.0
FREQ1	0.001	0.000	-0.003	-0.0	0.0	0.0	0.0
FREQ2	0.001	0.000	-0.003	-0.0	0.0	0.0	0.0
FREQ3	0.001	0.000	-0.003	-0.0	0.0	0.0	0.0
FREQ4	0.000	0.000	-0.002	-0.0	0.0	0.0	0.0
FREQ5	0.001	0.000	-0.003	-0.0	0.0	0.0	0.0
FREQ6	0.000	0.000	-0.002	-0.0	0.0	0.0	0.0
FREQ7	0.001	0.001	-0.003	-0.0	0.0	0.0	0.0
FREQ8	0.001	0.000	-0.003	0.0	0.0	0.0	0.0
FREQ9	0.001	0.000	-0.003	-0.0	0.0	0.0	0.0
FREQ10	0.001	0.000	-0.003	-0.0	0.0	0.0	0.0
FREQ11	0.001	0.000	-0.003	-0.0	0.0	0.0	0.0
FREQ12	0.000	0.000	-0.002	-0.0	0.0	0.0	0.0

PROJECT TITLE : Pensilina ORSARA

		Company	SelA s.r.l. s.t.p.		Client		
		Author	Tecnico3		File Name	A5_Output	
FREQ13		0.001	0.000	-0.003	-0.0	0.0	0.0
FREQ14		0.000	0.000	-0.002	-0.0	0.0	0.0
FREQ15		0.001	0.001	-0.003	-0.0	0.0	0.0
FREQ16		0.001	0.000	-0.003	0.0	0.0	0.0
FREQ17		0.001	0.000	-0.003	-0.0	0.0	0.0
FREQ18		0.002	0.004	-0.002	-0.0	0.0	0.0
FREQ19		0.000	-0.003	-0.003	0.0	0.0	0.0
CAR1		0.005	0.005	-0.004	-0.0	0.0	0.0
CAR2		0.006	0.005	-0.006	-0.0	0.0	0.0
CAR3		0.001	0.004	-0.004	-0.0	0.0	0.0
CAR4		-0.001	0.004	0.001	-0.0	0.0	-0.0
CAR5		0.001	0.005	-0.005	-0.0	0.0	0.0
CAR6		-0.000	0.004	-0.001	-0.0	0.0	0.0
CAR7		0.002	0.005	-0.003	-0.0	0.0	0.0
CAR8		0.003	0.003	-0.004	-0.0	0.0	0.0
CAR9		0.004	0.005	-0.004	-0.0	0.0	0.0
CAR10		0.005	0.005	-0.005	-0.0	0.0	0.0
CAR11		0.001	0.004	-0.004	-0.0	0.0	0.0
CAR12		-0.000	0.004	0.000	-0.0	0.0	0.0
CAR13		0.002	0.005	-0.005	-0.0	0.0	0.0
CAR14		0.000	0.004	-0.002	-0.0	0.0	0.0
CAR15		0.002	0.005	-0.003	-0.0	0.0	0.0
CAR16		0.003	0.004	-0.004	-0.0	0.0	0.0
CAR17		0.003	0.004	-0.003	-0.0	0.0	0.0
CAR18		0.005	0.005	-0.005	-0.0	0.0	0.0
CAR19		0.005	0.005	-0.006	-0.0	0.0	0.0
CAR20		0.002	0.004	-0.004	-0.0	0.0	0.0
CAR21		0.000	0.004	-0.001	-0.0	0.0	0.0
CAR22		0.002	0.005	-0.005	-0.0	0.0	0.0
CAR23		0.001	0.004	-0.003	-0.0	0.0	0.0
CAR24		0.003	0.005	-0.004	-0.0	0.0	0.0
CAR25		0.003	0.004	-0.004	-0.0	0.0	0.0
CAR26		0.005	0.007	-0.004	-0.0	0.0	0.0
CAR27		0.005	0.007	-0.005	-0.0	0.0	0.0
CAR28		0.002	0.007	-0.003	-0.0	0.0	0.0
CAR29		0.001	0.006	0.000	-0.0	0.0	0.0
CAR30		0.002	0.007	-0.004	-0.0	0.0	0.0
CAR31		0.001	0.007	-0.001	-0.0	0.0	0.0
CAR32		0.003	0.008	-0.003	-0.0	0.0	0.0
CAR33		0.003	0.006	-0.003	-0.0	0.0	0.0
CAR34		0.002	-0.006	-0.006	0.0	0.0	0.0
CAR35		0.002	-0.005	-0.007	0.0	0.0	0.0
CAR36		-0.002	-0.006	-0.006	0.0	0.0	0.0
CAR37		-0.003	-0.006	-0.002	0.0	0.0	0.0
CAR38		-0.001	-0.006	-0.007	0.0	0.0	0.0
CAR39		-0.002	-0.006	-0.004	0.0	0.0	0.0
CAR40		-0.000	-0.005	-0.005	0.0	0.0	0.0
CAR41		-0.000	-0.006	-0.006	0.0	0.0	0.0
ENV_SLU	Max	0.008	0.011	0.003	0.0	0.0	0.0
	Min	-0.005	-0.010	-0.009	-0.0	-0.0	-0.0
ENV_SLE	Max	0.006	0.008	0.001	0.0	0.0	0.0
	Min	-0.003	-0.006	-0.007	-0.0	0.0	-0.0
59	SLV X (RS)	0.007	0.001	-0.005	0.0	0.0	0.0
	SLV Y (RS)	0.004	0.004	-0.004	0.0	0.0	0.0
	G1	0.001	-0.000	-0.005	0.0	0.0	-0.0
	G2	0.001	-0.000	-0.004	0.0	0.0	-0.0
	Q1	0.001	-0.000	-0.002	0.0	0.0	-0.0
	Qn	0.001	-0.000	-0.005	0.0	0.0	-0.0
	Qw Cf+	0.000	-0.000	-0.001	0.0	0.0	-0.0
	Qw Cf-	-0.002	0.000	0.010	-0.0	-0.0	0.0
	Qw Cop~1	0.001	-0.000	-0.006	0.0	0.0	-0.0
	Qw X	0.002	0.000	-0.000	0.0	0.0	-0.0
	Qw Y	0.000	0.000	-0.000	0.0	-0.0	0.0
	Qwt Cf+	0.000	-0.000	-0.001	0.0	0.0	-0.0
	Qwt Cf-	-0.001	0.000	0.004	-0.0	-0.0	0.0
	Qwt Co~1	0.001	-0.000	-0.002	0.0	0.0	-0.0
	Qwt X	0.001	0.000	-0.000	0.0	0.0	-0.0

PROJECT TITLE : Pensilina ORSARA

	Company	SelA s.r.l. s.t.p.			Client		
	Author	Technico3			File Name	A5_Output	
Qwt Y	0.000	0.000	-0.000	0.0	-0.0	0.0	
DT+	0.001	-0.004	0.001	-0.0	0.0	-0.0	
DT-	-0.001	0.004	-0.001	0.0	-0.0	0.0	
A1x	0.000	0.000	0.000	0.0	0.0	0.0	
SLU1	0.009	-0.004	-0.018	0.0	0.0	-0.0	
SLU2	0.011	-0.004	-0.026	0.0	0.0	-0.0	
SLU3	0.001	-0.004	-0.016	0.0	0.0	-0.0	
SLU4	-0.004	-0.004	0.007	-0.0	-0.0	-0.0	
SLU5	0.003	-0.004	-0.024	0.0	0.0	-0.0	
SLU6	-0.003	-0.004	-0.001	0.0	0.0	-0.0	
SLU7	0.005	-0.003	-0.014	0.0	0.0	0.0	
SLU8	0.004	-0.005	-0.014	0.0	0.0	-0.0	
SLU9	0.008	-0.004	-0.017	0.0	0.0	-0.0	
SLU10	0.010	-0.004	-0.024	0.0	0.0	-0.0	
SLU11	0.002	-0.004	-0.015	0.0	0.0	-0.0	
SLU12	-0.002	-0.004	0.002	-0.0	-0.0	-0.0	
SLU13	0.003	-0.004	-0.022	0.0	0.0	-0.0	
SLU14	-0.001	-0.004	-0.004	0.0	0.0	-0.0	
SLU15	0.005	-0.003	-0.014	0.0	0.0	0.0	
SLU16	0.004	-0.005	-0.014	0.0	0.0	-0.0	
SLU17	0.004	-0.004	-0.014	0.0	0.0	-0.0	
SLU18	0.009	-0.004	-0.020	0.0	0.0	-0.0	
SLU19	0.010	-0.004	-0.026	0.0	0.0	-0.0	
SLU20	0.003	-0.004	-0.019	0.0	0.0	-0.0	
SLU21	-0.001	-0.004	-0.003	0.0	0.0	-0.0	
SLU22	0.004	-0.004	-0.025	0.0	0.0	-0.0	
SLU23	0.000	-0.004	-0.009	0.0	0.0	-0.0	
SLU24	0.005	-0.003	-0.018	0.0	0.0	0.0	
SLU25	0.005	-0.005	-0.018	0.0	0.0	-0.0	
SLU26	0.008	-0.007	-0.016	0.0	0.0	-0.0	
SLU27	0.010	-0.007	-0.022	0.0	0.0	-0.0	
SLU28	0.002	-0.007	-0.014	0.0	0.0	-0.0	
SLU29	-0.001	-0.007	0.002	0.0	-0.0	-0.0	
SLU30	0.004	-0.007	-0.021	0.0	0.0	-0.0	
SLU31	-0.000	-0.007	-0.004	0.0	0.0	-0.0	
SLU32	0.005	-0.006	-0.013	0.0	0.0	-0.0	
SLU33	0.005	-0.007	-0.013	0.0	0.0	-0.0	
SLU34	0.006	0.007	-0.020	0.0	0.0	0.0	
SLU35	0.007	0.007	-0.026	0.0	0.0	0.0	
SLU36	-0.000	0.007	-0.019	0.0	0.0	0.0	
SLU37	-0.004	0.007	-0.002	0.0	-0.0	0.0	
SLU38	0.001	0.007	-0.025	0.0	0.0	0.0	
SLU39	-0.002	0.007	-0.008	0.0	0.0	0.0	
SLU40	0.003	0.007	-0.017	0.0	0.0	0.0	
SLU41	0.002	0.006	-0.017	0.0	0.0	-0.0	
SLV1	0.010	0.002	-0.015	0.0	0.0	0.0	
SLV2	0.008	-0.001	-0.012	0.0	0.0	-0.0	
SLV3	-0.004	0.001	-0.004	0.0	0.0	0.0	
SLV4	-0.006	-0.002	-0.002	0.0	0.0	-0.0	
SLV5	0.008	0.004	-0.014	0.0	0.0	0.0	
SLV6	0.004	0.004	-0.011	0.0	0.0	0.0	
SLV7	0.000	-0.004	-0.006	0.0	0.0	-0.0	
SLV8	-0.004	-0.004	-0.002	0.0	0.0	-0.0	
QP	0.002	-0.000	-0.008	0.0	0.0	-0.0	
FREQ1	0.002	-0.000	-0.009	0.0	0.0	-0.0	
FREQ2	0.003	-0.000	-0.009	0.0	0.0	-0.0	
FREQ3	0.002	-0.000	-0.008	0.0	0.0	-0.0	
FREQ4	0.001	-0.000	-0.006	0.0	0.0	-0.0	
FREQ5	0.002	-0.000	-0.009	0.0	0.0	-0.0	
FREQ6	0.001	-0.000	-0.007	0.0	0.0	-0.0	
FREQ7	0.002	0.000	-0.008	0.0	0.0	-0.0	
FREQ8	0.002	-0.000	-0.008	0.0	0.0	-0.0	
FREQ9	0.003	-0.000	-0.009	0.0	0.0	-0.0	
FREQ10	0.003	-0.000	-0.010	0.0	0.0	-0.0	
FREQ11	0.002	-0.000	-0.008	0.0	0.0	-0.0	
FREQ12	0.001	-0.000	-0.006	0.0	0.0	-0.0	
FREQ13	0.002	-0.000	-0.009	0.0	0.0	-0.0	
FREQ14	0.001	-0.000	-0.007	0.0	0.0	-0.0	
FREQ15	0.002	0.000	-0.008	0.0	0.0	0.0	
FREQ16	0.002	-0.000	-0.008	0.0	0.0	-0.0	

PROJECT TITLE : Pensilina ORSARA

		Company	SelA s.r.l. s.t.p.		Client		
		Author	Tecnico3		File Name	A5_Output	
FREQ17		0.002	-0.000	-0.009	0.0	0.0	-0.0
FREQ18		0.002	-0.002	-0.008	0.0	0.0	-0.0
FREQ19		0.002	0.002	-0.009	0.0	0.0	0.0
CAR1		0.007	-0.003	-0.016	0.0	0.0	-0.0
CAR2		0.009	-0.003	-0.021	0.0	0.0	-0.0
CAR3		0.001	-0.003	-0.014	0.0	0.0	-0.0
CAR4		-0.002	-0.003	0.001	0.0	-0.0	-0.0
CAR5		0.003	-0.003	-0.020	0.0	0.0	-0.0
CAR6		-0.001	-0.003	-0.005	0.0	0.0	-0.0
CAR7		0.004	-0.002	-0.013	0.0	0.0	0.0
CAR8		0.004	-0.003	-0.013	0.0	0.0	-0.0
CAR9		0.006	-0.003	-0.015	0.0	0.0	-0.0
CAR10		0.007	-0.003	-0.020	0.0	0.0	-0.0
CAR11		0.002	-0.003	-0.014	0.0	0.0	-0.0
CAR12		-0.001	-0.003	-0.002	0.0	0.0	-0.0
CAR13		0.003	-0.003	-0.019	0.0	0.0	-0.0
CAR14		0.000	-0.003	-0.007	0.0	0.0	-0.0
CAR15		0.004	-0.002	-0.013	0.0	0.0	0.0
CAR16		0.004	-0.003	-0.013	0.0	0.0	-0.0
CAR17		0.004	-0.003	-0.013	0.0	0.0	-0.0
CAR18		0.007	-0.003	-0.017	0.0	0.0	-0.0
CAR19		0.008	-0.003	-0.021	0.0	0.0	-0.0
CAR20		0.003	-0.003	-0.016	0.0	0.0	-0.0
CAR21		0.000	-0.003	-0.006	0.0	0.0	-0.0
CAR22		0.004	-0.003	-0.021	0.0	0.0	-0.0
CAR23		0.001	-0.003	-0.010	0.0	0.0	-0.0
CAR24		0.005	-0.002	-0.016	0.0	0.0	-0.0
CAR25		0.004	-0.003	-0.016	0.0	0.0	-0.0
CAR26		0.006	-0.004	-0.014	0.0	0.0	-0.0
CAR27		0.007	-0.004	-0.018	0.0	0.0	-0.0
CAR28		0.002	-0.004	-0.013	0.0	0.0	-0.0
CAR29		0.000	-0.004	-0.003	0.0	0.0	-0.0
CAR30		0.003	-0.004	-0.018	0.0	0.0	-0.0
CAR31		0.001	-0.004	-0.007	0.0	0.0	-0.0
CAR32		0.004	-0.004	-0.013	0.0	0.0	-0.0
CAR33		0.004	-0.005	-0.013	0.0	0.0	-0.0
CAR34		0.005	0.004	-0.017	0.0	0.0	0.0
CAR35		0.006	0.004	-0.021	0.0	0.0	0.0
CAR36		0.001	0.004	-0.016	0.0	0.0	0.0
CAR37		-0.001	0.004	-0.005	0.0	0.0	0.0
CAR38		0.002	0.004	-0.020	0.0	0.0	0.0
CAR39		-0.001	0.004	-0.009	0.0	0.0	0.0
CAR40		0.003	0.005	-0.015	0.0	0.0	0.0
CAR41		0.002	0.004	-0.015	0.0	0.0	-0.0
ENV_SLU	Max	0.011	0.007	0.007	0.0	0.0	0.0
	Min	-0.006	-0.007	-0.026	-0.0	-0.0	-0.0
ENV_SLE	Max	0.009	0.005	0.001	0.0	0.0	0.0
	Min	-0.002	-0.005	-0.021	0.0	-0.0	-0.0
60	SLV X (RS)	0.008	0.001	-0.004	-0.0	0.0	0.0
	SLV Y (RS)	0.002	0.004	0.002	-0.0	-0.0	0.0
	G1	0.001	-0.000	-0.003	-0.0	0.0	0.0
	G2	0.001	-0.000	-0.003	-0.0	0.0	0.0
	Q1	0.000	-0.000	-0.002	-0.0	0.0	0.0
	Qn	0.001	-0.000	-0.004	-0.0	0.0	0.0
	Qw Cf+	0.000	-0.000	-0.001	-0.0	0.0	0.0
	Qw Cf-	-0.002	0.000	0.008	0.0	-0.0	-0.0
	Qw Cop~1	0.001	-0.000	-0.004	-0.0	0.0	0.0
	Qw X	0.002	0.000	-0.000	-0.0	0.0	0.0
	Qw Y	0.000	0.000	-0.000	0.0	-0.0	0.0
	Qwt Cf+	0.000	-0.000	-0.000	-0.0	0.0	0.0
	Qwt Cf-	-0.001	0.000	0.003	0.0	-0.0	-0.0
	Qwt Co~1	0.000	-0.000	-0.002	-0.0	0.0	0.0
	Qwt X	0.001	0.000	-0.000	-0.0	0.0	0.0
	Qwt Y	0.000	0.000	-0.000	0.0	-0.0	0.0
	DT+	0.002	-0.001	0.001	-0.0	-0.0	0.0
	DT-	-0.002	0.001	-0.001	0.0	0.0	-0.0
	Alx	0.000	0.000	0.000	0.0	0.0	0.0

PROJECT TITLE : Pensilina ORSARA

	Company	SelA s.r.l. s.t.p.			Client		
	Author	Tecnico3			File Name	A5_Output	
SLU1	0.008	-0.001	-0.013	-0.0	0.0	0.0	
SLU2	0.010	-0.001	-0.019	-0.0	0.0	0.0	
SLU3	0.001	-0.001	-0.011	-0.0	0.0	0.0	
SLU4	-0.002	-0.001	0.006	0.0	-0.0	0.0	
SLU5	0.003	-0.001	-0.017	-0.0	0.0	0.0	
SLU6	-0.001	-0.001	-0.001	-0.0	0.0	0.0	
SLU7	0.004	0.000	-0.010	-0.0	0.0	0.0	
SLU8	0.004	-0.002	-0.010	-0.0	0.0	0.0	
SLU9	0.008	-0.001	-0.012	-0.0	0.0	0.0	
SLU10	0.009	-0.001	-0.017	-0.0	0.0	0.0	
SLU11	0.002	-0.001	-0.011	-0.0	0.0	0.0	
SLU12	-0.001	-0.001	0.002	0.0	-0.0	0.0	
SLU13	0.003	-0.001	-0.016	-0.0	0.0	0.0	
SLU14	0.000	-0.001	-0.003	-0.0	0.0	0.0	
SLU15	0.004	-0.000	-0.010	-0.0	0.0	0.0	
SLU16	0.004	-0.002	-0.010	-0.0	0.0	0.0	
SLU17	0.004	-0.001	-0.010	-0.0	0.0	0.0	
SLU18	0.008	-0.001	-0.014	-0.0	0.0	0.0	
SLU19	0.009	-0.001	-0.019	-0.0	0.0	0.0	
SLU20	0.003	-0.001	-0.013	-0.0	0.0	0.0	
SLU21	0.000	-0.001	-0.001	-0.0	0.0	0.0	
SLU22	0.004	-0.001	-0.018	-0.0	0.0	0.0	
SLU23	0.001	-0.001	-0.006	-0.0	0.0	0.0	
SLU24	0.005	-0.000	-0.012	-0.0	0.0	0.0	
SLU25	0.005	-0.002	-0.012	-0.0	0.0	0.0	
SLU26	0.008	-0.001	-0.011	-0.0	0.0	0.0	
SLU27	0.010	-0.001	-0.015	-0.0	0.0	0.0	
SLU28	0.003	-0.001	-0.010	-0.0	0.0	0.0	
SLU29	0.001	-0.001	0.002	-0.0	-0.0	0.0	
SLU30	0.004	-0.001	-0.014	-0.0	0.0	0.0	
SLU31	0.002	-0.001	-0.002	-0.0	0.0	0.0	
SLU32	0.006	-0.001	-0.009	-0.0	0.0	0.0	
SLU33	0.006	-0.002	-0.009	-0.0	0.0	0.0	
SLU34	0.003	0.001	-0.015	-0.0	0.0	-0.0	
SLU35	0.004	0.001	-0.020	-0.0	0.0	-0.0	
SLU36	-0.002	0.001	-0.014	-0.0	0.0	-0.0	
SLU37	-0.005	0.001	-0.002	0.0	-0.0	-0.0	
SLU38	-0.001	0.001	-0.019	-0.0	0.0	-0.0	
SLU39	-0.004	0.001	-0.007	-0.0	0.0	-0.0	
SLU40	-0.000	0.002	-0.013	-0.0	0.0	-0.0	
SLU41	-0.000	0.001	-0.013	-0.0	0.0	-0.0	
SLV1	0.010	0.002	-0.010	-0.0	0.0	0.0	
SLV2	0.009	-0.001	-0.011	-0.0	0.0	-0.0	
SLV3	-0.006	0.001	-0.001	-0.0	0.0	0.0	
SLV4	-0.007	-0.002	-0.002	-0.0	0.0	-0.0	
SLV5	0.006	0.004	-0.005	-0.0	0.0	0.0	
SLV6	0.001	0.004	-0.003	-0.0	0.0	0.0	
SLV7	0.002	-0.004	-0.009	-0.0	0.0	-0.0	
SLV8	-0.003	-0.004	-0.007	-0.0	0.0	-0.0	
QP	0.001	-0.000	-0.006	-0.0	0.0	0.0	
FREQ1	0.002	-0.000	-0.006	-0.0	0.0	0.0	
FREQ2	0.002	-0.000	-0.007	-0.0	0.0	0.0	
FREQ3	0.001	-0.000	-0.006	-0.0	0.0	0.0	
FREQ4	0.001	-0.000	-0.004	-0.0	0.0	0.0	
FREQ5	0.001	-0.000	-0.007	-0.0	0.0	0.0	
FREQ6	0.001	-0.000	-0.005	-0.0	0.0	0.0	
FREQ7	0.001	0.000	-0.006	-0.0	0.0	0.0	
FREQ8	0.001	-0.000	-0.006	-0.0	0.0	0.0	
FREQ9	0.002	-0.000	-0.006	-0.0	0.0	0.0	
FREQ10	0.002	-0.000	-0.007	-0.0	0.0	0.0	
FREQ11	0.001	-0.000	-0.006	-0.0	0.0	0.0	
FREQ12	0.001	-0.000	-0.004	-0.0	0.0	0.0	
FREQ13	0.001	-0.000	-0.007	-0.0	0.0	0.0	
FREQ14	0.001	-0.000	-0.005	-0.0	0.0	0.0	
FREQ15	0.001	0.000	-0.006	-0.0	0.0	0.0	
FREQ16	0.001	-0.000	-0.006	-0.0	0.0	-0.0	
FREQ17	0.002	-0.000	-0.007	-0.0	0.0	0.0	
FREQ18	0.002	-0.000	-0.005	-0.0	0.0	0.0	
FREQ19	0.000	0.000	-0.007	-0.0	0.0	-0.0	
CAR1	0.006	-0.001	-0.011	-0.0	0.0	0.0	

PROJECT TITLE : Pensilina ORSARA

MIDAS		Company	SelA s.r.l. s.t.p.		Client		A5_Output
		Author	Tecnico3		File Name		
CAR2		0.007	-0.001	-0.015	-0.0	0.0	0.0
CAR3		0.002	-0.001	-0.010	-0.0	0.0	0.0
CAR4		-0.001	-0.001	0.001	-0.0	-0.0	0.0
CAR5		0.003	-0.001	-0.014	-0.0	0.0	0.0
CAR6		-0.000	-0.001	-0.003	-0.0	0.0	0.0
CAR7		0.004	0.000	-0.009	-0.0	0.0	0.0
CAR8		0.004	-0.001	-0.009	-0.0	0.0	0.0
CAR9		0.006	-0.001	-0.011	-0.0	0.0	0.0
CAR10		0.007	-0.001	-0.014	-0.0	0.0	0.0
CAR11		0.002	-0.001	-0.010	-0.0	0.0	0.0
CAR12		0.000	-0.001	-0.001	-0.0	0.0	0.0
CAR13		0.003	-0.001	-0.013	-0.0	0.0	0.0
CAR14		0.001	-0.001	-0.005	-0.0	0.0	0.0
CAR15		0.004	-0.000	-0.009	-0.0	0.0	0.0
CAR16		0.004	-0.001	-0.009	-0.0	0.0	0.0
CAR17		0.004	-0.001	-0.009	-0.0	0.0	0.0
CAR18		0.006	-0.001	-0.012	-0.0	0.0	0.0
CAR19		0.007	-0.001	-0.015	-0.0	0.0	0.0
CAR20		0.003	-0.001	-0.012	-0.0	0.0	0.0
CAR21		0.001	-0.001	-0.004	-0.0	0.0	0.0
CAR22		0.003	-0.001	-0.015	-0.0	0.0	0.0
CAR23		0.001	-0.001	-0.007	-0.0	0.0	0.0
CAR24		0.004	-0.000	-0.011	-0.0	0.0	0.0
CAR25		0.004	-0.001	-0.011	-0.0	0.0	0.0
CAR26		0.006	-0.001	-0.010	-0.0	0.0	0.0
CAR27		0.007	-0.001	-0.013	-0.0	0.0	0.0
CAR28		0.003	-0.001	-0.009	-0.0	0.0	0.0
CAR29		0.001	-0.001	-0.001	-0.0	0.0	0.0
CAR30		0.004	-0.001	-0.012	-0.0	0.0	0.0
CAR31		0.002	-0.001	-0.004	-0.0	0.0	0.0
CAR32		0.004	-0.000	-0.009	-0.0	0.0	0.0
CAR33		0.004	-0.001	-0.009	-0.0	0.0	0.0
CAR34		0.002	0.001	-0.013	-0.0	0.0	-0.0
CAR35		0.003	0.001	-0.016	-0.0	0.0	-0.0
CAR36		-0.001	0.001	-0.012	-0.0	0.0	-0.0
CAR37		-0.003	0.001	-0.004	-0.0	0.0	-0.0
CAR38		-0.000	0.001	-0.015	-0.0	0.0	-0.0
CAR39		-0.002	0.001	-0.007	-0.0	0.0	-0.0
CAR40		0.001	0.001	-0.012	-0.0	0.0	-0.0
CAR41		0.001	0.000	-0.012	-0.0	0.0	-0.0
ENV_SLU	Max	0.010	0.004	0.006	0.0	0.0	0.0
	Min	-0.007	-0.004	-0.020	-0.0	-0.0	-0.0
ENV_SLE	Max	0.007	0.001	0.001	-0.0	0.0	0.0
	Min	-0.003	-0.001	-0.016	-0.0	-0.0	-0.0
61	SLV X (RS)	0.007	0.001	-0.008	-0.0	0.0	0.0
	SLV Y (RS)	-0.004	0.004	0.005	0.0	-0.0	0.0
	G1	0.001	0.000	-0.005	-0.0	0.0	0.0
	G2	0.001	0.000	-0.004	-0.0	0.0	0.0
	Q1	0.001	0.000	-0.003	-0.0	0.0	0.0
	Qn	0.001	0.000	-0.006	-0.0	0.0	0.0
	Qw Cf+	0.000	0.000	-0.002	-0.0	0.0	0.0
	Qw Cf-	-0.002	-0.000	0.012	0.0	-0.0	-0.0
	Qw Cop~1	0.002	0.000	-0.007	-0.0	0.0	0.0
	Qw X	0.002	-0.000	-0.001	-0.0	0.0	0.0
	Qw Y	-0.000	0.000	0.000	0.0	-0.0	0.0
	Qwt Cf+	0.000	0.000	-0.001	-0.0	0.0	0.0
	Qwt Cf-	-0.001	-0.000	0.005	0.0	-0.0	-0.0
	Qwt Co~1	0.001	0.000	-0.003	-0.0	0.0	0.0
	Qwt X	0.001	-0.000	-0.000	-0.0	0.0	0.0
	Qwt Y	-0.000	0.000	0.000	0.0	-0.0	0.0
	DT+	0.001	0.004	0.001	0.0	0.0	0.0
	DT-	-0.001	-0.004	-0.001	-0.0	-0.0	-0.0
	Alx	0.000	0.000	0.000	0.0	0.0	0.0
	SLU1	0.010	0.004	-0.021	-0.0	0.0	0.0
	SLU2	0.012	0.004	-0.031	-0.0	0.0	0.0
	SLU3	0.001	0.004	-0.019	-0.0	0.0	0.0
	SLU4	-0.004	0.004	0.008	0.0	-0.0	0.0

PROJECT TITLE : Pensilina ORSARA

	Company	SelA s.r.l. s.t.p.		Client			
	Author	Tecnico3		File Name		A5_Output	
SLU5	0.004	0.004	-0.029	-0.0	0.0	0.0	0.0
SLU6	-0.003	0.004	-0.002	-0.0	0.0	0.0	0.0
SLU7	0.005	0.005	-0.016	-0.0	0.0	0.0	0.0
SLU8	0.005	0.003	-0.017	-0.0	0.0	0.0	-0.0
SLU9	0.009	0.004	-0.020	-0.0	0.0	0.0	0.0
SLU10	0.011	0.004	-0.028	-0.0	0.0	0.0	0.0
SLU11	0.002	0.004	-0.018	-0.0	0.0	0.0	0.0
SLU12	-0.002	0.004	0.002	0.0	-0.0	0.0	0.0
SLU13	0.004	0.004	-0.026	-0.0	0.0	0.0	0.0
SLU14	-0.001	0.004	-0.005	-0.0	0.0	0.0	0.0
SLU15	0.005	0.005	-0.016	-0.0	0.0	0.0	0.0
SLU16	0.005	0.003	-0.017	-0.0	0.0	0.0	-0.0
SLU17	0.005	0.004	-0.016	-0.0	0.0	0.0	0.0
SLU18	0.009	0.004	-0.024	-0.0	0.0	0.0	0.0
SLU19	0.011	0.004	-0.031	-0.0	0.0	0.0	0.0
SLU20	0.003	0.004	-0.022	-0.0	0.0	0.0	0.0
SLU21	-0.001	0.004	-0.003	-0.0	0.0	0.0	0.0
SLU22	0.005	0.004	-0.030	-0.0	0.0	0.0	0.0
SLU23	0.001	0.004	-0.011	-0.0	0.0	0.0	0.0
SLU24	0.006	0.005	-0.021	-0.0	0.0	0.0	0.0
SLU25	0.006	0.003	-0.021	-0.0	0.0	0.0	-0.0
SLU26	0.009	0.007	-0.019	-0.0	0.0	0.0	0.0
SLU27	0.011	0.007	-0.026	-0.0	0.0	0.0	0.0
SLU28	0.003	0.007	-0.017	-0.0	0.0	0.0	0.0
SLU29	-0.001	0.007	0.002	-0.0	-0.0	0.0	0.0
SLU30	0.005	0.007	-0.024	-0.0	0.0	0.0	0.0
SLU31	0.000	0.007	-0.005	-0.0	0.0	0.0	0.0
SLU32	0.005	0.007	-0.016	-0.0	0.0	0.0	0.0
SLU33	0.006	0.006	-0.016	-0.0	0.0	0.0	0.0
SLU34	0.006	-0.007	-0.023	-0.0	0.0	0.0	-0.0
SLU35	0.008	-0.007	-0.030	-0.0	0.0	0.0	-0.0
SLU36	0.000	-0.007	-0.021	-0.0	0.0	0.0	-0.0
SLU37	-0.004	-0.007	-0.002	-0.0	-0.0	0.0	-0.0
SLU38	0.002	-0.007	-0.029	-0.0	0.0	0.0	-0.0
SLU39	-0.002	-0.007	-0.010	-0.0	0.0	0.0	-0.0
SLU40	0.003	-0.006	-0.020	-0.0	0.0	0.0	0.0
SLU41	0.003	-0.007	-0.020	-0.0	0.0	0.0	-0.0
SLV1	0.008	0.002	-0.016	-0.0	0.0	0.0	0.0
SLV2	0.010	-0.001	-0.019	-0.0	0.0	0.0	-0.0
SLV3	-0.006	0.001	-0.001	-0.0	0.0	0.0	0.0
SLV4	-0.003	-0.002	-0.003	-0.0	0.0	0.0	-0.0
SLV5	0.000	0.004	-0.008	-0.0	0.0	0.0	0.0
SLV6	-0.004	0.004	-0.003	-0.0	0.0	0.0	0.0
SLV7	0.008	-0.004	-0.017	-0.0	0.0	0.0	-0.0
SLV8	0.004	-0.004	-0.012	-0.0	0.0	0.0	-0.0
QP	0.002	0.000	-0.010	-0.0	0.0	0.0	0.0
FREQ1	0.003	0.000	-0.010	-0.0	0.0	0.0	0.0
FREQ2	0.003	0.000	-0.011	-0.0	0.0	0.0	0.0
FREQ3	0.002	0.000	-0.010	-0.0	0.0	0.0	0.0
FREQ4	0.001	0.000	-0.007	-0.0	0.0	0.0	0.0
FREQ5	0.002	0.000	-0.011	-0.0	0.0	0.0	0.0
FREQ6	0.002	0.000	-0.008	-0.0	0.0	0.0	0.0
FREQ7	0.002	0.000	-0.010	-0.0	0.0	0.0	0.0
FREQ8	0.002	-0.000	-0.010	-0.0	0.0	0.0	-0.0
FREQ9	0.003	0.000	-0.010	-0.0	0.0	0.0	0.0
FREQ10	0.003	0.000	-0.011	-0.0	0.0	0.0	0.0
FREQ11	0.002	0.000	-0.010	-0.0	0.0	0.0	0.0
FREQ12	0.001	0.000	-0.007	-0.0	0.0	0.0	0.0
FREQ13	0.002	0.000	-0.011	-0.0	0.0	0.0	0.0
FREQ14	0.001	0.000	-0.008	-0.0	0.0	0.0	0.0
FREQ15	0.002	0.000	-0.010	-0.0	0.0	0.0	0.0
FREQ16	0.002	-0.000	-0.010	-0.0	0.0	0.0	-0.0
FREQ17	0.003	0.000	-0.011	-0.0	0.0	0.0	0.0
FREQ18	0.003	0.002	-0.009	-0.0	0.0	0.0	0.0
FREQ19	0.002	-0.002	-0.010	-0.0	0.0	0.0	-0.0
CAR1	0.008	0.003	-0.019	-0.0	0.0	0.0	0.0
CAR2	0.009	0.003	-0.025	-0.0	0.0	0.0	0.0
CAR3	0.002	0.003	-0.017	-0.0	0.0	0.0	0.0
CAR4	-0.002	0.003	0.001	-0.0	-0.0	0.0	0.0
CAR5	0.004	0.003	-0.024	-0.0	0.0	0.0	0.0

PROJECT TITLE : Pensilina ORSARA

		Company	SelA s.r.l. s.t.p.		Client		
		Author	Tecnico3		File Name	A5_Output	
	CAR6	-0.001	0.003	-0.006	-0.0	0.0	0.0
	CAR7	0.004	0.003	-0.015	-0.0	0.0	0.0
	CAR8	0.004	0.002	-0.016	-0.0	0.0	-0.0
	CAR9	0.007	0.003	-0.018	-0.0	0.0	0.0
	CAR10	0.008	0.003	-0.023	-0.0	0.0	0.0
	CAR11	0.002	0.003	-0.017	-0.0	0.0	0.0
	CAR12	-0.000	0.003	-0.003	-0.0	0.0	0.0
	CAR13	0.004	0.003	-0.022	-0.0	0.0	0.0
	CAR14	0.000	0.003	-0.008	-0.0	0.0	0.0
	CAR15	0.004	0.003	-0.015	-0.0	0.0	0.0
	CAR16	0.004	0.002	-0.016	-0.0	0.0	-0.0
	CAR17	0.004	0.003	-0.015	-0.0	0.0	0.0
	CAR18	0.007	0.003	-0.021	-0.0	0.0	0.0
	CAR19	0.008	0.003	-0.025	-0.0	0.0	0.0
	CAR20	0.003	0.003	-0.019	-0.0	0.0	0.0
	CAR21	0.001	0.003	-0.007	-0.0	0.0	0.0
	CAR22	0.004	0.003	-0.024	-0.0	0.0	0.0
	CAR23	0.001	0.003	-0.012	-0.0	0.0	0.0
	CAR24	0.005	0.003	-0.018	-0.0	0.0	0.0
	CAR25	0.005	0.002	-0.018	-0.0	0.0	-0.0
	CAR26	0.007	0.004	-0.017	-0.0	0.0	0.0
	CAR27	0.008	0.004	-0.022	-0.0	0.0	0.0
	CAR28	0.003	0.004	-0.016	-0.0	0.0	0.0
	CAR29	0.000	0.004	-0.003	-0.0	0.0	0.0
	CAR30	0.004	0.004	-0.021	-0.0	0.0	0.0
	CAR31	0.001	0.004	-0.008	-0.0	0.0	0.0
	CAR32	0.004	0.005	-0.015	-0.0	0.0	0.0
	CAR33	0.005	0.004	-0.015	-0.0	0.0	0.0
	CAR34	0.005	-0.004	-0.020	-0.0	0.0	-0.0
	CAR35	0.006	-0.004	-0.025	-0.0	0.0	-0.0
	CAR36	0.001	-0.004	-0.019	-0.0	0.0	-0.0
	CAR37	-0.001	-0.004	-0.006	-0.0	0.0	-0.0
	CAR38	0.003	-0.004	-0.024	-0.0	0.0	-0.0
	CAR39	-0.000	-0.004	-0.011	-0.0	0.0	-0.0
	CAR40	0.003	-0.004	-0.018	-0.0	0.0	0.0
	CAR41	0.003	-0.005	-0.018	-0.0	0.0	-0.0
	ENV_SLU Max	0.012	0.007	0.008	0.0	0.0	0.0
	ENV_SLU Min	-0.006	-0.007	-0.031	-0.0	-0.0	-0.0
	ENV_SLE Max	0.009	0.005	0.001	-0.0	0.0	0.0
	ENV_SLE Min	-0.002	-0.005	-0.025	-0.0	-0.0	-0.0
62	SLV X (RS)	0.003	0.001	0.000	-0.0	0.0	-0.0
	SLV Y (RS)	0.003	0.001	0.000	-0.0	0.0	-0.0
	G1	0.000	0.000	-0.000	-0.0	0.0	-0.0
	G2	0.000	0.000	-0.000	-0.0	0.0	-0.0
	Q1	0.000	0.000	0.000	-0.0	0.0	-0.0
	Qn	0.000	0.000	0.000	-0.0	0.0	-0.0
	Qw Cf+	0.000	0.000	0.000	-0.0	0.0	-0.0
	Qw Cf-	-0.001	-0.000	-0.000	0.0	-0.0	0.0
	Qw Cop~1	0.000	0.000	0.000	-0.0	0.0	-0.0
	Qw X	0.001	0.000	0.000	-0.0	0.0	-0.0
	Qw Y	0.000	0.000	0.000	-0.0	0.0	0.0
	Qwt Cf+	0.000	0.000	0.000	-0.0	0.0	-0.0
	Qwt Cf-	-0.000	-0.000	-0.000	0.0	-0.0	0.0
	Qwt Co~1	0.000	0.000	0.000	-0.0	0.0	-0.0
	Qwt X	0.001	0.000	0.000	-0.0	0.0	-0.0
	Qwt Y	0.000	0.000	0.000	-0.0	0.0	0.0
	DT+	-0.000	-0.005	0.001	0.0	-0.0	-0.0
	DT-	0.000	0.005	-0.001	-0.0	0.0	0.0
	Alx	0.000	0.000	0.000	0.0	0.0	0.0
	SLU1	0.004	-0.003	0.001	0.0	0.0	-0.0
	SLU2	0.005	-0.003	0.001	0.0	0.0	-0.0
	SLU3	-0.002	-0.004	0.001	0.0	-0.0	-0.0
	SLU4	-0.004	-0.004	0.001	0.0	-0.0	0.0
	SLU5	-0.001	-0.003	0.001	0.0	-0.0	-0.0
	SLU6	-0.003	-0.004	0.001	0.0	-0.0	0.0
	SLU7	0.001	-0.003	0.001	0.0	0.0	-0.0
	SLU8	0.001	-0.004	0.001	0.0	0.0	-0.0

PROJECT TITLE : Pensilina ORSARA

	Company	SelA s.r.l. s.t.p.		Client			
	Author	Tecnico3		File Name	A5_Output		
SLU9	0.003	-0.003	0.001	0.0	0.0	-0.0	-0.0
SLU10	0.004	-0.003	0.001	0.0	0.0	-0.0	-0.0
SLU11	-0.001	-0.004	0.001	0.0	-0.0	-0.0	-0.0
SLU12	-0.003	-0.004	0.001	0.0	-0.0	0.0	-0.0
SLU13	-0.001	-0.003	0.001	0.0	-0.0	-0.0	-0.0
SLU14	-0.002	-0.004	0.001	0.0	-0.0	-0.0	-0.0
SLU15	0.001	-0.003	0.001	0.0	0.0	-0.0	-0.0
SLU16	0.001	-0.004	0.001	0.0	0.0	-0.0	-0.0
SLU17	0.001	-0.004	0.001	0.0	0.0	-0.0	-0.0
SLU18	0.004	-0.003	0.001	0.0	0.0	-0.0	-0.0
SLU19	0.004	-0.003	0.001	0.0	0.0	-0.0	-0.0
SLU20	-0.001	-0.004	0.001	0.0	-0.0	-0.0	-0.0
SLU21	-0.002	-0.004	0.001	0.0	-0.0	-0.0	-0.0
SLU22	-0.000	-0.003	0.001	0.0	0.0	-0.0	-0.0
SLU23	-0.002	-0.004	0.001	0.0	-0.0	-0.0	-0.0
SLU24	0.001	-0.003	0.001	0.0	0.0	-0.0	-0.0
SLU25	0.001	-0.004	0.001	0.0	0.0	-0.0	-0.0
SLU26	0.003	-0.006	0.002	0.0	0.0	-0.0	-0.0
SLU27	0.003	-0.006	0.002	0.0	0.0	-0.0	-0.0
SLU28	-0.001	-0.006	0.002	0.0	-0.0	-0.0	-0.0
SLU29	-0.002	-0.007	0.002	0.0	-0.0	0.0	-0.0
SLU30	-0.001	-0.006	0.002	0.0	-0.0	-0.0	-0.0
SLU31	-0.002	-0.007	0.002	0.0	-0.0	-0.0	-0.0
SLU32	0.001	-0.006	0.002	0.0	0.0	-0.0	-0.0
SLU33	0.001	-0.007	0.002	0.0	0.0	-0.0	-0.0
SLU34	0.004	0.008	-0.002	-0.0	0.0	-0.0	-0.0
SLU35	0.005	0.008	-0.002	-0.0	0.0	-0.0	-0.0
SLU36	0.000	0.007	-0.002	-0.0	0.0	-0.0	-0.0
SLU37	-0.001	0.007	-0.002	-0.0	-0.0	0.0	-0.0
SLU38	0.001	0.007	-0.002	-0.0	0.0	-0.0	-0.0
SLU39	-0.001	0.007	-0.002	-0.0	-0.0	-0.0	-0.0
SLU40	0.002	0.008	-0.002	-0.0	0.0	-0.0	-0.0
SLU41	0.002	0.007	-0.002	-0.0	0.0	-0.0	-0.0
SLV1	0.005	0.001	0.000	-0.0	0.0	-0.0	-0.0
SLV2	0.003	0.001	0.000	-0.0	0.0	-0.0	-0.0
SLV3	-0.002	-0.000	-0.000	0.0	-0.0	0.0	-0.0
SLV4	-0.003	-0.001	-0.000	0.0	-0.0	0.0	-0.0
SLV5	0.004	0.002	0.000	-0.0	0.0	-0.0	-0.0
SLV6	0.003	0.001	0.000	-0.0	0.0	-0.0	-0.0
SLV7	-0.001	-0.001	-0.000	0.0	-0.0	-0.0	-0.0
SLV8	-0.003	-0.001	-0.000	0.0	-0.0	0.0	-0.0
QP	0.001	0.000	-0.000	-0.0	0.0	-0.0	-0.0
FREQ1	0.001	0.000	-0.000	-0.0	0.0	-0.0	-0.0
FREQ2	0.001	0.000	-0.000	-0.0	0.0	-0.0	-0.0
FREQ3	0.000	0.000	-0.000	-0.0	0.0	-0.0	-0.0
FREQ4	0.000	0.000	-0.000	-0.0	0.0	-0.0	-0.0
FREQ5	0.001	0.000	-0.000	-0.0	0.0	-0.0	-0.0
FREQ6	0.000	0.000	-0.000	-0.0	0.0	-0.0	-0.0
FREQ7	0.001	0.000	-0.000	-0.0	0.0	-0.0	-0.0
FREQ8	0.001	0.000	-0.000	-0.0	0.0	-0.0	-0.0
FREQ9	0.001	0.000	-0.000	-0.0	0.0	-0.0	-0.0
FREQ10	0.001	0.000	-0.000	-0.0	0.0	-0.0	-0.0
FREQ11	0.000	0.000	-0.000	-0.0	0.0	-0.0	-0.0
FREQ12	0.000	0.000	-0.000	-0.0	0.0	-0.0	-0.0
FREQ13	0.001	0.000	-0.000	-0.0	0.0	-0.0	-0.0
FREQ14	0.000	0.000	-0.000	-0.0	0.0	-0.0	-0.0
FREQ15	0.001	0.000	-0.000	-0.0	0.0	-0.0	-0.0
FREQ16	0.001	0.000	-0.000	-0.0	0.0	-0.0	-0.0
FREQ17	0.001	0.000	-0.000	-0.0	0.0	-0.0	-0.0
FREQ18	0.001	-0.002	0.001	0.0	0.0	-0.0	-0.0
FREQ19	0.001	0.003	-0.001	-0.0	0.0	-0.0	-0.0
CAR1	0.003	-0.002	0.001	0.0	0.0	-0.0	-0.0
CAR2	0.004	-0.002	0.001	0.0	0.0	-0.0	-0.0
CAR3	-0.001	-0.002	0.001	0.0	-0.0	-0.0	-0.0
CAR4	-0.002	-0.003	0.001	0.0	-0.0	0.0	-0.0
CAR5	-0.000	-0.002	0.001	0.0	0.0	-0.0	-0.0
CAR6	-0.002	-0.003	0.001	0.0	-0.0	-0.0	-0.0
CAR7	0.001	-0.002	0.001	0.0	0.0	-0.0	-0.0
CAR8	0.001	-0.002	0.001	0.0	0.0	-0.0	-0.0
CAR9	0.003	-0.002	0.001	0.0	0.0	-0.0	-0.0

PROJECT TITLE : Pensilina ORSARA

MIDAS		Company	SelA s.r.l. s.t.p.		Client		A5_Output
		Author	Technico3		File Name		
CAR10		0.003	-0.002	0.001	0.0	0.0	-0.0
CAR11		-0.000	-0.002	0.001	0.0	-0.0	-0.0
CAR12		-0.001	-0.003	0.001	0.0	-0.0	-0.0
CAR13		-0.000	-0.002	0.001	0.0	0.0	-0.0
CAR14		-0.001	-0.003	0.001	0.0	-0.0	-0.0
CAR15		0.001	-0.002	0.001	0.0	0.0	-0.0
CAR16		0.001	-0.002	0.001	0.0	0.0	-0.0
CAR17		0.001	-0.002	0.001	0.0	0.0	-0.0
CAR18		0.003	-0.002	0.001	0.0	0.0	-0.0
CAR19		0.003	-0.002	0.001	0.0	0.0	-0.0
CAR20		-0.000	-0.002	0.001	0.0	0.0	-0.0
CAR21		-0.001	-0.003	0.001	0.0	-0.0	-0.0
CAR22		0.000	-0.002	0.001	0.0	0.0	-0.0
CAR23		-0.001	-0.002	0.001	0.0	-0.0	-0.0
CAR24		0.001	-0.002	0.001	0.0	0.0	-0.0
CAR25		0.001	-0.002	0.001	0.0	0.0	-0.0
CAR26		0.002	-0.004	0.001	0.0	0.0	-0.0
CAR27		0.003	-0.004	0.001	0.0	0.0	-0.0
CAR28		-0.000	-0.004	0.001	0.0	-0.0	-0.0
CAR29		-0.001	-0.004	0.001	0.0	-0.0	-0.0
CAR30		-0.000	-0.004	0.001	0.0	0.0	-0.0
CAR31		-0.001	-0.004	0.001	0.0	-0.0	-0.0
CAR32		0.001	-0.004	0.001	0.0	0.0	-0.0
CAR33		0.001	-0.004	0.001	0.0	0.0	-0.0
CAR34		0.003	0.005	-0.001	-0.0	0.0	-0.0
CAR35		0.003	0.005	-0.001	-0.0	0.0	-0.0
CAR36		0.000	0.005	-0.001	-0.0	0.0	-0.0
CAR37		-0.001	0.005	-0.001	-0.0	0.0	-0.0
CAR38		0.001	0.005	-0.001	-0.0	0.0	-0.0
CAR39		-0.000	0.005	-0.001	-0.0	0.0	-0.0
CAR40		0.002	0.005	-0.001	-0.0	0.0	-0.0
CAR41		0.002	0.005	-0.001	-0.0	0.0	-0.0
ENV_SLU	Max	0.005	0.008	0.002	0.0	0.0	0.0
	Min	-0.004	-0.007	-0.002	-0.0	-0.0	-0.0
ENV_SLE	Max	0.004	0.005	0.001	0.0	0.0	0.0
	Min	-0.002	-0.004	-0.001	-0.0	-0.0	-0.0
63	SLV X (RS)	0.006	0.000	0.000	-0.0	0.0	-0.0
	SLV Y (RS)	0.003	0.001	0.000	-0.0	0.0	-0.0
	G1	0.001	0.000	-0.000	-0.0	0.0	0.0
	G2	0.001	0.000	-0.000	-0.0	0.0	0.0
	Q1	0.000	0.000	-0.000	-0.0	0.0	0.0
	Qn	0.001	0.000	-0.000	-0.0	0.0	0.0
	Qw Cf+	0.000	0.000	0.000	-0.0	0.0	0.0
	Qw Cf-	-0.001	-0.000	-0.000	0.0	-0.0	-0.0
	Qw Cop~1	0.001	0.000	-0.000	-0.0	0.0	0.0
	Qw X	0.002	0.000	0.000	-0.0	0.0	-0.0
	Qw Y	0.000	0.000	0.000	-0.0	0.0	-0.0
	Qwt Cf+	0.000	0.000	0.000	-0.0	0.0	0.0
	Qwt Cf-	-0.001	-0.000	-0.000	0.0	-0.0	-0.0
	Qwt Co~1	0.000	0.000	-0.000	-0.0	0.0	0.0
	Qwt X	0.001	0.000	0.000	-0.0	0.0	-0.0
	Qwt Y	0.000	0.000	0.000	-0.0	0.0	-0.0
	DT+	-0.000	-0.003	0.001	0.0	-0.0	-0.0
	DT-	0.000	0.003	-0.001	-0.0	0.0	0.0
	A1x	0.000	0.000	0.000	0.0	0.0	0.0
	SLU1	0.006	-0.003	0.001	0.0	0.0	0.0
	SLU2	0.008	-0.003	0.001	0.0	0.0	0.0
	SLU3	-0.001	-0.003	0.001	0.0	0.0	0.0
	SLU4	-0.004	-0.003	0.001	0.0	-0.0	-0.0
	SLU5	-0.000	-0.003	0.001	0.0	0.0	0.0
	SLU6	-0.004	-0.003	0.001	0.0	-0.0	0.0
	SLU7	0.002	-0.002	0.001	0.0	0.0	-0.0
	SLU8	0.002	-0.003	0.001	0.0	0.0	0.0
	SLU9	0.005	-0.003	0.001	0.0	0.0	0.0
	SLU10	0.006	-0.003	0.001	0.0	0.0	0.0
	SLU11	-0.001	-0.003	0.001	0.0	0.0	0.0
	SLU12	-0.003	-0.003	0.001	0.0	-0.0	-0.0

PROJECT TITLE : Pensilina ORSARA

	Company	SelA s.r.l. s.t.p.		Client			
	Author	Tecnico3		File Name	A5_Output		
SLU13	0.000	-0.003	0.001	0.0	0.0	0.0	0.0
SLU14	-0.002	-0.003	0.001	0.0	0.0	0.0	0.0
SLU15	0.002	-0.002	0.001	0.0	0.0		-0.0
SLU16	0.002	-0.003	0.001	0.0	0.0	0.0	0.0
SLU17	0.002	-0.003	0.001	0.0	0.0	0.0	0.0
SLU18	0.006	-0.003	0.001	0.0	0.0	0.0	0.0
SLU19	0.006	-0.003	0.001	0.0	0.0	0.0	0.0
SLU20	0.000	-0.003	0.001	0.0	0.0	0.0	0.0
SLU21	-0.002	-0.003	0.001	0.0	0.0	0.0	0.0
SLU22	0.001	-0.003	0.001	0.0	0.0	0.0	0.0
SLU23	-0.001	-0.003	0.001	0.0	0.0	0.0	0.0
SLU24	0.003	-0.002	0.001	0.0	0.0		-0.0
SLU25	0.002	-0.003	0.001	0.0	0.0	0.0	0.0
SLU26	0.005	-0.005	0.002	0.0	0.0	0.0	0.0
SLU27	0.006	-0.005	0.002	0.0	0.0	0.0	0.0
SLU28	-0.001	-0.005	0.002	0.0	0.0	0.0	0.0
SLU29	-0.003	-0.005	0.002	0.0	-0.0		-0.0
SLU30	0.000	-0.005	0.002	0.0	0.0	0.0	0.0
SLU31	-0.002	-0.005	0.002	0.0	0.0	0.0	0.0
SLU32	0.002	-0.004	0.002	0.0	0.0		-0.0
SLU33	0.002	-0.005	0.002	0.0	0.0	0.0	0.0
SLU34	0.006	0.005	-0.002	-0.0	0.0	0.0	0.0
SLU35	0.007	0.005	-0.002	-0.0	0.0	0.0	0.0
SLU36	0.000	0.005	-0.002	-0.0	0.0	0.0	0.0
SLU37	-0.002	0.005	-0.002	-0.0	-0.0	0.0	0.0
SLU38	0.001	0.005	-0.002	-0.0	0.0	0.0	0.0
SLU39	-0.001	0.005	-0.002	-0.0	0.0	0.0	0.0
SLU40	0.003	0.005	-0.002	-0.0	0.0		-0.0
SLU41	0.003	0.004	-0.002	-0.0	0.0	0.0	0.0
SLV1	0.008	0.001	-0.000	-0.0	0.0		-0.0
SLV2	0.006	0.000	-0.000	-0.0	0.0		-0.0
SLV3	-0.004	0.000	-0.000	-0.0	-0.0	0.0	0.0
SLV4	-0.005	-0.001	-0.000	0.0	-0.0	0.0	0.0
SLV5	0.006	0.002	-0.000	-0.0	0.0		-0.0
SLV6	0.003	0.001	-0.000	-0.0	0.0		-0.0
SLV7	-0.000	-0.001	-0.000	0.0	0.0	0.0	0.0
SLV8	-0.004	-0.002	-0.000	0.0	-0.0	0.0	0.0
QP	0.001	0.000	-0.000	-0.0	0.0	0.0	0.0
FREQ1	0.002	0.000	-0.000	-0.0	0.0	0.0	0.0
FREQ2	0.002	0.000	-0.000	-0.0	0.0	0.0	0.0
FREQ3	0.001	0.000	-0.000	-0.0	0.0	0.0	0.0
FREQ4	0.001	0.000	-0.000	-0.0	0.0	0.0	0.0
FREQ5	0.001	0.000	-0.000	-0.0	0.0	0.0	0.0
FREQ6	0.001	0.000	-0.000	-0.0	0.0	0.0	0.0
FREQ7	0.001	0.000	-0.000	-0.0	0.0	0.0	0.0
FREQ8	0.001	-0.000	-0.000	-0.0	0.0	0.0	0.0
FREQ9	0.002	0.000	-0.000	-0.0	0.0	0.0	0.0
FREQ10	0.002	0.000	-0.000	-0.0	0.0	0.0	0.0
FREQ11	0.001	0.000	-0.000	-0.0	0.0	0.0	0.0
FREQ12	0.001	0.000	-0.000	-0.0	0.0	0.0	0.0
FREQ13	0.001	0.000	-0.000	-0.0	0.0	0.0	0.0
FREQ14	0.001	0.000	-0.000	-0.0	0.0	0.0	0.0
FREQ15	0.001	0.000	-0.000	-0.0	0.0	0.0	0.0
FREQ16	0.001	-0.000	-0.000	-0.0	0.0	0.0	0.0
FREQ17	0.001	0.000	-0.000	-0.0	0.0	0.0	0.0
FREQ18	0.001	-0.002	0.001	0.0	0.0	0.0	0.0
FREQ19	0.001	0.002	-0.001	-0.0	0.0	0.0	0.0
CAR1	0.005	-0.002	0.001	0.0	0.0	0.0	0.0
CAR2	0.006	-0.002	0.001	0.0	0.0	0.0	0.0
CAR3	-0.000	-0.002	0.001	0.0	0.0	0.0	0.0
CAR4	-0.002	-0.002	0.001	0.0	-0.0		-0.0
CAR5	0.001	-0.002	0.001	0.0	0.0	0.0	0.0
CAR6	-0.002	-0.002	0.001	0.0	0.0	0.0	0.0
CAR7	0.002	-0.002	0.001	0.0	0.0	0.0	-0.0
CAR8	0.002	-0.002	0.001	0.0	0.0	0.0	0.0
CAR9	0.004	-0.002	0.001	0.0	0.0	0.0	0.0
CAR10	0.005	-0.002	0.001	0.0	0.0	0.0	0.0
CAR11	0.000	-0.002	0.001	0.0	0.0	0.0	0.0
CAR12	-0.001	-0.002	0.001	0.0	0.0	0.0	0.0
CAR13	0.001	-0.002	0.001	0.0	0.0	0.0	0.0

PROJECT TITLE : Pensilina ORSARA

		Company	SelA s.r.l. s.t.p.		Client		
		Author	Tecnico3		File Name	A5_Output	
CAR14		-0.001	-0.002	0.001	0.0	0.0	0.0
CAR15		0.002	-0.002	0.001	0.0	0.0	-0.0
CAR16		0.002	-0.002	0.001	0.0	0.0	0.0
CAR17		0.002	-0.002	0.001	0.0	0.0	0.0
CAR18		0.004	-0.002	0.001	0.0	0.0	0.0
CAR19		0.005	-0.002	0.001	0.0	0.0	0.0
CAR20		0.001	-0.002	0.001	0.0	0.0	0.0
CAR21		-0.001	-0.002	0.001	0.0	0.0	0.0
CAR22		0.001	-0.002	0.001	0.0	0.0	0.0
CAR23		-0.000	-0.002	0.001	0.0	0.0	0.0
CAR24		0.002	-0.002	0.001	0.0	0.0	-0.0
CAR25		0.002	-0.002	0.001	0.0	0.0	0.0
CAR26		0.004	-0.003	0.001	0.0	0.0	0.0
CAR27		0.004	-0.003	0.001	0.0	0.0	0.0
CAR28		0.000	-0.003	0.001	0.0	0.0	0.0
CAR29		-0.001	-0.003	0.001	0.0	0.0	0.0
CAR30		0.001	-0.003	0.001	0.0	0.0	0.0
CAR31		-0.001	-0.003	0.001	0.0	0.0	0.0
CAR32		0.002	-0.003	0.001	0.0	0.0	-0.0
CAR33		0.002	-0.003	0.001	0.0	0.0	0.0
CAR34		0.004	0.003	-0.001	-0.0	0.0	0.0
CAR35		0.005	0.003	-0.001	-0.0	0.0	0.0
CAR36		0.001	0.003	-0.001	-0.0	0.0	0.0
CAR37		-0.001	0.003	-0.001	-0.0	0.0	0.0
CAR38		0.001	0.003	-0.001	-0.0	0.0	0.0
CAR39		-0.000	0.003	-0.001	-0.0	0.0	0.0
CAR40		0.002	0.003	-0.001	-0.0	0.0	-0.0
CAR41		0.002	0.003	-0.001	-0.0	0.0	0.0
ENV_SLU	Max	0.008	0.005	0.002	0.0	0.0	0.0
	Min	-0.005	-0.005	-0.002	-0.0	-0.0	-0.0
ENV_SLE	Max	0.006	0.003	0.001	0.0	0.0	0.0
	Min	-0.002	-0.003	-0.001	-0.0	-0.0	-0.0
64	SLV X (RS)	0.006	0.000	0.000	0.0	0.0	0.0
	SLV Y (RS)	0.002	0.000	0.000	-0.0	0.0	0.0
	G1	0.001	-0.000	-0.000	0.0	0.0	0.0
	G2	0.001	-0.000	-0.000	0.0	0.0	0.0
	Q1	0.000	0.000	0.000	0.0	0.0	0.0
	Qn	0.001	0.000	0.000	0.0	0.0	0.0
	Qw Cf+	0.000	0.000	0.000	0.0	0.0	0.0
	Qw Cf-	-0.001	-0.000	-0.000	-0.0	-0.0	-0.0
	Qw Cop~1	0.001	0.000	0.000	0.0	0.0	0.0
	Qw X	0.002	0.000	0.000	0.0	0.0	0.0
	Qw Y	0.000	0.000	0.000	-0.0	0.0	0.0
	Qwt Cf+	0.000	0.000	0.000	0.0	0.0	0.0
	Qwt Cf-	-0.001	-0.000	-0.000	-0.0	-0.0	-0.0
	Qwt Co~1	0.000	0.000	0.000	0.0	0.0	0.0
	Qwt X	0.001	0.000	0.000	0.0	0.0	0.0
	Qwt Y	0.000	0.000	0.000	-0.0	0.0	0.0
	DT+	-0.001	-0.002	0.001	0.0	-0.0	0.0
	DT-	0.001	0.002	-0.001	-0.0	0.0	-0.0
	Alx	0.000	0.000	0.000	0.0	0.0	0.0
	SLU1	0.006	-0.002	0.001	0.0	0.0	0.0
	SLU2	0.007	-0.002	0.001	0.0	0.0	0.0
	SLU3	-0.001	-0.002	0.001	0.0	-0.0	0.0
	SLU4	-0.005	-0.002	0.001	0.0	-0.0	0.0
	SLU5	0.000	-0.002	0.001	0.0	0.0	0.0
	SLU6	-0.003	-0.002	0.001	0.0	-0.0	0.0
	SLU7	0.002	-0.001	0.001	0.0	0.0	0.0
	SLU8	0.002	-0.002	0.001	0.0	0.0	0.0
	SLU9	0.005	-0.002	0.001	0.0	0.0	0.0
	SLU10	0.006	-0.002	0.001	0.0	0.0	0.0
	SLU11	-0.000	-0.002	0.001	0.0	0.0	0.0
	SLU12	-0.003	-0.002	0.001	0.0	-0.0	0.0
	SLU13	0.001	-0.002	0.001	0.0	0.0	0.0
	SLU14	-0.002	-0.002	0.001	0.0	-0.0	0.0
	SLU15	0.002	-0.001	0.001	0.0	0.0	0.0
	SLU16	0.002	-0.002	0.001	0.0	0.0	0.0

PROJECT TITLE : Pensilina ORSARA

	Company	SelA s.r.l. s.t.p.			Client		
	Author	Technico3			File Name	A5_Output	
SLU17	0.002	-0.002	0.001	0.0	0.0	0.0	0.0
SLU18	0.005	-0.002	0.001	0.0	0.0	0.0	0.0
SLU19	0.006	-0.002	0.001	0.0	0.0	0.0	0.0
SLU20	0.000	-0.002	0.001	0.0	0.0	0.0	0.0
SLU21	-0.002	-0.002	0.001	0.0	-0.0	0.0	0.0
SLU22	0.001	-0.002	0.001	0.0	0.0	0.0	0.0
SLU23	-0.001	-0.002	0.001	0.0	-0.0	0.0	0.0
SLU24	0.003	-0.001	0.001	0.0	0.0	0.0	0.0
SLU25	0.002	-0.002	0.001	0.0	0.0	0.0	0.0
SLU26	0.004	-0.003	0.002	0.0	0.0	0.0	0.0
SLU27	0.005	-0.003	0.002	0.0	0.0	0.0	0.0
SLU28	-0.001	-0.003	0.002	0.0	-0.0	0.0	0.0
SLU29	-0.003	-0.003	0.002	0.0	-0.0	0.0	0.0
SLU30	0.000	-0.003	0.002	0.0	0.0	0.0	0.0
SLU31	-0.002	-0.003	0.002	0.0	-0.0	0.0	0.0
SLU32	0.002	-0.002	0.002	0.0	0.0	0.0	0.0
SLU33	0.001	-0.003	0.002	0.0	0.0	0.0	0.0
SLU34	0.006	0.003	-0.002	-0.0	0.0	0.0	-0.0
SLU35	0.007	0.003	-0.002	-0.0	0.0	0.0	-0.0
SLU36	0.001	0.003	-0.002	-0.0	0.0	0.0	-0.0
SLU37	-0.001	0.002	-0.002	-0.0	-0.0	0.0	-0.0
SLU38	0.002	0.003	-0.002	-0.0	0.0	0.0	-0.0
SLU39	-0.001	0.003	-0.002	-0.0	0.0	0.0	-0.0
SLU40	0.003	0.003	-0.002	-0.0	0.0	0.0	-0.0
SLU41	0.003	0.002	-0.002	-0.0	0.0	0.0	-0.0
SLV1	0.009	0.000	0.000	-0.0	0.0	0.0	0.0
SLV2	0.007	-0.000	0.000	0.0	0.0	0.0	0.0
SLV3	-0.004	0.000	-0.000	-0.0	-0.0	0.0	-0.0
SLV4	-0.006	-0.000	-0.000	0.0	-0.0	0.0	-0.0
SLV5	0.006	0.000	0.000	-0.0	0.0	0.0	0.0
SLV6	0.002	0.000	0.000	-0.0	0.0	0.0	0.0
SLV7	0.001	-0.000	-0.000	0.0	0.0	0.0	-0.0
SLV8	-0.003	-0.000	-0.000	0.0	-0.0	0.0	-0.0
QP	0.001	-0.000	-0.000	0.0	0.0	0.0	0.0
FREQ1	0.002	-0.000	-0.000	0.0	0.0	0.0	0.0
FREQ2	0.002	-0.000	-0.000	0.0	0.0	0.0	0.0
FREQ3	0.001	-0.000	-0.000	0.0	0.0	0.0	0.0
FREQ4	0.001	-0.000	-0.000	0.0	0.0	0.0	0.0
FREQ5	0.001	-0.000	-0.000	0.0	0.0	0.0	0.0
FREQ6	0.001	-0.000	-0.000	0.0	0.0	0.0	0.0
FREQ7	0.001	0.000	-0.000	0.0	0.0	0.0	0.0
FREQ8	0.001	-0.000	-0.000	0.0	0.0	0.0	0.0
FREQ9	0.002	-0.000	-0.000	0.0	0.0	0.0	0.0
FREQ10	0.002	-0.000	-0.000	0.0	0.0	0.0	0.0
FREQ11	0.001	-0.000	-0.000	0.0	0.0	0.0	0.0
FREQ12	0.001	-0.000	-0.000	0.0	0.0	0.0	0.0
FREQ13	0.001	-0.000	-0.000	0.0	0.0	0.0	0.0
FREQ14	0.001	-0.000	-0.000	0.0	0.0	0.0	0.0
FREQ15	0.001	0.000	-0.000	0.0	0.0	0.0	0.0
FREQ16	0.001	-0.000	-0.000	0.0	0.0	0.0	0.0
FREQ17	0.001	-0.000	-0.000	0.0	0.0	0.0	0.0
FREQ18	0.001	-0.001	0.001	0.0	0.0	0.0	0.0
FREQ19	0.002	0.001	-0.001	-0.0	0.0	0.0	-0.0
CAR1	0.005	-0.001	0.001	0.0	0.0	0.0	0.0
CAR2	0.005	-0.001	0.001	0.0	0.0	0.0	0.0
CAR3	-0.000	-0.001	0.001	0.0	0.0	0.0	0.0
CAR4	-0.002	-0.001	0.001	0.0	-0.0	0.0	0.0
CAR5	0.001	-0.001	0.001	0.0	0.0	0.0	0.0
CAR6	-0.002	-0.001	0.001	0.0	-0.0	0.0	0.0
CAR7	0.002	-0.001	0.001	0.0	0.0	0.0	0.0
CAR8	0.002	-0.001	0.001	0.0	0.0	0.0	0.0
CAR9	0.004	-0.001	0.001	0.0	0.0	0.0	0.0
CAR10	0.005	-0.001	0.001	0.0	0.0	0.0	0.0
CAR11	0.000	-0.001	0.001	0.0	0.0	0.0	0.0
CAR12	-0.001	-0.001	0.001	0.0	-0.0	0.0	0.0
CAR13	0.001	-0.001	0.001	0.0	0.0	0.0	0.0
CAR14	-0.001	-0.001	0.001	0.0	-0.0	0.0	0.0
CAR15	0.002	-0.001	0.001	0.0	0.0	0.0	0.0
CAR16	0.002	-0.001	0.001	0.0	0.0	0.0	0.0
CAR17	0.002	-0.001	0.001	0.0	0.0	0.0	0.0

PROJECT TITLE : Pensilina ORSARA

		Company	SelA s.r.l. s.t.p.		Client		
		Author	Tecnico3		File Name	A5_Output	
CAR18		0.004	-0.001	0.001	0.0	0.0	0.0
CAR19		0.005	-0.001	0.001	0.0	0.0	0.0
CAR20		0.001	-0.001	0.001	0.0	0.0	0.0
CAR21		-0.001	-0.001	0.001	0.0	-0.0	0.0
CAR22		0.001	-0.001	0.001	0.0	0.0	0.0
CAR23		-0.000	-0.001	0.001	0.0	0.0	0.0
CAR24		0.002	-0.001	0.001	0.0	0.0	0.0
CAR25		0.002	-0.001	0.001	0.0	0.0	0.0
CAR26		0.004	-0.002	0.001	0.0	0.0	0.0
CAR27		0.004	-0.002	0.001	0.0	0.0	0.0
CAR28		0.000	-0.002	0.001	0.0	0.0	0.0
CAR29		-0.001	-0.002	0.001	0.0	-0.0	0.0
CAR30		0.001	-0.002	0.001	0.0	0.0	0.0
CAR31		-0.001	-0.002	0.001	0.0	-0.0	0.0
CAR32		0.002	-0.002	0.001	0.0	0.0	0.0
CAR33		0.002	-0.002	0.001	0.0	0.0	0.0
CAR34		0.005	0.002	-0.001	-0.0	0.0	-0.0
CAR35		0.005	0.002	-0.001	-0.0	0.0	-0.0
CAR36		0.001	0.002	-0.001	-0.0	0.0	-0.0
CAR37		-0.000	0.002	-0.001	-0.0	0.0	-0.0
CAR38		0.002	0.002	-0.001	-0.0	0.0	-0.0
CAR39		0.000	0.002	-0.001	-0.0	0.0	-0.0
CAR40		0.003	0.002	-0.001	-0.0	0.0	-0.0
CAR41		0.003	0.002	-0.001	-0.0	0.0	-0.0
ENV_SLU	Max	0.009	0.003	0.002	0.0	0.0	0.0
	Min	-0.006	-0.003	-0.002	-0.0	-0.0	-0.0
ENV_SLE	Max	0.005	0.002	0.001	0.0	0.0	0.0
	Min	-0.002	-0.002	-0.001	-0.0	-0.0	-0.0
65	SLV X (RS)	0.006	-0.000	0.000	0.0	0.0	0.0
	SLV Y (RS)	0.002	0.000	-0.000	-0.0	0.0	0.0
	G1	0.000	0.000	-0.000	0.0	0.0	0.0
	G2	0.000	0.000	-0.000	0.0	0.0	0.0
	Q1	0.000	0.000	-0.000	0.0	0.0	0.0
	Qn	0.001	0.000	-0.000	0.0	0.0	0.0
	Qw Cf+	0.000	-0.000	0.000	-0.0	0.0	0.0
	Qw Cf-	-0.001	0.000	-0.000	0.0	-0.0	-0.0
	Qw Cop~1	0.001	0.000	-0.000	0.0	0.0	0.0
	Qw X	0.002	-0.000	0.000	0.0	0.0	0.0
	Qw Y	0.000	0.000	-0.000	-0.0	0.0	-0.0
	Qwt Cf+	0.000	-0.000	0.000	-0.0	0.0	0.0
	Qwt Cf-	-0.000	0.000	-0.000	0.0	-0.0	-0.0
	Qwt Co~1	0.000	0.000	-0.000	0.0	0.0	0.0
	Qwt X	0.001	-0.000	0.000	0.0	0.0	0.0
	Qwt Y	0.000	0.000	-0.000	-0.0	0.0	-0.0
	DT+	0.001	0.001	0.001	0.0	0.0	-0.0
	DT-	-0.001	-0.001	-0.001	-0.0	-0.0	0.0
	A1x	0.000	0.000	0.000	0.0	0.0	0.0
	SLU1	0.006	0.001	0.001	0.0	0.0	-0.0
	SLU2	0.007	0.001	0.001	0.0	0.0	-0.0
	SLU3	-0.001	0.001	0.001	0.0	0.0	-0.0
	SLU4	-0.003	0.001	0.001	0.0	-0.0	-0.0
	SLU5	0.000	0.001	0.001	0.0	0.0	-0.0
	SLU6	-0.002	0.001	0.001	0.0	-0.0	-0.0
	SLU7	0.002	0.001	0.001	0.0	0.0	-0.0
	SLU8	0.002	0.001	0.001	0.0	0.0	-0.0
	SLU9	0.005	0.001	0.001	0.0	0.0	-0.0
	SLU10	0.006	0.001	0.001	0.0	0.0	-0.0
	SLU11	0.000	0.001	0.001	0.0	0.0	-0.0
	SLU12	-0.002	0.001	0.001	0.0	-0.0	-0.0
	SLU13	0.001	0.001	0.001	0.0	0.0	-0.0
	SLU14	-0.001	0.001	0.001	0.0	0.0	-0.0
	SLU15	0.002	0.001	0.001	0.0	0.0	-0.0
	SLU16	0.002	0.001	0.001	0.0	0.0	-0.0
	SLU17	0.002	0.001	0.001	0.0	0.0	-0.0
	SLU18	0.005	0.001	0.001	0.0	0.0	-0.0
	SLU19	0.006	0.001	0.001	0.0	0.0	-0.0
	SLU20	0.001	0.001	0.001	0.0	0.0	-0.0

PROJECT TITLE : Pensilina ORSARA

	Company	SelA s.r.l. s.t.p.		Client			
	Author	Tecnico3		File Name	A5_Output		
SLU21	-0.001	0.001	0.001	0.0	0.0	-0.0	
SLU22	0.001	0.001	0.001	0.0	0.0	-0.0	
SLU23	-0.000	0.001	0.001	0.0	0.0	-0.0	
SLU24	0.003	0.001	0.001	0.0	0.0	-0.0	
SLU25	0.003	0.001	0.001	0.0	0.0	-0.0	
SLU26	0.005	0.002	0.002	0.0	0.0	-0.0	
SLU27	0.006	0.002	0.002	0.0	0.0	-0.0	
SLU28	0.001	0.002	0.002	0.0	0.0	-0.0	
SLU29	-0.001	0.002	0.002	0.0	0.0	-0.0	
SLU30	0.001	0.002	0.002	0.0	0.0	-0.0	
SLU31	-0.000	0.002	0.002	0.0	0.0	-0.0	
SLU32	0.003	0.002	0.002	0.0	0.0	-0.0	
SLU33	0.003	0.002	0.002	0.0	0.0	-0.0	
SLU34	0.003	-0.002	-0.002	-0.0	0.0	0.0	
SLU35	0.004	-0.002	-0.002	-0.0	0.0	0.0	
SLU36	-0.001	-0.002	-0.002	-0.0	0.0	0.0	
SLU37	-0.003	-0.002	-0.002	-0.0	-0.0	0.0	
SLU38	-0.001	-0.002	-0.002	-0.0	0.0	0.0	
SLU39	-0.003	-0.002	-0.002	-0.0	-0.0	0.0	
SLU40	0.001	-0.002	-0.002	-0.0	0.0	0.0	
SLU41	0.001	-0.002	-0.002	-0.0	0.0	0.0	
SLV1	0.008	0.000	-0.000	-0.0	0.0	0.0	
SLV2	0.007	-0.000	0.000	0.0	0.0	0.0	
SLV3	-0.005	0.000	-0.000	-0.0	-0.0	-0.0	
SLV4	-0.006	-0.000	-0.000	0.0	-0.0	-0.0	
SLV5	0.004	0.000	-0.000	-0.0	0.0	0.0	
SLV6	0.001	0.000	-0.000	-0.0	0.0	0.0	
SLV7	0.001	-0.000	0.000	0.0	0.0	-0.0	
SLV8	-0.003	-0.000	0.000	0.0	-0.0	-0.0	
QP	0.001	0.000	-0.000	0.0	0.0	0.0	
FREQ1	0.001	0.000	-0.000	0.0	0.0	0.0	
FREQ2	0.001	0.000	-0.000	0.0	0.0	0.0	
FREQ3	0.001	0.000	-0.000	0.0	0.0	0.0	
FREQ4	0.000	0.000	-0.000	0.0	0.0	-0.0	
FREQ5	0.001	0.000	-0.000	0.0	0.0	0.0	
FREQ6	0.000	0.000	-0.000	0.0	0.0	0.0	
FREQ7	0.001	0.000	-0.000	-0.0	0.0	0.0	
FREQ8	0.001	0.000	-0.000	0.0	0.0	0.0	
FREQ9	0.001	0.000	-0.000	0.0	0.0	0.0	
FREQ10	0.001	0.000	-0.000	0.0	0.0	0.0	
FREQ11	0.001	0.000	-0.000	0.0	0.0	0.0	
FREQ12	0.000	0.000	-0.000	0.0	0.0	-0.0	
FREQ13	0.001	0.000	-0.000	0.0	0.0	0.0	
FREQ14	0.000	0.000	-0.000	0.0	0.0	0.0	
FREQ15	0.001	0.000	-0.000	-0.0	0.0	0.0	
FREQ16	0.001	0.000	-0.000	0.0	0.0	0.0	
FREQ17	0.001	0.000	-0.000	0.0	0.0	0.0	
FREQ18	0.001	0.001	0.001	0.0	0.0	-0.0	
FREQ19	0.001	-0.001	-0.001	-0.0	0.0	0.0	
CAR1	0.004	0.001	0.001	0.0	0.0	-0.0	
CAR2	0.005	0.001	0.001	0.0	0.0	-0.0	
CAR3	-0.000	0.001	0.001	0.0	0.0	-0.0	
CAR4	-0.002	0.001	0.001	0.0	-0.0	-0.0	
CAR5	0.001	0.001	0.001	0.0	0.0	-0.0	
CAR6	-0.001	0.001	0.001	0.0	0.0	-0.0	
CAR7	0.002	0.001	0.001	0.0	0.0	-0.0	
CAR8	0.002	0.001	0.001	0.0	0.0	-0.0	
CAR9	0.004	0.001	0.001	0.0	0.0	-0.0	
CAR10	0.004	0.001	0.001	0.0	0.0	-0.0	
CAR11	0.000	0.001	0.001	0.0	0.0	-0.0	
CAR12	-0.001	0.001	0.001	0.0	0.0	-0.0	
CAR13	0.001	0.001	0.001	0.0	0.0	-0.0	
CAR14	-0.000	0.001	0.001	0.0	0.0	-0.0	
CAR15	0.002	0.001	0.001	0.0	0.0	-0.0	
CAR16	0.002	0.001	0.001	0.0	0.0	-0.0	
CAR17	0.002	0.001	0.001	0.0	0.0	-0.0	
CAR18	0.004	0.001	0.001	0.0	0.0	-0.0	
CAR19	0.004	0.001	0.001	0.0	0.0	-0.0	
CAR20	0.001	0.001	0.001	0.0	0.0	-0.0	
CAR21	-0.000	0.001	0.001	0.0	0.0	-0.0	

PROJECT TITLE : Pensilina ORSARA

		Company	SelA s.r.l. s.t.p.		Client		
		Author	Tecnico3		File Name	A5_Output	
CAR22		0.001	0.001	0.001	0.0	0.0	-0.0
CAR23		0.000	0.001	0.001	0.0	0.0	-0.0
CAR24		0.002	0.001	0.001	0.0	0.0	-0.0
CAR25		0.002	0.001	0.001	0.0	0.0	-0.0
CAR26		0.004	0.001	0.001	0.0	0.0	-0.0
CAR27		0.004	0.001	0.001	0.0	0.0	-0.0
CAR28		0.001	0.001	0.001	0.0	0.0	-0.0
CAR29		-0.000	0.001	0.001	0.0	0.0	-0.0
CAR30		0.001	0.001	0.001	0.0	0.0	-0.0
CAR31		0.000	0.001	0.001	0.0	0.0	-0.0
CAR32		0.002	0.001	0.001	0.0	0.0	-0.0
CAR33		0.002	0.001	0.001	0.0	0.0	-0.0
CAR34		0.003	-0.001	-0.001	-0.0	0.0	0.0
CAR35		0.003	-0.001	-0.001	-0.0	0.0	0.0
CAR36		-0.001	-0.001	-0.001	-0.0	0.0	0.0
CAR37		-0.002	-0.001	-0.001	-0.0	0.0	0.0
CAR38		-0.000	-0.001	-0.001	-0.0	0.0	0.0
CAR39		-0.001	-0.001	-0.001	-0.0	0.0	0.0
CAR40		0.001	-0.001	-0.001	-0.0	0.0	0.0
CAR41		0.001	-0.001	-0.001	-0.0	0.0	0.0
ENV_SLU	Max	0.008	0.002	0.002	0.0	0.0	0.0
	Min	-0.006	-0.002	-0.002	-0.0	-0.0	-0.0
ENV_SLE	Max	0.005	0.001	0.001	0.0	0.0	0.0
	Min	-0.002	-0.001	-0.001	-0.0	-0.0	-0.0
66	SLV X (RS)	0.005	0.000	0.000	0.0	0.0	0.0
	SLV Y (RS)	-0.001	0.000	0.000	-0.0	-0.0	0.0
	G1	0.000	-0.000	-0.000	0.0	0.0	0.0
	G2	0.000	-0.000	-0.000	0.0	0.0	0.0
	Q1	0.000	-0.000	-0.000	0.0	0.0	0.0
	Qn	0.000	-0.000	-0.000	0.0	0.0	0.0
	Qw Cf+	0.000	0.000	0.000	0.0	0.0	0.0
	Qw Cf-	-0.001	-0.000	-0.000	-0.0	-0.0	-0.0
	Qw Cop~1	0.001	-0.000	0.000	0.0	0.0	0.0
	Qw X	0.002	0.000	0.000	0.0	0.0	0.0
	Qw Y	-0.000	0.000	0.000	-0.0	0.0	-0.0
	Qwt Cf+	0.000	0.000	0.000	0.0	0.0	0.0
	Qwt Cf-	-0.000	-0.000	-0.000	-0.0	-0.0	-0.0
	Qwt Co~1	0.000	-0.000	-0.000	0.0	0.0	0.0
	Qwt X	0.001	0.000	0.000	0.0	0.0	0.0
	Qwt Y	-0.000	0.000	0.000	-0.0	0.0	-0.0
	DT+	0.001	-0.001	0.001	-0.0	0.0	0.0
	DT-	-0.001	0.001	-0.001	0.0	-0.0	-0.0
	A1x	0.000	0.000	0.000	0.0	0.0	0.0
	SLU1	0.005	-0.001	0.001	-0.0	0.0	0.0
	SLU2	0.006	-0.001	0.001	-0.0	0.0	0.0
	SLU3	-0.001	-0.001	0.001	-0.0	-0.0	0.0
	SLU4	-0.003	-0.001	0.001	-0.0	-0.0	0.0
	SLU5	0.000	-0.001	0.001	-0.0	0.0	0.0
	SLU6	-0.002	-0.001	0.001	-0.0	-0.0	0.0
	SLU7	0.002	-0.001	0.001	-0.0	0.0	0.0
	SLU8	0.002	-0.001	0.001	-0.0	0.0	0.0
	SLU9	0.005	-0.001	0.001	-0.0	0.0	0.0
	SLU10	0.005	-0.001	0.001	-0.0	0.0	0.0
	SLU11	-0.000	-0.001	0.001	-0.0	0.0	0.0
	SLU12	-0.002	-0.001	0.001	-0.0	-0.0	0.0
	SLU13	0.001	-0.001	0.001	-0.0	0.0	0.0
	SLU14	-0.001	-0.001	0.001	-0.0	-0.0	0.0
	SLU15	0.002	-0.001	0.001	-0.0	0.0	0.0
	SLU16	0.002	-0.001	0.001	-0.0	0.0	0.0
	SLU17	0.002	-0.001	0.001	-0.0	0.0	0.0
	SLU18	0.005	-0.001	0.001	-0.0	0.0	0.0
	SLU19	0.005	-0.001	0.001	-0.0	0.0	0.0
	SLU20	0.000	-0.001	0.001	-0.0	0.0	0.0
	SLU21	-0.001	-0.001	0.001	-0.0	-0.0	0.0
	SLU22	0.001	-0.001	0.001	-0.0	0.0	0.0
	SLU23	-0.001	-0.001	0.001	-0.0	-0.0	0.0
	SLU24	0.002	-0.001	0.001	-0.0	0.0	0.0

PROJECT TITLE : Pensilina ORSARA

	Company	SelA s.r.l. s.t.p.			Client		
	Author	Technico3			File Name	A5_Output	
SLU25	0.002	-0.001	0.001	-0.0	0.0	0.0	
SLU26	0.005	-0.002	0.002	-0.0	0.0	0.0	
SLU27	0.005	-0.002	0.002	-0.0	0.0	0.0	
SLU28	0.000	-0.002	0.002	-0.0	0.0	0.0	
SLU29	-0.001	-0.002	0.002	-0.0	0.0	0.0	
SLU30	0.001	-0.002	0.002	-0.0	0.0	0.0	
SLU31	-0.001	-0.002	0.002	-0.0	0.0	0.0	
SLU32	0.002	-0.002	0.002	-0.0	0.0	0.0	
SLU33	0.002	-0.002	0.002	-0.0	0.0	0.0	
SLU34	0.003	0.002	-0.002	0.0	0.0	-0.0	
SLU35	0.004	0.002	-0.002	0.0	0.0	-0.0	
SLU36	-0.001	0.002	-0.002	0.0	-0.0	-0.0	
SLU37	-0.003	0.002	-0.002	0.0	-0.0	-0.0	
SLU38	-0.001	0.002	-0.002	0.0	-0.0	-0.0	
SLU39	-0.002	0.002	-0.002	0.0	-0.0	-0.0	
SLU40	0.001	0.002	-0.002	0.0	0.0	-0.0	
SLU41	0.001	0.002	-0.002	0.0	0.0	-0.0	
SLV1	0.006	0.000	0.000	0.0	0.0	0.0	
SLV2	0.007	-0.000	-0.000	0.0	0.0	0.0	
SLV3	-0.005	0.000	-0.000	-0.0	-0.0	-0.0	
SLV4	-0.004	-0.000	-0.000	0.0	-0.0	-0.0	
SLV5	0.001	0.000	0.000	-0.0	0.0	0.0	
SLV6	-0.002	0.000	0.000	-0.0	-0.0	0.0	
SLV7	0.003	-0.000	-0.000	0.0	0.0	-0.0	
SLV8	0.000	-0.000	-0.000	0.0	0.0	-0.0	
QP	0.001	-0.000	-0.000	0.0	0.0	0.0	
FREQ1	0.001	-0.000	-0.000	0.0	0.0	0.0	
FREQ2	0.001	-0.000	-0.000	0.0	0.0	0.0	
FREQ3	0.001	-0.000	-0.000	0.0	0.0	0.0	
FREQ4	0.000	-0.000	-0.000	0.0	0.0	0.0	
FREQ5	0.001	-0.000	-0.000	0.0	0.0	0.0	
FREQ6	0.000	-0.000	-0.000	0.0	0.0	0.0	
FREQ7	0.001	-0.000	-0.000	0.0	0.0	0.0	
FREQ8	0.001	-0.000	-0.000	0.0	0.0	0.0	
FREQ9	0.001	-0.000	-0.000	0.0	0.0	0.0	
FREQ10	0.001	-0.000	-0.000	0.0	0.0	0.0	
FREQ11	0.000	-0.000	-0.000	0.0	0.0	0.0	
FREQ12	0.000	-0.000	-0.000	0.0	0.0	0.0	
FREQ13	0.001	-0.000	-0.000	0.0	0.0	0.0	
FREQ14	0.000	-0.000	-0.000	0.0	0.0	0.0	
FREQ15	0.001	-0.000	-0.000	0.0	0.0	0.0	
FREQ16	0.001	-0.000	-0.000	0.0	0.0	0.0	
FREQ17	0.001	-0.000	-0.000	0.0	0.0	0.0	
FREQ18	0.001	-0.001	0.001	-0.0	0.0	0.0	
FREQ19	0.001	0.001	-0.001	0.0	0.0	-0.0	
CAR1	0.004	-0.001	0.001	-0.0	0.0	0.0	
CAR2	0.004	-0.001	0.001	-0.0	0.0	0.0	
CAR3	-0.000	-0.001	0.001	-0.0	0.0	0.0	
CAR4	-0.002	-0.001	0.001	-0.0	-0.0	0.0	
CAR5	0.000	-0.001	0.001	-0.0	0.0	0.0	
CAR6	-0.001	-0.001	0.001	-0.0	-0.0	0.0	
CAR7	0.002	-0.001	0.001	-0.0	0.0	0.0	
CAR8	0.002	-0.001	0.001	-0.0	0.0	0.0	
CAR9	0.003	-0.001	0.001	-0.0	0.0	0.0	
CAR10	0.004	-0.001	0.001	-0.0	0.0	0.0	
CAR11	0.000	-0.001	0.001	-0.0	0.0	0.0	
CAR12	-0.001	-0.001	0.001	-0.0	-0.0	0.0	
CAR13	0.001	-0.001	0.001	-0.0	0.0	0.0	
CAR14	-0.000	-0.001	0.001	-0.0	-0.0	0.0	
CAR15	0.002	-0.001	0.001	-0.0	0.0	0.0	
CAR16	0.002	-0.001	0.001	-0.0	0.0	0.0	
CAR17	0.002	-0.001	0.001	-0.0	0.0	0.0	
CAR18	0.004	-0.001	0.001	-0.0	0.0	0.0	
CAR19	0.004	-0.001	0.001	-0.0	0.0	0.0	
CAR20	0.001	-0.001	0.001	-0.0	0.0	0.0	
CAR21	-0.000	-0.001	0.001	-0.0	0.0	0.0	
CAR22	0.001	-0.001	0.001	-0.0	0.0	0.0	
CAR23	-0.000	-0.001	0.001	-0.0	0.0	0.0	
CAR24	0.002	-0.001	0.001	-0.0	0.0	0.0	
CAR25	0.002	-0.001	0.001	-0.0	0.0	0.0	

PROJECT TITLE : Pensilina ORSARA

MIDAS		Company	SelA s.r.l. s.t.p.		Client		A5_Output
		Author	Tecnico3		File Name		
CAR26		0.003	-0.001	0.001	-0.0	0.0	0.0
CAR27		0.004	-0.001	0.001	-0.0	0.0	0.0
CAR28		0.001	-0.001	0.001	-0.0	0.0	0.0
CAR29		-0.000	-0.001	0.001	-0.0	0.0	0.0
CAR30		0.001	-0.001	0.001	-0.0	0.0	0.0
CAR31		-0.000	-0.001	0.001	-0.0	0.0	0.0
CAR32		0.002	-0.001	0.001	-0.0	0.0	0.0
CAR33		0.002	-0.001	0.001	-0.0	0.0	0.0
CAR34		0.002	0.001	-0.001	0.0	0.0	-0.0
CAR35		0.003	0.001	-0.001	0.0	0.0	-0.0
CAR36		-0.001	0.001	-0.001	0.0	-0.0	-0.0
CAR37		-0.002	0.001	-0.001	0.0	-0.0	-0.0
CAR38		-0.000	0.001	-0.001	0.0	0.0	-0.0
CAR39		-0.001	0.001	-0.001	0.0	-0.0	-0.0
CAR40		0.001	0.001	-0.001	0.0	0.0	-0.0
CAR41		0.001	0.001	-0.001	0.0	0.0	-0.0
ENV_SLU	Max	0.007	0.002	0.002	0.0	0.0	0.0
	Min	-0.005	-0.002	-0.002	-0.0	-0.0	-0.0
ENV_SLE	Max	0.004	0.001	0.001	0.0	0.0	0.0
	Min	-0.002	-0.001	-0.001	-0.0	-0.0	-0.0
67	SLV X (RS)	0.005	0.000	0.000	-0.0	0.0	-0.0
	SLV Y (RS)	-0.002	0.000	-0.000	-0.0	-0.0	0.0
	G1	0.001	0.000	-0.000	-0.0	0.0	-0.0
	G2	0.000	0.000	-0.000	-0.0	0.0	-0.0
	Q1	0.000	0.000	-0.000	-0.0	0.0	-0.0
	Qn	0.001	0.000	-0.000	-0.0	0.0	-0.0
	Qw Cf+	0.000	0.000	0.000	-0.0	0.0	-0.0
	Qw Cf-	-0.001	-0.000	-0.000	0.0	-0.0	0.0
	Qw Cop~1	0.001	0.000	-0.000	-0.0	0.0	-0.0
	Qw X	0.002	0.000	0.000	-0.0	0.0	-0.0
	Qw Y	-0.000	0.000	-0.000	-0.0	-0.0	0.0
	Qwt Cf+	0.000	0.000	0.000	-0.0	0.0	-0.0
	Qwt Cf-	-0.001	-0.000	-0.000	0.0	-0.0	0.0
	Qwt Co~1	0.000	0.000	-0.000	-0.0	0.0	-0.0
	Qwt X	0.001	0.000	0.000	-0.0	0.0	-0.0
	Qwt Y	-0.000	0.000	-0.000	-0.0	-0.0	0.0
	DT+	-0.001	0.002	0.001	-0.0	-0.0	-0.0
	DT-	0.001	-0.002	-0.001	0.0	0.0	0.0
	Alx	0.000	0.000	0.000	0.0	0.0	0.0
	SLU1	0.005	0.002	0.001	-0.0	0.0	-0.0
	SLU2	0.006	0.002	0.001	-0.0	0.0	-0.0
	SLU3	-0.002	0.002	0.001	-0.0	-0.0	-0.0
	SLU4	-0.004	0.002	0.001	-0.0	-0.0	-0.0
	SLU5	-0.000	0.002	0.001	-0.0	0.0	-0.0
	SLU6	-0.003	0.002	0.001	-0.0	-0.0	-0.0
	SLU7	0.001	0.002	0.001	-0.0	0.0	-0.0
	SLU8	0.002	0.001	0.001	-0.0	0.0	-0.0
	SLU9	0.004	0.002	0.001	-0.0	0.0	-0.0
	SLU10	0.005	0.002	0.001	-0.0	0.0	-0.0
	SLU11	-0.001	0.002	0.001	-0.0	-0.0	-0.0
	SLU12	-0.003	0.002	0.001	-0.0	-0.0	-0.0
	SLU13	-0.000	0.002	0.001	-0.0	0.0	-0.0
	SLU14	-0.002	0.002	0.001	-0.0	-0.0	-0.0
	SLU15	0.001	0.002	0.001	-0.0	0.0	-0.0
	SLU16	0.002	0.001	0.001	-0.0	0.0	-0.0
	SLU17	0.001	0.002	0.001	-0.0	0.0	-0.0
	SLU18	0.004	0.002	0.001	-0.0	0.0	-0.0
	SLU19	0.005	0.002	0.001	-0.0	0.0	-0.0
	SLU20	-0.000	0.002	0.001	-0.0	0.0	-0.0
	SLU21	-0.002	0.002	0.001	-0.0	-0.0	-0.0
	SLU22	0.001	0.002	0.001	-0.0	0.0	-0.0
	SLU23	-0.002	0.002	0.001	-0.0	-0.0	-0.0
	SLU24	0.002	0.002	0.001	-0.0	0.0	-0.0
	SLU25	0.002	0.001	0.001	-0.0	0.0	-0.0
	SLU26	0.004	0.003	0.002	-0.0	0.0	-0.0
	SLU27	0.004	0.003	0.002	-0.0	0.0	-0.0
	SLU28	-0.001	0.003	0.002	-0.0	-0.0	-0.0

PROJECT TITLE : Pensilina ORSARA

	Company	SelA s.r.l. s.t.p.		Client			
	Author	Tecnico3		File Name	A5_Output		
SLU29	-0.003	0.003	0.002	-0.0	-0.0	-0.0	
SLU30	-0.000	0.003	0.002	-0.0	0.0	-0.0	
SLU31	-0.002	0.003	0.002	-0.0	-0.0	-0.0	
SLU32	0.001	0.003	0.002	-0.0	0.0	-0.0	
SLU33	0.001	0.002	0.002	-0.0	0.0	-0.0	
SLU34	0.005	-0.002	-0.002	0.0	0.0	-0.0	
SLU35	0.006	-0.002	-0.002	0.0	0.0	-0.0	
SLU36	0.001	-0.002	-0.002	0.0	0.0	0.0	
SLU37	-0.001	-0.002	-0.002	0.0	0.0	0.0	
SLU38	0.002	-0.002	-0.002	0.0	0.0	-0.0	
SLU39	-0.001	-0.002	-0.002	0.0	0.0	0.0	
SLU40	0.003	-0.002	-0.002	0.0	0.0	0.0	
SLU41	0.003	-0.003	-0.002	0.0	0.0	-0.0	
SLV1	0.006	0.000	-0.000	-0.0	0.0	-0.0	
SLV2	0.007	-0.000	0.000	-0.0	0.0	-0.0	
SLV3	-0.005	0.000	-0.000	-0.0	-0.0	0.0	
SLV4	-0.004	-0.000	-0.000	0.0	-0.0	0.0	
SLV5	0.001	0.000	-0.000	-0.0	0.0	0.0	
SLV6	-0.003	0.000	-0.000	-0.0	-0.0	0.0	
SLV7	0.005	-0.000	0.000	0.0	0.0	-0.0	
SLV8	0.002	-0.000	0.000	0.0	0.0	-0.0	
QP	0.001	0.000	-0.000	-0.0	0.0	-0.0	
FREQ1	0.001	0.000	-0.000	-0.0	0.0	-0.0	
FREQ2	0.002	0.000	-0.000	-0.0	0.0	-0.0	
FREQ3	0.001	0.000	-0.000	-0.0	0.0	-0.0	
FREQ4	0.000	0.000	-0.000	-0.0	0.0	-0.0	
FREQ5	0.001	0.000	-0.000	-0.0	0.0	-0.0	
FREQ6	0.001	0.000	-0.000	-0.0	0.0	-0.0	
FREQ7	0.001	0.000	-0.000	-0.0	0.0	-0.0	
FREQ8	0.001	0.000	-0.000	-0.0	0.0	-0.0	
FREQ9	0.001	0.000	-0.000	-0.0	0.0	-0.0	
FREQ10	0.002	0.000	-0.000	-0.0	0.0	-0.0	
FREQ11	0.001	0.000	-0.000	-0.0	0.0	-0.0	
FREQ12	0.000	0.000	-0.000	-0.0	0.0	-0.0	
FREQ13	0.001	0.000	-0.000	-0.0	0.0	-0.0	
FREQ14	0.001	0.000	-0.000	-0.0	0.0	-0.0	
FREQ15	0.001	0.000	-0.000	-0.0	0.0	-0.0	
FREQ16	0.001	0.000	-0.000	-0.0	0.0	-0.0	
FREQ17	0.001	0.000	-0.000	-0.0	0.0	-0.0	
FREQ18	0.001	0.001	0.001	-0.0	0.0	-0.0	
FREQ19	0.001	-0.001	-0.001	0.0	0.0	-0.0	
CAR1	0.004	0.001	0.001	-0.0	0.0	-0.0	
CAR2	0.005	0.001	0.001	-0.0	0.0	-0.0	
CAR3	-0.001	0.001	0.001	-0.0	-0.0	-0.0	
CAR4	-0.002	0.001	0.001	-0.0	-0.0	-0.0	
CAR5	0.000	0.001	0.001	-0.0	0.0	-0.0	
CAR6	-0.002	0.001	0.001	-0.0	-0.0	-0.0	
CAR7	0.001	0.001	0.001	-0.0	0.0	-0.0	
CAR8	0.002	0.001	0.001	-0.0	0.0	-0.0	
CAR9	0.003	0.001	0.001	-0.0	0.0	-0.0	
CAR10	0.004	0.001	0.001	-0.0	0.0	-0.0	
CAR11	-0.000	0.001	0.001	-0.0	0.0	-0.0	
CAR12	-0.002	0.001	0.001	-0.0	-0.0	-0.0	
CAR13	0.000	0.001	0.001	-0.0	0.0	-0.0	
CAR14	-0.001	0.001	0.001	-0.0	-0.0	-0.0	
CAR15	0.001	0.001	0.001	-0.0	0.0	-0.0	
CAR16	0.001	0.001	0.001	-0.0	0.0	-0.0	
CAR17	0.001	0.001	0.001	-0.0	0.0	-0.0	
CAR18	0.003	0.001	0.001	-0.0	0.0	-0.0	
CAR19	0.004	0.001	0.001	-0.0	0.0	-0.0	
CAR20	0.000	0.001	0.001	-0.0	0.0	-0.0	
CAR21	-0.001	0.001	0.001	-0.0	-0.0	-0.0	
CAR22	0.001	0.001	0.001	-0.0	0.0	-0.0	
CAR23	-0.001	0.001	0.001	-0.0	-0.0	-0.0	
CAR24	0.002	0.001	0.001	-0.0	0.0	-0.0	
CAR25	0.002	0.001	0.001	-0.0	0.0	-0.0	
CAR26	0.003	0.002	0.001	-0.0	0.0	-0.0	
CAR27	0.003	0.002	0.001	-0.0	0.0	-0.0	
CAR28	-0.000	0.002	0.001	-0.0	0.0	-0.0	
CAR29	-0.002	0.002	0.001	-0.0	-0.0	-0.0	

PROJECT TITLE : Pensilina ORSARA

		Company	SelA s.r.l. s.t.p.		Client		A5_Output	
		Author	Tecnico3		File Name			
	CAR30		0.000	0.002	0.001	-0.0	0.0	-0.0
	CAR31		-0.001	0.002	0.001	-0.0	-0.0	-0.0
	CAR32		0.001	0.002	0.001	-0.0	0.0	-0.0
	CAR33		0.001	0.002	0.001	-0.0	0.0	-0.0
	CAR34		0.004	-0.002	-0.001	0.0	0.0	-0.0
	CAR35		0.005	-0.002	-0.001	0.0	0.0	-0.0
	CAR36		0.001	-0.002	-0.001	0.0	0.0	-0.0
	CAR37		-0.000	-0.002	-0.001	0.0	0.0	0.0
	CAR38		0.002	-0.002	-0.001	0.0	0.0	-0.0
	CAR39		0.000	-0.002	-0.001	0.0	0.0	0.0
	CAR40		0.002	-0.002	-0.001	0.0	0.0	-0.0
	CAR41		0.002	-0.002	-0.001	0.0	0.0	-0.0
	ENV_SLU	Max	0.007	0.003	0.002	0.0	0.0	0.0
		Min	-0.005	-0.003	-0.002	-0.0	-0.0	-0.0
	ENV_SLE	Max	0.005	0.002	0.001	0.0	0.0	0.0
		Min	-0.002	-0.002	-0.001	-0.0	-0.0	-0.0
68	SLV X (RS)		0.006	-0.000	0.000	0.0	0.0	0.0
	SLV Y (RS)		-0.003	0.001	-0.000	-0.0	-0.0	-0.0
	G1		0.001	-0.000	-0.000	0.0	0.0	-0.0
	G2		0.001	-0.000	-0.000	0.0	0.0	-0.0
	Q1		0.000	-0.000	-0.000	0.0	0.0	-0.0
	Qn		0.001	-0.000	-0.000	0.0	0.0	-0.0
	Qw Cf+		0.000	-0.000	0.000	0.0	0.0	-0.0
	Qw Cf-		-0.001	0.000	-0.000	-0.0	-0.0	0.0
	Qw Cop~1		0.001	-0.000	-0.000	0.0	0.0	-0.0
	Qw X		0.002	-0.000	0.000	0.0	0.0	-0.0
	Qw Y		-0.000	0.000	-0.000	-0.0	-0.0	-0.0
	Qwt Cf+		0.000	-0.000	0.000	0.0	0.0	-0.0
	Qwt Cf-		-0.001	0.000	-0.000	-0.0	-0.0	0.0
	Qwt Co~1		0.000	-0.000	-0.000	0.0	0.0	-0.0
	Qwt X		0.001	-0.000	0.000	0.0	0.0	-0.0
	Qwt Y		-0.000	0.000	-0.000	-0.0	-0.0	-0.0
	DT+		-0.000	0.003	0.001	-0.0	-0.0	0.0
	DT-		0.000	-0.003	-0.001	0.0	0.0	-0.0
	Alx		0.000	0.000	0.000	0.0	0.0	0.0
	SLU1		0.007	0.003	0.001	-0.0	0.0	-0.0
	SLU2		0.008	0.003	0.001	-0.0	0.0	-0.0
	SLU3		-0.001	0.003	0.001	-0.0	0.0	-0.0
	SLU4		-0.005	0.003	0.001	-0.0	-0.0	0.0
	SLU5		0.000	0.003	0.001	-0.0	0.0	-0.0
	SLU6		-0.003	0.003	0.001	-0.0	-0.0	-0.0
	SLU7		0.002	0.003	0.001	-0.0	0.0	-0.0
	SLU8		0.002	0.002	0.001	-0.0	0.0	0.0
	SLU9		0.006	0.003	0.001	-0.0	0.0	-0.0
	SLU10		0.007	0.003	0.001	-0.0	0.0	-0.0
	SLU11		-0.000	0.003	0.001	-0.0	0.0	-0.0
	SLU12		-0.003	0.003	0.001	-0.0	-0.0	0.0
	SLU13		0.001	0.003	0.001	-0.0	0.0	-0.0
	SLU14		-0.002	0.003	0.001	-0.0	0.0	-0.0
	SLU15		0.002	0.003	0.001	-0.0	0.0	-0.0
	SLU16		0.002	0.002	0.001	-0.0	0.0	0.0
	SLU17		0.002	0.003	0.001	-0.0	0.0	-0.0
	SLU18		0.006	0.003	0.001	-0.0	0.0	-0.0
	SLU19		0.007	0.003	0.001	-0.0	0.0	-0.0
	SLU20		0.000	0.003	0.001	-0.0	0.0	-0.0
	SLU21		-0.002	0.003	0.001	-0.0	0.0	-0.0
	SLU22		0.002	0.003	0.001	-0.0	0.0	-0.0
	SLU23		-0.001	0.003	0.001	-0.0	0.0	-0.0
	SLU24		0.003	0.003	0.001	-0.0	0.0	-0.0
	SLU25		0.003	0.002	0.001	-0.0	0.0	-0.0
	SLU26		0.005	0.005	0.002	-0.0	0.0	-0.0
	SLU27		0.006	0.005	0.002	-0.0	0.0	-0.0
	SLU28		-0.000	0.005	0.002	-0.0	0.0	-0.0
	SLU29		-0.003	0.005	0.002	-0.0	-0.0	0.0
	SLU30		0.001	0.005	0.002	-0.0	0.0	-0.0
	SLU31		-0.002	0.005	0.002	-0.0	0.0	-0.0
	SLU32		0.002	0.005	0.002	-0.0	0.0	-0.0

PROJECT TITLE : Pensilina ORSARA

	Company	SelA s.r.l. s.t.p.		Client			
	Author	Tecnico3		File Name	A5_Output		
SLU33	0.002	0.004	0.002	-0.0	0.0	0.0	0.0
SLU34	0.006	-0.005	-0.002	0.0	0.0	0.0	-0.0
SLU35	0.007	-0.005	-0.002	0.0	0.0	0.0	-0.0
SLU36	0.001	-0.005	-0.002	0.0	0.0	0.0	-0.0
SLU37	-0.002	-0.005	-0.002	0.0	-0.0	-0.0	-0.0
SLU38	0.002	-0.005	-0.002	0.0	0.0	0.0	-0.0
SLU39	-0.001	-0.005	-0.002	0.0	0.0	0.0	-0.0
SLU40	0.003	-0.004	-0.002	0.0	0.0	0.0	-0.0
SLU41	0.003	-0.005	-0.002	0.0	0.0	0.0	-0.0
SLV1	0.006	0.000	-0.000	-0.0	0.0	0.0	0.0
SLV2	0.008	-0.001	-0.000	0.0	0.0	0.0	0.0
SLV3	-0.005	0.001	-0.000	-0.0	-0.0	-0.0	-0.0
SLV4	-0.003	-0.000	-0.000	0.0	-0.0	-0.0	-0.0
SLV5	-0.000	0.001	-0.000	-0.0	0.0	0.0	-0.0
SLV6	-0.004	0.002	-0.000	-0.0	-0.0	-0.0	-0.0
SLV7	0.006	-0.002	-0.000	0.0	0.0	0.0	0.0
SLV8	0.003	-0.001	-0.000	0.0	0.0	0.0	0.0
QP	0.001	-0.000	-0.000	0.0	0.0	0.0	-0.0
FREQ1	0.002	-0.000	-0.000	0.0	0.0	0.0	-0.0
FREQ2	0.002	-0.000	-0.000	0.0	0.0	0.0	-0.0
FREQ3	0.001	-0.000	-0.000	0.0	0.0	0.0	-0.0
FREQ4	0.001	-0.000	-0.000	0.0	0.0	0.0	-0.0
FREQ5	0.001	-0.000	-0.000	0.0	0.0	0.0	-0.0
FREQ6	0.001	-0.000	-0.000	0.0	0.0	0.0	-0.0
FREQ7	0.001	0.000	-0.000	0.0	0.0	0.0	-0.0
FREQ8	0.001	-0.000	-0.000	0.0	0.0	0.0	-0.0
FREQ9	0.002	-0.000	-0.000	0.0	0.0	0.0	-0.0
FREQ10	0.002	-0.000	-0.000	0.0	0.0	0.0	-0.0
FREQ11	0.001	-0.000	-0.000	0.0	0.0	0.0	-0.0
FREQ12	0.001	-0.000	-0.000	0.0	0.0	0.0	-0.0
FREQ13	0.001	-0.000	-0.000	0.0	0.0	0.0	-0.0
FREQ14	0.001	-0.000	-0.000	0.0	0.0	0.0	-0.0
FREQ15	0.001	0.000	-0.000	0.0	0.0	0.0	-0.0
FREQ16	0.001	-0.000	-0.000	0.0	0.0	0.0	-0.0
FREQ17	0.002	-0.000	-0.000	0.0	0.0	0.0	-0.0
FREQ18	0.001	0.002	0.001	-0.0	0.0	0.0	-0.0
FREQ19	0.001	-0.002	-0.001	0.0	0.0	0.0	-0.0
CAR1	0.005	0.002	0.001	-0.0	0.0	0.0	-0.0
CAR2	0.006	0.002	0.001	-0.0	0.0	0.0	-0.0
CAR3	-0.000	0.002	0.001	-0.0	0.0	0.0	-0.0
CAR4	-0.002	0.002	0.001	-0.0	-0.0	0.0	0.0
CAR5	0.001	0.002	0.001	-0.0	0.0	0.0	-0.0
CAR6	-0.002	0.002	0.001	-0.0	0.0	0.0	-0.0
CAR7	0.002	0.002	0.001	-0.0	0.0	0.0	-0.0
CAR8	0.002	0.002	0.001	-0.0	0.0	0.0	0.0
CAR9	0.004	0.002	0.001	-0.0	0.0	0.0	-0.0
CAR10	0.005	0.002	0.001	-0.0	0.0	0.0	-0.0
CAR11	0.000	0.002	0.001	-0.0	0.0	0.0	-0.0
CAR12	-0.001	0.002	0.001	-0.0	0.0	0.0	-0.0
CAR13	0.001	0.002	0.001	-0.0	0.0	0.0	-0.0
CAR14	-0.001	0.002	0.001	-0.0	0.0	0.0	-0.0
CAR15	0.002	0.002	0.001	-0.0	0.0	0.0	-0.0
CAR16	0.002	0.002	0.001	-0.0	0.0	0.0	-0.0
CAR17	0.002	0.002	0.001	-0.0	0.0	0.0	-0.0
CAR18	0.005	0.002	0.001	-0.0	0.0	0.0	-0.0
CAR19	0.005	0.002	0.001	-0.0	0.0	0.0	-0.0
CAR20	0.001	0.002	0.001	-0.0	0.0	0.0	-0.0
CAR21	-0.001	0.002	0.001	-0.0	0.0	0.0	-0.0
CAR22	0.002	0.002	0.001	-0.0	0.0	0.0	-0.0
CAR23	-0.000	0.002	0.001	-0.0	0.0	0.0	-0.0
CAR24	0.002	0.002	0.001	-0.0	0.0	0.0	-0.0
CAR25	0.003	0.002	0.001	-0.0	0.0	0.0	-0.0
CAR26	0.004	0.003	0.001	-0.0	0.0	0.0	-0.0
CAR27	0.005	0.003	0.001	-0.0	0.0	0.0	-0.0
CAR28	0.000	0.003	0.001	-0.0	0.0	0.0	-0.0
CAR29	-0.001	0.003	0.001	-0.0	0.0	0.0	-0.0
CAR30	0.001	0.003	0.001	-0.0	0.0	0.0	-0.0
CAR31	-0.001	0.003	0.001	-0.0	0.0	0.0	-0.0
CAR32	0.002	0.003	0.001	-0.0	0.0	0.0	-0.0
CAR33	0.002	0.003	0.001	-0.0	0.0	0.0	-0.0

PROJECT TITLE : Pensilina ORSARA

		Company	SelA s.r.l. s.t.p.			Client		
		Author	Tecnico3			File Name	A5_Output	
	CAR34		0.005	-0.003	-0.001	0.0	0.0	-0.0
	CAR35		0.005	-0.003	-0.001	0.0	0.0	-0.0
	CAR36		0.001	-0.003	-0.001	0.0	0.0	-0.0
	CAR37		-0.001	-0.003	-0.001	0.0	0.0	-0.0
	CAR38		0.002	-0.003	-0.001	0.0	0.0	-0.0
	CAR39		-0.000	-0.003	-0.001	0.0	0.0	-0.0
	CAR40		0.002	-0.003	-0.001	0.0	0.0	-0.0
	CAR41		0.003	-0.003	-0.001	0.0	0.0	-0.0
	ENV_SLU	Max	0.008	0.005	0.002	0.0	0.0	0.0
		Min	-0.005	-0.005	-0.002	-0.0	-0.0	-0.0
	ENV_SLE	Max	0.006	0.003	0.001	0.0	0.0	0.0
		Min	-0.002	-0.003	-0.001	-0.0	-0.0	-0.0
69	SLV X (RS)		0.003	-0.001	0.000	0.0	0.0	0.0
	SLV Y (RS)		-0.003	0.001	-0.000	-0.0	-0.0	-0.0
	G1		0.000	-0.000	-0.000	0.0	0.0	0.0
	G2		0.000	-0.000	-0.000	0.0	0.0	0.0
	Q1		0.000	-0.000	0.000	0.0	0.0	0.0
	Qn		0.000	-0.000	0.000	0.0	0.0	0.0
	Qw Cf+		0.000	-0.000	0.000	0.0	0.0	0.0
	Qw Cf-		-0.001	0.000	-0.000	-0.0	-0.0	-0.0
	Qw Cop~1		0.001	-0.000	0.000	0.0	0.0	0.0
	Qw X		0.001	-0.000	0.000	0.0	0.0	0.0
	Qw Y		-0.000	0.000	-0.000	-0.0	-0.0	0.0
	Qwt Cf+		0.000	-0.000	0.000	0.0	0.0	0.0
	Qwt Cf-		-0.000	0.000	-0.000	-0.0	-0.0	-0.0
	Qwt Co~1		0.000	-0.000	0.000	0.0	0.0	0.0
	Qwt X		0.001	-0.000	0.000	0.0	0.0	0.0
	Qwt Y		-0.000	0.000	-0.000	-0.0	-0.0	0.0
	DT+		-0.000	0.005	0.001	-0.0	-0.0	0.0
	DT-		0.000	-0.005	-0.001	0.0	0.0	-0.0
	A1x		0.000	0.000	0.000	0.0	0.0	0.0
	SLU1		0.004	0.003	0.001	-0.0	0.0	0.0
	SLU2		0.005	0.003	0.001	-0.0	0.0	0.0
	SLU3		-0.002	0.004	0.001	-0.0	-0.0	0.0
	SLU4		-0.004	0.004	0.001	-0.0	-0.0	-0.0
	SLU5		-0.001	0.003	0.001	-0.0	0.0	0.0
	SLU6		-0.003	0.004	0.001	-0.0	-0.0	-0.0
	SLU7		0.001	0.004	0.001	-0.0	0.0	0.0
	SLU8		0.001	0.003	0.001	-0.0	0.0	0.0
	SLU9		0.004	0.003	0.001	-0.0	0.0	0.0
	SLU10		0.004	0.003	0.001	-0.0	0.0	0.0
	SLU11		-0.001	0.004	0.001	-0.0	-0.0	0.0
	SLU12		-0.003	0.004	0.001	-0.0	-0.0	-0.0
	SLU13		-0.000	0.003	0.001	-0.0	0.0	0.0
	SLU14		-0.002	0.004	0.001	-0.0	-0.0	0.0
	SLU15		0.001	0.004	0.001	-0.0	0.0	0.0
	SLU16		0.001	0.003	0.001	-0.0	0.0	0.0
	SLU17		0.001	0.003	0.001	-0.0	0.0	0.0
	SLU18		0.004	0.003	0.001	-0.0	0.0	0.0
	SLU19		0.004	0.003	0.001	-0.0	0.0	0.0
	SLU20		-0.000	0.003	0.001	-0.0	0.0	0.0
	SLU21		-0.002	0.004	0.001	-0.0	-0.0	0.0
	SLU22		0.000	0.003	0.001	-0.0	0.0	0.0
	SLU23		-0.001	0.004	0.001	-0.0	-0.0	0.0
	SLU24		0.001	0.004	0.001	-0.0	0.0	0.0
	SLU25		0.002	0.003	0.001	-0.0	0.0	0.0
	SLU26		0.003	0.006	0.002	-0.0	0.0	0.0
	SLU27		0.004	0.006	0.002	-0.0	0.0	0.0
	SLU28		-0.001	0.006	0.002	-0.0	-0.0	0.0
	SLU29		-0.002	0.007	0.002	-0.0	-0.0	-0.0
	SLU30		-0.000	0.006	0.002	-0.0	0.0	0.0
	SLU31		-0.002	0.007	0.002	-0.0	-0.0	0.0
	SLU32		0.001	0.007	0.002	-0.0	0.0	0.0
	SLU33		0.001	0.006	0.002	-0.0	0.0	0.0
	SLU34		0.004	-0.008	-0.002	0.0	0.0	0.0
	SLU35		0.005	-0.008	-0.002	0.0	0.0	0.0
	SLU36		0.000	-0.007	-0.002	0.0	0.0	0.0

PROJECT TITLE : Pensilina ORSARA

	Company	SelA s.r.l. s.t.p.			Client		
	Author	Tecnico3			File Name	A5_Output	
SLU37	-0.001	-0.007	-0.002	0.0	-0.0	-0.0	
SLU38	0.001	-0.008	-0.002	0.0	0.0	0.0	
SLU39	-0.001	-0.007	-0.002	0.0	-0.0	0.0	
SLU40	0.002	-0.007	-0.002	0.0	0.0	0.0	
SLU41	0.002	-0.008	-0.002	0.0	0.0	0.0	
SLV1	0.003	-0.001	0.000	0.0	0.0	0.0	
SLV2	0.005	-0.001	0.000	0.0	0.0	0.0	
SLV3	-0.003	0.001	-0.000	-0.0	-0.0	-0.0	
SLV4	-0.001	0.000	-0.000	-0.0	-0.0	-0.0	
SLV5	-0.001	0.001	-0.000	-0.0	-0.0	0.0	
SLV6	-0.003	0.001	-0.000	-0.0	-0.0	-0.0	
SLV7	0.005	-0.002	0.000	0.0	0.0	0.0	
SLV8	0.003	-0.001	0.000	0.0	0.0	0.0	
QP	0.001	-0.000	-0.000	0.0	0.0	0.0	
FREQ1	0.001	-0.000	-0.000	0.0	0.0	0.0	
FREQ2	0.001	-0.000	-0.000	0.0	0.0	0.0	
FREQ3	0.001	-0.000	-0.000	0.0	0.0	0.0	
FREQ4	0.000	-0.000	-0.000	0.0	0.0	0.0	
FREQ5	0.001	-0.000	-0.000	0.0	0.0	0.0	
FREQ6	0.000	-0.000	-0.000	0.0	0.0	0.0	
FREQ7	0.001	-0.000	-0.000	0.0	0.0	0.0	
FREQ8	0.001	-0.000	-0.000	0.0	0.0	0.0	
FREQ9	0.001	-0.000	-0.000	0.0	0.0	0.0	
FREQ10	0.001	-0.000	-0.000	0.0	0.0	0.0	
FREQ11	0.001	-0.000	-0.000	0.0	0.0	0.0	
FREQ12	0.000	-0.000	-0.000	0.0	0.0	0.0	
FREQ13	0.001	-0.000	-0.000	0.0	0.0	0.0	
FREQ14	0.000	-0.000	-0.000	0.0	0.0	0.0	
FREQ15	0.001	-0.000	-0.000	0.0	0.0	0.0	
FREQ16	0.001	-0.000	-0.000	0.0	0.0	0.0	
FREQ17	0.001	-0.000	-0.000	0.0	0.0	0.0	
FREQ18	0.001	0.002	0.001	-0.0	0.0	0.0	
FREQ19	0.001	-0.003	-0.001	0.0	0.0	0.0	
CAR1	0.003	0.002	0.001	-0.0	0.0	0.0	
CAR2	0.004	0.002	0.001	-0.0	0.0	0.0	
CAR3	-0.001	0.002	0.001	-0.0	-0.0	0.0	
CAR4	-0.002	0.003	0.001	-0.0	-0.0	-0.0	
CAR5	-0.000	0.002	0.001	-0.0	0.0	0.0	
CAR6	-0.002	0.003	0.001	-0.0	-0.0	0.0	
CAR7	0.001	0.002	0.001	-0.0	0.0	0.0	
CAR8	0.001	0.002	0.001	-0.0	0.0	0.0	
CAR9	0.003	0.002	0.001	-0.0	0.0	0.0	
CAR10	0.003	0.002	0.001	-0.0	0.0	0.0	
CAR11	-0.000	0.002	0.001	-0.0	0.0	0.0	
CAR12	-0.001	0.003	0.001	-0.0	-0.0	0.0	
CAR13	0.000	0.002	0.001	-0.0	0.0	0.0	
CAR14	-0.001	0.003	0.001	-0.0	-0.0	0.0	
CAR15	0.001	0.002	0.001	-0.0	0.0	0.0	
CAR16	0.001	0.002	0.001	-0.0	0.0	0.0	
CAR17	0.001	0.002	0.001	-0.0	0.0	0.0	
CAR18	0.003	0.002	0.001	-0.0	0.0	0.0	
CAR19	0.003	0.002	0.001	-0.0	0.0	0.0	
CAR20	0.000	0.002	0.001	-0.0	0.0	0.0	
CAR21	-0.001	0.003	0.001	-0.0	-0.0	0.0	
CAR22	0.001	0.002	0.001	-0.0	0.0	0.0	
CAR23	-0.001	0.002	0.001	-0.0	-0.0	0.0	
CAR24	0.001	0.002	0.001	-0.0	0.0	0.0	
CAR25	0.001	0.002	0.001	-0.0	0.0	0.0	
CAR26	0.003	0.004	0.001	-0.0	0.0	0.0	
CAR27	0.003	0.004	0.001	-0.0	0.0	0.0	
CAR28	-0.000	0.004	0.001	-0.0	-0.0	0.0	
CAR29	-0.001	0.004	0.001	-0.0	-0.0	0.0	
CAR30	0.000	0.004	0.001	-0.0	0.0	0.0	
CAR31	-0.001	0.004	0.001	-0.0	-0.0	0.0	
CAR32	0.001	0.004	0.001	-0.0	0.0	0.0	
CAR33	0.001	0.004	0.001	-0.0	0.0	0.0	
CAR34	0.003	-0.005	-0.001	0.0	0.0	0.0	
CAR35	0.004	-0.005	-0.001	0.0	0.0	0.0	
CAR36	0.001	-0.005	-0.001	0.0	0.0	0.0	
CAR37	-0.000	-0.005	-0.001	0.0	0.0	0.0	

PROJECT TITLE : Pensilina ORSARA

		Company	SelA s.r.l. s.t.p.		Client			
		Author	Technico3		File Name	A5_Output		
	CAR38		0.001	-0.005	-0.001	0.0	0.0	0.0
	CAR39		-0.000	-0.005	-0.001	0.0	0.0	0.0
	CAR40		0.002	-0.005	-0.001	0.0	0.0	0.0
	CAR41		0.002	-0.005	-0.001	0.0	0.0	0.0
	ENV_SLU	Max	0.005	0.007	0.002	0.0	0.0	0.0
		Min	-0.004	-0.008	-0.002	-0.0	-0.0	-0.0
	ENV_SLE	Max	0.004	0.004	0.001	0.0	0.0	0.0
		Min	-0.002	-0.005	-0.001	-0.0	-0.0	-0.0
70	SLV X (RS)		0.002	0.000	0.000	-0.0	0.0	-0.0
	SLV Y (RS)		0.002	0.001	0.000	-0.0	0.0	-0.0
	G1		0.000	0.000	-0.000	-0.0	0.0	-0.0
	G2		0.000	0.000	-0.000	-0.0	0.0	-0.0
	Q1		0.000	0.000	0.000	-0.0	0.0	-0.0
	Qn		0.000	0.000	0.000	-0.0	0.0	-0.0
	Qw Cf+		0.000	0.000	0.000	-0.0	0.0	-0.0
	Qw Cf-		-0.001	-0.000	-0.000	0.0	-0.0	0.0
	Qw Cop~1		0.000	0.000	0.000	-0.0	0.0	-0.0
	Qw X		0.001	0.000	0.000	-0.0	0.0	-0.0
	Qw Y		0.000	0.000	0.000	-0.0	0.0	0.0
	Qwt Cf+		0.000	0.000	0.000	-0.0	0.0	-0.0
	Qwt Cf-		-0.000	-0.000	-0.000	0.0	-0.0	0.0
	Qwt Co~1		0.000	0.000	0.000	-0.0	0.0	-0.0
	Qwt X		0.000	0.000	0.000	-0.0	0.0	-0.0
	Qwt Y		0.000	0.000	0.000	-0.0	0.0	0.0
	DT+		-0.000	-0.002	0.001	0.0	-0.0	-0.0
	DT-		0.000	0.002	-0.001	-0.0	0.0	0.0
	Alx		0.000	0.000	0.000	0.0	0.0	0.0
	SLU1		0.003	-0.002	0.001	0.0	0.0	-0.0
	SLU2		0.003	-0.002	0.001	0.0	0.0	-0.0
	SLU3		-0.001	-0.002	0.001	0.0	-0.0	-0.0
	SLU4		-0.003	-0.002	0.001	0.0	-0.0	0.0
	SLU5		-0.001	-0.002	0.001	0.0	-0.0	-0.0
	SLU6		-0.002	-0.002	0.001	0.0	-0.0	0.0
	SLU7		0.001	-0.002	0.001	0.0	0.0	-0.0
	SLU8		0.000	-0.002	0.001	0.0	0.0	-0.0
	SLU9		0.002	-0.002	0.001	0.0	0.0	-0.0
	SLU10		0.003	-0.002	0.001	0.0	0.0	-0.0
	SLU11		-0.001	-0.002	0.001	0.0	-0.0	-0.0
	SLU12		-0.002	-0.002	0.001	0.0	-0.0	0.0
	SLU13		-0.001	-0.002	0.001	0.0	-0.0	-0.0
	SLU14		-0.001	-0.002	0.001	0.0	-0.0	-0.0
	SLU15		0.001	-0.002	0.001	0.0	0.0	-0.0
	SLU16		0.000	-0.002	0.001	0.0	0.0	-0.0
	SLU17		0.001	-0.002	0.001	0.0	0.0	-0.0
	SLU18		0.002	-0.002	0.001	0.0	0.0	-0.0
	SLU19		0.003	-0.002	0.001	0.0	0.0	-0.0
	SLU20		-0.001	-0.002	0.001	0.0	-0.0	-0.0
	SLU21		-0.001	-0.002	0.001	0.0	-0.0	-0.0
	SLU22		-0.000	-0.002	0.001	0.0	0.0	-0.0
	SLU23		-0.001	-0.002	0.001	0.0	-0.0	-0.0
	SLU24		0.001	-0.002	0.001	0.0	0.0	-0.0
	SLU25		0.001	-0.002	0.001	0.0	0.0	-0.0
	SLU26		0.002	-0.003	0.001	0.0	0.0	-0.0
	SLU27		0.002	-0.003	0.001	0.0	0.0	-0.0
	SLU28		-0.001	-0.003	0.001	0.0	-0.0	-0.0
	SLU29		-0.002	-0.004	0.001	0.0	-0.0	0.0
	SLU30		-0.001	-0.003	0.001	0.0	-0.0	-0.0
	SLU31		-0.001	-0.004	0.001	0.0	-0.0	-0.0
	SLU32		0.001	-0.003	0.001	0.0	0.0	-0.0
	SLU33		0.000	-0.004	0.001	0.0	0.0	-0.0
	SLU34		0.003	0.004	-0.001	-0.0	0.0	-0.0
	SLU35		0.003	0.004	-0.001	-0.0	0.0	-0.0
	SLU36		-0.000	0.004	-0.001	-0.0	0.0	-0.0
	SLU37		-0.001	0.004	-0.001	-0.0	-0.0	0.0
	SLU38		0.000	0.004	-0.001	-0.0	0.0	-0.0
	SLU39		-0.001	0.004	-0.001	-0.0	-0.0	-0.0
	SLU40		0.001	0.004	-0.001	-0.0	0.0	-0.0

PROJECT TITLE : Pensilina ORSARA

	Company	SelA s.r.l. s.t.p.			Client		
	Author	Technico3			File Name	A5_Output	
SLU41	0.001	0.004	-0.001	-0.0	0.0	-0.0	
SLV1	0.003	0.001	0.000	-0.0	0.0	-0.0	
SLV2	0.002	0.000	0.000	-0.0	0.0	-0.0	
SLV3	-0.001	-0.000	-0.000	0.0	-0.0	0.0	
SLV4	-0.002	-0.001	-0.000	0.0	-0.0	0.0	
SLV5	0.003	0.001	0.000	-0.0	0.0	-0.0	
SLV6	0.002	0.001	0.000	-0.0	0.0	-0.0	
SLV7	-0.001	-0.000	-0.000	0.0	-0.0	-0.0	
SLV8	-0.002	-0.001	-0.000	0.0	-0.0	0.0	
QP	0.000	0.000	-0.000	-0.0	0.0	-0.0	
FREQ1	0.001	0.000	-0.000	-0.0	0.0	-0.0	
FREQ2	0.001	0.000	-0.000	-0.0	0.0	-0.0	
FREQ3	0.000	0.000	-0.000	-0.0	0.0	-0.0	
FREQ4	0.000	0.000	-0.000	-0.0	0.0	-0.0	
FREQ5	0.000	0.000	-0.000	-0.0	0.0	-0.0	
FREQ6	0.000	0.000	-0.000	-0.0	0.0	-0.0	
FREQ7	0.000	0.000	-0.000	-0.0	0.0	-0.0	
FREQ8	0.000	0.000	-0.000	-0.0	0.0	-0.0	
FREQ9	0.001	0.000	-0.000	-0.0	0.0	-0.0	
FREQ10	0.001	0.000	-0.000	-0.0	0.0	-0.0	
FREQ11	0.000	0.000	-0.000	-0.0	0.0	-0.0	
FREQ12	0.000	0.000	-0.000	-0.0	0.0	-0.0	
FREQ13	0.000	0.000	-0.000	-0.0	0.0	-0.0	
FREQ14	0.000	0.000	-0.000	-0.0	0.0	-0.0	
FREQ15	0.000	0.000	-0.000	-0.0	0.0	-0.0	
FREQ16	0.000	0.000	-0.000	-0.0	0.0	-0.0	
FREQ17	0.001	0.000	-0.000	-0.0	0.0	-0.0	
FREQ18	0.000	-0.001	0.000	0.0	0.0	-0.0	
FREQ19	0.001	0.001	-0.000	-0.0	0.0	-0.0	
CAR1	0.002	-0.001	0.001	0.0	0.0	-0.0	
CAR2	0.002	-0.001	0.001	0.0	0.0	-0.0	
CAR3	-0.001	-0.001	0.001	0.0	-0.0	-0.0	
CAR4	-0.001	-0.002	0.000	0.0	-0.0	0.0	
CAR5	-0.000	-0.001	0.001	0.0	-0.0	-0.0	
CAR6	-0.001	-0.001	0.001	0.0	-0.0	-0.0	
CAR7	0.001	-0.001	0.001	0.0	0.0	-0.0	
CAR8	0.001	-0.001	0.001	0.0	0.0	-0.0	
CAR9	0.002	-0.001	0.001	0.0	0.0	-0.0	
CAR10	0.002	-0.001	0.001	0.0	0.0	-0.0	
CAR11	-0.000	-0.001	0.001	0.0	-0.0	-0.0	
CAR12	-0.001	-0.001	0.000	0.0	-0.0	-0.0	
CAR13	-0.000	-0.001	0.001	0.0	0.0	-0.0	
CAR14	-0.001	-0.001	0.001	0.0	-0.0	-0.0	
CAR15	0.001	-0.001	0.001	0.0	0.0	-0.0	
CAR16	0.001	-0.001	0.001	0.0	0.0	-0.0	
CAR17	0.001	-0.001	0.001	0.0	0.0	-0.0	
CAR18	0.002	-0.001	0.001	0.0	0.0	-0.0	
CAR19	0.002	-0.001	0.001	0.0	0.0	-0.0	
CAR20	-0.000	-0.001	0.001	0.0	0.0	-0.0	
CAR21	-0.001	-0.001	0.000	0.0	-0.0	-0.0	
CAR22	0.000	-0.001	0.001	0.0	0.0	-0.0	
CAR23	-0.001	-0.001	0.001	0.0	-0.0	-0.0	
CAR24	0.001	-0.001	0.001	0.0	0.0	-0.0	
CAR25	0.001	-0.001	0.001	0.0	0.0	-0.0	
CAR26	0.002	-0.002	0.001	0.0	0.0	-0.0	
CAR27	0.002	-0.002	0.001	0.0	0.0	-0.0	
CAR28	-0.000	-0.002	0.001	0.0	-0.0	-0.0	
CAR29	-0.001	-0.002	0.001	0.0	-0.0	-0.0	
CAR30	-0.000	-0.002	0.001	0.0	0.0	-0.0	
CAR31	-0.001	-0.002	0.001	0.0	-0.0	-0.0	
CAR32	0.001	-0.002	0.001	0.0	0.0	-0.0	
CAR33	0.000	-0.002	0.001	0.0	0.0	-0.0	
CAR34	0.002	0.003	-0.001	-0.0	0.0	-0.0	
CAR35	0.002	0.003	-0.001	-0.0	0.0	-0.0	
CAR36	0.000	0.003	-0.001	-0.0	0.0	-0.0	
CAR37	-0.000	0.002	-0.001	-0.0	-0.0	-0.0	
CAR38	0.000	0.003	-0.001	-0.0	0.0	-0.0	
CAR39	-0.000	0.003	-0.001	-0.0	-0.0	-0.0	
CAR40	0.001	0.003	-0.001	-0.0	0.0	-0.0	
CAR41	0.001	0.003	-0.001	-0.0	0.0	-0.0	

PROJECT TITLE : Pensilina ORSARA

		Company	SelA s.r.l. s.t.p.			Client		
		Author	Technico3			File Name	A5_Output	
ENV_SLU	Max	0.003	0.004	0.001	0.0	0.0	0.0	
	Min	-0.003	-0.004	-0.001	-0.0	-0.0	-0.0	
ENV_SLE	Max	0.002	0.003	0.001	0.0	0.0	0.0	
	Min	-0.001	-0.002	-0.001	-0.0	-0.0	-0.0	
71	SLV X (RS)	0.003	0.000	0.000	-0.0	0.0	-0.0	
	SLV Y (RS)	0.002	0.001	0.000	-0.0	0.0	-0.0	
	G1	0.000	0.000	-0.000	-0.0	0.0	0.0	
	G2	0.000	0.000	-0.000	-0.0	0.0	0.0	
	Q1	0.000	0.000	-0.000	-0.0	0.0	0.0	
	Qn	0.000	0.000	-0.000	-0.0	0.0	0.0	
	Qw Cf+	0.000	0.000	0.000	-0.0	0.0	0.0	
	Qw Cf-	-0.000	-0.000	-0.000	0.0	-0.0	-0.0	
	Qw Cop~1	0.000	0.000	-0.000	-0.0	0.0	0.0	
	Qw X	0.001	0.000	0.000	-0.0	0.0	-0.0	
	Qw Y	0.000	0.000	0.000	-0.0	0.0	-0.0	
	Qwt Cf+	0.000	0.000	0.000	-0.0	0.0	0.0	
	Qwt Cf-	-0.000	-0.000	-0.000	0.0	-0.0	-0.0	
	Qwt Co~1	0.000	0.000	-0.000	-0.0	0.0	0.0	
	Qwt X	0.001	0.000	0.000	-0.0	0.0	-0.0	
	Qwt Y	0.000	0.000	0.000	-0.0	0.0	-0.0	
	DT+	-0.000	-0.002	0.001	0.0	-0.0	-0.0	
	DT-	0.000	0.002	-0.001	-0.0	0.0	0.0	
	Alx	0.000	0.000	0.000	0.0	0.0	0.0	
	SLU1	0.003	-0.001	0.001	0.0	0.0	0.0	
	SLU2	0.004	-0.001	0.001	0.0	0.0	0.0	
	SLU3	-0.002	-0.002	0.001	0.0	-0.0	0.0	
	SLU4	-0.003	-0.002	0.001	0.0	-0.0	-0.0	
	SLU5	-0.002	-0.001	0.001	0.0	0.0	0.0	
	SLU6	-0.003	-0.002	0.001	0.0	-0.0	0.0	
	SLU7	0.001	-0.001	0.001	0.0	0.0	-0.0	
	SLU8	0.000	-0.002	0.001	0.0	0.0	0.0	
	SLU9	0.003	-0.001	0.001	0.0	0.0	0.0	
	SLU10	0.003	-0.001	0.001	0.0	0.0	0.0	
	SLU11	-0.002	-0.002	0.001	0.0	0.0	0.0	
	SLU12	-0.002	-0.002	0.001	0.0	-0.0	-0.0	
	SLU13	-0.001	-0.001	0.001	0.0	0.0	0.0	
	SLU14	-0.002	-0.002	0.001	0.0	-0.0	0.0	
	SLU15	0.001	-0.001	0.001	0.0	0.0	-0.0	
	SLU16	0.000	-0.002	0.001	0.0	0.0	0.0	
	SLU17	0.000	-0.001	0.001	0.0	0.0	0.0	
	SLU18	0.003	-0.001	0.001	0.0	0.0	0.0	
	SLU19	0.003	-0.001	0.001	0.0	0.0	0.0	
	SLU20	-0.001	-0.001	0.001	0.0	0.0	0.0	
	SLU21	-0.002	-0.002	0.001	0.0	-0.0	0.0	
	SLU22	-0.001	-0.001	0.001	0.0	0.0	0.0	
	SLU23	-0.002	-0.002	0.001	0.0	-0.0	0.0	
	SLU24	0.001	-0.001	0.001	0.0	0.0	-0.0	
	SLU25	0.001	-0.002	0.001	0.0	0.0	0.0	
	SLU26	0.002	-0.002	0.001	0.0	0.0	0.0	
	SLU27	0.003	-0.002	0.001	0.0	0.0	0.0	
	SLU28	-0.001	-0.003	0.001	0.0	0.0	0.0	
	SLU29	-0.002	-0.003	0.001	0.0	-0.0	-0.0	
	SLU30	-0.001	-0.003	0.001	0.0	0.0	0.0	
	SLU31	-0.002	-0.003	0.001	0.0	-0.0	0.0	
	SLU32	0.000	-0.002	0.001	0.0	0.0	-0.0	
	SLU33	0.000	-0.003	0.001	0.0	0.0	0.0	
	SLU34	0.003	0.003	-0.001	-0.0	0.0	0.0	
	SLU35	0.003	0.003	-0.001	-0.0	0.0	0.0	
	SLU36	-0.001	0.003	-0.001	-0.0	0.0	0.0	
	SLU37	-0.002	0.003	-0.001	-0.0	-0.0	0.0	
	SLU38	-0.001	0.003	-0.001	-0.0	0.0	0.0	
	SLU39	-0.001	0.003	-0.001	-0.0	-0.0	0.0	
	SLU40	0.001	0.003	-0.001	-0.0	0.0	-0.0	
	SLU41	0.001	0.002	-0.001	-0.0	0.0	0.0	
	SLV1	0.004	0.001	-0.000	-0.0	0.0	-0.0	
	SLV2	0.003	0.000	-0.000	-0.0	0.0	-0.0	
	SLV3	-0.002	0.000	-0.000	0.0	-0.0	0.0	

PROJECT TITLE : Pensilina ORSARA

	Company	SelA s.r.l. s.t.p.			Client		
	Author	Tecnico3			File Name	A5_Output	
SLV4	-0.004	-0.001	-0.000	0.0	-0.0	0.0	
SLV5	0.003	0.001	-0.000	-0.0	0.0	-0.0	
SLV6	0.001	0.001	-0.000	-0.0	0.0	-0.0	
SLV7	-0.000	-0.001	-0.000	0.0	0.0	0.0	
SLV8	-0.002	-0.001	-0.000	0.0	-0.0	0.0	
QP	0.000	0.000	-0.000	-0.0	0.0	0.0	
FREQ1	0.001	0.000	-0.000	-0.0	0.0	0.0	
FREQ2	0.001	0.000	-0.000	-0.0	0.0	0.0	
FREQ3	0.000	0.000	-0.000	-0.0	0.0	0.0	
FREQ4	-0.000	0.000	-0.000	-0.0	0.0	0.0	
FREQ5	0.000	0.000	-0.000	-0.0	0.0	0.0	
FREQ6	0.000	0.000	-0.000	-0.0	0.0	0.0	
FREQ7	0.000	0.000	-0.000	-0.0	0.0	0.0	
FREQ8	0.000	-0.000	-0.000	-0.0	0.0	0.0	
FREQ9	0.001	0.000	-0.000	-0.0	0.0	0.0	
FREQ10	0.001	0.000	-0.000	-0.0	0.0	0.0	
FREQ11	0.000	0.000	-0.000	-0.0	0.0	0.0	
FREQ12	-0.000	0.000	-0.000	-0.0	0.0	0.0	
FREQ13	0.000	0.000	-0.000	-0.0	0.0	0.0	
FREQ14	-0.000	0.000	-0.000	-0.0	0.0	0.0	
FREQ15	0.000	0.000	-0.000	-0.0	0.0	0.0	
FREQ16	0.000	-0.000	-0.000	0.0	0.0	0.0	
FREQ17	0.000	0.000	-0.000	-0.0	0.0	0.0	
FREQ18	0.000	-0.001	0.000	0.0	0.0	0.0	
FREQ19	0.000	0.001	-0.000	-0.0	0.0	0.0	
CAR1	0.002	-0.001	0.000	0.0	0.0	0.0	
CAR2	0.003	-0.001	0.000	0.0	0.0	0.0	
CAR3	-0.001	-0.001	0.000	0.0	0.0	0.0	
CAR4	-0.002	-0.001	0.000	0.0	-0.0	-0.0	
CAR5	-0.001	-0.001	0.000	0.0	0.0	0.0	
CAR6	-0.002	-0.001	0.000	0.0	-0.0	0.0	
CAR7	0.001	-0.001	0.000	0.0	0.0	-0.0	
CAR8	0.000	-0.001	0.000	0.0	0.0	0.0	
CAR9	0.002	-0.001	0.000	0.0	0.0	0.0	
CAR10	0.002	-0.001	0.000	0.0	0.0	0.0	
CAR11	-0.001	-0.001	0.000	0.0	0.0	0.0	
CAR12	-0.001	-0.001	0.000	0.0	-0.0	0.0	
CAR13	-0.001	-0.001	0.000	0.0	0.0	0.0	
CAR14	-0.001	-0.001	0.000	0.0	-0.0	0.0	
CAR15	0.001	-0.001	0.000	0.0	0.0	-0.0	
CAR16	0.000	-0.001	0.000	0.0	0.0	0.0	
CAR17	0.000	-0.001	0.000	0.0	0.0	0.0	
CAR18	0.002	-0.001	0.000	0.0	0.0	0.0	
CAR19	0.002	-0.001	0.000	0.0	0.0	0.0	
CAR20	-0.001	-0.001	0.000	0.0	0.0	0.0	
CAR21	-0.001	-0.001	0.000	0.0	-0.0	0.0	
CAR22	-0.000	-0.001	0.000	0.0	0.0	0.0	
CAR23	-0.001	-0.001	0.000	0.0	0.0	0.0	
CAR24	0.001	-0.001	0.000	0.0	0.0	-0.0	
CAR25	0.001	-0.001	0.000	0.0	0.0	0.0	
CAR26	0.002	-0.002	0.001	0.0	0.0	0.0	
CAR27	0.002	-0.002	0.001	0.0	0.0	0.0	
CAR28	-0.001	-0.002	0.001	0.0	0.0	0.0	
CAR29	-0.001	-0.002	0.001	0.0	-0.0	0.0	
CAR30	-0.001	-0.002	0.001	0.0	0.0	0.0	
CAR31	-0.001	-0.002	0.001	0.0	-0.0	0.0	
CAR32	0.000	-0.001	0.001	0.0	0.0	-0.0	
CAR33	0.000	-0.002	0.001	0.0	0.0	0.0	
CAR34	0.002	0.002	-0.001	-0.0	0.0	0.0	
CAR35	0.002	0.002	-0.001	-0.0	0.0	0.0	
CAR36	-0.000	0.002	-0.001	-0.0	0.0	0.0	
CAR37	-0.001	0.002	-0.001	-0.0	-0.0	0.0	
CAR38	-0.000	0.002	-0.001	-0.0	0.0	0.0	
CAR39	-0.001	0.002	-0.001	-0.0	0.0	0.0	
CAR40	0.001	0.002	-0.001	-0.0	0.0	-0.0	
CAR41	0.001	0.002	-0.001	-0.0	0.0	0.0	
ENV_SLU	Max	0.004	0.003	0.001	0.0	0.0	
	Min	-0.004	-0.003	-0.001	-0.0	-0.0	

PROJECT TITLE : Pensilina ORSARA

		Company	SelA s.r.l. s.t.p.			Client		
		Author	Technico3			File Name	A5_Output	
	ENV_SLE	Max	0.003	0.002	0.001	0.0	0.0	0.0
		Min	-0.002	-0.002	-0.001	-0.0	-0.0	-0.0
72	SLV X (RS)		0.004	0.000	0.000	-0.0	0.0	0.0
	SLV Y (RS)		0.002	-0.000	0.000	-0.0	0.0	0.0
	G1		0.000	0.000	-0.000	0.0	0.0	0.0
	G2		0.000	0.000	-0.000	0.0	0.0	0.0
	Q1		0.000	0.000	0.000	0.0	0.0	0.0
	Qn		0.000	0.000	0.000	0.0	0.0	0.0
	Qw Cf+		0.000	0.000	0.000	-0.0	0.0	0.0
	Qw Cf-		-0.001	-0.000	-0.000	0.0	-0.0	-0.0
	Qw Cop~1		0.001	0.000	0.000	0.0	0.0	0.0
	Qw X		0.001	0.000	0.000	0.0	0.0	0.0
	Qw Y		0.000	0.000	0.000	0.0	0.0	0.0
	Qwt Cf+		0.000	0.000	0.000	-0.0	0.0	0.0
	Qwt Cf-		-0.000	-0.000	-0.000	0.0	-0.0	-0.0
	Qwt Co~1		0.000	0.000	0.000	0.0	0.0	0.0
	Qwt X		0.001	0.000	0.000	0.0	0.0	0.0
	Qwt Y		0.000	0.000	0.000	0.0	0.0	0.0
	DT+		-0.000	-0.001	0.001	0.0	-0.0	0.0
	DT-		0.000	0.001	-0.001	-0.0	0.0	-0.0
	A1x		0.000	0.000	0.000	0.0	0.0	0.0
	SLU1		0.004	-0.001	0.001	0.0	0.0	0.0
	SLU2		0.005	-0.001	0.001	0.0	0.0	0.0
	SLU3		-0.001	-0.001	0.001	0.0	-0.0	0.0
	SLU4		-0.003	-0.001	0.001	0.0	-0.0	0.0
	SLU5		-0.000	-0.001	0.001	0.0	0.0	0.0
	SLU6		-0.002	-0.001	0.001	0.0	-0.0	0.0
	SLU7		0.001	-0.001	0.001	0.0	0.0	0.0
	SLU8		0.001	-0.001	0.001	0.0	0.0	0.0
	SLU9		0.003	-0.001	0.001	0.0	0.0	0.0
	SLU10		0.004	-0.001	0.001	0.0	0.0	0.0
	SLU11		-0.001	-0.001	0.001	0.0	-0.0	0.0
	SLU12		-0.002	-0.001	0.001	0.0	-0.0	0.0
	SLU13		0.000	-0.001	0.001	0.0	0.0	0.0
	SLU14		-0.002	-0.001	0.001	0.0	-0.0	0.0
	SLU15		0.001	-0.001	0.001	0.0	0.0	0.0
	SLU16		0.001	-0.001	0.001	0.0	0.0	0.0
	SLU17		0.001	-0.001	0.001	0.0	0.0	0.0
	SLU18		0.004	-0.001	0.001	0.0	0.0	0.0
	SLU19		0.004	-0.001	0.001	0.0	0.0	0.0
	SLU20		-0.000	-0.001	0.001	0.0	0.0	0.0
	SLU21		-0.002	-0.001	0.001	0.0	-0.0	0.0
	SLU22		0.001	-0.001	0.001	0.0	0.0	0.0
	SLU23		-0.001	-0.001	0.001	0.0	-0.0	0.0
	SLU24		0.002	-0.001	0.001	0.0	0.0	0.0
	SLU25		0.002	-0.001	0.001	0.0	0.0	0.0
	SLU26		0.003	-0.001	0.001	0.0	0.0	0.0
	SLU27		0.004	-0.001	0.001	0.0	0.0	0.0
	SLU28		-0.001	-0.001	0.001	0.0	-0.0	0.0
	SLU29		-0.002	-0.001	0.001	0.0	-0.0	0.0
	SLU30		0.000	-0.001	0.001	0.0	0.0	0.0
	SLU31		-0.002	-0.001	0.001	0.0	-0.0	0.0
	SLU32		0.001	-0.001	0.001	0.0	0.0	0.0
	SLU33		0.001	-0.001	0.001	0.0	0.0	0.0
	SLU34		0.004	0.001	-0.001	-0.0	0.0	-0.0
	SLU35		0.005	0.001	-0.001	-0.0	0.0	-0.0
	SLU36		0.000	0.001	-0.001	-0.0	0.0	-0.0
	SLU37		-0.001	0.001	-0.001	-0.0	-0.0	-0.0
	SLU38		0.001	0.001	-0.001	-0.0	0.0	-0.0
	SLU39		-0.001	0.001	-0.001	-0.0	-0.0	-0.0
	SLU40		0.002	0.001	-0.001	-0.0	0.0	-0.0
	SLU41		0.002	0.001	-0.001	-0.0	0.0	-0.0
	SLV1		0.005	-0.000	0.000	-0.0	0.0	0.0
	SLV2		0.004	0.000	0.000	-0.0	0.0	0.0
	SLV3		-0.003	-0.000	-0.000	0.0	-0.0	-0.0
	SLV4		-0.004	0.000	-0.000	0.0	-0.0	-0.0
	SLV5		0.004	-0.000	0.000	-0.0	0.0	0.0
	SLV6		0.001	-0.001	0.000	-0.0	0.0	0.0
	SLV7		0.001	0.001	-0.000	0.0	0.0	-0.0

PROJECT TITLE : Pensilina ORSARA

		Company	SelA s.r.l. s.t.p.		Client		
		Author	Tecnico3		File Name	A5_Output	
SLV8		-0.002	0.000	-0.000	0.0	-0.0	-0.0
QP		0.001	0.000	-0.000	0.0	0.0	0.0
FREQ1		0.001	0.000	-0.000	0.0	0.0	0.0
FREQ2		0.001	0.000	-0.000	0.0	0.0	0.0
FREQ3		0.001	0.000	-0.000	0.0	0.0	0.0
FREQ4		0.000	-0.000	-0.000	0.0	0.0	0.0
FREQ5		0.001	0.000	-0.000	0.0	0.0	0.0
FREQ6		0.000	-0.000	-0.000	0.0	0.0	0.0
FREQ7		0.001	0.000	-0.000	0.0	0.0	0.0
FREQ8		0.001	-0.000	-0.000	0.0	0.0	0.0
FREQ9		0.001	0.000	-0.000	0.0	0.0	0.0
FREQ10		0.001	0.000	-0.000	0.0	0.0	0.0
FREQ11		0.001	0.000	-0.000	0.0	0.0	0.0
FREQ12		0.000	-0.000	-0.000	0.0	0.0	0.0
FREQ13		0.001	0.000	-0.000	0.0	0.0	0.0
FREQ14		0.000	-0.000	-0.000	0.0	0.0	0.0
FREQ15		0.001	0.000	-0.000	0.0	0.0	0.0
FREQ16		0.001	-0.000	-0.000	0.0	0.0	0.0
FREQ17		0.001	0.000	-0.000	0.0	0.0	0.0
FREQ18		0.001	-0.000	0.000	0.0	0.0	0.0
FREQ19		0.001	0.000	-0.000	-0.0	0.0	-0.0
CAR1		0.003	-0.000	0.001	0.0	0.0	0.0
CAR2		0.004	-0.000	0.001	0.0	0.0	0.0
CAR3		-0.000	-0.001	0.000	0.0	0.0	0.0
CAR4		-0.002	-0.001	0.000	0.0	-0.0	0.0
CAR5		0.000	-0.001	0.000	0.0	0.0	0.0
CAR6		-0.001	-0.001	0.000	0.0	-0.0	0.0
CAR7		0.001	-0.000	0.001	0.0	0.0	0.0
CAR8		0.001	-0.001	0.000	0.0	0.0	0.0
CAR9		0.003	-0.000	0.001	0.0	0.0	0.0
CAR10		0.003	-0.000	0.001	0.0	0.0	0.0
CAR11		0.000	-0.001	0.000	0.0	0.0	0.0
CAR12		-0.001	-0.001	0.000	0.0	-0.0	0.0
CAR13		0.000	-0.001	0.000	0.0	0.0	0.0
CAR14		-0.001	-0.001	0.000	0.0	-0.0	0.0
CAR15		0.001	-0.000	0.000	0.0	0.0	0.0
CAR16		0.001	-0.001	0.000	0.0	0.0	0.0
CAR17		0.001	-0.001	0.000	0.0	0.0	0.0
CAR18		0.003	-0.000	0.001	0.0	0.0	0.0
CAR19		0.003	-0.000	0.001	0.0	0.0	0.0
CAR20		0.000	-0.001	0.000	0.0	0.0	0.0
CAR21		-0.001	-0.001	0.000	0.0	-0.0	0.0
CAR22		0.001	-0.001	0.000	0.0	0.0	0.0
CAR23		-0.000	-0.001	0.000	0.0	-0.0	0.0
CAR24		0.001	-0.000	0.001	0.0	0.0	0.0
CAR25		0.001	-0.001	0.000	0.0	0.0	0.0
CAR26		0.002	-0.001	0.001	0.0	0.0	0.0
CAR27		0.003	-0.001	0.001	0.0	0.0	0.0
CAR28		-0.000	-0.001	0.001	0.0	0.0	0.0
CAR29		-0.001	-0.001	0.001	0.0	-0.0	0.0
CAR30		0.000	-0.001	0.001	0.0	0.0	0.0
CAR31		-0.001	-0.001	0.001	0.0	-0.0	0.0
CAR32		0.001	-0.001	0.001	0.0	0.0	0.0
CAR33		0.001	-0.001	0.001	0.0	0.0	0.0
CAR34		0.003	0.001	-0.001	-0.0	0.0	-0.0
CAR35		0.003	0.001	-0.001	-0.0	0.0	-0.0
CAR36		0.001	0.001	-0.001	-0.0	0.0	-0.0
CAR37		-0.000	0.001	-0.001	-0.0	-0.0	-0.0
CAR38		0.001	0.001	-0.001	-0.0	0.0	-0.0
CAR39		-0.000	0.001	-0.001	-0.0	0.0	-0.0
CAR40		0.002	0.001	-0.001	-0.0	0.0	-0.0
CAR41		0.002	0.001	-0.001	-0.0	0.0	-0.0
ENV_SLU	Max	0.005	0.001	0.001	0.0	0.0	0.0
	Min	-0.004	-0.001	-0.001	-0.0	-0.0	-0.0
ENV_SLE	Max	0.004	0.001	0.001	0.0	0.0	0.0
	Min	-0.002	-0.001	-0.001	-0.0	-0.0	-0.0
73	SLV X (RS)	0.004	-0.000	0.000	0.0	0.0	0.0

PROJECT TITLE : Pensilina ORSARA

	Company	SelA s.r.l. s.t.p.			Client		
	Author	Technico3			File Name	A5_Output	
SLV Y (RS)	0.001	-0.001	-0.000	-0.0	0.0	0.0	0.0
G1	0.000	0.000	-0.000	-0.0	0.0	0.0	0.0
G2	0.000	0.000	-0.000	-0.0	0.0	0.0	0.0
Q1	0.000	0.000	-0.000	-0.0	0.0	0.0	0.0
Qn	0.000	0.000	-0.000	-0.0	0.0	0.0	0.0
Qw Cf+	0.000	-0.000	0.000	0.0	0.0	0.0	0.0
Qw Cf-	-0.000	0.000	-0.000	-0.0	-0.0	-0.0	-0.0
Qw Cop~1	0.000	0.000	-0.000	-0.0	0.0	0.0	0.0
Qw X	0.001	-0.000	0.000	-0.0	0.0	0.0	0.0
Qw Y	0.000	0.000	-0.000	-0.0	0.0	0.0	-0.0
Qwt Cf+	0.000	-0.000	0.000	0.0	0.0	0.0	0.0
Qwt Cf-	-0.000	0.000	-0.000	-0.0	-0.0	-0.0	-0.0
Qwt Co~1	0.000	0.000	-0.000	-0.0	0.0	0.0	0.0
Qwt X	0.000	-0.000	0.000	-0.0	0.0	0.0	0.0
Qwt Y	0.000	0.000	-0.000	-0.0	0.0	0.0	-0.0
DT+	0.000	0.001	0.001	-0.0	0.0	0.0	-0.0
DT-	-0.000	-0.001	-0.001	0.0	-0.0	0.0	0.0
Alx	0.000	0.000	0.000	0.0	0.0	0.0	0.0
SLU1	0.003	0.001	0.001	-0.0	0.0	0.0	-0.0
SLU2	0.004	0.001	0.001	-0.0	0.0	0.0	-0.0
SLU3	-0.001	0.001	0.001	-0.0	0.0	0.0	-0.0
SLU4	-0.002	0.001	0.001	-0.0	-0.0	0.0	-0.0
SLU5	-0.001	0.001	0.001	-0.0	0.0	0.0	-0.0
SLU6	-0.002	0.001	0.001	-0.0	-0.0	0.0	-0.0
SLU7	0.001	0.001	0.001	-0.0	0.0	0.0	-0.0
SLU8	0.001	0.001	0.001	-0.0	0.0	0.0	-0.0
SLU9	0.003	0.001	0.001	-0.0	0.0	0.0	-0.0
SLU10	0.003	0.001	0.001	-0.0	0.0	0.0	-0.0
SLU11	-0.001	0.001	0.001	-0.0	0.0	0.0	-0.0
SLU12	-0.001	0.001	0.001	-0.0	-0.0	0.0	-0.0
SLU13	-0.001	0.001	0.001	-0.0	0.0	0.0	-0.0
SLU14	-0.001	0.001	0.001	-0.0	-0.0	0.0	-0.0
SLU15	0.001	0.001	0.001	-0.0	0.0	0.0	-0.0
SLU16	0.001	0.001	0.001	-0.0	0.0	0.0	-0.0
SLU17	0.001	0.001	0.001	-0.0	0.0	0.0	-0.0
SLU18	0.003	0.001	0.001	-0.0	0.0	0.0	-0.0
SLU19	0.003	0.001	0.001	-0.0	0.0	0.0	-0.0
SLU20	-0.001	0.001	0.001	-0.0	0.0	0.0	-0.0
SLU21	-0.001	0.001	0.001	-0.0	-0.0	0.0	-0.0
SLU22	-0.000	0.001	0.001	-0.0	0.0	0.0	-0.0
SLU23	-0.001	0.001	0.001	-0.0	0.0	0.0	-0.0
SLU24	0.001	0.001	0.001	-0.0	0.0	0.0	-0.0
SLU25	0.001	0.001	0.001	-0.0	0.0	0.0	-0.0
SLU26	0.003	0.002	0.001	-0.0	0.0	0.0	-0.0
SLU27	0.003	0.002	0.001	-0.0	0.0	0.0	-0.0
SLU28	-0.000	0.002	0.001	-0.0	0.0	0.0	-0.0
SLU29	-0.001	0.002	0.001	-0.0	-0.0	0.0	-0.0
SLU30	-0.000	0.002	0.001	-0.0	0.0	0.0	-0.0
SLU31	-0.001	0.002	0.001	-0.0	0.0	0.0	-0.0
SLU32	0.001	0.002	0.001	-0.0	0.0	0.0	-0.0
SLU33	0.001	0.002	0.001	-0.0	0.0	0.0	-0.0
SLU34	0.002	-0.002	-0.001	0.0	0.0	0.0	0.0
SLU35	0.002	-0.002	-0.001	0.0	0.0	0.0	0.0
SLU36	-0.002	-0.002	-0.001	0.0	-0.0	0.0	0.0
SLU37	-0.002	-0.002	-0.001	0.0	-0.0	0.0	0.0
SLU38	-0.001	-0.002	-0.001	0.0	0.0	0.0	0.0
SLU39	-0.002	-0.002	-0.001	0.0	-0.0	0.0	0.0
SLU40	-0.000	-0.002	-0.001	0.0	0.0	0.0	0.0
SLU41	-0.000	-0.002	-0.001	0.0	0.0	0.0	0.0
SLV1	0.004	-0.000	-0.000	-0.0	0.0	0.0	0.0
SLV2	0.004	0.000	0.000	0.0	0.0	0.0	0.0
SLV3	-0.003	-0.000	-0.000	-0.0	-0.0	0.0	-0.0
SLV4	-0.004	0.000	-0.000	0.0	-0.0	0.0	-0.0
SLV5	0.002	-0.001	-0.000	-0.0	0.0	0.0	0.0
SLV6	0.000	-0.000	-0.000	-0.0	0.0	0.0	0.0
SLV7	0.001	0.001	0.000	0.0	0.0	0.0	-0.0
SLV8	-0.002	0.001	0.000	0.0	-0.0	0.0	-0.0
QP	0.000	0.000	-0.000	-0.0	0.0	0.0	0.0
FREQ1	0.001	0.000	-0.000	-0.0	0.0	0.0	0.0
FREQ2	0.001	0.000	-0.000	-0.0	0.0	0.0	0.0

PROJECT TITLE : Pensilina ORSARA

		Company	SelA s.r.l. s.t.p.		Client		
		Author	Tecnico3		File Name	A5_Output	
FREQ3		0.000	0.000	-0.000	-0.0	0.0	0.0
FREQ4		-0.000	0.000	-0.000	-0.0	0.0	-0.0
FREQ5		0.000	0.000	-0.000	-0.0	0.0	0.0
FREQ6		0.000	0.000	-0.000	-0.0	0.0	0.0
FREQ7		0.000	0.000	-0.000	-0.0	0.0	0.0
FREQ8		0.000	0.000	-0.000	-0.0	0.0	0.0
FREQ9		0.001	0.000	-0.000	-0.0	0.0	0.0
FREQ10		0.001	0.000	-0.000	-0.0	0.0	0.0
FREQ11		0.000	0.000	-0.000	-0.0	0.0	0.0
FREQ12		-0.000	0.000	-0.000	-0.0	0.0	-0.0
FREQ13		0.000	0.000	-0.000	-0.0	0.0	0.0
FREQ14		-0.000	0.000	-0.000	-0.0	0.0	0.0
FREQ15		0.000	0.000	-0.000	-0.0	0.0	0.0
FREQ16		0.000	0.000	-0.000	-0.0	0.0	0.0
FREQ17		0.000	0.000	-0.000	-0.0	0.0	0.0
FREQ18		0.000	0.001	0.000	-0.0	0.0	-0.0
FREQ19		0.000	-0.001	-0.000	0.0	0.0	0.0
CAR1		0.002	0.001	0.001	-0.0	0.0	-0.0
CAR2		0.002	0.001	0.001	-0.0	0.0	-0.0
CAR3		-0.001	0.001	0.001	-0.0	0.0	-0.0
CAR4		-0.001	0.001	0.000	-0.0	-0.0	-0.0
CAR5		-0.001	0.001	0.001	-0.0	0.0	-0.0
CAR6		-0.001	0.001	0.001	-0.0	-0.0	-0.0
CAR7		0.001	0.001	0.001	-0.0	0.0	-0.0
CAR8		0.001	0.001	0.001	-0.0	0.0	-0.0
CAR9		0.002	0.001	0.001	-0.0	0.0	-0.0
CAR10		0.002	0.001	0.001	-0.0	0.0	-0.0
CAR11		-0.000	0.001	0.001	-0.0	0.0	-0.0
CAR12		-0.001	0.001	0.001	-0.0	-0.0	-0.0
CAR13		-0.000	0.001	0.001	-0.0	0.0	-0.0
CAR14		-0.001	0.001	0.001	-0.0	0.0	-0.0
CAR15		0.001	0.001	0.001	-0.0	0.0	-0.0
CAR16		0.001	0.001	0.001	-0.0	0.0	-0.0
CAR17		0.001	0.001	0.001	-0.0	0.0	-0.0
CAR18		0.002	0.001	0.001	-0.0	0.0	-0.0
CAR19		0.002	0.001	0.001	-0.0	0.0	-0.0
CAR20		-0.000	0.001	0.001	-0.0	0.0	-0.0
CAR21		-0.001	0.001	0.001	-0.0	0.0	-0.0
CAR22		-0.000	0.001	0.001	-0.0	0.0	-0.0
CAR23		-0.000	0.001	0.001	-0.0	0.0	-0.0
CAR24		0.001	0.001	0.001	-0.0	0.0	-0.0
CAR25		0.001	0.001	0.001	-0.0	0.0	-0.0
CAR26		0.002	0.001	0.001	-0.0	0.0	-0.0
CAR27		0.002	0.001	0.001	-0.0	0.0	-0.0
CAR28		-0.000	0.001	0.001	-0.0	0.0	-0.0
CAR29		-0.000	0.001	0.001	-0.0	0.0	-0.0
CAR30		-0.000	0.001	0.001	-0.0	0.0	-0.0
CAR31		-0.000	0.001	0.001	-0.0	0.0	-0.0
CAR32		0.001	0.001	0.001	-0.0	0.0	-0.0
CAR33		0.001	0.001	0.001	-0.0	0.0	-0.0
CAR34		0.001	-0.001	-0.001	0.0	0.0	0.0
CAR35		0.001	-0.001	-0.001	0.0	0.0	0.0
CAR36		-0.001	-0.001	-0.001	0.0	0.0	0.0
CAR37		-0.001	-0.001	-0.001	0.0	-0.0	0.0
CAR38		-0.001	-0.001	-0.001	0.0	0.0	0.0
CAR39		-0.001	-0.001	-0.001	0.0	-0.0	0.0
CAR40		0.000	-0.001	-0.001	0.0	0.0	0.0
CAR41		0.000	-0.001	-0.001	0.0	0.0	0.0
ENV_SLU	Max	0.004	0.002	0.001	0.0	0.0	0.0
	Min	-0.004	-0.002	-0.001	-0.0	-0.0	-0.0
ENV_SLE	Max	0.002	0.001	0.001	0.0	0.0	0.0
	Min	-0.001	-0.001	-0.001	-0.0	-0.0	-0.0
74	SLV X (RS)	0.003	0.000	0.000	0.0	0.0	0.0
	SLV Y (RS)	-0.001	-0.001	0.000	-0.0	-0.0	0.0
	G1	0.000	0.000	-0.000	0.0	0.0	0.0
	G2	0.000	0.000	-0.000	0.0	0.0	0.0
	Q1	0.000	0.000	-0.000	0.0	0.0	0.0

PROJECT TITLE : Pensilina ORSARA

	Company	SelA s.r.l. s.t.p.			Client		
	Author	Technico3			File Name	A5_Output	
Qn	0.000	0.000	-0.000	0.0	0.0	0.0	0.0
Qw Cf+	0.000	0.000	0.000	0.0	0.0	0.0	0.0
Qw Cf-	-0.001	-0.000	-0.000	-0.0	-0.0	-0.0	-0.0
Qw Cop~1	0.000	0.000	0.000	0.0	0.0	0.0	0.0
Qw X	0.001	0.000	0.000	0.0	0.0	0.0	0.0
Qw Y	-0.000	0.000	0.000	-0.0	-0.0	-0.0	-0.0
Qwt Cf+	0.000	0.000	0.000	0.0	0.0	0.0	0.0
Qwt Cf-	-0.000	-0.000	-0.000	-0.0	-0.0	-0.0	-0.0
Qwt Co~1	0.000	0.000	-0.000	0.0	0.0	0.0	0.0
Qwt X	0.000	0.000	0.000	0.0	0.0	0.0	0.0
Qwt Y	-0.000	0.000	0.000	-0.0	-0.0	-0.0	-0.0
DT+	0.000	-0.001	0.001	0.0	0.0	0.0	0.0
DT-	-0.000	0.001	-0.001	-0.0	-0.0	-0.0	-0.0
Alx	0.000	0.000	0.000	0.0	0.0	0.0	0.0
SLU1	0.004	-0.001	0.001	0.0	0.0	0.0	0.0
SLU2	0.004	-0.001	0.001	0.0	0.0	0.0	0.0
SLU3	-0.001	-0.001	0.001	0.0	-0.0	0.0	0.0
SLU4	-0.002	-0.001	0.001	0.0	-0.0	0.0	0.0
SLU5	-0.000	-0.001	0.001	0.0	0.0	0.0	0.0
SLU6	-0.002	-0.001	0.001	0.0	-0.0	0.0	0.0
SLU7	0.001	-0.001	0.001	0.0	0.0	0.0	0.0
SLU8	0.001	-0.001	0.001	0.0	0.0	0.0	0.0
SLU9	0.003	-0.001	0.001	0.0	0.0	0.0	0.0
SLU10	0.004	-0.001	0.001	0.0	0.0	0.0	0.0
SLU11	-0.000	-0.001	0.001	0.0	0.0	0.0	0.0
SLU12	-0.001	-0.001	0.001	0.0	-0.0	0.0	0.0
SLU13	0.000	-0.001	0.001	0.0	0.0	0.0	0.0
SLU14	-0.001	-0.001	0.001	0.0	-0.0	0.0	0.0
SLU15	0.001	-0.001	0.001	0.0	0.0	0.0	0.0
SLU16	0.001	-0.001	0.001	0.0	0.0	0.0	0.0
SLU17	0.001	-0.001	0.001	0.0	0.0	0.0	0.0
SLU18	0.003	-0.001	0.001	0.0	0.0	0.0	0.0
SLU19	0.004	-0.001	0.001	0.0	0.0	0.0	0.0
SLU20	0.000	-0.001	0.001	0.0	0.0	0.0	0.0
SLU21	-0.001	-0.001	0.001	0.0	-0.0	0.0	0.0
SLU22	0.000	-0.001	0.001	0.0	0.0	0.0	0.0
SLU23	-0.001	-0.001	0.001	0.0	-0.0	0.0	0.0
SLU24	0.001	-0.001	0.001	0.0	0.0	0.0	0.0
SLU25	0.002	-0.001	0.001	0.0	0.0	0.0	0.0
SLU26	0.003	-0.002	0.001	0.0	0.0	0.0	0.0
SLU27	0.004	-0.002	0.001	0.0	0.0	0.0	0.0
SLU28	0.000	-0.002	0.001	0.0	0.0	0.0	0.0
SLU29	-0.001	-0.002	0.001	0.0	-0.0	0.0	0.0
SLU30	0.000	-0.002	0.001	0.0	0.0	0.0	0.0
SLU31	-0.001	-0.002	0.001	0.0	-0.0	0.0	0.0
SLU32	0.001	-0.002	0.001	0.0	0.0	0.0	0.0
SLU33	0.001	-0.002	0.001	0.0	0.0	0.0	0.0
SLU34	0.002	0.002	-0.001	-0.0	0.0	0.0	-0.0
SLU35	0.002	0.002	-0.001	-0.0	0.0	0.0	-0.0
SLU36	-0.001	0.002	-0.001	-0.0	-0.0	-0.0	-0.0
SLU37	-0.002	0.002	-0.001	-0.0	-0.0	-0.0	-0.0
SLU38	-0.001	0.002	-0.001	-0.0	-0.0	-0.0	-0.0
SLU39	-0.002	0.002	-0.001	-0.0	-0.0	-0.0	-0.0
SLU40	0.000	0.002	-0.001	-0.0	0.0	0.0	-0.0
SLU41	0.000	0.002	-0.001	-0.0	0.0	0.0	-0.0
SLV1	0.004	0.000	0.000	0.0	0.0	0.0	0.0
SLV2	0.004	0.000	-0.000	0.0	0.0	0.0	0.0
SLV3	-0.003	-0.000	-0.000	-0.0	-0.0	-0.0	-0.0
SLV4	-0.003	0.000	-0.000	0.0	-0.0	-0.0	-0.0
SLV5	0.001	-0.000	0.000	-0.0	0.0	0.0	0.0
SLV6	-0.001	-0.001	0.000	-0.0	-0.0	-0.0	0.0
SLV7	0.002	0.001	-0.000	0.0	0.0	0.0	-0.0
SLV8	0.000	0.001	-0.000	0.0	0.0	0.0	-0.0
QP	0.001	0.000	-0.000	0.0	0.0	0.0	0.0
FREQ1	0.001	0.000	-0.000	0.0	0.0	0.0	0.0
FREQ2	0.001	0.000	-0.000	0.0	0.0	0.0	0.0
FREQ3	0.000	0.000	-0.000	0.0	0.0	0.0	0.0
FREQ4	0.000	0.000	-0.000	0.0	0.0	0.0	0.0
FREQ5	0.000	0.000	-0.000	0.0	0.0	0.0	0.0
FREQ6	0.000	0.000	-0.000	0.0	0.0	0.0	0.0

PROJECT TITLE : Pensilina ORSARA

MIDAS		Company	SelA s.r.l. s.t.p.			Client		
		Author	Technico3			File Name	A5_Output	
FREQ7		0.001	0.000	-0.000	0.0	0.0	0.0	
FREQ8		0.001	0.000	-0.000	0.0	0.0	0.0	
FREQ9		0.001	0.000	-0.000	0.0	0.0	0.0	
FREQ10		0.001	0.000	-0.000	0.0	0.0	0.0	
FREQ11		0.000	0.000	-0.000	0.0	0.0	0.0	
FREQ12		0.000	0.000	-0.000	0.0	0.0	0.0	
FREQ13		0.000	0.000	-0.000	0.0	0.0	0.0	
FREQ14		0.000	0.000	-0.000	0.0	0.0	0.0	
FREQ15		0.001	0.000	-0.000	0.0	0.0	0.0	
FREQ16		0.001	0.000	-0.000	0.0	0.0	0.0	
FREQ17		0.001	0.000	-0.000	0.0	0.0	0.0	
FREQ18		0.001	-0.001	0.000	0.0	0.0	0.0	
FREQ19		0.000	0.001	-0.000	-0.0	0.0	-0.0	
CAR1		0.003	-0.001	-0.001	0.0	0.0	0.0	
CAR2		0.003	-0.001	0.001	0.0	0.0	0.0	
CAR3		-0.000	-0.001	0.001	0.0	0.0	0.0	
CAR4		-0.001	-0.001	0.000	0.0	-0.0	0.0	
CAR5		0.000	-0.001	0.001	0.0	0.0	0.0	
CAR6		-0.001	-0.001	0.001	0.0	-0.0	0.0	
CAR7		0.001	-0.001	0.001	0.0	0.0	0.0	
CAR8		0.001	-0.001	0.001	0.0	0.0	0.0	
CAR9		0.002	-0.001	0.001	0.0	0.0	0.0	
CAR10		0.003	-0.001	0.001	0.0	0.0	0.0	
CAR11		0.000	-0.001	0.001	0.0	0.0	0.0	
CAR12		-0.001	-0.001	0.001	0.0	-0.0	0.0	
CAR13		0.000	-0.001	0.001	0.0	0.0	0.0	
CAR14		-0.000	-0.001	0.001	0.0	-0.0	0.0	
CAR15		0.001	-0.001	0.001	0.0	0.0	0.0	
CAR16		0.001	-0.001	0.001	0.0	0.0	0.0	
CAR17		0.001	-0.001	0.001	0.0	0.0	0.0	
CAR18		0.002	-0.001	0.001	0.0	0.0	0.0	
CAR19		0.003	-0.001	0.001	0.0	0.0	0.0	
CAR20		0.000	-0.001	0.001	0.0	0.0	0.0	
CAR21		-0.000	-0.001	0.001	0.0	-0.0	0.0	
CAR22		0.001	-0.001	0.001	0.0	0.0	0.0	
CAR23		-0.000	-0.001	0.001	0.0	0.0	0.0	
CAR24		0.001	-0.001	0.001	0.0	0.0	0.0	
CAR25		0.001	-0.001	0.001	0.0	0.0	0.0	
CAR26		0.002	-0.001	0.001	0.0	0.0	0.0	
CAR27		0.003	-0.001	0.001	0.0	0.0	0.0	
CAR28		0.000	-0.001	0.001	0.0	0.0	0.0	
CAR29		-0.000	-0.001	0.001	0.0	-0.0	0.0	
CAR30		0.001	-0.001	0.001	0.0	0.0	0.0	
CAR31		-0.000	-0.001	0.001	0.0	0.0	0.0	
CAR32		0.001	-0.001	0.001	0.0	0.0	0.0	
CAR33		0.001	-0.001	0.001	0.0	0.0	0.0	
CAR34		0.002	0.001	-0.001	-0.0	0.0	-0.0	
CAR35		0.002	0.001	-0.001	-0.0	0.0	-0.0	
CAR36		-0.000	0.001	-0.001	-0.0	-0.0	-0.0	
CAR37		-0.001	0.001	-0.001	-0.0	-0.0	-0.0	
CAR38		-0.000	0.001	-0.001	-0.0	0.0	-0.0	
CAR39		-0.001	0.001	-0.001	-0.0	-0.0	-0.0	
CAR40		0.000	0.001	-0.001	-0.0	0.0	-0.0	
CAR41		0.000	0.001	-0.001	-0.0	0.0	-0.0	
ENV_SLU	Max	0.004	0.002	0.001	0.0	0.0	0.0	
	Min	-0.003	-0.002	-0.001	-0.0	-0.0	-0.0	
ENV_SLE	Max	0.003	0.001	0.001	0.0	0.0	0.0	
	Min	-0.001	-0.001	-0.001	-0.0	-0.0	-0.0	
75	SLV X (RS)	0.003	-0.000	0.000	-0.0	0.0	-0.0	
	SLV Y (RS)	-0.001	-0.000	-0.000	-0.0	-0.0	0.0	
	G1	0.000	-0.000	-0.000	-0.0	0.0	-0.0	
	G2	0.000	-0.000	-0.000	-0.0	0.0	-0.0	
	Q1	0.000	-0.000	-0.000	-0.0	0.0	-0.0	
	Qn	0.000	-0.000	-0.000	-0.0	0.0	-0.0	
	Qw Cf+	0.000	-0.000	0.000	-0.0	0.0	-0.0	
	Qw Cf-	-0.001	0.000	-0.000	0.0	-0.0	0.0	
	Qw Cop~1	0.000	-0.000	-0.000	-0.0	0.0	-0.0	

PROJECT TITLE : Pensilina ORSARA

	Company	SelA s.r.l. s.t.p.			Client		
	Author	Technico3			File Name	A5_Output	
Qw X	0.001	-0.000	0.000	-0.0	0.0	-0.0	
Qw Y	-0.000	0.000	-0.000	0.0	-0.0	0.0	
Qwt Cf+	0.000	-0.000	0.000	-0.0	0.0	-0.0	
Qwt Cf-	-0.000	0.000	-0.000	0.0	-0.0	0.0	
Qwt Co~1	0.000	-0.000	-0.000	-0.0	0.0	-0.0	
Qwt X	0.001	-0.000	0.000	-0.0	0.0	-0.0	
Qwt Y	-0.000	0.000	-0.000	0.0	-0.0	0.0	
DT+	-0.000	0.001	0.001	-0.0	-0.0	-0.0	
DT-	0.000	-0.001	-0.001	0.0	0.0	0.0	
Alx	0.000	0.000	0.000	0.0	0.0	0.0	
SLU1	0.004	0.001	0.001	-0.0	0.0	-0.0	
SLU2	0.004	0.001	0.001	-0.0	0.0	-0.0	
SLU3	-0.001	0.001	0.001	-0.0	-0.0	-0.0	
SLU4	-0.003	0.001	0.001	-0.0	-0.0	-0.0	
SLU5	-0.001	0.001	0.001	-0.0	-0.0	-0.0	
SLU6	-0.002	0.001	0.001	-0.0	-0.0	-0.0	
SLU7	0.001	0.001	0.001	-0.0	0.0	-0.0	
SLU8	0.001	0.001	0.001	-0.0	0.0	-0.0	
SLU9	0.003	0.001	0.001	-0.0	0.0	-0.0	
SLU10	0.003	0.001	0.001	-0.0	0.0	-0.0	
SLU11	-0.001	0.001	0.001	-0.0	-0.0	-0.0	
SLU12	-0.002	0.001	0.001	-0.0	-0.0	-0.0	
SLU13	-0.000	0.001	0.001	-0.0	0.0	-0.0	
SLU14	-0.002	0.001	0.001	-0.0	-0.0	-0.0	
SLU15	0.001	0.001	0.001	-0.0	0.0	-0.0	
SLU16	0.001	0.001	0.001	-0.0	0.0	-0.0	
SLU17	0.001	0.001	0.001	-0.0	0.0	-0.0	
SLU18	0.003	0.001	0.001	-0.0	0.0	-0.0	
SLU19	0.004	0.001	0.001	-0.0	0.0	-0.0	
SLU20	-0.000	0.001	0.001	-0.0	0.0	-0.0	
SLU21	-0.002	0.001	0.001	-0.0	-0.0	-0.0	
SLU22	0.000	0.001	0.001	-0.0	0.0	-0.0	
SLU23	-0.001	0.001	0.001	-0.0	-0.0	-0.0	
SLU24	0.001	0.001	0.001	-0.0	0.0	-0.0	
SLU25	0.001	0.001	0.001	-0.0	0.0	-0.0	
SLU26	0.003	0.001	0.001	-0.0	0.0	-0.0	
SLU27	0.003	0.001	0.001	-0.0	0.0	-0.0	
SLU28	-0.001	0.001	0.001	-0.0	-0.0	-0.0	
SLU29	-0.002	0.001	0.001	-0.0	-0.0	-0.0	
SLU30	-0.000	0.001	0.001	-0.0	-0.0	-0.0	
SLU31	-0.002	0.001	0.001	-0.0	-0.0	-0.0	
SLU32	0.001	0.001	0.001	-0.0	0.0	-0.0	
SLU33	0.001	0.001	0.001	-0.0	0.0	-0.0	
SLU34	0.004	-0.001	-0.001	0.0	0.0	-0.0	
SLU35	0.004	-0.001	-0.001	0.0	0.0	-0.0	
SLU36	0.000	-0.001	-0.001	0.0	0.0	0.0	
SLU37	-0.001	-0.001	-0.001	0.0	-0.0	0.0	
SLU38	0.001	-0.001	-0.001	0.0	0.0	-0.0	
SLU39	-0.001	-0.001	-0.001	0.0	-0.0	0.0	
SLU40	0.002	-0.001	-0.001	0.0	0.0	0.0	
SLU41	0.002	-0.001	-0.001	0.0	0.0	-0.0	
SLV1	0.004	-0.000	-0.000	-0.0	0.0	-0.0	
SLV2	0.004	-0.000	0.000	-0.0	0.0	-0.0	
SLV3	-0.003	-0.000	-0.000	-0.0	-0.0	0.0	
SLV4	-0.002	0.000	-0.000	0.0	-0.0	0.0	
SLV5	0.000	-0.001	-0.000	-0.0	0.0	0.0	
SLV6	-0.002	-0.001	-0.000	-0.0	-0.0	0.0	
SLV7	0.003	0.000	0.000	0.0	0.0	-0.0	
SLV8	0.001	0.000	0.000	0.0	0.0	-0.0	
QP	0.001	-0.000	-0.000	-0.0	0.0	-0.0	
FREQ1	0.001	-0.000	-0.000	-0.0	0.0	-0.0	
FREQ2	0.001	-0.000	-0.000	-0.0	0.0	-0.0	
FREQ3	0.000	-0.000	-0.000	-0.0	0.0	-0.0	
FREQ4	0.000	-0.000	-0.000	-0.0	0.0	-0.0	
FREQ5	0.001	-0.000	-0.000	-0.0	0.0	-0.0	
FREQ6	0.000	-0.000	-0.000	-0.0	0.0	-0.0	
FREQ7	0.001	-0.000	-0.000	-0.0	0.0	-0.0	
FREQ8	0.001	-0.000	-0.000	-0.0	0.0	-0.0	
FREQ9	0.001	-0.000	-0.000	-0.0	0.0	-0.0	
FREQ10	0.001	-0.000	-0.000	-0.0	0.0	-0.0	

PROJECT TITLE : Pensilina ORSARA

		Company	SelA s.r.l. s.t.p.		Client		
		Author	Technico3		File Name	A5_Output	
FREQ11		0.000	-0.000	-0.000	-0.0	0.0	-0.0
FREQ12		0.000	-0.000	-0.000	-0.0	0.0	-0.0
FREQ13		0.001	-0.000	-0.000	-0.0	0.0	-0.0
FREQ14		0.000	-0.000	-0.000	-0.0	0.0	-0.0
FREQ15		0.001	-0.000	-0.000	-0.0	0.0	-0.0
FREQ16		0.001	-0.000	-0.000	-0.0	0.0	-0.0
FREQ17		0.001	-0.000	-0.000	-0.0	0.0	-0.0
FREQ18		0.000	0.000	0.000	-0.0	0.0	-0.0
FREQ19		0.001	-0.000	-0.000	0.0	0.0	-0.0
CAR1		0.003	0.000	0.000	-0.0	0.0	-0.0
CAR2		0.003	0.000	0.000	-0.0	0.0	-0.0
CAR3		-0.001	0.000	0.000	-0.0	-0.0	-0.0
CAR4		-0.002	0.001	0.000	-0.0	-0.0	-0.0
CAR5		-0.000	0.000	0.000	-0.0	0.0	-0.0
CAR6		-0.001	0.001	0.000	-0.0	-0.0	-0.0
CAR7		0.001	0.000	0.000	-0.0	0.0	-0.0
CAR8		0.001	0.000	0.000	-0.0	0.0	-0.0
CAR9		0.002	0.000	0.000	-0.0	0.0	-0.0
CAR10		0.003	0.000	0.000	-0.0	0.0	-0.0
CAR11		-0.000	0.000	0.000	-0.0	0.0	-0.0
CAR12		-0.001	0.001	0.000	-0.0	-0.0	-0.0
CAR13		0.000	0.000	0.000	-0.0	0.0	-0.0
CAR14		-0.001	0.000	0.000	-0.0	-0.0	-0.0
CAR15		0.001	0.000	0.000	-0.0	0.0	-0.0
CAR16		0.001	0.000	0.000	-0.0	0.0	-0.0
CAR17		0.001	0.000	0.000	-0.0	0.0	-0.0
CAR18		0.002	0.000	0.000	-0.0	0.0	-0.0
CAR19		0.003	0.000	0.000	-0.0	0.0	-0.0
CAR20		0.000	0.000	0.000	-0.0	0.0	-0.0
CAR21		-0.001	0.001	0.000	-0.0	-0.0	-0.0
CAR22		0.000	0.000	0.000	-0.0	0.0	-0.0
CAR23		-0.000	0.000	0.000	-0.0	-0.0	-0.0
CAR24		0.001	0.000	0.000	-0.0	0.0	-0.0
CAR25		0.001	0.000	0.000	-0.0	0.0	-0.0
CAR26		0.002	0.001	0.001	-0.0	0.0	-0.0
CAR27		0.002	0.001	0.001	-0.0	0.0	-0.0
CAR28		-0.000	0.001	0.001	-0.0	-0.0	-0.0
CAR29		-0.001	0.001	0.001	-0.0	-0.0	-0.0
CAR30		0.000	0.001	0.001	-0.0	0.0	-0.0
CAR31		-0.001	0.001	0.001	-0.0	-0.0	-0.0
CAR32		0.001	0.001	0.001	-0.0	0.0	-0.0
CAR33		0.001	0.001	0.001	-0.0	0.0	-0.0
CAR34		0.003	-0.001	-0.001	0.0	0.0	-0.0
CAR35		0.003	-0.001	-0.001	0.0	0.0	-0.0
CAR36		0.000	-0.001	-0.001	0.0	0.0	-0.0
CAR37		-0.000	-0.001	-0.001	0.0	-0.0	0.0
CAR38		0.001	-0.001	-0.001	0.0	0.0	-0.0
CAR39		-0.000	-0.001	-0.001	0.0	0.0	0.0
CAR40		0.001	-0.001	-0.001	0.0	0.0	-0.0
CAR41		0.002	-0.001	-0.001	0.0	0.0	-0.0
ENV_SLU	Max	0.004	0.001	0.001	0.0	0.0	0.0
	Min	-0.003	-0.001	-0.001	-0.0	-0.0	-0.0
ENV_SLE	Max	0.003	0.001	0.001	0.0	0.0	0.0
	Min	-0.002	-0.001	-0.001	-0.0	-0.0	-0.0
76	SLV X (RS)	0.003	-0.000	0.000	0.0	0.0	0.0
	SLV Y (RS)	-0.002	0.001	-0.000	-0.0	-0.0	-0.0
	G1	0.000	-0.000	-0.000	0.0	0.0	-0.0
	G2	0.000	-0.000	-0.000	0.0	0.0	-0.0
	Q1	0.000	-0.000	-0.000	0.0	0.0	-0.0
	Qn	0.000	-0.000	-0.000	0.0	0.0	-0.0
	Qw Cf+	0.000	-0.000	0.000	0.0	0.0	-0.0
	Qw Cf-	-0.000	0.000	-0.000	-0.0	-0.0	0.0
	Qw Cop~1	0.000	-0.000	-0.000	0.0	0.0	-0.0
	Qw X	0.001	-0.000	0.000	0.0	0.0	-0.0
	Qw Y	-0.000	0.000	-0.000	-0.0	-0.0	-0.0
	Qwt Cf+	0.000	-0.000	0.000	0.0	0.0	-0.0
	Qwt Cf-	-0.000	0.000	-0.000	-0.0	-0.0	0.0

PROJECT TITLE : Pensilina ORSARA

	Company	SelA s.r.l. s.t.p.			Client		
	Author	Tecnico3			File Name	A5_Output	
Qwt Co~1	0.000	-0.000	-0.000	0.0	0.0	-0.0	
Qwt X	0.001	-0.000	0.000	0.0	0.0	-0.0	
Qwt Y	-0.000	0.000	-0.000	-0.0	-0.0	-0.0	
DT+	-0.000	0.002	-0.001	-0.0	-0.0	0.0	
DT-	0.000	-0.002	-0.001	0.0	0.0	-0.0	
Alx	0.000	0.000	0.000	0.0	0.0	0.0	
SLU1	0.003	0.001	0.001	-0.0	0.0	-0.0	
SLU2	0.004	0.001	0.001	-0.0	0.0	-0.0	
SLU3	-0.002	0.002	0.001	-0.0	0.0	-0.0	
SLU4	-0.003	0.002	0.001	-0.0	-0.0	0.0	
SLU5	-0.002	0.001	0.001	-0.0	0.0	-0.0	
SLU6	-0.003	0.002	0.001	-0.0	-0.0	-0.0	
SLU7	0.000	0.002	0.001	-0.0	0.0	-0.0	
SLU8	0.001	0.001	0.001	-0.0	0.0	0.0	
SLU9	0.003	0.001	0.001	-0.0	0.0	-0.0	
SLU10	0.003	0.001	0.001	-0.0	0.0	-0.0	
SLU11	-0.002	0.002	0.001	-0.0	0.0	-0.0	
SLU12	-0.002	0.002	0.001	-0.0	-0.0	0.0	
SLU13	-0.001	0.001	0.001	-0.0	0.0	-0.0	
SLU14	-0.002	0.002	0.001	-0.0	-0.0	-0.0	
SLU15	0.000	0.002	0.001	-0.0	0.0	-0.0	
SLU16	0.001	0.001	0.001	-0.0	0.0	0.0	
SLU17	0.000	0.001	0.001	-0.0	0.0	-0.0	
SLU18	0.003	0.001	0.001	-0.0	0.0	-0.0	
SLU19	0.003	0.001	0.001	-0.0	0.0	-0.0	
SLU20	-0.001	0.001	0.001	-0.0	0.0	-0.0	
SLU21	-0.002	0.002	0.001	-0.0	-0.0	-0.0	
SLU22	-0.001	0.001	0.001	-0.0	0.0	-0.0	
SLU23	-0.002	0.002	0.001	-0.0	-0.0	-0.0	
SLU24	0.001	0.002	0.001	-0.0	0.0	-0.0	
SLU25	0.001	0.001	0.001	-0.0	0.0	-0.0	
SLU26	0.002	0.002	0.001	-0.0	0.0	-0.0	
SLU27	0.003	0.002	0.001	-0.0	0.0	-0.0	
SLU28	-0.001	0.003	0.001	-0.0	0.0	-0.0	
SLU29	-0.002	0.003	0.001	-0.0	-0.0	0.0	
SLU30	-0.001	0.002	0.001	-0.0	0.0	-0.0	
SLU31	-0.002	0.003	0.001	-0.0	-0.0	-0.0	
SLU32	0.000	0.003	0.001	-0.0	0.0	-0.0	
SLU33	0.000	0.002	0.001	-0.0	0.0	0.0	
SLU34	0.003	-0.003	-0.001	0.0	0.0	-0.0	
SLU35	0.003	-0.003	-0.001	0.0	0.0	-0.0	
SLU36	-0.001	-0.003	-0.001	0.0	0.0	-0.0	
SLU37	-0.002	-0.003	-0.001	0.0	-0.0	-0.0	
SLU38	-0.001	-0.003	-0.001	0.0	0.0	-0.0	
SLU39	-0.001	-0.003	-0.001	0.0	-0.0	-0.0	
SLU40	0.001	-0.002	-0.001	0.0	0.0	-0.0	
SLU41	0.001	-0.003	-0.001	0.0	0.0	-0.0	
SLV1	0.003	0.000	-0.000	-0.0	0.0	0.0	
SLV2	0.004	-0.001	-0.000	0.0	0.0	0.0	
SLV3	-0.003	0.000	-0.000	-0.0	-0.0	-0.0	
SLV4	-0.002	-0.000	-0.000	0.0	-0.0	-0.0	
SLV5	-0.001	0.001	-0.000	-0.0	0.0	-0.0	
SLV6	-0.002	0.001	-0.000	-0.0	-0.0	-0.0	
SLV7	0.003	-0.001	-0.000	0.0	0.0	0.0	
SLV8	0.001	-0.001	-0.000	0.0	0.0	0.0	
QP	0.000	-0.000	-0.000	0.0	0.0	-0.0	
FREQ1	0.001	-0.000	-0.000	0.0	0.0	-0.0	
FREQ2	0.001	-0.000	-0.000	0.0	0.0	-0.0	
FREQ3	0.000	-0.000	-0.000	0.0	0.0	-0.0	
FREQ4	-0.000	-0.000	-0.000	0.0	0.0	-0.0	
FREQ5	0.000	-0.000	-0.000	0.0	0.0	-0.0	
FREQ6	0.000	-0.000	-0.000	0.0	0.0	-0.0	
FREQ7	0.000	0.000	-0.000	-0.0	0.0	-0.0	
FREQ8	0.000	-0.000	-0.000	0.0	0.0	-0.0	
FREQ9	0.001	-0.000	-0.000	0.0	0.0	-0.0	
FREQ10	0.001	-0.000	-0.000	0.0	0.0	-0.0	
FREQ11	0.000	-0.000	-0.000	0.0	0.0	-0.0	
FREQ12	-0.000	-0.000	-0.000	0.0	0.0	-0.0	
FREQ13	0.000	-0.000	-0.000	0.0	0.0	-0.0	
FREQ14	-0.000	-0.000	-0.000	0.0	0.0	-0.0	

PROJECT TITLE : Pensilina ORSARA

		Company	SelA s.r.l. s.t.p.		Client		
		Author	Technico3		File Name	A5_Output	
FREQ15		0.000	0.000	-0.000	-0.0	0.0	-0.0
FREQ16		0.000	-0.000	-0.000	0.0	0.0	-0.0
FREQ17		0.000	-0.000	-0.000	0.0	0.0	-0.0
FREQ18		0.000	0.001	0.000	-0.0	0.0	-0.0
FREQ19		0.000	-0.001	-0.000	0.0	0.0	-0.0
CAR1		0.002	0.001	0.000	-0.0	0.0	-0.0
CAR2		0.003	0.001	0.000	-0.0	0.0	-0.0
CAR3		-0.001	0.001	0.000	-0.0	0.0	-0.0
CAR4		-0.002	0.001	0.000	-0.0	-0.0	0.0
CAR5		-0.001	0.001	0.000	-0.0	0.0	-0.0
CAR6		-0.002	0.001	0.000	-0.0	-0.0	-0.0
CAR7		0.000	0.001	0.000	-0.0	0.0	-0.0
CAR8		0.001	0.001	0.000	-0.0	0.0	0.0
CAR9		0.002	0.001	0.000	-0.0	0.0	-0.0
CAR10		0.002	0.001	0.000	-0.0	0.0	-0.0
CAR11		-0.001	0.001	0.000	-0.0	0.0	-0.0
CAR12		-0.001	0.001	0.000	-0.0	-0.0	-0.0
CAR13		-0.001	0.001	0.000	-0.0	0.0	-0.0
CAR14		-0.001	0.001	0.000	-0.0	-0.0	-0.0
CAR15		0.000	0.001	0.000	-0.0	0.0	-0.0
CAR16		0.001	0.001	0.000	-0.0	0.0	-0.0
CAR17		0.000	0.001	0.000	-0.0	0.0	-0.0
CAR18		0.002	0.001	0.000	-0.0	0.0	-0.0
CAR19		0.002	0.001	0.000	-0.0	0.0	-0.0
CAR20		-0.001	0.001	0.000	-0.0	0.0	-0.0
CAR21		-0.001	0.001	0.000	-0.0	-0.0	-0.0
CAR22		-0.000	0.001	0.000	-0.0	0.0	-0.0
CAR23		-0.001	0.001	0.000	-0.0	0.0	-0.0
CAR24		0.001	0.001	0.000	-0.0	0.0	-0.0
CAR25		0.001	0.001	0.000	-0.0	0.0	-0.0
CAR26		0.002	0.002	0.001	-0.0	0.0	-0.0
CAR27		0.002	0.002	0.001	-0.0	0.0	-0.0
CAR28		-0.001	0.002	0.001	-0.0	0.0	-0.0
CAR29		-0.001	0.002	0.001	-0.0	-0.0	-0.0
CAR30		-0.001	0.002	0.001	-0.0	0.0	-0.0
CAR31		-0.001	0.002	0.001	-0.0	0.0	-0.0
CAR32		0.000	0.002	0.001	-0.0	0.0	-0.0
CAR33		0.000	0.001	0.001	-0.0	0.0	-0.0
CAR34		0.002	-0.002	-0.001	0.0	0.0	-0.0
CAR35		0.002	-0.002	-0.001	0.0	0.0	-0.0
CAR36		-0.000	-0.002	-0.001	0.0	0.0	-0.0
CAR37		-0.001	-0.002	-0.001	0.0	-0.0	-0.0
CAR38		-0.000	-0.002	-0.001	0.0	0.0	-0.0
CAR39		-0.001	-0.002	-0.001	0.0	0.0	-0.0
CAR40		0.001	-0.002	-0.001	0.0	0.0	-0.0
CAR41		0.001	-0.002	-0.001	0.0	0.0	-0.0
ENV_SLU	Max	0.004	0.003	0.001	0.0	0.0	0.0
	Min	-0.003	-0.003	-0.001	-0.0	-0.0	-0.0
ENV_SLE	Max	0.003	0.002	0.001	0.0	0.0	0.0
	Min	-0.002	-0.002	-0.001	-0.0	-0.0	-0.0
77	SLV X (RS)	0.002	-0.000	0.000	0.0	0.0	0.0
	SLV Y (RS)	-0.002	0.001	-0.000	-0.0	-0.0	-0.0
	G1	0.000	-0.000	-0.000	0.0	0.0	0.0
	G2	0.000	-0.000	-0.000	0.0	0.0	0.0
	Q1	0.000	-0.000	0.000	0.0	0.0	0.0
	Qn	0.000	-0.000	0.000	0.0	0.0	0.0
	Qw Cf+	0.000	-0.000	0.000	0.0	0.0	0.0
	Qw Cf-	-0.001	0.000	-0.000	-0.0	-0.0	-0.0
	Qw Cop~1	0.000	-0.000	0.000	0.0	0.0	0.0
	Qw X	0.001	-0.000	0.000	0.0	0.0	0.0
	Qw Y	-0.000	0.000	-0.000	-0.0	-0.0	0.0
	Qwt Cf+	0.000	-0.000	0.000	0.0	0.0	0.0
	Qwt Cf-	-0.000	0.000	-0.000	-0.0	-0.0	-0.0
	Qwt Co~1	0.000	-0.000	0.000	0.0	0.0	0.0
	Qwt X	0.000	-0.000	0.000	0.0	0.0	0.0
	Qwt Y	-0.000	0.000	-0.000	-0.0	-0.0	0.0
	DT+	-0.000	0.002	0.001	-0.0	-0.0	0.0

PROJECT TITLE : Pensilina ORSARA

	Company	SelA s.r.l. s.t.p.			Client		
	Author	Technico3			File Name	A5_Output	
DT-	0.000	-0.002	-0.001	0.0	0.0	-0.0	
Alx	0.000	0.000	0.000	0.0	0.0	0.0	
SLU1	0.003	0.002	0.001	-0.0	0.0	0.0	
SLU2	0.004	0.001	0.001	-0.0	0.0	0.0	
SLU3	-0.001	0.002	0.001	-0.0	-0.0	0.0	
SLU4	-0.003	0.002	0.001	-0.0	-0.0	-0.0	
SLU5	-0.001	0.002	0.001	-0.0	-0.0	0.0	
SLU6	-0.002	0.002	0.001	-0.0	-0.0	-0.0	
SLU7	0.001	0.002	0.001	-0.0	0.0	0.0	
SLU8	0.001	0.002	0.001	-0.0	0.0	0.0	
SLU9	0.002	0.002	0.001	-0.0	0.0	0.0	
SLU10	0.003	0.002	0.001	-0.0	0.0	0.0	
SLU11	-0.001	0.002	0.001	-0.0	-0.0	0.0	
SLU12	-0.002	0.002	0.001	-0.0	-0.0	-0.0	
SLU13	-0.000	0.002	0.001	-0.0	-0.0	0.0	
SLU14	-0.001	0.002	0.001	-0.0	-0.0	0.0	
SLU15	0.001	0.002	0.001	-0.0	0.0	0.0	
SLU16	0.001	0.002	0.001	-0.0	0.0	0.0	
SLU17	0.001	0.002	0.001	-0.0	0.0	0.0	
SLU18	0.003	0.002	0.001	-0.0	0.0	0.0	
SLU19	0.003	0.002	0.001	-0.0	0.0	0.0	
SLU20	-0.000	0.002	0.001	-0.0	-0.0	0.0	
SLU21	-0.001	0.002	0.001	-0.0	-0.0	0.0	
SLU22	-0.000	0.002	0.001	-0.0	0.0	0.0	
SLU23	-0.001	0.002	0.001	-0.0	-0.0	0.0	
SLU24	0.001	0.002	0.001	-0.0	0.0	0.0	
SLU25	0.001	0.002	0.001	-0.0	0.0	0.0	
SLU26	0.002	0.003	0.001	-0.0	0.0	0.0	
SLU27	0.003	0.003	0.001	-0.0	0.0	0.0	
SLU28	-0.001	0.003	0.001	-0.0	-0.0	0.0	
SLU29	-0.002	0.004	0.001	-0.0	-0.0	-0.0	
SLU30	-0.000	0.003	0.001	-0.0	-0.0	0.0	
SLU31	-0.001	0.004	0.001	-0.0	-0.0	0.0	
SLU32	0.000	0.004	0.001	-0.0	0.0	0.0	
SLU33	0.001	0.003	0.001	-0.0	0.0	0.0	
SLU34	0.003	-0.004	-0.001	0.0	0.0	0.0	
SLU35	0.003	-0.004	-0.001	0.0	0.0	0.0	
SLU36	-0.000	-0.004	-0.001	0.0	0.0	0.0	
SLU37	-0.001	-0.004	-0.001	0.0	-0.0	-0.0	
SLU38	0.000	-0.004	-0.001	0.0	0.0	0.0	
SLU39	-0.001	-0.004	-0.001	0.0	-0.0	0.0	
SLU40	0.001	-0.004	-0.001	0.0	0.0	0.0	
SLU41	0.001	-0.004	-0.001	0.0	0.0	0.0	
SLV1	0.002	-0.000	0.000	0.0	0.0	0.0	
SLV2	0.003	-0.001	0.000	0.0	0.0	0.0	
SLV3	-0.002	0.000	-0.000	-0.0	-0.0	-0.0	
SLV4	-0.001	0.000	-0.000	-0.0	-0.0	-0.0	
SLV5	-0.001	0.000	-0.000	-0.0	-0.0	0.0	
SLV6	-0.002	0.001	-0.000	-0.0	-0.0	-0.0	
SLV7	0.003	-0.001	0.000	0.0	0.0	0.0	
SLV8	0.002	-0.001	0.000	0.0	0.0	0.0	
QP	0.001	-0.000	-0.000	0.0	0.0	0.0	
FREQ1	0.001	-0.000	-0.000	0.0	0.0	0.0	
FREQ2	0.001	-0.000	-0.000	0.0	0.0	0.0	
FREQ3	0.000	-0.000	-0.000	0.0	0.0	0.0	
FREQ4	0.000	-0.000	-0.000	0.0	0.0	0.0	
FREQ5	0.000	-0.000	-0.000	0.0	0.0	0.0	
FREQ6	0.000	-0.000	-0.000	0.0	0.0	0.0	
FREQ7	0.001	-0.000	-0.000	0.0	0.0	0.0	
FREQ8	0.001	-0.000	-0.000	0.0	0.0	0.0	
FREQ9	0.001	-0.000	-0.000	0.0	0.0	0.0	
FREQ10	0.001	-0.000	-0.000	0.0	0.0	0.0	
FREQ11	0.000	-0.000	-0.000	0.0	0.0	0.0	
FREQ12	0.000	-0.000	-0.000	0.0	0.0	0.0	
FREQ13	0.000	-0.000	-0.000	0.0	0.0	0.0	
FREQ14	0.000	-0.000	-0.000	0.0	0.0	0.0	
FREQ15	0.001	-0.000	-0.000	0.0	0.0	0.0	
FREQ16	0.001	-0.000	-0.000	0.0	0.0	0.0	
FREQ17	0.001	-0.000	-0.000	0.0	0.0	0.0	
FREQ18	0.000	0.001	0.000	-0.0	0.0	0.0	

PROJECT TITLE : Pensilina ORSARA

		Company	SelA s.r.l. s.t.p.		Client		
		Author	Tecnico3		File Name	A5_Output	
FREQ19		0.001	-0.001	-0.000	0.0	0.0	0.0
CAR1		0.002	0.001	0.001	-0.0	0.0	0.0
CAR2		0.003	0.001	0.001	-0.0	0.0	0.0
CAR3		-0.001	0.001	0.001	-0.0	-0.0	0.0
CAR4		-0.001	0.002	0.000	-0.0	-0.0	-0.0
CAR5		-0.000	0.001	0.001	-0.0	0.0	0.0
CAR6		-0.001	0.001	0.001	-0.0	-0.0	0.0
CAR7		0.001	0.001	0.001	-0.0	0.0	0.0
CAR8		0.001	0.001	0.001	-0.0	0.0	0.0
CAR9		0.002	0.001	0.001	-0.0	0.0	0.0
CAR10		0.002	0.001	0.001	-0.0	0.0	0.0
CAR11		-0.000	0.001	0.001	-0.0	-0.0	0.0
CAR12		-0.001	0.001	0.000	-0.0	-0.0	0.0
CAR13		-0.000	0.001	0.001	-0.0	0.0	0.0
CAR14		-0.001	0.001	0.001	-0.0	-0.0	0.0
CAR15		0.001	0.001	0.001	-0.0	0.0	0.0
CAR16		0.001	0.001	0.001	-0.0	0.0	0.0
CAR17		0.001	0.001	0.001	-0.0	0.0	0.0
CAR18		0.002	0.001	0.001	-0.0	0.0	0.0
CAR19		0.002	0.001	0.001	-0.0	0.0	0.0
CAR20		-0.000	0.001	0.001	-0.0	0.0	0.0
CAR21		-0.001	0.001	0.000	-0.0	-0.0	0.0
CAR22		0.000	0.001	0.001	-0.0	0.0	0.0
CAR23		-0.000	0.001	0.001	-0.0	-0.0	0.0
CAR24		0.001	0.001	0.001	-0.0	0.0	0.0
CAR25		0.001	0.001	0.001	-0.0	0.0	0.0
CAR26		0.002	0.002	0.001	-0.0	0.0	0.0
CAR27		0.002	0.002	0.001	-0.0	0.0	0.0
CAR28		-0.000	0.002	0.001	-0.0	-0.0	0.0
CAR29		-0.001	0.002	0.001	-0.0	-0.0	0.0
CAR30		-0.000	0.002	0.001	-0.0	0.0	0.0
CAR31		-0.001	0.002	0.001	-0.0	-0.0	0.0
CAR32		0.001	0.002	0.001	-0.0	0.0	0.0
CAR33		0.001	0.002	0.001	-0.0	0.0	0.0
CAR34		0.002	-0.003	-0.001	0.0	0.0	0.0
CAR35		0.002	-0.003	-0.001	0.0	0.0	0.0
CAR36		0.000	-0.003	-0.001	0.0	0.0	0.0
CAR37		-0.000	-0.002	-0.001	0.0	-0.0	0.0
CAR38		0.000	-0.003	-0.001	0.0	0.0	0.0
CAR39		-0.000	-0.003	-0.001	0.0	0.0	0.0
CAR40		0.001	-0.003	-0.001	0.0	0.0	0.0
CAR41		0.001	-0.003	-0.001	0.0	0.0	0.0
ENV_SLU	Max	0.004	0.004	0.001	0.0	0.0	0.0
	Min	-0.003	-0.004	-0.001	-0.0	-0.0	-0.0
ENV_SLE	Max	0.003	0.002	0.001	0.0	0.0	0.0
	Min	-0.001	-0.003	-0.001	-0.0	-0.0	-0.0
78	SLV X (RS)	0.001	0.000	0.000	-0.0	0.0	-0.0
	SLV Y (RS)	0.001	0.000	0.000	-0.0	0.0	-0.0
	G1	0.000	0.000	-0.000	-0.0	0.0	-0.0
	G2	0.000	0.000	-0.000	-0.0	0.0	-0.0
	Q1	0.000	0.000	0.000	-0.0	0.0	-0.0
	Qn	0.000	0.000	0.000	-0.0	0.0	-0.0
	Qw Cf+	0.000	0.000	0.000	-0.0	0.0	-0.0
	Qw Cf-	-0.000	-0.000	-0.000	0.0	-0.0	0.0
	Qw Co~1	0.000	0.000	0.000	-0.0	0.0	-0.0
	Qw X	0.000	0.000	0.000	-0.0	0.0	-0.0
	Qw Y	0.000	0.000	0.000	-0.0	0.0	0.0
	Qwt Cf+	0.000	0.000	0.000	-0.0	0.0	-0.0
	Qwt Cf-	-0.000	-0.000	-0.000	0.0	-0.0	0.0
	Qwt Co~1	0.000	0.000	0.000	-0.0	0.0	-0.0
	Qwt X	0.000	0.000	0.000	-0.0	0.0	-0.0
	Qwt Y	0.000	0.000	0.000	-0.0	0.0	0.0
	DT+	-0.000	-0.001	0.000	0.0	-0.0	-0.0
	DT-	0.000	0.001	-0.000	-0.0	0.0	0.0
	Alx	0.000	0.000	0.000	0.0	0.0	0.0
	SLU1	0.001	-0.001	0.000	0.0	0.0	-0.0
	SLU2	0.001	-0.001	0.000	0.0	0.0	-0.0

PROJECT TITLE : Pensilina ORSARA

	Company	SelA s.r.l. s.t.p.			Client		
	Author	Technico3			File Name	A5_Output	
SLU3	-0.001	-0.001	0.000	0.0	-0.0	-0.0	
SLU4	-0.001	-0.001	0.000	0.0	-0.0	0.0	
SLU5	-0.000	-0.001	0.000	0.0	-0.0	-0.0	
SLU6	-0.001	-0.001	0.000	0.0	-0.0	0.0	
SLU7	0.000	-0.001	0.000	0.0	0.0	-0.0	
SLU8	0.000	-0.001	0.000	0.0	0.0	-0.0	
SLU9	0.001	-0.001	0.000	0.0	0.0	-0.0	
SLU10	0.001	-0.001	0.000	0.0	0.0	-0.0	
SLU11	-0.000	-0.001	0.000	0.0	-0.0	-0.0	
SLU12	-0.001	-0.001	0.000	0.0	-0.0	0.0	
SLU13	-0.000	-0.001	0.000	0.0	-0.0	-0.0	
SLU14	-0.001	-0.001	0.000	0.0	-0.0	-0.0	
SLU15	0.000	-0.001	0.000	0.0	0.0	-0.0	
SLU16	0.000	-0.001	0.000	0.0	0.0	-0.0	
SLU17	0.000	-0.001	0.000	0.0	0.0	-0.0	
SLU18	0.001	-0.001	0.000	0.0	0.0	-0.0	
SLU19	0.001	-0.001	0.000	0.0	0.0	-0.0	
SLU20	-0.000	-0.001	0.000	0.0	-0.0	-0.0	
SLU21	-0.001	-0.001	0.000	0.0	-0.0	-0.0	
SLU22	-0.000	-0.001	0.000	0.0	-0.0	-0.0	
SLU23	-0.001	-0.001	0.000	0.0	-0.0	-0.0	
SLU24	0.000	-0.001	0.000	0.0	0.0	-0.0	
SLU25	0.000	-0.001	0.000	0.0	0.0	-0.0	
SLU26	0.001	-0.001	0.001	0.0	0.0	-0.0	
SLU27	0.001	-0.001	0.001	0.0	0.0	-0.0	
SLU28	-0.000	-0.001	0.001	0.0	-0.0	-0.0	
SLU29	-0.001	-0.001	0.001	0.0	-0.0	0.0	
SLU30	-0.000	-0.001	0.001	0.0	-0.0	-0.0	
SLU31	-0.001	-0.001	0.001	0.0	-0.0	-0.0	
SLU32	0.000	-0.001	0.001	0.0	0.0	-0.0	
SLU33	0.000	-0.001	0.001	0.0	0.0	-0.0	
SLU34	0.001	0.001	-0.001	-0.0	0.0	-0.0	
SLU35	0.001	0.001	-0.001	-0.0	0.0	-0.0	
SLU36	-0.000	0.001	-0.001	-0.0	-0.0	-0.0	
SLU37	-0.001	0.001	-0.001	-0.0	-0.0	0.0	
SLU38	-0.000	0.001	-0.001	-0.0	0.0	-0.0	
SLU39	-0.000	0.001	-0.001	-0.0	-0.0	-0.0	
SLU40	0.001	0.001	-0.001	-0.0	0.0	-0.0	
SLU41	0.000	0.001	-0.001	-0.0	0.0	-0.0	
SLV1	0.001	0.000	0.000	-0.0	0.0	-0.0	
SLV2	0.001	0.000	0.000	-0.0	0.0	-0.0	
SLV3	-0.000	-0.000	-0.000	0.0	-0.0	0.0	
SLV4	-0.001	-0.000	-0.000	0.0	-0.0	0.0	
SLV5	0.001	0.000	0.000	-0.0	0.0	-0.0	
SLV6	0.001	0.000	0.000	-0.0	0.0	-0.0	
SLV7	-0.000	-0.000	-0.000	0.0	-0.0	-0.0	
SLV8	-0.001	-0.000	-0.000	0.0	-0.0	0.0	
QP	0.000	0.000	-0.000	-0.0	0.0	-0.0	
FREQ1	0.000	0.000	-0.000	-0.0	0.0	-0.0	
FREQ2	0.000	0.000	-0.000	-0.0	0.0	-0.0	
FREQ3	0.000	0.000	-0.000	-0.0	0.0	-0.0	
FREQ4	0.000	0.000	-0.000	-0.0	0.0	-0.0	
FREQ5	0.000	0.000	-0.000	-0.0	0.0	-0.0	
FREQ6	0.000	0.000	-0.000	-0.0	0.0	-0.0	
FREQ7	0.000	0.000	-0.000	-0.0	0.0	-0.0	
FREQ8	0.000	0.000	-0.000	-0.0	0.0	-0.0	
FREQ9	0.000	0.000	-0.000	-0.0	0.0	-0.0	
FREQ10	0.000	0.000	-0.000	-0.0	0.0	-0.0	
FREQ11	0.000	0.000	-0.000	-0.0	0.0	-0.0	
FREQ12	0.000	0.000	-0.000	-0.0	0.0	-0.0	
FREQ13	0.000	0.000	-0.000	-0.0	0.0	-0.0	
FREQ14	0.000	0.000	-0.000	-0.0	0.0	-0.0	
FREQ15	0.000	0.000	-0.000	-0.0	0.0	-0.0	
FREQ16	0.000	0.000	-0.000	-0.0	0.0	-0.0	
FREQ17	0.000	0.000	-0.000	-0.0	0.0	-0.0	
FREQ18	0.000	-0.000	0.000	0.0	0.0	-0.0	
FREQ19	0.000	0.000	-0.000	-0.0	0.0	-0.0	
CAR1	0.001	-0.000	0.000	0.0	0.0	-0.0	
CAR2	0.001	-0.000	0.000	0.0	0.0	-0.0	
CAR3	-0.000	-0.000	0.000	0.0	-0.0	-0.0	

PROJECT TITLE : Pensilina ORSARA

		Company	SelA s.r.l. s.t.p.		Client		
		Author	Tecnico3		File Name	A5_Output	
CAR4		-0.001	-0.001	0.000	0.0	-0.0	0.0
CAR5		-0.000	-0.000	0.000	0.0	-0.0	-0.0
CAR6		-0.001	-0.000	0.000	0.0	-0.0	-0.0
CAR7		0.000	-0.000	0.000	0.0	0.0	-0.0
CAR8		0.000	-0.000	0.000	0.0	0.0	-0.0
CAR9		0.001	-0.000	0.000	0.0	0.0	-0.0
CAR10		0.001	-0.000	0.000	0.0	0.0	-0.0
CAR11		-0.000	-0.000	0.000	0.0	-0.0	-0.0
CAR12		-0.000	-0.000	0.000	0.0	-0.0	-0.0
CAR13		-0.000	-0.000	0.000	0.0	-0.0	-0.0
CAR14		-0.000	-0.000	0.000	0.0	-0.0	-0.0
CAR15		0.000	-0.000	0.000	0.0	0.0	-0.0
CAR16		0.000	-0.000	0.000	0.0	0.0	-0.0
CAR17		0.000	-0.000	0.000	0.0	0.0	-0.0
CAR18		0.001	-0.000	0.000	0.0	0.0	-0.0
CAR19		0.001	-0.000	0.000	0.0	0.0	-0.0
CAR20		-0.000	-0.000	0.000	0.0	-0.0	-0.0
CAR21		-0.000	-0.000	0.000	0.0	-0.0	-0.0
CAR22		-0.000	-0.000	0.000	0.0	0.0	-0.0
CAR23		-0.000	-0.000	0.000	0.0	-0.0	-0.0
CAR24		0.000	-0.000	0.000	0.0	0.0	-0.0
CAR25		0.000	-0.000	0.000	0.0	0.0	-0.0
CAR26		0.001	-0.001	0.000	0.0	0.0	-0.0
CAR27		0.001	-0.001	0.000	0.0	0.0	-0.0
CAR28		-0.000	-0.001	0.000	0.0	-0.0	-0.0
CAR29		-0.000	-0.001	0.000	0.0	-0.0	-0.0
CAR30		-0.000	-0.001	0.000	0.0	-0.0	-0.0
CAR31		-0.000	-0.001	0.000	0.0	-0.0	-0.0
CAR32		0.000	-0.001	0.000	0.0	0.0	-0.0
CAR33		0.000	-0.001	0.000	0.0	0.0	-0.0
CAR34		0.001	0.001	-0.000	-0.0	0.0	-0.0
CAR35		0.001	0.001	-0.000	-0.0	0.0	-0.0
CAR36		-0.000	0.001	-0.000	-0.0	0.0	-0.0
CAR37		-0.000	0.001	-0.001	-0.0	-0.0	-0.0
CAR38		0.000	0.001	-0.000	-0.0	0.0	-0.0
CAR39		-0.000	0.001	-0.000	-0.0	-0.0	-0.0
CAR40		0.000	0.001	-0.000	-0.0	0.0	-0.0
CAR41		0.000	0.001	-0.000	-0.0	0.0	-0.0
ENV_SLU	Max	0.001	0.001	0.001	0.0	0.0	0.0
	Min	-0.001	-0.001	-0.001	-0.0	-0.0	-0.0
ENV_SLE	Max	0.001	0.001	0.000	0.0	0.0	0.0
	Min	-0.001	-0.001	-0.001	-0.0	-0.0	-0.0
79	SLV X (RS)	0.001	0.000	0.000	-0.0	0.0	-0.0
	SLV Y (RS)	0.001	0.000	0.000	-0.0	0.0	-0.0
	G1	0.000	0.000	-0.000	-0.0	0.0	0.0
	G2	0.000	0.000	-0.000	-0.0	0.0	0.0
	Q1	0.000	0.000	-0.000	-0.0	0.0	0.0
	Qn	0.000	0.000	-0.000	-0.0	0.0	0.0
	Qw Cf+	0.000	0.000	0.000	-0.0	0.0	0.0
	Qw Cf-	-0.000	-0.000	-0.000	0.0	-0.0	-0.0
	Qw Cop~1	0.000	0.000	-0.000	-0.0	0.0	0.0
	Qw X	0.001	0.000	0.000	-0.0	0.0	-0.0
	Qw Y	0.000	0.000	0.000	-0.0	0.0	-0.0
	Qwt Cf+	0.000	0.000	0.000	-0.0	0.0	0.0
	Qwt Cf-	-0.000	-0.000	-0.000	0.0	-0.0	-0.0
	Qwt Co~1	0.000	0.000	-0.000	-0.0	0.0	0.0
	Qwt X	0.000	0.000	0.000	-0.0	0.0	-0.0
	Qwt Y	0.000	0.000	0.000	-0.0	0.0	-0.0
	DT+	-0.000	-0.001	0.000	0.0	-0.0	-0.0
	DT-	0.000	0.001	-0.000	-0.0	0.0	0.0
	Alx	0.000	0.000	0.000	0.0	0.0	0.0
	SLU1	0.001	-0.000	0.000	0.0	0.0	0.0
	SLU2	0.001	-0.000	0.000	0.0	0.0	0.0
	SLU3	-0.001	-0.001	0.000	0.0	-0.0	0.0
	SLU4	-0.001	-0.001	0.000	0.0	-0.0	-0.0
	SLU5	-0.001	-0.001	0.000	0.0	-0.0	0.0
	SLU6	-0.001	-0.001	0.000	0.0	-0.0	0.0

PROJECT TITLE : Pensilina ORSARA

	Company	SelA s.r.l. s.t.p.			Client		
	Author	Technico3			File Name	A5_Output	
SLU7	0.000	-0.000	0.000	0.0	0.0	-0.0	0.0
SLU8	-0.000	-0.001	0.000	0.0	0.0	0.0	0.0
SLU9	0.001	-0.001	0.000	0.0	0.0	0.0	0.0
SLU10	0.001	-0.000	0.000	0.0	0.0	0.0	0.0
SLU11	-0.001	-0.001	0.000	0.0	-0.0	0.0	0.0
SLU12	-0.001	-0.001	0.000	0.0	-0.0	-0.0	0.0
SLU13	-0.001	-0.001	0.000	0.0	-0.0	-0.0	0.0
SLU14	-0.001	-0.001	0.000	0.0	-0.0	-0.0	0.0
SLU15	-0.000	-0.000	0.000	0.0	0.0	-0.0	-0.0
SLU16	-0.000	-0.001	0.000	0.0	0.0	0.0	0.0
SLU17	-0.000	-0.001	0.000	0.0	0.0	0.0	0.0
SLU18	0.001	-0.000	0.000	0.0	0.0	0.0	0.0
SLU19	0.001	-0.000	0.000	0.0	0.0	0.0	0.0
SLU20	-0.001	-0.001	0.000	0.0	-0.0	0.0	0.0
SLU21	-0.001	-0.001	0.000	0.0	-0.0	0.0	0.0
SLU22	-0.001	-0.001	0.000	0.0	-0.0	0.0	0.0
SLU23	-0.001	-0.001	0.000	0.0	-0.0	0.0	0.0
SLU24	-0.000	-0.000	0.000	0.0	0.0	-0.0	0.0
SLU25	-0.000	-0.001	0.000	0.0	0.0	0.0	0.0
SLU26	0.001	-0.001	0.001	0.0	0.0	0.0	0.0
SLU27	0.001	-0.001	0.001	0.0	0.0	0.0	0.0
SLU28	-0.001	-0.001	0.001	0.0	-0.0	0.0	0.0
SLU29	-0.001	-0.001	0.001	0.0	-0.0	-0.0	0.0
SLU30	-0.001	-0.001	0.001	0.0	-0.0	0.0	0.0
SLU31	-0.001	-0.001	0.001	0.0	-0.0	0.0	0.0
SLU32	-0.000	-0.001	0.001	0.0	0.0	-0.0	0.0
SLU33	-0.000	-0.001	0.001	0.0	0.0	0.0	0.0
SLU34	0.001	0.001	-0.001	-0.0	0.0	0.0	0.0
SLU35	0.001	0.001	-0.001	-0.0	0.0	0.0	0.0
SLU36	-0.001	0.001	-0.001	-0.0	-0.0	0.0	0.0
SLU37	-0.001	0.001	-0.001	-0.0	-0.0	0.0	0.0
SLU38	-0.001	0.001	-0.001	-0.0	-0.0	0.0	0.0
SLU39	-0.001	0.001	-0.001	-0.0	-0.0	0.0	0.0
SLU40	0.000	0.001	-0.001	-0.0	0.0	-0.0	0.0
SLU41	0.000	0.001	-0.001	-0.0	0.0	0.0	0.0
SLV1	0.001	0.000	-0.000	-0.0	0.0	-0.0	0.0
SLV2	0.001	-0.000	-0.000	0.0	0.0	-0.0	0.0
SLV3	-0.001	0.000	-0.000	-0.0	-0.0	0.0	0.0
SLV4	-0.001	-0.000	-0.000	0.0	-0.0	0.0	0.0
SLV5	0.001	0.000	-0.000	-0.0	0.0	-0.0	0.0
SLV6	0.000	0.000	-0.000	-0.0	0.0	-0.0	0.0
SLV7	-0.000	-0.000	-0.000	0.0	-0.0	0.0	0.0
SLV8	-0.001	-0.000	-0.000	0.0	-0.0	0.0	0.0
QP	0.000	0.000	-0.000	-0.0	0.0	0.0	0.0
FREQ1	0.000	0.000	-0.000	-0.0	0.0	0.0	0.0
FREQ2	0.000	0.000	-0.000	-0.0	0.0	0.0	0.0
FREQ3	-0.000	0.000	-0.000	-0.0	0.0	0.0	0.0
FREQ4	-0.000	0.000	-0.000	-0.0	0.0	0.0	0.0
FREQ5	-0.000	0.000	-0.000	-0.0	0.0	0.0	0.0
FREQ6	-0.000	0.000	-0.000	-0.0	0.0	0.0	0.0
FREQ7	0.000	0.000	-0.000	-0.0	0.0	0.0	0.0
FREQ8	0.000	-0.000	-0.000	0.0	0.0	0.0	0.0
FREQ9	0.000	0.000	-0.000	-0.0	0.0	0.0	0.0
FREQ10	0.000	0.000	-0.000	-0.0	0.0	0.0	0.0
FREQ11	-0.000	0.000	-0.000	-0.0	0.0	0.0	0.0
FREQ12	-0.000	0.000	-0.000	-0.0	0.0	0.0	0.0
FREQ13	-0.000	0.000	-0.000	-0.0	0.0	0.0	0.0
FREQ14	-0.000	0.000	-0.000	-0.0	0.0	0.0	0.0
FREQ15	0.000	0.000	-0.000	-0.0	0.0	0.0	0.0
FREQ16	0.000	-0.000	-0.000	0.0	0.0	0.0	0.0
FREQ17	0.000	0.000	-0.000	-0.0	0.0	0.0	0.0
FREQ18	-0.000	-0.000	0.000	0.0	0.0	0.0	0.0
FREQ19	0.000	0.000	-0.000	-0.0	0.0	0.0	0.0
CAR1	0.001	-0.000	0.000	0.0	0.0	0.0	0.0
CAR2	0.001	-0.000	0.000	0.0	0.0	0.0	0.0
CAR3	-0.001	-0.000	0.000	0.0	-0.0	0.0	0.0
CAR4	-0.001	-0.000	0.000	0.0	-0.0	-0.0	0.0
CAR5	-0.001	-0.000	0.000	0.0	-0.0	0.0	0.0
CAR6	-0.001	-0.000	0.000	0.0	-0.0	0.0	0.0
CAR7	0.000	-0.000	0.000	0.0	0.0	-0.0	0.0

PROJECT TITLE : Pensilina ORSARA

		Company	SelA s.r.l. s.t.p.		Client			
		Author	Technico3		File Name	A5_Output		
	CAR8		-0.000	-0.000	0.000	0.0	0.0	0.0
	CAR9		0.001	-0.000	0.000	0.0	0.0	0.0
	CAR10		0.001	-0.000	0.000	0.0	0.0	0.0
	CAR11		-0.001	-0.000	0.000	0.0	-0.0	0.0
	CAR12		-0.001	-0.000	0.000	0.0	-0.0	0.0
	CAR13		-0.001	-0.000	0.000	0.0	-0.0	0.0
	CAR14		-0.001	-0.000	0.000	0.0	-0.0	0.0
	CAR15		0.000	-0.000	0.000	0.0	0.0	-0.0
	CAR16		-0.000	-0.000	0.000	0.0	0.0	0.0
	CAR17		-0.000	-0.000	0.000	0.0	0.0	0.0
	CAR18		0.001	-0.000	0.000	0.0	0.0	0.0
	CAR19		0.001	-0.000	0.000	0.0	0.0	0.0
	CAR20		-0.001	-0.000	0.000	0.0	-0.0	0.0
	CAR21		-0.001	-0.000	0.000	0.0	-0.0	0.0
	CAR22		-0.001	-0.000	0.000	0.0	-0.0	0.0
	CAR23		-0.001	-0.000	0.000	0.0	-0.0	0.0
	CAR24		0.000	-0.000	0.000	0.0	0.0	-0.0
	CAR25		-0.000	-0.000	0.000	0.0	0.0	0.0
	CAR26		0.001	-0.001	0.000	0.0	0.0	0.0
	CAR27		0.001	-0.001	0.000	0.0	0.0	0.0
	CAR28		-0.001	-0.001	0.000	0.0	-0.0	0.0
	CAR29		-0.001	-0.001	0.000	0.0	-0.0	0.0
	CAR30		-0.001	-0.001	0.000	0.0	-0.0	0.0
	CAR31		-0.001	-0.001	0.000	0.0	-0.0	0.0
	CAR32		-0.000	-0.000	0.000	0.0	0.0	-0.0
	CAR33		-0.000	-0.001	0.000	0.0	0.0	0.0
	CAR34		0.001	0.001	-0.001	-0.0	0.0	0.0
	CAR35		0.001	0.001	-0.001	-0.0	0.0	0.0
	CAR36		-0.001	0.001	-0.001	-0.0	-0.0	0.0
	CAR37		-0.001	0.001	-0.001	-0.0	-0.0	0.0
	CAR38		-0.001	0.001	-0.001	-0.0	-0.0	0.0
	CAR39		-0.001	0.001	-0.001	-0.0	-0.0	0.0
	CAR40		0.000	0.001	-0.001	-0.0	0.0	-0.0
	CAR41		0.000	0.001	-0.001	-0.0	0.0	0.0
	ENV_SLU	Max	0.001	0.001	0.001	0.0	0.0	0.0
		Min	-0.001	-0.001	-0.001	-0.0	-0.0	-0.0
	ENV_SLE	Max	0.001	0.001	0.000	0.0	0.0	0.0
		Min	-0.001	-0.001	-0.001	-0.0	-0.0	-0.0
80	SLV X (RS)		0.002	0.000	0.000	-0.0	0.0	0.0
	SLV Y (RS)		0.001	-0.000	0.000	0.0	0.0	0.0
	G1		0.000	0.000	-0.000	-0.0	0.0	0.0
	G2		0.000	0.000	-0.000	-0.0	0.0	0.0
	Q1		0.000	0.000	0.000	-0.0	0.0	0.0
	Qn		0.000	0.000	0.000	-0.0	0.0	0.0
	Qw Cf+		0.000	0.000	0.000	-0.0	0.0	0.0
	Qw Cf-		-0.000	-0.000	-0.000	0.0	-0.0	-0.0
	Qw Cop~1		0.000	0.000	0.000	-0.0	0.0	0.0
	Qw X		0.001	0.000	0.000	-0.0	0.0	0.0
	Qw Y		0.000	0.000	0.000	-0.0	0.0	0.0
	Qwt Cf+		0.000	0.000	0.000	-0.0	0.0	0.0
	Qwt Cf-		-0.000	-0.000	-0.000	0.0	-0.0	-0.0
	Qwt Co~1		0.000	0.000	0.000	-0.0	0.0	0.0
	Qwt X		0.000	0.000	0.000	-0.0	0.0	0.0
	Qwt Y		0.000	0.000	0.000	-0.0	0.0	0.0
	DT+		-0.000	-0.000	0.000	0.0	-0.0	0.0
	DT-		0.000	0.000	-0.000	-0.0	0.0	-0.0
	Alx		0.000	0.000	0.000	0.0	0.0	0.0
	SLU1		0.002	-0.000	0.000	0.0	0.0	0.0
	SLU2		0.002	-0.000	0.000	0.0	0.0	0.0
	SLU3		-0.001	-0.000	0.000	0.0	-0.0	0.0
	SLU4		-0.002	-0.000	0.000	0.0	-0.0	0.0
	SLU5		-0.000	-0.000	0.000	0.0	-0.0	0.0
	SLU6		-0.001	-0.000	0.000	0.0	-0.0	0.0
	SLU7		0.001	-0.000	0.000	0.0	0.0	0.0
	SLU8		0.000	-0.000	0.000	0.0	0.0	0.0
	SLU9		0.001	-0.000	0.000	0.0	0.0	0.0
	SLU10		0.002	-0.000	0.000	0.0	0.0	0.0

PROJECT TITLE : Pensilina ORSARA

	Company	SelA s.r.l. s.t.p.		Client			
	Author	Technico3		File Name	A5_Output		
SLU11	-0.000	-0.000	0.000	0.0	-0.0	0.0	0.0
SLU12	-0.001	-0.000	0.000	0.0	-0.0	0.0	0.0
SLU13	-0.000	-0.000	0.000	0.0	0.0	0.0	0.0
SLU14	-0.001	-0.000	0.000	0.0	-0.0	0.0	0.0
SLU15	0.001	-0.000	0.000	0.0	0.0	0.0	0.0
SLU16	0.000	-0.000	0.000	0.0	0.0	0.0	0.0
SLU17	0.000	-0.000	0.000	0.0	0.0	0.0	0.0
SLU18	0.002	-0.000	0.000	0.0	0.0	0.0	0.0
SLU19	0.002	-0.000	0.000	0.0	0.0	0.0	0.0
SLU20	-0.000	-0.000	0.000	0.0	0.0	0.0	0.0
SLU21	-0.001	-0.000	0.000	0.0	-0.0	0.0	0.0
SLU22	0.000	-0.000	0.000	0.0	0.0	0.0	0.0
SLU23	-0.001	-0.000	0.000	0.0	-0.0	0.0	0.0
SLU24	0.001	-0.000	0.000	0.0	0.0	0.0	0.0
SLU25	0.001	-0.000	0.000	0.0	0.0	0.0	0.0
SLU26	0.001	-0.001	0.001	0.0	0.0	0.0	0.0
SLU27	0.002	-0.001	0.001	0.0	0.0	0.0	0.0
SLU28	-0.000	-0.001	0.001	0.0	-0.0	0.0	0.0
SLU29	-0.001	-0.001	0.001	0.0	-0.0	0.0	0.0
SLU30	-0.000	-0.001	0.001	0.0	0.0	0.0	0.0
SLU31	-0.001	-0.001	0.001	0.0	-0.0	0.0	0.0
SLU32	0.000	-0.001	0.001	0.0	0.0	0.0	0.0
SLU33	0.000	-0.001	0.001	0.0	0.0	0.0	0.0
SLU34	0.002	0.001	-0.001	-0.0	0.0	-0.0	-0.0
SLU35	0.002	0.001	-0.001	-0.0	0.0	-0.0	-0.0
SLU36	0.000	0.001	-0.001	-0.0	0.0	-0.0	-0.0
SLU37	-0.001	0.001	-0.001	-0.0	-0.0	-0.0	-0.0
SLU38	0.000	0.001	-0.001	-0.0	0.0	-0.0	-0.0
SLU39	-0.000	0.001	-0.001	-0.0	-0.0	-0.0	-0.0
SLU40	0.001	0.001	-0.001	-0.0	0.0	-0.0	-0.0
SLU41	0.001	0.001	-0.001	-0.0	0.0	-0.0	-0.0
SLV1	0.002	-0.000	0.000	0.0	0.0	0.0	0.0
SLV2	0.002	0.000	0.000	-0.0	0.0	0.0	0.0
SLV3	-0.001	-0.000	-0.000	0.0	-0.0	-0.0	-0.0
SLV4	-0.001	0.000	-0.000	-0.0	-0.0	-0.0	-0.0
SLV5	0.001	-0.000	0.000	0.0	0.0	0.0	0.0
SLV6	0.000	-0.000	0.000	0.0	0.0	0.0	0.0
SLV7	0.000	0.000	-0.000	-0.0	0.0	-0.0	-0.0
SLV8	-0.001	0.000	-0.000	-0.0	-0.0	-0.0	-0.0
QP	0.000	0.000	-0.000	-0.0	0.0	0.0	0.0
FREQ1	0.000	0.000	-0.000	-0.0	0.0	0.0	0.0
FREQ2	0.000	0.000	-0.000	-0.0	0.0	0.0	0.0
FREQ3	0.000	0.000	-0.000	-0.0	0.0	0.0	0.0
FREQ4	0.000	-0.000	-0.000	0.0	0.0	0.0	0.0
FREQ5	0.000	0.000	-0.000	-0.0	0.0	0.0	0.0
FREQ6	0.000	-0.000	-0.000	-0.0	0.0	0.0	0.0
FREQ7	0.000	0.000	-0.000	-0.0	0.0	0.0	0.0
FREQ8	0.000	-0.000	-0.000	-0.0	0.0	0.0	0.0
FREQ9	0.000	0.000	-0.000	-0.0	0.0	0.0	0.0
FREQ10	0.001	0.000	-0.000	-0.0	0.0	0.0	0.0
FREQ11	0.000	0.000	-0.000	-0.0	0.0	0.0	0.0
FREQ12	0.000	-0.000	-0.000	0.0	0.0	0.0	0.0
FREQ13	0.000	0.000	-0.000	-0.0	0.0	0.0	0.0
FREQ14	0.000	-0.000	-0.000	-0.0	0.0	0.0	0.0
FREQ15	0.000	0.000	-0.000	-0.0	0.0	0.0	0.0
FREQ16	0.000	-0.000	-0.000	-0.0	0.0	0.0	0.0
FREQ17	0.000	0.000	-0.000	-0.0	0.0	0.0	0.0
FREQ18	0.000	-0.000	0.000	0.0	0.0	0.0	0.0
FREQ19	0.000	0.000	-0.000	-0.0	0.0	0.0	-0.0
CAR1	0.001	-0.000	0.000	0.0	0.0	0.0	0.0
CAR2	0.002	-0.000	0.000	0.0	0.0	0.0	0.0
CAR3	-0.000	-0.000	0.000	0.0	-0.0	0.0	0.0
CAR4	-0.001	-0.000	0.000	0.0	-0.0	0.0	0.0
CAR5	-0.000	-0.000	0.000	0.0	0.0	0.0	0.0
CAR6	-0.001	-0.000	0.000	0.0	-0.0	0.0	0.0
CAR7	0.000	-0.000	0.000	0.0	0.0	0.0	0.0
CAR8	0.000	-0.000	0.000	0.0	0.0	0.0	0.0
CAR9	0.001	-0.000	0.000	0.0	0.0	0.0	0.0
CAR10	0.001	-0.000	0.000	0.0	0.0	0.0	0.0
CAR11	-0.000	-0.000	0.000	0.0	0.0	0.0	0.0

PROJECT TITLE : Pensilina ORSARA

		Company	SelA s.r.l. s.t.p.		Client		
		Author	Tecnico3		File Name	A5_Output	
CAR12		-0.001	-0.000	0.000	0.0	-0.0	0.0
CAR13		0.000	-0.000	0.000	0.0	0.0	0.0
CAR14		-0.000	-0.000	0.000	0.0	-0.0	0.0
CAR15		0.000	-0.000	0.000	0.0	0.0	0.0
CAR16		0.000	-0.000	0.000	0.0	0.0	0.0
CAR17		0.000	-0.000	0.000	0.0	0.0	0.0
CAR18		0.001	-0.000	0.000	0.0	0.0	0.0
CAR19		0.001	-0.000	0.000	0.0	0.0	0.0
CAR20		0.000	-0.000	0.000	0.0	0.0	0.0
CAR21		-0.000	-0.000	0.000	0.0	-0.0	0.0
CAR22		0.000	-0.000	0.000	0.0	0.0	0.0
CAR23		-0.000	-0.000	0.000	0.0	-0.0	0.0
CAR24		0.001	-0.000	0.000	0.0	0.0	0.0
CAR25		0.001	-0.000	0.000	0.0	0.0	0.0
CAR26		0.001	-0.000	0.000	0.0	0.0	0.0
CAR27		0.001	-0.000	0.000	0.0	0.0	0.0
CAR28		-0.000	-0.000	0.000	0.0	0.0	0.0
CAR29		-0.001	-0.000	0.000	0.0	-0.0	0.0
CAR30		0.000	-0.000	0.000	0.0	0.0	0.0
CAR31		-0.000	-0.000	0.000	0.0	-0.0	0.0
CAR32		0.000	-0.000	0.000	0.0	0.0	0.0
CAR33		0.000	-0.000	0.000	0.0	0.0	0.0
CAR34		0.001	0.000	-0.000	-0.0	0.0	-0.0
CAR35		0.001	0.000	-0.000	-0.0	0.0	-0.0
CAR36		0.000	0.000	-0.000	-0.0	0.0	-0.0
CAR37		-0.000	0.000	-0.001	-0.0	-0.0	-0.0
CAR38		0.000	0.000	-0.000	-0.0	0.0	-0.0
CAR39		-0.000	0.000	-0.000	-0.0	-0.0	-0.0
CAR40		0.001	0.000	-0.000	-0.0	0.0	-0.0
CAR41		0.001	0.000	-0.000	-0.0	0.0	-0.0
ENV_SLU	Max	0.002	0.001	0.001	0.0	0.0	0.0
	Min	-0.002	-0.001	-0.001	-0.0	-0.0	-0.0
ENV_SLE	Max	0.002	0.000	0.000	0.0	0.0	0.0
	Min	-0.001	-0.000	-0.001	-0.0	-0.0	-0.0
81	SLV X (RS)	0.001	-0.000	0.000	0.0	0.0	0.0
	SLV Y (RS)	0.000	-0.000	-0.000	0.0	0.0	0.0
	G1	0.000	0.000	-0.000	-0.0	0.0	0.0
	G2	0.000	0.000	-0.000	-0.0	0.0	0.0
	Q1	0.000	0.000	-0.000	-0.0	0.0	0.0
	Qn	0.000	0.000	-0.000	-0.0	0.0	0.0
	Qw Cf+	0.000	-0.000	0.000	0.0	0.0	0.0
	Qw Cf-	-0.000	0.000	-0.000	-0.0	-0.0	-0.0
	Qw Cop~1	0.000	0.000	-0.000	-0.0	0.0	0.0
	Qw X	0.001	-0.000	0.000	0.0	0.0	0.0
	Qw Y	0.000	0.000	-0.000	-0.0	0.0	-0.0
	Qwt Cf+	0.000	-0.000	0.000	0.0	0.0	0.0
	Qwt Cf-	-0.000	0.000	-0.000	-0.0	-0.0	-0.0
	Qwt Co~1	0.000	0.000	-0.000	-0.0	0.0	0.0
	Qwt X	0.000	-0.000	0.000	0.0	0.0	0.0
	Qwt Y	0.000	0.000	-0.000	-0.0	0.0	-0.0
	DT+	0.000	0.001	0.001	-0.0	0.0	-0.0
	DT-	-0.000	-0.001	-0.001	0.0	-0.0	0.0
	Alx	0.000	0.000	0.000	0.0	0.0	0.0
	SLU1	0.001	0.001	0.000	-0.0	0.0	-0.0
	SLU2	0.001	0.001	0.000	-0.0	0.0	-0.0
	SLU3	-0.001	0.001	0.000	-0.0	-0.0	-0.0
	SLU4	-0.001	0.001	0.000	-0.0	-0.0	-0.0
	SLU5	-0.001	0.001	0.000	-0.0	-0.0	-0.0
	SLU6	-0.001	0.001	0.000	-0.0	-0.0	-0.0
	SLU7	0.000	0.001	0.000	-0.0	0.0	-0.0
	SLU8	0.000	0.001	0.000	-0.0	0.0	-0.0
	SLU9	0.001	0.001	0.000	-0.0	0.0	-0.0
	SLU10	0.001	0.001	0.000	-0.0	0.0	-0.0
	SLU11	-0.001	0.001	0.000	-0.0	-0.0	-0.0
	SLU12	-0.001	0.001	0.000	-0.0	-0.0	-0.0
	SLU13	-0.001	0.001	0.000	-0.0	-0.0	-0.0
	SLU14	-0.001	0.001	0.000	-0.0	-0.0	-0.0

PROJECT TITLE : Pensilina ORSARA

	Company	SelA s.r.l. s.t.p.		Client			
	Author	Tecnico3		File Name	A5_Output		
SLU15	0.000	0.001	0.000	-0.0	0.0	-0.0	
SLU16	0.000	0.001	0.000	-0.0	0.0	-0.0	
SLU17	0.000	0.001	0.000	-0.0	0.0	-0.0	
SLU18	0.001	0.001	0.000	-0.0	0.0	-0.0	
SLU19	0.001	0.001	0.000	-0.0	0.0	-0.0	
SLU20	-0.001	0.001	0.000	-0.0	-0.0	-0.0	
SLU21	-0.001	0.001	0.000	-0.0	-0.0	-0.0	
SLU22	-0.001	0.001	0.000	-0.0	-0.0	-0.0	
SLU23	-0.001	0.001	0.000	-0.0	-0.0	-0.0	
SLU24	0.000	0.001	0.000	-0.0	0.0	-0.0	
SLU25	0.000	0.001	0.000	-0.0	0.0	-0.0	
SLU26	0.001	0.001	0.001	-0.0	0.0	-0.0	
SLU27	0.001	0.001	0.001	-0.0	0.0	-0.0	
SLU28	-0.000	0.001	0.001	-0.0	-0.0	-0.0	
SLU29	-0.000	0.001	0.001	-0.0	-0.0	-0.0	
SLU30	-0.000	0.001	0.001	-0.0	-0.0	-0.0	
SLU31	-0.000	0.001	0.001	-0.0	-0.0	-0.0	
SLU32	0.000	0.001	0.001	-0.0	0.0	-0.0	
SLU33	0.000	0.001	0.001	-0.0	0.0	-0.0	
SLU34	0.001	-0.001	-0.001	0.0	0.0	0.0	
SLU35	0.001	-0.001	-0.001	0.0	0.0	0.0	
SLU36	-0.001	-0.001	-0.001	0.0	-0.0	0.0	
SLU37	-0.001	-0.001	-0.001	0.0	-0.0	0.0	
SLU38	-0.001	-0.001	-0.001	0.0	-0.0	0.0	
SLU39	-0.001	-0.001	-0.001	0.0	-0.0	0.0	
SLU40	-0.000	-0.001	-0.001	0.0	-0.0	0.0	
SLU41	-0.000	-0.001	-0.001	0.0	-0.0	0.0	
SLV1	0.002	-0.000	-0.000	0.0	0.0	0.0	
SLV2	0.001	0.000	-0.000	-0.0	0.0	0.0	
SLV3	-0.001	-0.000	-0.000	0.0	-0.0	-0.0	
SLV4	-0.002	0.000	-0.000	-0.0	-0.0	-0.0	
SLV5	0.001	-0.000	-0.000	0.0	0.0	0.0	
SLV6	-0.000	-0.000	-0.000	0.0	0.0	0.0	
SLV7	0.000	0.000	0.000	-0.0	0.0	-0.0	
SLV8	-0.001	0.000	0.000	-0.0	-0.0	-0.0	
QP	0.000	0.000	-0.000	-0.0	0.0	0.0	
FREQ1	0.000	0.000	-0.000	-0.0	0.0	0.0	
FREQ2	0.000	0.000	-0.000	-0.0	0.0	0.0	
FREQ3	-0.000	0.000	-0.000	-0.0	0.0	0.0	
FREQ4	-0.000	0.000	-0.000	-0.0	0.0	-0.0	
FREQ5	-0.000	0.000	-0.000	-0.0	0.0	0.0	
FREQ6	-0.000	0.000	-0.000	-0.0	0.0	0.0	
FREQ7	0.000	0.000	-0.000	-0.0	0.0	0.0	
FREQ8	0.000	0.000	-0.000	-0.0	0.0	0.0	
FREQ9	0.000	0.000	-0.000	-0.0	0.0	0.0	
FREQ10	0.000	0.000	-0.000	-0.0	0.0	0.0	
FREQ11	-0.000	0.000	-0.000	-0.0	0.0	0.0	
FREQ12	-0.000	0.000	-0.000	-0.0	-0.0	-0.0	
FREQ13	-0.000	0.000	-0.000	-0.0	0.0	0.0	
FREQ14	-0.000	0.000	-0.000	-0.0	0.0	0.0	
FREQ15	0.000	0.000	-0.000	-0.0	0.0	0.0	
FREQ16	0.000	-0.000	-0.000	-0.0	0.0	0.0	
FREQ17	0.000	0.000	-0.000	-0.0	0.0	0.0	
FREQ18	0.000	0.000	0.000	-0.0	0.0	-0.0	
FREQ19	-0.000	-0.000	-0.000	0.0	0.0	0.0	
CAR1	0.001	0.000	0.000	-0.0	0.0	-0.0	
CAR2	0.001	0.000	0.000	-0.0	0.0	-0.0	
CAR3	-0.001	0.000	0.000	-0.0	-0.0	-0.0	
CAR4	-0.001	0.000	0.000	-0.0	-0.0	-0.0	
CAR5	-0.001	0.000	0.000	-0.0	-0.0	-0.0	
CAR6	-0.001	0.000	0.000	-0.0	-0.0	-0.0	
CAR7	0.000	0.000	0.000	-0.0	0.0	-0.0	
CAR8	0.000	0.000	0.000	-0.0	0.0	-0.0	
CAR9	0.001	0.000	0.000	-0.0	0.0	-0.0	
CAR10	0.001	0.000	0.000	-0.0	0.0	-0.0	
CAR11	-0.000	0.000	0.000	-0.0	-0.0	-0.0	
CAR12	-0.000	0.000	0.000	-0.0	-0.0	-0.0	
CAR13	-0.000	0.000	0.000	-0.0	-0.0	-0.0	
CAR14	-0.000	0.000	0.000	-0.0	-0.0	-0.0	
CAR15	0.000	0.000	0.000	-0.0	0.0	-0.0	

PROJECT TITLE : Pensilina ORSARA

		Company	SelA s.r.l. s.t.p.		Client		
		Author	Technico3		File Name	A5_Output	
CAR16		0.000	0.000	0.000	-0.0	0.0	-0.0
CAR17		0.000	0.000	0.000	-0.0	0.0	-0.0
CAR18		0.001	0.000	0.000	-0.0	0.0	-0.0
CAR19		0.001	0.000	0.000	-0.0	0.0	-0.0
CAR20		-0.000	0.000	0.000	-0.0	-0.0	-0.0
CAR21		-0.000	0.000	0.000	-0.0	-0.0	-0.0
CAR22		-0.000	0.000	0.000	-0.0	0.0	-0.0
CAR23		-0.000	0.000	0.000	-0.0	-0.0	-0.0
CAR24		0.000	0.000	0.000	-0.0	0.0	-0.0
CAR25		0.000	0.000	0.000	-0.0	0.0	-0.0
CAR26		0.001	0.001	0.000	-0.0	0.0	-0.0
CAR27		0.001	0.001	0.000	-0.0	0.0	-0.0
CAR28		-0.000	0.001	0.000	-0.0	-0.0	-0.0
CAR29		-0.000	0.001	0.000	-0.0	-0.0	-0.0
CAR30		-0.000	0.001	0.000	-0.0	0.0	-0.0
CAR31		-0.000	0.001	0.000	-0.0	-0.0	-0.0
CAR32		0.000	0.001	0.000	-0.0	0.0	-0.0
CAR33		0.000	0.001	0.000	-0.0	0.0	-0.0
CAR34		0.000	-0.001	-0.001	0.0	0.0	0.0
CAR35		0.000	-0.001	-0.001	0.0	0.0	0.0
CAR36		-0.001	-0.001	-0.001	0.0	-0.0	0.0
CAR37		-0.001	-0.001	-0.001	0.0	-0.0	0.0
CAR38		-0.001	-0.001	-0.001	0.0	-0.0	0.0
CAR39		-0.001	-0.001	-0.001	0.0	-0.0	0.0
CAR40		-0.000	-0.001	-0.001	0.0	0.0	0.0
CAR41		-0.000	-0.001	-0.001	0.0	0.0	0.0
ENV_SLU	Max	0.002	0.001	0.001	0.0	0.0	0.0
	Min	-0.002	-0.001	-0.001	-0.0	-0.0	-0.0
ENV_SLE	Max	0.001	0.001	0.000	0.0	0.0	0.0
	Min	-0.001	-0.001	-0.001	-0.0	-0.0	-0.0
82	SLV X (RS)	0.001	0.000	0.000	-0.0	0.0	0.0
	SLV Y (RS)	-0.000	-0.000	0.000	0.0	-0.0	0.0
	G1	0.000	0.000	-0.000	-0.0	0.0	0.0
	G2	0.000	0.000	-0.000	-0.0	0.0	0.0
	Q1	0.000	0.000	0.000	-0.0	0.0	0.0
	Qn	0.000	0.000	0.000	-0.0	0.0	0.0
	Qw Cf+	0.000	0.000	0.000	-0.0	0.0	0.0
	Qw Cf-	-0.000	-0.000	-0.000	0.0	-0.0	-0.0
	Qw Cop~1	0.000	0.000	0.000	-0.0	0.0	0.0
	Qw X	0.001	0.000	0.000	-0.0	0.0	0.0
	Qw Y	-0.000	0.000	0.000	-0.0	-0.0	-0.0
	Qwt Cf+	0.000	0.000	0.000	-0.0	0.0	0.0
	Qwt Cf-	-0.000	-0.000	-0.000	0.0	-0.0	-0.0
	Qwt Co~1	0.000	0.000	0.000	-0.0	0.0	0.0
	Qwt X	0.000	0.000	0.000	-0.0	0.0	0.0
	Qwt Y	-0.000	0.000	0.000	-0.0	-0.0	-0.0
	DT+	0.000	-0.001	0.001	0.0	0.0	0.0
	DT-	-0.000	0.001	-0.001	-0.0	-0.0	-0.0
	Alx	0.000	0.000	0.000	0.0	0.0	0.0
	SLU1	0.002	-0.000	0.000	0.0	0.0	0.0
	SLU2	0.002	-0.000	0.000	0.0	0.0	0.0
	SLU3	-0.000	-0.001	0.000	0.0	-0.0	0.0
	SLU4	-0.001	-0.001	0.000	0.0	-0.0	0.0
	SLU5	-0.000	-0.000	0.000	0.0	-0.0	0.0
	SLU6	-0.001	-0.001	0.000	0.0	-0.0	0.0
	SLU7	0.001	-0.000	0.000	0.0	0.0	0.0
	SLU8	0.001	-0.001	0.000	0.0	0.0	0.0
	SLU9	0.001	-0.000	0.000	0.0	0.0	0.0
	SLU10	0.002	-0.000	0.000	0.0	0.0	0.0
	SLU11	-0.000	-0.001	0.000	0.0	-0.0	0.0
	SLU12	-0.001	-0.001	0.000	0.0	-0.0	0.0
	SLU13	-0.000	-0.000	0.000	0.0	0.0	0.0
	SLU14	-0.001	-0.001	0.000	0.0	-0.0	0.0
	SLU15	0.001	-0.000	0.000	0.0	0.0	0.0
	SLU16	0.001	-0.001	0.000	0.0	0.0	0.0
	SLU17	0.001	-0.001	0.000	0.0	0.0	0.0
	SLU18	0.001	-0.000	0.000	0.0	0.0	0.0

PROJECT TITLE : Pensilina ORSARA

	Company	SelA s.r.l. s.t.p.			Client		
	Author	Technico3			File Name	A5_Output	
SLU19	0.002	-0.000	0.000	0.0	0.0	0.0	0.0
SLU20	-0.000	-0.000	0.000	0.0	0.0	0.0	0.0
SLU21	-0.001	-0.001	0.000	0.0	-0.0	0.0	0.0
SLU22	0.000	-0.000	0.000	0.0	0.0	0.0	0.0
SLU23	-0.000	-0.001	0.000	0.0	-0.0	0.0	0.0
SLU24	0.001	-0.000	0.000	0.0	0.0	0.0	0.0
SLU25	0.001	-0.001	0.000	0.0	0.0	0.0	0.0
SLU26	0.001	-0.001	0.001	0.0	0.0	0.0	0.0
SLU27	0.002	-0.001	0.001	0.0	0.0	0.0	0.0
SLU28	-0.000	-0.001	0.001	0.0	0.0	0.0	0.0
SLU29	-0.001	-0.001	0.001	0.0	-0.0	0.0	0.0
SLU30	0.000	-0.001	0.001	0.0	0.0	0.0	0.0
SLU31	-0.000	-0.001	0.001	0.0	-0.0	0.0	0.0
SLU32	0.001	-0.001	0.001	0.0	0.0	0.0	0.0
SLU33	0.001	-0.001	0.001	0.0	0.0	0.0	0.0
SLU34	0.001	0.001	-0.001	-0.0	0.0	-0.0	-0.0
SLU35	0.001	0.001	-0.001	-0.0	0.0	-0.0	-0.0
SLU36	-0.001	0.001	-0.001	-0.0	-0.0	-0.0	-0.0
SLU37	-0.001	0.001	-0.001	-0.0	-0.0	-0.0	-0.0
SLU38	-0.000	0.001	-0.001	-0.0	-0.0	-0.0	-0.0
SLU39	-0.001	0.001	-0.001	-0.0	-0.0	-0.0	-0.0
SLU40	0.000	0.001	-0.001	-0.0	0.0	-0.0	-0.0
SLU41	0.000	0.001	-0.001	-0.0	0.0	-0.0	-0.0
SLV1	0.002	0.000	0.000	-0.0	0.0	0.0	0.0
SLV2	0.002	0.000	-0.000	-0.0	0.0	0.0	0.0
SLV3	-0.001	-0.000	-0.000	0.0	-0.0	-0.0	-0.0
SLV4	-0.001	0.000	-0.000	-0.0	-0.0	-0.0	-0.0
SLV5	0.000	-0.000	0.000	0.0	0.0	0.0	0.0
SLV6	-0.000	-0.000	0.000	0.0	-0.0	0.0	0.0
SLV7	0.001	0.000	-0.000	-0.0	0.0	-0.0	-0.0
SLV8	0.000	0.000	-0.000	-0.0	0.0	-0.0	-0.0
QP	0.000	0.000	-0.000	-0.0	0.0	0.0	0.0
FREQ1	0.000	0.000	-0.000	-0.0	0.0	0.0	0.0
FREQ2	0.000	0.000	-0.000	-0.0	0.0	0.0	0.0
FREQ3	0.000	0.000	-0.000	-0.0	0.0	0.0	0.0
FREQ4	0.000	0.000	-0.000	-0.0	0.0	0.0	0.0
FREQ5	0.000	0.000	-0.000	-0.0	0.0	0.0	0.0
FREQ6	0.000	0.000	-0.000	-0.0	0.0	0.0	0.0
FREQ7	0.000	0.000	-0.000	-0.0	0.0	0.0	0.0
FREQ8	0.000	0.000	-0.000	-0.0	0.0	0.0	0.0
FREQ9	0.000	0.000	-0.000	-0.0	0.0	0.0	0.0
FREQ10	0.000	0.000	-0.000	-0.0	0.0	0.0	0.0
FREQ11	0.000	0.000	-0.000	-0.0	0.0	0.0	0.0
FREQ12	0.000	0.000	-0.000	-0.0	0.0	0.0	0.0
FREQ13	0.000	0.000	-0.000	-0.0	0.0	0.0	0.0
FREQ14	0.000	0.000	-0.000	-0.0	0.0	0.0	0.0
FREQ15	0.000	0.000	-0.000	-0.0	0.0	0.0	0.0
FREQ16	0.000	0.000	-0.000	-0.0	0.0	0.0	0.0
FREQ17	0.000	0.000	-0.000	-0.0	0.0	0.0	0.0
FREQ18	0.000	-0.000	0.000	0.0	0.0	0.0	0.0
FREQ19	0.000	0.000	-0.000	-0.0	0.0	0.0	-0.0
CAR1	0.001	-0.000	0.000	0.0	0.0	0.0	0.0
CAR2	0.001	-0.000	0.000	0.0	0.0	0.0	0.0
CAR3	-0.000	-0.000	0.000	0.0	-0.0	0.0	0.0
CAR4	-0.001	-0.000	0.000	0.0	-0.0	0.0	0.0
CAR5	-0.000	-0.000	0.000	0.0	0.0	0.0	0.0
CAR6	-0.000	-0.000	0.000	0.0	-0.0	0.0	0.0
CAR7	0.000	-0.000	0.000	0.0	0.0	0.0	0.0
CAR8	0.000	-0.000	0.000	0.0	0.0	0.0	0.0
CAR9	0.001	-0.000	0.000	0.0	0.0	0.0	0.0
CAR10	0.001	-0.000	0.000	0.0	0.0	0.0	0.0
CAR11	-0.000	-0.000	0.000	0.0	0.0	0.0	0.0
CAR12	-0.000	-0.000	0.000	0.0	-0.0	0.0	0.0
CAR13	0.000	-0.000	0.000	0.0	0.0	0.0	0.0
CAR14	-0.000	-0.000	0.000	0.0	-0.0	0.0	0.0
CAR15	0.000	-0.000	0.000	0.0	0.0	0.0	0.0
CAR16	0.000	-0.000	0.000	0.0	0.0	0.0	0.0
CAR17	0.000	-0.000	0.000	0.0	0.0	0.0	0.0
CAR18	0.001	-0.000	0.000	0.0	0.0	0.0	0.0
CAR19	0.001	-0.000	0.000	0.0	0.0	0.0	0.0

PROJECT TITLE : Pensilina ORSARA

		Company	SelA s.r.l. s.t.p.		Client		
		Author	Technico3		File Name	A5_Output	
	CAR20	0.000	-0.000	0.000	0.0	0.0	0.0
	CAR21	-0.000	-0.000	0.000	0.0	-0.0	0.0
	CAR22	0.000	-0.000	0.000	0.0	0.0	0.0
	CAR23	-0.000	-0.000	0.000	0.0	-0.0	0.0
	CAR24	0.000	-0.000	0.000	0.0	0.0	0.0
	CAR25	0.000	-0.000	0.000	0.0	0.0	0.0
	CAR26	0.001	-0.001	0.001	0.0	0.0	0.0
	CAR27	0.001	-0.001	0.001	0.0	0.0	0.0
	CAR28	0.000	-0.001	0.001	0.0	0.0	0.0
	CAR29	-0.000	-0.001	0.000	0.0	-0.0	0.0
	CAR30	0.000	-0.001	0.001	0.0	0.0	0.0
	CAR31	-0.000	-0.001	0.001	0.0	-0.0	0.0
	CAR32	0.000	-0.001	0.001	0.0	0.0	0.0
	CAR33	0.000	-0.001	0.001	0.0	0.0	0.0
	CAR34	0.001	0.001	-0.001	-0.0	0.0	-0.0
	CAR35	0.001	0.001	-0.001	-0.0	0.0	-0.0
	CAR36	-0.000	0.001	-0.001	-0.0	-0.0	-0.0
	CAR37	-0.001	0.001	-0.001	-0.0	-0.0	-0.0
	CAR38	-0.000	0.001	-0.001	-0.0	-0.0	-0.0
	CAR39	-0.000	0.001	-0.001	-0.0	-0.0	-0.0
	CAR40	0.000	0.001	-0.001	-0.0	0.0	-0.0
	CAR41	0.000	0.001	-0.001	-0.0	0.0	-0.0
	ENV_SLU Max	0.002	0.001	0.001	0.0	0.0	0.0
	ENV_SLU Min	-0.001	-0.001	-0.001	-0.0	-0.0	-0.0
	ENV_SLE Max	0.001	0.001	0.001	0.0	0.0	0.0
	ENV_SLE Min	-0.001	-0.001	-0.001	-0.0	-0.0	-0.0
83	SLV X (RS)	0.001	-0.000	0.000	0.0	0.0	-0.0
	SLV Y (RS)	-0.001	-0.000	-0.000	0.0	-0.0	0.0
	G1	0.000	-0.000	-0.000	0.0	0.0	-0.0
	G2	0.000	-0.000	-0.000	0.0	0.0	-0.0
	Q1	0.000	-0.000	-0.000	0.0	0.0	-0.0
	Qn	0.000	-0.000	-0.000	0.0	0.0	-0.0
	Qw Cf+	0.000	-0.000	0.000	0.0	0.0	-0.0
	Qw Cf-	-0.000	0.000	-0.000	-0.0	-0.0	0.0
	Qw Cop~1	0.000	-0.000	0.000	0.0	0.0	-0.0
	Qw X	0.001	-0.000	0.000	0.0	0.0	-0.0
	Qw Y	-0.000	0.000	-0.000	-0.0	-0.0	0.0
	Qwt Cf+	0.000	-0.000	0.000	0.0	0.0	-0.0
	Qwt Cf-	-0.000	0.000	-0.000	-0.0	-0.0	0.0
	Qwt Co~1	0.000	-0.000	-0.000	0.0	0.0	-0.0
	Qwt X	0.000	-0.000	0.000	0.0	0.0	-0.0
	Qwt Y	-0.000	0.000	-0.000	-0.0	-0.0	0.0
	DT+	-0.000	0.000	0.000	-0.0	-0.0	-0.0
	DT-	0.000	-0.000	-0.000	0.0	0.0	0.0
	Alx	0.000	0.000	0.000	0.0	0.0	0.0
	SLU1	0.002	0.000	0.000	-0.0	0.0	-0.0
	SLU2	0.002	0.000	0.000	-0.0	0.0	-0.0
	SLU3	-0.001	0.000	0.000	-0.0	-0.0	-0.0
	SLU4	-0.001	0.000	0.000	-0.0	-0.0	-0.0
	SLU5	-0.000	0.000	0.000	-0.0	-0.0	-0.0
	SLU6	-0.001	0.000	0.000	-0.0	-0.0	-0.0
	SLU7	0.000	0.000	0.000	-0.0	0.0	-0.0
	SLU8	0.000	0.000	0.000	-0.0	0.0	-0.0
	SLU9	0.001	0.000	0.000	-0.0	0.0	-0.0
	SLU10	0.002	0.000	0.000	-0.0	0.0	-0.0
	SLU11	-0.000	0.000	0.000	-0.0	-0.0	-0.0
	SLU12	-0.001	0.000	0.000	-0.0	-0.0	-0.0
	SLU13	-0.000	0.000	0.000	-0.0	-0.0	-0.0
	SLU14	-0.001	0.000	0.000	-0.0	-0.0	-0.0
	SLU15	0.000	0.000	0.000	-0.0	0.0	-0.0
	SLU16	0.000	0.000	0.000	-0.0	0.0	-0.0
	SLU17	0.000	0.000	0.000	-0.0	0.0	-0.0
	SLU18	0.001	0.000	0.000	-0.0	0.0	-0.0
	SLU19	0.002	0.000	0.000	-0.0	0.0	-0.0
	SLU20	-0.000	0.000	0.000	-0.0	-0.0	-0.0
	SLU21	-0.001	0.000	0.000	-0.0	-0.0	-0.0
	SLU22	-0.000	0.000	0.000	-0.0	0.0	-0.0

PROJECT TITLE : Pensilina ORSARA

	Company	SelA s.r.l. s.t.p.			Client		
	Author	Tecnico3			File Name	A5_Output	
SLU23	-0.001	0.000	0.000	0.000	-0.0	-0.0	-0.0
SLU24	0.000	0.000	0.000	0.000	-0.0	0.0	-0.0
SLU25	0.001	0.000	0.000	0.000	-0.0	0.0	-0.0
SLU26	0.001	0.000	0.000	0.001	-0.0	0.0	-0.0
SLU27	0.001	0.000	0.000	0.001	-0.0	0.0	-0.0
SLU28	-0.000	0.001	0.001	0.001	-0.0	-0.0	-0.0
SLU29	-0.001	0.001	0.001	0.001	-0.0	-0.0	-0.0
SLU30	-0.000	0.000	0.001	0.001	-0.0	-0.0	-0.0
SLU31	-0.001	0.001	0.001	0.001	-0.0	-0.0	-0.0
SLU32	0.000	0.001	0.001	0.001	-0.0	0.0	-0.0
SLU33	0.000	0.000	0.001	0.001	-0.0	0.0	-0.0
SLU34	0.002	-0.001	-0.001	-0.001	0.0	0.0	-0.0
SLU35	0.002	-0.001	-0.001	-0.001	0.0	0.0	-0.0
SLU36	-0.000	-0.001	-0.001	-0.001	0.0	0.0	0.0
SLU37	-0.001	-0.001	-0.001	-0.001	0.0	-0.0	0.0
SLU38	0.000	-0.001	-0.001	-0.001	0.0	0.0	-0.0
SLU39	-0.000	-0.001	-0.001	-0.001	0.0	-0.0	0.0
SLU40	0.001	-0.001	-0.001	-0.001	0.0	0.0	0.0
SLU41	0.001	-0.001	-0.001	-0.001	0.0	0.0	-0.0
SLV1	0.001	-0.000	-0.000	-0.000	0.0	0.0	-0.0
SLV2	0.002	-0.000	0.000	0.000	0.0	0.0	-0.0
SLV3	-0.001	-0.000	-0.000	-0.000	0.0	-0.0	0.0
SLV4	-0.001	0.000	-0.000	-0.000	-0.0	-0.0	0.0
SLV5	0.000	-0.000	-0.000	-0.000	0.0	0.0	0.0
SLV6	-0.001	-0.000	-0.000	-0.000	0.0	-0.0	0.0
SLV7	0.001	0.000	0.000	0.000	-0.0	0.0	-0.0
SLV8	0.000	0.000	0.000	0.000	-0.0	0.0	-0.0
QP	0.000	-0.000	-0.000	-0.000	0.0	0.0	-0.0
FREQ1	0.000	-0.000	-0.000	-0.000	0.0	0.0	-0.0
FREQ2	0.000	-0.000	-0.000	-0.000	0.0	0.0	-0.0
FREQ3	0.000	-0.000	-0.000	-0.000	0.0	0.0	-0.0
FREQ4	0.000	-0.000	-0.000	-0.000	0.0	0.0	-0.0
FREQ5	0.000	-0.000	-0.000	-0.000	0.0	0.0	-0.0
FREQ6	0.000	-0.000	-0.000	-0.000	0.0	0.0	-0.0
FREQ7	0.000	-0.000	-0.000	-0.000	0.0	0.0	-0.0
FREQ8	0.000	-0.000	-0.000	-0.000	0.0	0.0	-0.0
FREQ9	0.000	-0.000	-0.000	-0.000	0.0	0.0	-0.0
FREQ10	0.000	-0.000	-0.000	-0.000	0.0	0.0	-0.0
FREQ11	0.000	-0.000	-0.000	-0.000	0.0	0.0	-0.0
FREQ12	0.000	-0.000	-0.000	-0.000	0.0	0.0	-0.0
FREQ13	0.000	-0.000	-0.000	-0.000	0.0	0.0	-0.0
FREQ14	0.000	-0.000	-0.000	-0.000	0.0	0.0	-0.0
FREQ15	0.000	-0.000	-0.000	-0.000	0.0	0.0	-0.0
FREQ16	0.000	-0.000	-0.000	-0.000	0.0	0.0	-0.0
FREQ17	0.000	-0.000	-0.000	-0.000	0.0	0.0	-0.0
FREQ18	0.000	0.000	0.000	0.000	-0.0	0.0	-0.0
FREQ19	0.000	-0.000	-0.000	-0.000	0.0	0.0	-0.0
CAR1	0.001	0.000	0.000	0.000	-0.0	0.0	-0.0
CAR2	0.001	0.000	0.000	0.000	-0.0	0.0	-0.0
CAR3	-0.000	0.000	0.000	0.000	-0.0	-0.0	-0.0
CAR4	-0.001	0.000	0.000	0.000	-0.0	-0.0	-0.0
CAR5	-0.000	0.000	0.000	0.000	-0.0	-0.0	-0.0
CAR6	-0.001	0.000	0.000	0.000	-0.0	-0.0	-0.0
CAR7	0.000	0.000	0.000	0.000	-0.0	0.0	-0.0
CAR8	0.000	0.000	0.000	0.000	-0.0	0.0	-0.0
CAR9	0.001	0.000	0.000	0.000	-0.0	0.0	-0.0
CAR10	0.001	0.000	0.000	0.000	-0.0	0.0	-0.0
CAR11	-0.000	0.000	0.000	0.000	-0.0	-0.0	-0.0
CAR12	-0.001	0.000	0.000	0.000	-0.0	-0.0	-0.0
CAR13	-0.000	0.000	0.000	0.000	-0.0	0.0	-0.0
CAR14	-0.000	0.000	0.000	0.000	-0.0	-0.0	-0.0
CAR15	0.000	0.000	0.000	0.000	-0.0	0.0	-0.0
CAR16	0.000	0.000	0.000	0.000	-0.0	0.0	-0.0
CAR17	0.000	0.000	0.000	0.000	-0.0	0.0	-0.0
CAR18	0.001	0.000	0.000	0.000	-0.0	0.0	-0.0
CAR19	0.001	0.000	0.000	0.000	-0.0	0.0	-0.0
CAR20	-0.000	0.000	0.000	0.000	-0.0	0.0	-0.0
CAR21	-0.000	0.000	0.000	0.000	-0.0	-0.0	-0.0
CAR22	0.000	0.000	0.000	0.000	-0.0	0.0	-0.0
CAR23	-0.000	0.000	0.000	0.000	-0.0	-0.0	-0.0

PROJECT TITLE : Pensilina ORSARA

		Company	SelA s.r.l. s.t.p.		Client		
		Author	Tecnico3		File Name	A5_Output	
CAR24		0.000	0.000	0.000	-0.0	0.0	-0.0
CAR25		0.000	0.000	0.000	-0.0	0.0	-0.0
CAR26		0.001	0.000	0.000	-0.0	0.0	-0.0
CAR27		0.001	0.000	0.000	-0.0	0.0	-0.0
CAR28		-0.000	0.000	0.000	-0.0	-0.0	-0.0
CAR29		-0.001	0.000	0.000	-0.0	-0.0	-0.0
CAR30		-0.000	0.000	0.000	-0.0	0.0	-0.0
CAR31		-0.000	0.000	0.000	-0.0	-0.0	-0.0
CAR32		0.000	0.000	0.000	-0.0	0.0	-0.0
CAR33		0.000	0.000	0.000	-0.0	0.0	-0.0
CAR34		0.001	-0.000	-0.000	0.0	0.0	-0.0
CAR35		0.001	-0.001	-0.000	0.0	0.0	-0.0
CAR36		0.000	-0.000	-0.000	0.0	0.0	-0.0
CAR37		-0.000	-0.000	-0.001	0.0	-0.0	0.0
CAR38		0.000	-0.000	-0.000	0.0	0.0	-0.0
CAR39		-0.000	-0.000	-0.000	0.0	-0.0	0.0
CAR40		0.001	-0.000	-0.000	0.0	0.0	-0.0
CAR41		0.001	-0.001	-0.000	0.0	0.0	-0.0
ENV_SLU	Max	0.002	0.001	0.001	0.0	0.0	0.0
	Min	-0.001	-0.001	-0.001	-0.0	-0.0	-0.0
ENV_SLE	Max	0.001	0.000	0.000	0.0	0.0	0.0
	Min	-0.001	-0.001	-0.001	-0.0	-0.0	-0.0
84	SLV X (RS)	0.001	-0.000	0.000	0.0	0.0	0.0
	SLV Y (RS)	-0.001	0.000	-0.000	-0.0	-0.0	-0.0
	G1	-0.000	-0.000	-0.000	0.0	0.0	-0.0
	G2	-0.000	-0.000	-0.000	0.0	0.0	-0.0
	Q1	-0.000	-0.000	-0.000	0.0	0.0	-0.0
	Qn	-0.000	-0.000	-0.000	0.0	0.0	-0.0
	Qw Cf+	-0.000	-0.000	0.000	0.0	0.0	-0.0
	Qw Cf-	0.000	0.000	-0.000	-0.0	-0.0	0.0
	Qw Cop~1	-0.000	-0.000	-0.000	0.0	0.0	-0.0
	Qw X	0.001	-0.000	0.000	0.0	0.0	-0.0
	Qw Y	-0.000	0.000	-0.000	-0.0	-0.0	-0.0
	Qwt Cf+	-0.000	-0.000	0.000	0.0	0.0	-0.0
	Qwt Cf-	0.000	0.000	-0.000	-0.0	-0.0	0.0
	Qwt Co~1	-0.000	-0.000	-0.000	0.0	0.0	-0.0
	Qwt X	0.000	-0.000	0.000	0.0	0.0	-0.0
	Qwt Y	-0.000	0.000	-0.000	-0.0	-0.0	-0.0
	DT+	-0.000	0.001	0.000	-0.0	-0.0	0.0
	DT-	0.000	-0.001	-0.000	0.0	0.0	-0.0
	Alx	0.000	0.000	0.000	0.0	0.0	0.0
	SLU1	0.001	0.001	0.000	-0.0	0.0	-0.0
	SLU2	0.001	0.000	0.000	-0.0	0.0	-0.0
	SLU3	-0.001	0.001	0.000	-0.0	-0.0	-0.0
	SLU4	-0.001	0.001	0.000	-0.0	-0.0	0.0
	SLU5	-0.001	0.001	0.000	-0.0	-0.0	-0.0
	SLU6	-0.001	0.001	0.000	-0.0	-0.0	-0.0
	SLU7	-0.000	0.001	0.000	-0.0	0.0	-0.0
	SLU8	-0.000	0.000	0.000	-0.0	0.0	0.0
	SLU9	0.001	0.001	0.000	-0.0	0.0	-0.0
	SLU10	0.001	0.000	0.000	-0.0	0.0	-0.0
	SLU11	-0.001	0.001	0.000	-0.0	-0.0	-0.0
	SLU12	-0.001	0.001	0.000	-0.0	-0.0	0.0
	SLU13	-0.001	0.001	0.000	-0.0	-0.0	-0.0
	SLU14	-0.001	0.001	0.000	-0.0	-0.0	-0.0
	SLU15	-0.000	0.001	0.000	-0.0	0.0	-0.0
	SLU16	-0.000	0.000	0.000	-0.0	0.0	0.0
	SLU17	-0.000	0.001	0.000	-0.0	0.0	-0.0
	SLU18	0.001	0.001	0.000	-0.0	0.0	-0.0
	SLU19	0.001	0.000	0.000	-0.0	0.0	-0.0
	SLU20	-0.001	0.001	0.000	-0.0	-0.0	-0.0
	SLU21	-0.001	0.001	0.000	-0.0	-0.0	-0.0
	SLU22	-0.001	0.001	0.000	-0.0	-0.0	-0.0
	SLU23	-0.001	0.001	0.000	-0.0	-0.0	-0.0
	SLU24	-0.000	0.001	0.000	-0.0	0.0	-0.0
	SLU25	-0.000	0.000	0.000	-0.0	0.0	-0.0
	SLU26	0.001	0.001	0.001	-0.0	0.0	-0.0

PROJECT TITLE : Pensilina ORSARA

	Company	SelA s.r.l. s.t.p.		Client			
	Author	Tecnico3		File Name	A5_Output		
SLU27	0.001	0.001	0.001	-0.0	0.0	-0.0	
SLU28	-0.001	0.001	0.001	-0.0	-0.0	-0.0	
SLU29	-0.001	0.001	0.001	-0.0	-0.0	0.0	
SLU30	-0.001	0.001	0.001	-0.0	-0.0	-0.0	
SLU31	-0.001	0.001	0.001	-0.0	-0.0	-0.0	
SLU32	-0.000	0.001	0.001	-0.0	0.0	-0.0	
SLU33	-0.000	0.001	0.001	-0.0	0.0	0.0	
SLU34	0.001	-0.001	-0.001	0.0	0.0	-0.0	
SLU35	0.001	-0.001	-0.001	0.0	0.0	-0.0	
SLU36	-0.001	-0.001	-0.001	0.0	-0.0	-0.0	
SLU37	-0.001	-0.001	-0.001	0.0	-0.0	-0.0	
SLU38	-0.001	-0.001	-0.001	0.0	-0.0	-0.0	
SLU39	-0.001	-0.001	-0.001	0.0	-0.0	-0.0	
SLU40	0.000	-0.001	-0.001	0.0	0.0	-0.0	
SLU41	0.000	-0.001	-0.001	0.0	0.0	-0.0	
SLV1	0.001	0.000	-0.000	-0.0	0.0	0.0	
SLV2	0.001	-0.000	-0.000	0.0	0.0	0.0	
SLV3	-0.001	0.000	-0.000	-0.0	-0.0	-0.0	
SLV4	-0.001	-0.000	-0.000	0.0	-0.0	-0.0	
SLV5	-0.000	0.000	-0.000	-0.0	-0.0	-0.0	
SLV6	-0.001	0.000	-0.000	-0.0	-0.0	-0.0	
SLV7	0.001	-0.000	-0.000	0.0	0.0	0.0	
SLV8	0.000	-0.000	-0.000	0.0	0.0	0.0	
QP	-0.000	-0.000	-0.000	0.0	0.0	-0.0	
FREQ1	0.000	-0.000	-0.000	0.0	0.0	-0.0	
FREQ2	0.000	-0.000	-0.000	0.0	0.0	-0.0	
FREQ3	-0.000	-0.000	-0.000	0.0	0.0	-0.0	
FREQ4	-0.000	-0.000	-0.000	0.0	0.0	-0.0	
FREQ5	-0.000	-0.000	-0.000	0.0	0.0	-0.0	
FREQ6	-0.000	-0.000	-0.000	0.0	0.0	-0.0	
FREQ7	-0.000	0.000	-0.000	-0.0	0.0	-0.0	
FREQ8	-0.000	-0.000	-0.000	0.0	0.0	-0.0	
FREQ9	0.000	-0.000	-0.000	0.0	0.0	-0.0	
FREQ10	0.000	-0.000	-0.000	0.0	0.0	-0.0	
FREQ11	-0.000	-0.000	-0.000	0.0	0.0	-0.0	
FREQ12	-0.000	-0.000	-0.000	0.0	0.0	-0.0	
FREQ13	-0.000	-0.000	-0.000	0.0	0.0	-0.0	
FREQ14	-0.000	-0.000	-0.000	0.0	0.0	-0.0	
FREQ15	-0.000	0.000	-0.000	-0.0	0.0	-0.0	
FREQ16	-0.000	-0.000	-0.000	0.0	0.0	-0.0	
FREQ17	-0.000	-0.000	-0.000	0.0	0.0	-0.0	
FREQ18	-0.000	0.000	0.000	-0.0	0.0	-0.0	
FREQ19	0.000	-0.000	-0.000	0.0	0.0	-0.0	
CAR1	0.001	0.000	0.000	-0.0	0.0	-0.0	
CAR2	0.001	0.000	0.000	-0.0	0.0	-0.0	
CAR3	-0.001	0.000	0.000	-0.0	-0.0	-0.0	
CAR4	-0.001	0.000	0.000	-0.0	-0.0	0.0	
CAR5	-0.001	0.000	0.000	-0.0	-0.0	-0.0	
CAR6	-0.001	0.000	0.000	-0.0	-0.0	-0.0	
CAR7	-0.000	0.000	0.000	-0.0	0.0	-0.0	
CAR8	-0.000	0.000	0.000	-0.0	0.0	0.0	
CAR9	0.001	0.000	0.000	-0.0	0.0	-0.0	
CAR10	0.001	0.000	0.000	-0.0	0.0	-0.0	
CAR11	-0.001	0.000	0.000	-0.0	-0.0	-0.0	
CAR12	-0.001	0.000	0.000	-0.0	-0.0	-0.0	
CAR13	-0.001	0.000	0.000	-0.0	-0.0	-0.0	
CAR14	-0.001	0.000	0.000	-0.0	-0.0	-0.0	
CAR15	-0.000	0.000	0.000	-0.0	0.0	-0.0	
CAR16	-0.000	0.000	0.000	-0.0	0.0	-0.0	
CAR17	-0.000	0.000	0.000	-0.0	0.0	-0.0	
CAR18	0.001	0.000	0.000	-0.0	0.0	-0.0	
CAR19	0.001	0.000	0.000	-0.0	0.0	-0.0	
CAR20	-0.001	0.000	0.000	-0.0	-0.0	-0.0	
CAR21	-0.001	0.000	0.000	-0.0	-0.0	-0.0	
CAR22	-0.001	0.000	0.000	-0.0	-0.0	-0.0	
CAR23	-0.001	0.000	0.000	-0.0	-0.0	-0.0	
CAR24	-0.000	0.000	0.000	-0.0	0.0	-0.0	
CAR25	-0.000	0.000	0.000	-0.0	0.0	-0.0	
CAR26	0.001	0.001	0.000	-0.0	0.0	-0.0	
CAR27	0.001	0.001	0.000	-0.0	0.0	-0.0	

PROJECT TITLE : Pensilina ORSARA

		Company	SelA s.r.l. s.t.p.		Client		
		Author	Tecnico3		File Name	A5_Output	
CAR28		-0.001	0.001	0.000	-0.0	-0.0	-0.0
CAR29		-0.001	0.001	0.000	-0.0	-0.0	-0.0
CAR30		-0.001	0.001	0.000	-0.0	-0.0	-0.0
CAR31		-0.001	0.001	0.000	-0.0	-0.0	-0.0
CAR32		-0.000	0.001	0.000	-0.0	0.0	-0.0
CAR33		-0.000	0.000	0.000	-0.0	0.0	-0.0
CAR34		0.001	-0.001	-0.001	0.0	0.0	-0.0
CAR35		0.001	-0.001	-0.001	0.0	0.0	-0.0
CAR36		-0.001	-0.001	-0.001	0.0	-0.0	-0.0
CAR37		-0.001	-0.001	-0.001	0.0	-0.0	-0.0
CAR38		-0.001	-0.001	-0.001	0.0	-0.0	-0.0
CAR39		-0.001	-0.001	-0.001	0.0	-0.0	-0.0
CAR40		0.000	-0.000	-0.001	0.0	0.0	-0.0
CAR41		0.000	-0.001	-0.001	0.0	0.0	-0.0
ENV_SLU	Max	0.001	0.001	0.001	0.0	0.0	0.0
	Min	-0.001	-0.001	-0.001	-0.0	-0.0	-0.0
ENV_SLE	Max	0.001	0.001	0.000	0.0	0.0	0.0
	Min	-0.001	-0.001	-0.001	-0.0	-0.0	-0.0
85	SLV X (RS)	0.001	-0.000	0.000	0.0	0.0	0.0
	SLV Y (RS)	-0.001	0.000	-0.000	-0.0	-0.0	-0.0
	G1	0.000	-0.000	-0.000	0.0	0.0	0.0
	G2	0.000	-0.000	-0.000	0.0	0.0	0.0
	Q1	0.000	-0.000	0.000	0.0	0.0	0.0
	Qn	0.000	-0.000	0.000	0.0	0.0	0.0
	Qw Cf+	0.000	-0.000	0.000	0.0	0.0	0.0
	Qw Cf-	-0.000	0.000	-0.000	-0.0	-0.0	-0.0
	Qw Cop~1	0.000	-0.000	0.000	0.0	0.0	0.0
	Qw X	0.000	-0.000	0.000	0.0	0.0	0.0
	Qw Y	-0.000	0.000	-0.000	-0.0	-0.0	0.0
	Qwt Cf+	0.000	-0.000	0.000	0.0	0.0	0.0
	Qwt Cf-	-0.000	0.000	-0.000	-0.0	-0.0	-0.0
	Qwt Co~1	0.000	-0.000	0.000	0.0	0.0	0.0
	Qwt X	0.000	-0.000	0.000	0.0	0.0	0.0
	Qwt Y	-0.000	0.000	-0.000	-0.0	-0.0	0.0
	DT+	-0.000	0.001	0.000	-0.0	-0.0	0.0
	DT-	0.000	-0.001	-0.000	0.0	0.0	-0.0
	Alx	0.000	0.000	0.000	0.0	0.0	0.0
	SLU1	0.001	0.001	0.000	-0.0	0.0	0.0
	SLU2	0.002	0.001	0.000	-0.0	0.0	0.0
	SLU3	-0.001	0.001	0.000	-0.0	-0.0	0.0
	SLU4	-0.001	0.001	0.000	-0.0	-0.0	-0.0
	SLU5	-0.000	0.001	0.000	-0.0	-0.0	0.0
	SLU6	-0.001	0.001	0.000	-0.0	-0.0	-0.0
	SLU7	0.000	0.001	0.000	-0.0	0.0	0.0
	SLU8	0.000	0.000	0.000	-0.0	0.0	0.0
	SLU9	0.001	0.001	0.000	-0.0	0.0	0.0
	SLU10	0.001	0.001	0.000	-0.0	0.0	0.0
	SLU11	-0.000	0.001	0.000	-0.0	-0.0	0.0
	SLU12	-0.001	0.001	0.000	-0.0	-0.0	-0.0
	SLU13	-0.000	0.001	0.000	-0.0	-0.0	0.0
	SLU14	-0.001	0.001	0.000	-0.0	-0.0	0.0
	SLU15	0.000	0.001	0.000	-0.0	0.0	0.0
	SLU16	0.000	0.001	0.000	-0.0	0.0	0.0
	SLU17	0.000	0.001	0.000	-0.0	0.0	0.0
	SLU18	0.001	0.001	0.000	-0.0	0.0	0.0
	SLU19	0.001	0.001	0.000	-0.0	0.0	0.0
	SLU20	-0.000	0.001	0.000	-0.0	-0.0	0.0
	SLU21	-0.001	0.001	0.000	-0.0	-0.0	0.0
	SLU22	-0.000	0.001	0.000	-0.0	-0.0	0.0
	SLU23	-0.001	0.001	0.000	-0.0	-0.0	0.0
	SLU24	0.000	0.001	0.000	-0.0	0.0	0.0
	SLU25	0.000	0.000	0.000	-0.0	0.0	0.0
	SLU26	0.001	0.001	0.001	-0.0	0.0	0.0
	SLU27	0.001	0.001	0.001	-0.0	0.0	0.0
	SLU28	-0.000	0.001	0.001	-0.0	-0.0	0.0
	SLU29	-0.001	0.001	0.001	-0.0	-0.0	-0.0
	SLU30	-0.000	0.001	0.001	-0.0	-0.0	0.0

PROJECT TITLE : Pensilina ORSARA

	Company	SelA s.r.l. s.t.p.			Client		
	Author	Tecnico3			File Name	A5_Output	
SLU31	-0.001	0.001	0.001	-0.0	-0.0	0.0	
SLU32	0.000	0.001	0.001	-0.0	0.0	0.0	
SLU33	0.000	0.001	0.001	-0.0	0.0	0.0	
SLU34	0.001	-0.001	-0.001	0.0	0.0	0.0	
SLU35	0.001	-0.001	-0.001	0.0	0.0	0.0	
SLU36	-0.000	-0.001	-0.001	0.0	-0.0	0.0	
SLU37	-0.001	-0.001	-0.001	0.0	-0.0	-0.0	
SLU38	0.000	-0.001	-0.001	0.0	0.0	0.0	
SLU39	-0.000	-0.001	-0.001	0.0	-0.0	0.0	
SLU40	0.000	-0.001	-0.001	0.0	0.0	0.0	
SLU41	0.001	-0.001	-0.001	0.0	0.0	0.0	
SLV1	0.001	-0.000	0.000	0.0	0.0	0.0	
SLV2	0.001	-0.000	0.000	0.0	0.0	0.0	
SLV3	-0.001	0.000	-0.000	-0.0	-0.0	-0.0	
SLV4	-0.000	0.000	-0.000	-0.0	-0.0	-0.0	
SLV5	-0.000	0.000	-0.000	-0.0	-0.0	0.0	
SLV6	-0.001	0.000	-0.000	-0.0	-0.0	-0.0	
SLV7	0.001	-0.000	0.000	0.0	0.0	0.0	
SLV8	0.001	-0.000	0.000	0.0	0.0	0.0	
QP	0.000	-0.000	-0.000	0.0	0.0	0.0	
FREQ1	0.000	-0.000	-0.000	0.0	0.0	0.0	
FREQ2	0.000	-0.000	-0.000	0.0	0.0	0.0	
FREQ3	0.000	-0.000	-0.000	0.0	0.0	0.0	
FREQ4	0.000	-0.000	-0.000	0.0	0.0	0.0	
FREQ5	0.000	-0.000	-0.000	0.0	0.0	0.0	
FREQ6	0.000	-0.000	-0.000	0.0	0.0	0.0	
FREQ7	0.000	-0.000	-0.000	0.0	0.0	0.0	
FREQ8	0.000	-0.000	-0.000	0.0	0.0	0.0	
FREQ9	0.000	-0.000	-0.000	0.0	0.0	0.0	
FREQ10	0.000	-0.000	-0.000	0.0	0.0	0.0	
FREQ11	0.000	-0.000	-0.000	0.0	0.0	0.0	
FREQ12	0.000	-0.000	-0.000	0.0	0.0	0.0	
FREQ13	0.000	-0.000	-0.000	0.0	0.0	0.0	
FREQ14	0.000	-0.000	-0.000	0.0	0.0	0.0	
FREQ15	0.000	-0.000	-0.000	0.0	0.0	0.0	
FREQ16	0.000	-0.000	-0.000	0.0	0.0	0.0	
FREQ17	0.000	-0.000	-0.000	0.0	0.0	0.0	
FREQ18	0.000	0.000	0.000	-0.0	0.0	0.0	
FREQ19	0.000	-0.000	-0.000	0.0	0.0	0.0	
CAR1	0.001	0.000	0.000	-0.0	0.0	0.0	
CAR2	0.001	0.000	0.000	-0.0	0.0	0.0	
CAR3	-0.000	0.000	0.000	-0.0	-0.0	0.0	
CAR4	-0.001	0.001	0.000	-0.0	-0.0	-0.0	
CAR5	-0.000	0.000	0.000	-0.0	-0.0	0.0	
CAR6	-0.001	0.000	0.000	-0.0	-0.0	0.0	
CAR7	0.000	0.001	0.000	-0.0	0.0	0.0	
CAR8	0.000	0.000	0.000	-0.0	0.0	0.0	
CAR9	0.001	0.000	0.000	-0.0	0.0	0.0	
CAR10	0.001	0.000	0.000	-0.0	0.0	0.0	
CAR11	-0.000	0.000	0.000	-0.0	-0.0	0.0	
CAR12	-0.000	0.000	0.000	-0.0	-0.0	0.0	
CAR13	-0.000	0.000	0.000	-0.0	0.0	0.0	
CAR14	-0.000	0.000	0.000	-0.0	-0.0	0.0	
CAR15	0.000	0.000	0.000	-0.0	0.0	0.0	
CAR16	0.000	0.000	0.000	-0.0	0.0	0.0	
CAR17	0.000	0.000	0.000	-0.0	0.0	0.0	
CAR18	0.001	0.000	0.000	-0.0	0.0	0.0	
CAR19	0.001	0.000	0.000	-0.0	0.0	0.0	
CAR20	-0.000	0.000	0.000	-0.0	-0.0	0.0	
CAR21	-0.000	0.000	0.000	-0.0	-0.0	0.0	
CAR22	0.000	0.000	0.000	-0.0	0.0	0.0	
CAR23	-0.000	0.000	0.000	-0.0	-0.0	0.0	
CAR24	0.000	0.000	0.000	-0.0	0.0	0.0	
CAR25	0.000	0.000	0.000	-0.0	0.0	0.0	
CAR26	0.001	0.001	0.000	-0.0	0.0	0.0	
CAR27	0.001	0.001	0.000	-0.0	0.0	0.0	
CAR28	-0.000	0.001	0.000	-0.0	-0.0	0.0	
CAR29	-0.000	0.001	0.000	-0.0	-0.0	0.0	
CAR30	-0.000	0.001	0.000	-0.0	-0.0	0.0	
CAR31	-0.000	0.001	0.000	-0.0	-0.0	0.0	

PROJECT TITLE : Pensilina ORSARA

		Company	SelA s.r.l. s.t.p.		Client			
		Author	Tecnico3		File Name	A5_Output		
	CAR32		0.000	0.001	0.000	-0.0	0.0	0.0
	CAR33		0.000	0.001	0.000	-0.0	0.0	0.0
	CAR34		0.001	-0.001	-0.000	0.0	0.0	0.0
	CAR35		0.001	-0.001	-0.000	0.0	0.0	0.0
	CAR36		0.000	-0.001	-0.000	0.0	0.0	0.0
	CAR37		-0.000	-0.001	-0.001	0.0	-0.0	0.0
	CAR38		0.000	-0.001	-0.000	0.0	0.0	0.0
	CAR39		-0.000	-0.001	-0.000	0.0	-0.0	0.0
	CAR40		0.000	-0.001	-0.000	0.0	0.0	0.0
	CAR41		0.000	-0.001	-0.000	0.0	0.0	0.0
	ENV_SLU	Max	0.002	0.001	0.001	0.0	0.0	0.0
		Min	-0.001	-0.001	-0.001	-0.0	-0.0	-0.0
	ENV_SLE	Max	0.001	0.001	0.000	0.0	0.0	0.0
		Min	-0.001	-0.001	-0.001	-0.0	-0.0	-0.0
86	SLV X (RS)		0.000	0.000	0.000	-0.0	0.0	-0.0
	SLV Y (RS)		0.000	0.000	0.000	-0.0	0.0	-0.0
	G1		0.000	0.000	-0.000	-0.0	0.0	-0.0
	G2		0.000	0.000	-0.000	-0.0	0.0	-0.0
	Q1		0.000	0.000	0.000	-0.0	0.0	-0.0
	Qn		0.000	0.000	0.000	-0.0	0.0	-0.0
	Qw Cf+		0.000	0.000	0.000	-0.0	0.0	-0.0
	Qw Cf-		-0.000	-0.000	-0.000	0.0	-0.0	0.0
	Qw Cop~1		0.000	0.000	0.000	-0.0	0.0	-0.0
	Qw X		0.000	0.000	0.000	-0.0	0.0	-0.0
	Qw Y		0.000	0.000	0.000	-0.0	0.0	0.0
	Qwt Cf+		0.000	0.000	0.000	-0.0	0.0	-0.0
	Qwt Cf-		-0.000	-0.000	-0.000	0.0	-0.0	0.0
	Qwt Co~1		0.000	0.000	0.000	-0.0	0.0	-0.0
	Qwt X		0.000	0.000	0.000	-0.0	0.0	-0.0
	Qwt Y		0.000	0.000	0.000	-0.0	0.0	0.0
	DT+		-0.000	-0.000	0.000	0.0	-0.0	-0.0
	DT-		0.000	0.000	-0.000	-0.0	0.0	0.0
	Alx		0.000	0.000	0.000	0.0	0.0	0.0
	SLU1		0.000	-0.000	0.000	0.0	0.0	-0.0
	SLU2		0.000	-0.000	0.000	0.0	0.0	-0.0
	SLU3		-0.000	-0.000	0.000	0.0	-0.0	-0.0
	SLU4		-0.000	-0.000	0.000	0.0	-0.0	0.0
	SLU5		-0.000	-0.000	0.000	0.0	-0.0	-0.0
	SLU6		-0.000	-0.000	0.000	0.0	-0.0	0.0
	SLU7		0.000	-0.000	0.000	0.0	0.0	-0.0
	SLU8		0.000	-0.000	0.000	0.0	0.0	-0.0
	SLU9		0.000	-0.000	0.000	0.0	0.0	-0.0
	SLU10		0.000	-0.000	0.000	0.0	0.0	-0.0
	SLU11		-0.000	-0.000	0.000	0.0	-0.0	-0.0
	SLU12		-0.000	-0.000	0.000	0.0	-0.0	0.0
	SLU13		-0.000	-0.000	0.000	0.0	-0.0	-0.0
	SLU14		-0.000	-0.000	0.000	0.0	-0.0	-0.0
	SLU15		0.000	-0.000	0.000	0.0	0.0	-0.0
	SLU16		0.000	-0.000	0.000	0.0	0.0	-0.0
	SLU17		0.000	-0.000	0.000	0.0	0.0	-0.0
	SLU18		0.000	-0.000	0.000	0.0	0.0	-0.0
	SLU19		0.000	-0.000	0.000	0.0	0.0	-0.0
	SLU20		-0.000	-0.000	0.000	0.0	-0.0	-0.0
	SLU21		-0.000	-0.000	0.000	0.0	-0.0	-0.0
	SLU22		-0.000	-0.000	0.000	0.0	-0.0	-0.0
	SLU23		-0.000	-0.000	0.000	0.0	-0.0	-0.0
	SLU24		0.000	-0.000	0.000	0.0	0.0	-0.0
	SLU25		0.000	-0.000	0.000	0.0	0.0	-0.0
	SLU26		0.000	-0.000	0.000	0.0	0.0	-0.0
	SLU27		0.000	-0.000	0.000	0.0	0.0	-0.0
	SLU28		-0.000	-0.000	0.000	0.0	-0.0	-0.0
	SLU29		-0.000	-0.000	0.000	0.0	-0.0	0.0
	SLU30		-0.000	-0.000	0.000	0.0	-0.0	-0.0
	SLU31		-0.000	-0.000	0.000	0.0	-0.0	-0.0
	SLU32		0.000	-0.000	0.000	0.0	0.0	-0.0
	SLU33		0.000	-0.000	0.000	0.0	0.0	-0.0
	SLU34		0.000	0.000	-0.000	-0.0	0.0	-0.0

PROJECT TITLE : Pensilina ORSARA

	Company	SelA s.r.l. s.t.p.			Client		
	Author	Technico3			File Name	A5_Output	
SLU35	0.000	0.000	-0.000	-0.0	0.0	-0.0	
SLU36	-0.000	0.000	-0.000	-0.0	-0.0	-0.0	
SLU37	-0.000	0.000	-0.000	-0.0	-0.0	0.0	
SLU38	-0.000	0.000	-0.000	-0.0	-0.0	-0.0	
SLU39	-0.000	0.000	-0.000	-0.0	-0.0	-0.0	
SLU40	0.000	0.000	-0.000	-0.0	0.0	-0.0	
SLU41	0.000	0.000	-0.000	-0.0	0.0	-0.0	
SLV1	0.000	0.000	0.000	-0.0	0.0	-0.0	
SLV2	0.000	0.000	0.000	-0.0	0.0	-0.0	
SLV3	-0.000	-0.000	-0.000	0.0	-0.0	0.0	
SLV4	-0.000	-0.000	-0.000	0.0	-0.0	0.0	
SLV5	0.000	0.000	0.000	-0.0	0.0	-0.0	
SLV6	0.000	0.000	-0.000	-0.0	0.0	-0.0	
SLV7	-0.000	-0.000	-0.000	0.0	-0.0	-0.0	
SLV8	-0.000	-0.000	-0.000	0.0	-0.0	0.0	
QP	0.000	0.000	-0.000	-0.0	0.0	-0.0	
FREQ1	0.000	0.000	-0.000	-0.0	0.0	-0.0	
FREQ2	0.000	0.000	-0.000	-0.0	0.0	-0.0	
FREQ3	0.000	0.000	-0.000	-0.0	0.0	-0.0	
FREQ4	0.000	0.000	-0.000	-0.0	0.0	-0.0	
FREQ5	0.000	0.000	-0.000	-0.0	0.0	-0.0	
FREQ6	0.000	0.000	-0.000	-0.0	0.0	-0.0	
FREQ7	0.000	0.000	-0.000	-0.0	0.0	-0.0	
FREQ8	0.000	0.000	-0.000	-0.0	0.0	-0.0	
FREQ9	0.000	0.000	-0.000	-0.0	0.0	-0.0	
FREQ10	0.000	0.000	-0.000	-0.0	0.0	-0.0	
FREQ11	0.000	0.000	-0.000	-0.0	0.0	-0.0	
FREQ12	-0.000	0.000	-0.000	-0.0	0.0	-0.0	
FREQ13	0.000	0.000	-0.000	-0.0	0.0	-0.0	
FREQ14	0.000	0.000	-0.000	-0.0	0.0	-0.0	
FREQ15	0.000	0.000	-0.000	-0.0	0.0	-0.0	
FREQ16	0.000	0.000	-0.000	-0.0	0.0	-0.0	
FREQ17	0.000	0.000	-0.000	-0.0	0.0	-0.0	
FREQ18	0.000	-0.000	0.000	0.0	0.0	-0.0	
FREQ19	0.000	0.000	-0.000	-0.0	0.0	-0.0	
CAR1	0.000	-0.000	0.000	0.0	0.0	-0.0	
CAR2	0.000	-0.000	0.000	0.0	0.0	-0.0	
CAR3	-0.000	-0.000	0.000	0.0	-0.0	-0.0	
CAR4	-0.000	-0.000	0.000	0.0	-0.0	0.0	
CAR5	-0.000	-0.000	0.000	0.0	-0.0	-0.0	
CAR6	-0.000	-0.000	0.000	0.0	-0.0	-0.0	
CAR7	0.000	-0.000	0.000	0.0	0.0	-0.0	
CAR8	0.000	-0.000	0.000	0.0	0.0	-0.0	
CAR9	0.000	-0.000	0.000	0.0	0.0	-0.0	
CAR10	0.000	-0.000	0.000	0.0	0.0	-0.0	
CAR11	-0.000	-0.000	0.000	0.0	-0.0	-0.0	
CAR12	-0.000	-0.000	0.000	0.0	-0.0	-0.0	
CAR13	-0.000	-0.000	0.000	0.0	-0.0	-0.0	
CAR14	-0.000	-0.000	0.000	0.0	-0.0	-0.0	
CAR15	0.000	-0.000	0.000	0.0	0.0	-0.0	
CAR16	0.000	-0.000	0.000	0.0	0.0	-0.0	
CAR17	0.000	-0.000	0.000	0.0	0.0	-0.0	
CAR18	0.000	-0.000	0.000	0.0	0.0	-0.0	
CAR19	0.000	-0.000	0.000	0.0	0.0	-0.0	
CAR20	-0.000	-0.000	0.000	0.0	-0.0	-0.0	
CAR21	-0.000	-0.000	0.000	0.0	-0.0	-0.0	
CAR22	-0.000	-0.000	0.000	0.0	-0.0	-0.0	
CAR23	-0.000	-0.000	0.000	0.0	-0.0	-0.0	
CAR24	0.000	-0.000	0.000	0.0	0.0	-0.0	
CAR25	0.000	-0.000	0.000	0.0	0.0	-0.0	
CAR26	0.000	-0.000	0.000	0.0	0.0	-0.0	
CAR27	0.000	-0.000	0.000	0.0	0.0	-0.0	
CAR28	-0.000	-0.000	0.000	0.0	-0.0	-0.0	
CAR29	-0.000	-0.000	0.000	0.0	-0.0	-0.0	
CAR30	-0.000	-0.000	0.000	0.0	-0.0	-0.0	
CAR31	-0.000	-0.000	0.000	0.0	-0.0	-0.0	
CAR32	0.000	-0.000	0.000	0.0	0.0	-0.0	
CAR33	0.000	-0.000	0.000	0.0	0.0	-0.0	
CAR34	0.000	0.000	-0.000	-0.0	0.0	-0.0	
CAR35	0.000	0.000	-0.000	-0.0	0.0	-0.0	

PROJECT TITLE : Pensilina ORSARA

		Company	SelA s.r.l. s.t.p.		Client		
		Author	Technico3		File Name	A5_Output	
	CAR36	-0.000	0.000	-0.000	-0.0	-0.0	-0.0
	CAR37	-0.000	0.000	-0.000	-0.0	-0.0	-0.0
	CAR38	-0.000	0.000	-0.000	-0.0	0.0	-0.0
	CAR39	-0.000	0.000	-0.000	-0.0	-0.0	-0.0
	CAR40	0.000	0.000	-0.000	-0.0	0.0	-0.0
	CAR41	0.000	0.000	-0.000	-0.0	0.0	-0.0
	ENV_SLU	Max	0.000	0.000	0.0	0.0	0.0
		Min	-0.000	-0.000	-0.0	-0.0	-0.0
	ENV_SLE	Max	0.000	0.000	0.0	0.0	0.0
		Min	-0.000	-0.000	-0.0	-0.0	-0.0
87	SLV X (RS)	0.000	0.000	0.000	-0.0	0.0	-0.0
	SLV Y (RS)	0.000	0.000	0.000	-0.0	0.0	-0.0
	G1	-0.000	0.000	-0.000	-0.0	0.0	0.0
	G2	-0.000	0.000	-0.000	-0.0	0.0	0.0
	Q1	-0.000	0.000	-0.000	-0.0	0.0	0.0
	Qn	-0.000	0.000	-0.000	-0.0	0.0	0.0
	Qw Cf+	-0.000	0.000	0.000	-0.0	0.0	0.0
	Qw Cf-	0.000	-0.000	-0.000	0.0	-0.0	-0.0
	Qw Cop~1	-0.000	0.000	-0.000	-0.0	0.0	0.0
	Qw X	0.000	0.000	0.000	-0.0	0.0	-0.0
	Qw Y	0.000	0.000	0.000	-0.0	0.0	-0.0
	Qwt Cf+	-0.000	0.000	0.000	-0.0	0.0	0.0
	Qwt Cf-	0.000	-0.000	-0.000	0.0	-0.0	-0.0
	Qwt Co~1	-0.000	0.000	-0.000	-0.0	0.0	0.0
	Qwt X	0.000	0.000	0.000	-0.0	0.0	-0.0
	Qwt Y	0.000	0.000	0.000	-0.0	0.0	-0.0
	DT+	-0.000	-0.000	0.000	0.0	-0.0	-0.0
	DT-	0.000	0.000	-0.000	-0.0	0.0	0.0
	Alx	0.000	0.000	0.000	0.0	0.0	0.0
	SLU1	0.000	-0.000	0.000	0.0	0.0	0.0
	SLU2	0.000	-0.000	0.000	0.0	0.0	0.0
	SLU3	-0.000	-0.000	0.000	0.0	-0.0	0.0
	SLU4	-0.000	-0.000	0.000	0.0	-0.0	-0.0
	SLU5	-0.000	-0.000	0.000	0.0	-0.0	0.0
	SLU6	-0.000	-0.000	0.000	0.0	-0.0	0.0
	SLU7	-0.000	-0.000	0.000	0.0	0.0	-0.0
	SLU8	-0.000	-0.000	0.000	0.0	-0.0	0.0
	SLU9	0.000	-0.000	0.000	0.0	0.0	0.0
	SLU10	0.000	-0.000	0.000	0.0	0.0	0.0
	SLU11	-0.000	-0.000	0.000	0.0	-0.0	0.0
	SLU12	-0.000	-0.000	0.000	0.0	-0.0	-0.0
	SLU13	-0.000	-0.000	0.000	0.0	-0.0	0.0
	SLU14	-0.000	-0.000	0.000	0.0	-0.0	0.0
	SLU15	-0.000	-0.000	0.000	0.0	0.0	-0.0
	SLU16	-0.000	-0.000	0.000	0.0	-0.0	0.0
	SLU17	-0.000	-0.000	0.000	0.0	-0.0	0.0
	SLU18	0.000	-0.000	0.000	0.0	0.0	0.0
	SLU19	0.000	-0.000	0.000	0.0	0.0	0.0
	SLU20	-0.000	-0.000	0.000	0.0	-0.0	0.0
	SLU21	-0.000	-0.000	0.000	0.0	-0.0	0.0
	SLU22	-0.000	-0.000	0.000	0.0	-0.0	0.0
	SLU23	-0.000	-0.000	0.000	0.0	-0.0	0.0
	SLU24	-0.000	-0.000	0.000	0.0	0.0	-0.0
	SLU25	-0.000	-0.000	0.000	0.0	-0.0	0.0
	SLU26	0.000	-0.000	0.000	0.0	0.0	0.0
	SLU27	0.000	-0.000	0.000	0.0	0.0	0.0
	SLU28	-0.000	-0.000	0.000	0.0	-0.0	0.0
	SLU29	-0.000	-0.000	0.000	0.0	-0.0	-0.0
	SLU30	-0.000	-0.000	0.000	0.0	-0.0	0.0
	SLU31	-0.000	-0.000	0.000	0.0	-0.0	0.0
	SLU32	-0.000	-0.000	0.000	0.0	-0.0	-0.0
	SLU33	-0.000	-0.000	0.000	0.0	-0.0	0.0
	SLU34	0.000	0.000	-0.000	-0.0	0.0	0.0
	SLU35	0.000	0.000	-0.000	-0.0	0.0	0.0
	SLU36	-0.000	0.000	-0.000	-0.0	-0.0	0.0
	SLU37	-0.000	0.000	-0.000	-0.0	-0.0	0.0
	SLU38	-0.000	0.000	-0.000	-0.0	-0.0	0.0

PROJECT TITLE : Pensilina ORSARA

	Company	SelA s.r.l. s.t.p.			Client		
	Author	Technico3			File Name	A5_Output	
SLU39	-0.000	0.000	-0.000	-0.0	-0.0	0.0	0.0
SLU40	-0.000	0.000	-0.000	-0.0	0.0	-0.0	-0.0
SLU41	-0.000	0.000	-0.000	-0.0	0.0	0.0	0.0
SLV1	0.000	0.000	-0.000	-0.0	0.0	-0.0	-0.0
SLV2	0.000	-0.000	-0.000	0.0	0.0	-0.0	-0.0
SLV3	-0.000	0.000	-0.000	-0.0	-0.0	0.0	0.0
SLV4	-0.000	-0.000	-0.000	0.0	-0.0	0.0	0.0
SLV5	0.000	0.000	-0.000	-0.0	0.0	-0.0	-0.0
SLV6	0.000	0.000	-0.000	-0.0	0.0	-0.0	-0.0
SLV7	-0.000	-0.000	-0.000	0.0	-0.0	0.0	0.0
SLV8	-0.000	-0.000	-0.000	0.0	-0.0	0.0	0.0
QP	-0.000	0.000	-0.000	-0.0	0.0	0.0	0.0
FREQ1	-0.000	0.000	-0.000	-0.0	0.0	0.0	0.0
FREQ2	-0.000	0.000	-0.000	-0.0	0.0	0.0	0.0
FREQ3	-0.000	0.000	-0.000	-0.0	-0.0	0.0	0.0
FREQ4	-0.000	0.000	-0.000	-0.0	-0.0	0.0	0.0
FREQ5	-0.000	0.000	-0.000	-0.0	-0.0	0.0	0.0
FREQ6	-0.000	0.000	-0.000	-0.0	-0.0	0.0	0.0
FREQ7	-0.000	0.000	-0.000	-0.0	0.0	0.0	0.0
FREQ8	-0.000	-0.000	-0.000	0.0	0.0	0.0	0.0
FREQ9	0.000	0.000	-0.000	-0.0	0.0	0.0	0.0
FREQ10	-0.000	0.000	-0.000	-0.0	0.0	0.0	0.0
FREQ11	-0.000	0.000	-0.000	-0.0	-0.0	0.0	0.0
FREQ12	-0.000	0.000	-0.000	-0.0	-0.0	0.0	0.0
FREQ13	-0.000	0.000	-0.000	-0.0	-0.0	0.0	0.0
FREQ14	-0.000	0.000	-0.000	-0.0	-0.0	0.0	0.0
FREQ15	-0.000	0.000	-0.000	-0.0	0.0	0.0	0.0
FREQ16	-0.000	-0.000	-0.000	0.0	0.0	0.0	0.0
FREQ17	-0.000	0.000	-0.000	-0.0	0.0	0.0	0.0
FREQ18	-0.000	-0.000	0.000	0.0	-0.0	0.0	0.0
FREQ19	-0.000	0.000	-0.000	-0.0	0.0	0.0	0.0
CAR1	0.000	-0.000	0.000	0.0	0.0	0.0	0.0
CAR2	0.000	-0.000	0.000	0.0	0.0	0.0	0.0
CAR3	-0.000	-0.000	0.000	0.0	-0.0	0.0	0.0
CAR4	-0.000	-0.000	0.000	0.0	-0.0	-0.0	-0.0
CAR5	-0.000	-0.000	0.000	0.0	-0.0	0.0	0.0
CAR6	-0.000	-0.000	0.000	0.0	-0.0	0.0	0.0
CAR7	-0.000	-0.000	0.000	0.0	0.0	-0.0	-0.0
CAR8	-0.000	-0.000	0.000	0.0	-0.0	0.0	0.0
CAR9	0.000	-0.000	0.000	0.0	0.0	0.0	0.0
CAR10	0.000	-0.000	0.000	0.0	0.0	0.0	0.0
CAR11	-0.000	-0.000	0.000	0.0	-0.0	0.0	0.0
CAR12	-0.000	-0.000	0.000	0.0	-0.0	0.0	0.0
CAR13	-0.000	-0.000	0.000	0.0	-0.0	0.0	0.0
CAR14	-0.000	-0.000	0.000	0.0	-0.0	0.0	0.0
CAR15	-0.000	-0.000	0.000	0.0	0.0	-0.0	-0.0
CAR16	-0.000	-0.000	0.000	0.0	-0.0	0.0	0.0
CAR17	-0.000	-0.000	0.000	0.0	-0.0	0.0	0.0
CAR18	0.000	-0.000	0.000	0.0	0.0	0.0	0.0
CAR19	0.000	-0.000	0.000	0.0	0.0	0.0	0.0
CAR20	-0.000	-0.000	0.000	0.0	-0.0	0.0	0.0
CAR21	-0.000	-0.000	0.000	0.0	-0.0	0.0	0.0
CAR22	-0.000	-0.000	0.000	0.0	-0.0	0.0	0.0
CAR23	-0.000	-0.000	0.000	0.0	-0.0	0.0	0.0
CAR24	-0.000	-0.000	0.000	0.0	0.0	-0.0	-0.0
CAR25	-0.000	-0.000	0.000	0.0	-0.0	0.0	0.0
CAR26	0.000	-0.000	0.000	0.0	0.0	0.0	0.0
CAR27	0.000	-0.000	0.000	0.0	0.0	0.0	0.0
CAR28	-0.000	-0.000	0.000	0.0	-0.0	0.0	0.0
CAR29	-0.000	-0.000	0.000	0.0	-0.0	0.0	0.0
CAR30	-0.000	-0.000	0.000	0.0	-0.0	0.0	0.0
CAR31	-0.000	-0.000	0.000	0.0	-0.0	0.0	0.0
CAR32	-0.000	-0.000	0.000	0.0	-0.0	-0.0	-0.0
CAR33	-0.000	-0.000	0.000	0.0	-0.0	0.0	0.0
CAR34	0.000	0.000	-0.000	-0.0	0.0	0.0	0.0
CAR35	0.000	0.000	-0.000	-0.0	0.0	0.0	0.0
CAR36	-0.000	0.000	-0.000	-0.0	-0.0	0.0	0.0
CAR37	-0.000	0.000	-0.000	-0.0	-0.0	0.0	0.0
CAR38	-0.000	0.000	-0.000	-0.0	-0.0	0.0	0.0
CAR39	-0.000	0.000	-0.000	-0.0	-0.0	0.0	0.0

PROJECT TITLE : Pensilina ORSARA

		Company	SelA s.r.l. s.t.p.			Client		
		Author	Tecnico3			File Name	A5_Output	
	CAR40	-0.000	0.000	-0.000	-0.0	0.0	-0.0	
	CAR41	-0.000	0.000	-0.000	-0.0	0.0	0.0	
	ENV_SLU Max	0.000	0.000	0.000	0.0	0.0	0.0	
	ENV_SLU Min	-0.000	-0.000	-0.000	-0.0	-0.0	-0.0	
	ENV_SLE Max	0.000	0.000	0.000	0.0	0.0	0.0	
	ENV_SLE Min	-0.000	-0.000	-0.000	-0.0	-0.0	-0.0	
88	SLV X (RS)	0.000	0.000	0.000	-0.0	0.0	0.0	
	SLV Y (RS)	0.000	0.000	0.000	-0.0	0.0	0.0	
	G1	0.000	-0.000	-0.000	0.0	0.0	0.0	
	G2	0.000	-0.000	-0.000	0.0	0.0	0.0	
	Q1	0.000	-0.000	-0.000	-0.0	0.0	0.0	
	Qn	0.000	-0.000	0.000	-0.0	0.0	0.0	
	Qw Cf+	0.000	0.000	0.000	-0.0	0.0	0.0	
	Qw Cf-	-0.000	-0.000	-0.000	0.0	-0.0	-0.0	
	Qw Cop~1	0.000	-0.000	0.000	-0.0	0.0	0.0	
	Qw X	0.000	0.000	0.000	-0.0	0.0	0.0	
	Qw Y	0.000	0.000	0.000	-0.0	0.0	0.0	
	Qwt Cf+	0.000	0.000	0.000	-0.0	0.0	0.0	
	Qwt Cf-	-0.000	-0.000	-0.000	0.0	-0.0	-0.0	
	Qwt Co~1	0.000	-0.000	0.000	-0.0	0.0	0.0	
	Qwt X	0.000	0.000	0.000	-0.0	0.0	0.0	
	Qwt Y	0.000	0.000	0.000	-0.0	0.0	0.0	
	DT+	-0.000	-0.000	0.000	0.0	-0.0	0.0	
	DT-	0.000	0.000	-0.000	-0.0	0.0	-0.0	
	Alx	0.000	0.000	0.000	0.0	0.0	0.0	
	SLU1	0.000	-0.000	0.000	0.0	0.0	0.0	
	SLU2	0.000	-0.000	0.000	0.0	0.0	0.0	
	SLU3	-0.000	-0.000	0.000	0.0	-0.0	0.0	
	SLU4	-0.000	-0.000	0.000	0.0	-0.0	0.0	
	SLU5	-0.000	-0.000	0.000	0.0	-0.0	0.0	
	SLU6	-0.000	-0.000	0.000	0.0	-0.0	0.0	
	SLU7	0.000	-0.000	0.000	0.0	0.0	0.0	
	SLU8	0.000	-0.000	0.000	0.0	0.0	0.0	
	SLU9	0.000	-0.000	0.000	0.0	0.0	0.0	
	SLU10	0.000	-0.000	0.000	0.0	0.0	0.0	
	SLU11	-0.000	-0.000	0.000	0.0	-0.0	0.0	
	SLU12	-0.000	-0.000	0.000	0.0	-0.0	0.0	
	SLU13	-0.000	-0.000	0.000	0.0	-0.0	0.0	
	SLU14	-0.000	-0.000	0.000	0.0	-0.0	0.0	
	SLU15	0.000	-0.000	0.000	0.0	0.0	0.0	
	SLU16	0.000	-0.000	0.000	0.0	0.0	0.0	
	SLU17	0.000	-0.000	0.000	0.0	0.0	0.0	
	SLU18	0.000	-0.000	0.000	0.0	0.0	0.0	
	SLU19	0.000	-0.000	0.000	0.0	0.0	0.0	
	SLU20	-0.000	-0.000	0.000	0.0	-0.0	0.0	
	SLU21	-0.000	-0.000	0.000	0.0	-0.0	0.0	
	SLU22	-0.000	-0.000	0.000	0.0	0.0	0.0	
	SLU23	-0.000	-0.000	0.000	0.0	-0.0	0.0	
	SLU24	0.000	-0.000	0.000	0.0	0.0	0.0	
	SLU25	0.000	-0.000	0.000	0.0	0.0	0.0	
	SLU26	0.000	-0.000	0.000	0.0	0.0	0.0	
	SLU27	0.000	-0.000	0.000	0.0	0.0	0.0	
	SLU28	-0.000	-0.000	0.000	0.0	-0.0	0.0	
	SLU29	-0.000	-0.000	0.000	0.0	-0.0	0.0	
	SLU30	-0.000	-0.000	0.000	0.0	-0.0	0.0	
	SLU31	-0.000	-0.000	0.000	0.0	-0.0	0.0	
	SLU32	0.000	-0.000	0.000	0.0	0.0	0.0	
	SLU33	0.000	-0.000	0.000	0.0	0.0	0.0	
	SLU34	0.000	0.000	-0.000	-0.0	0.0	-0.0	
	SLU35	0.000	0.000	-0.000	-0.0	0.0	-0.0	
	SLU36	-0.000	0.000	-0.000	-0.0	0.0	-0.0	
	SLU37	-0.000	0.000	-0.000	-0.0	-0.0	-0.0	
	SLU38	-0.000	0.000	-0.000	-0.0	0.0	-0.0	
	SLU39	-0.000	0.000	-0.000	-0.0	-0.0	-0.0	
	SLU40	0.000	0.000	-0.000	-0.0	0.0	-0.0	
	SLU41	0.000	0.000	-0.000	-0.0	0.0	-0.0	
	SLV1	0.000	0.000	0.000	-0.0	0.0	0.0	

PROJECT TITLE : Pensilina ORSARA

	Company	SelA s.r.l. s.t.p.			Client		
	Author	Technico3			File Name	A5_Output	
SLV2	0.000	-0.000	-0.000	0.0	0.0	0.0	
SLV3	-0.000	0.000	-0.000	-0.0	-0.0	-0.0	
SLV4	-0.000	-0.000	-0.000	0.0	-0.0	-0.0	
SLV5	0.000	0.000	0.000	-0.0	0.0	0.0	
SLV6	0.000	0.000	0.000	-0.0	0.0	0.0	
SLV7	0.000	-0.000	-0.000	0.0	0.0	-0.0	
SLV8	-0.000	-0.000	-0.000	0.0	-0.0	-0.0	
QP	0.000	-0.000	-0.000	0.0	0.0	0.0	
FREQ1	0.000	-0.000	-0.000	0.0	0.0	0.0	
FREQ2	0.000	-0.000	-0.000	0.0	0.0	0.0	
FREQ3	0.000	-0.000	-0.000	0.0	0.0	0.0	
FREQ4	0.000	-0.000	-0.000	0.0	0.0	0.0	
FREQ5	0.000	-0.000	-0.000	0.0	0.0	0.0	
FREQ6	0.000	-0.000	-0.000	0.0	0.0	0.0	
FREQ7	0.000	0.000	-0.000	-0.0	0.0	0.0	
FREQ8	0.000	-0.000	-0.000	0.0	0.0	0.0	
FREQ9	0.000	-0.000	-0.000	0.0	0.0	0.0	
FREQ10	0.000	-0.000	-0.000	0.0	0.0	0.0	
FREQ11	0.000	-0.000	-0.000	0.0	0.0	0.0	
FREQ12	0.000	-0.000	-0.000	0.0	0.0	0.0	
FREQ13	0.000	-0.000	-0.000	0.0	0.0	0.0	
FREQ14	0.000	-0.000	-0.000	0.0	0.0	0.0	
FREQ15	0.000	0.000	-0.000	-0.0	0.0	0.0	
FREQ16	0.000	-0.000	-0.000	0.0	0.0	0.0	
FREQ17	0.000	-0.000	-0.000	0.0	0.0	0.0	
FREQ18	0.000	-0.000	0.000	0.0	0.0	0.0	
FREQ19	0.000	0.000	-0.000	-0.0	0.0	-0.0	
CAR1	0.000	-0.000	0.000	0.0	0.0	0.0	
CAR2	0.000	-0.000	0.000	0.0	0.0	0.0	
CAR3	-0.000	-0.000	0.000	0.0	-0.0	0.0	
CAR4	-0.000	-0.000	0.000	0.0	-0.0	0.0	
CAR5	-0.000	-0.000	0.000	0.0	-0.0	0.0	
CAR6	-0.000	-0.000	0.000	0.0	-0.0	0.0	
CAR7	0.000	-0.000	0.000	0.0	0.0	0.0	
CAR8	0.000	-0.000	0.000	0.0	0.0	0.0	
CAR9	0.000	-0.000	0.000	0.0	0.0	0.0	
CAR10	0.000	-0.000	0.000	0.0	0.0	0.0	
CAR11	-0.000	-0.000	0.000	0.0	-0.0	0.0	
CAR12	-0.000	-0.000	0.000	0.0	-0.0	0.0	
CAR13	-0.000	-0.000	0.000	0.0	0.0	0.0	
CAR14	-0.000	-0.000	0.000	0.0	-0.0	0.0	
CAR15	0.000	-0.000	0.000	0.0	0.0	0.0	
CAR16	0.000	-0.000	0.000	0.0	0.0	0.0	
CAR17	0.000	-0.000	0.000	0.0	0.0	0.0	
CAR18	0.000	-0.000	0.000	0.0	0.0	0.0	
CAR19	0.000	-0.000	0.000	0.0	0.0	0.0	
CAR20	-0.000	-0.000	0.000	0.0	0.0	0.0	
CAR21	-0.000	-0.000	0.000	0.0	-0.0	0.0	
CAR22	0.000	-0.000	0.000	0.0	0.0	0.0	
CAR23	-0.000	-0.000	0.000	0.0	-0.0	0.0	
CAR24	0.000	-0.000	0.000	0.0	0.0	0.0	
CAR25	0.000	-0.000	0.000	0.0	0.0	0.0	
CAR26	0.000	-0.000	0.000	0.0	0.0	0.0	
CAR27	0.000	-0.000	0.000	0.0	0.0	0.0	
CAR28	-0.000	-0.000	0.000	0.0	-0.0	0.0	
CAR29	-0.000	-0.000	0.000	0.0	-0.0	0.0	
CAR30	-0.000	-0.000	0.000	0.0	0.0	0.0	
CAR31	-0.000	-0.000	0.000	0.0	-0.0	0.0	
CAR32	0.000	-0.000	0.000	0.0	0.0	0.0	
CAR33	0.000	-0.000	0.000	0.0	0.0	0.0	
CAR34	0.000	0.000	-0.000	-0.0	0.0	-0.0	
CAR35	0.000	0.000	-0.000	-0.0	0.0	-0.0	
CAR36	-0.000	0.000	-0.000	-0.0	0.0	-0.0	
CAR37	-0.000	0.000	-0.000	-0.0	-0.0	-0.0	
CAR38	0.000	0.000	-0.000	-0.0	0.0	-0.0	
CAR39	-0.000	0.000	-0.000	-0.0	-0.0	-0.0	
CAR40	0.000	0.000	-0.000	-0.0	0.0	-0.0	
CAR41	0.000	0.000	-0.000	-0.0	0.0	-0.0	
ENV_SLU Max	0.000	0.000	0.000	0.0	0.0	0.0	

PROJECT TITLE : Pensilina ORSARA

		Company	SelA s.r.l. s.t.p.			Client		
		Author	Technico3			File Name	A5_Output	
		Min	-0.000	-0.000	-0.000	-0.0	-0.0	-0.0
	ENV_SLE	Max	0.000	0.000	0.000	0.0	0.0	0.0
		Min	-0.000	-0.000	-0.000	-0.0	-0.0	-0.0
89	SLV X (RS)		0.000	-0.000	0.000	0.0	0.0	0.0
	SLV Y (RS)		0.000	0.000	-0.000	0.0	0.0	0.0
	G1		-0.000	-0.000	-0.000	-0.0	0.0	0.0
	G2		-0.000	-0.000	-0.000	-0.0	0.0	0.0
	Q1		-0.000	-0.000	-0.000	0.0	0.0	0.0
	Qn		-0.000	-0.000	-0.000	0.0	0.0	0.0
	Qw Cf+		-0.000	-0.000	0.000	0.0	0.0	0.0
	Qw Cf-		0.000	0.000	-0.000	-0.0	-0.0	-0.0
	Qw Cop~1		-0.000	-0.000	-0.000	0.0	0.0	0.0
	Qw X		0.000	-0.000	0.000	0.0	0.0	0.0
	Qw Y		0.000	0.000	-0.000	-0.0	0.0	-0.0
	Qwt Cf+		-0.000	-0.000	0.000	0.0	0.0	0.0
	Qwt Cf-		0.000	0.000	-0.000	-0.0	-0.0	-0.0
	Qwt Co~1		-0.000	-0.000	-0.000	0.0	0.0	0.0
	Qwt X		0.000	-0.000	0.000	0.0	0.0	0.0
	Qwt Y		0.000	0.000	-0.000	-0.0	0.0	-0.0
	DT+		0.000	0.000	0.000	-0.0	0.0	-0.0
	DT-		-0.000	-0.000	-0.000	0.0	-0.0	0.0
	Alx		0.000	0.000	0.000	0.0	0.0	0.0
	SLU1		0.000	0.000	0.000	-0.0	0.0	-0.0
	SLU2		0.000	0.000	0.000	-0.0	0.0	-0.0
	SLU3		-0.000	0.000	0.000	-0.0	-0.0	-0.0
	SLU4		-0.000	0.000	0.000	-0.0	-0.0	-0.0
	SLU5		-0.000	0.000	0.000	-0.0	-0.0	-0.0
	SLU6		-0.000	0.000	0.000	-0.0	-0.0	-0.0
	SLU7		-0.000	0.000	0.000	-0.0	0.0	-0.0
	SLU8		-0.000	-0.000	0.000	-0.0	0.0	-0.0
	SLU9		0.000	0.000	0.000	-0.0	0.0	-0.0
	SLU10		0.000	0.000	0.000	-0.0	0.0	-0.0
	SLU11		-0.000	0.000	0.000	-0.0	-0.0	-0.0
	SLU12		-0.000	0.000	0.000	-0.0	-0.0	-0.0
	SLU13		-0.000	0.000	0.000	-0.0	-0.0	-0.0
	SLU14		-0.000	0.000	0.000	-0.0	-0.0	-0.0
	SLU15		-0.000	0.000	0.000	-0.0	0.0	-0.0
	SLU16		-0.000	0.000	0.000	-0.0	0.0	-0.0
	SLU17		-0.000	0.000	0.000	-0.0	0.0	-0.0
	SLU18		0.000	0.000	0.000	-0.0	0.0	-0.0
	SLU19		0.000	0.000	0.000	-0.0	0.0	-0.0
	SLU20		-0.000	0.000	0.000	-0.0	-0.0	-0.0
	SLU21		-0.000	0.000	0.000	-0.0	-0.0	-0.0
	SLU22		-0.000	0.000	0.000	-0.0	-0.0	-0.0
	SLU23		-0.000	0.000	0.000	-0.0	-0.0	-0.0
	SLU24		-0.000	0.000	0.000	-0.0	0.0	-0.0
	SLU25		-0.000	0.000	0.000	-0.0	0.0	-0.0
	SLU26		0.000	0.000	0.000	-0.0	0.0	-0.0
	SLU27		0.000	0.000	0.000	-0.0	0.0	-0.0
	SLU28		-0.000	0.000	0.000	-0.0	-0.0	-0.0
	SLU29		-0.000	0.000	0.000	-0.0	-0.0	-0.0
	SLU30		-0.000	0.000	0.000	-0.0	-0.0	-0.0
	SLU31		-0.000	0.000	0.000	-0.0	-0.0	-0.0
	SLU32		0.000	0.000	0.000	-0.0	0.0	-0.0
	SLU33		0.000	0.000	0.000	-0.0	0.0	-0.0
	SLU34		0.000	-0.000	-0.000	0.0	0.0	0.0
	SLU35		0.000	-0.000	-0.000	0.0	0.0	0.0
	SLU36		-0.000	-0.000	-0.000	0.0	-0.0	0.0
	SLU37		-0.000	-0.000	-0.000	0.0	-0.0	0.0
	SLU38		-0.000	-0.000	-0.000	0.0	-0.0	0.0
	SLU39		-0.000	-0.000	-0.000	0.0	-0.0	0.0
	SLU40		-0.000	-0.000	-0.000	0.0	-0.0	0.0
	SLU41		-0.000	-0.000	-0.000	0.0	-0.0	0.0
	SLV1		0.000	0.000	-0.000	0.0	0.0	0.0
	SLV2		0.000	-0.000	-0.000	-0.0	0.0	0.0
	SLV3		-0.000	0.000	-0.000	0.0	-0.0	-0.0
	SLV4		-0.000	-0.000	-0.000	-0.0	-0.0	-0.0
	SLV5		0.000	0.000	-0.000	0.0	0.0	0.0

PROJECT TITLE : Pensilina ORSARA

		Company	SelA s.r.l. s.t.p.		Client		
		Author	Technico3		File Name	A5_Output	
SLV6		-0.000	0.000	-0.000	0.0	-0.0	0.0
SLV7		-0.000	-0.000	0.000	-0.0	0.0	-0.0
SLV8		-0.000	-0.000	0.000	-0.0	-0.0	-0.0
QP		-0.000	-0.000	-0.000	-0.0	0.0	0.0
FREQ1		0.000	-0.000	-0.000	0.0	0.0	0.0
FREQ2		0.000	-0.000	-0.000	0.0	0.0	0.0
FREQ3		-0.000	-0.000	-0.000	-0.0	-0.0	0.0
FREQ4		-0.000	0.000	-0.000	-0.0	-0.0	-0.0
FREQ5		-0.000	-0.000	-0.000	-0.0	-0.0	0.0
FREQ6		-0.000	-0.000	-0.000	-0.0	-0.0	0.0
FREQ7		-0.000	0.000	-0.000	-0.0	0.0	0.0
FREQ8		-0.000	-0.000	-0.000	0.0	0.0	0.0
FREQ9		0.000	-0.000	-0.000	0.0	0.0	0.0
FREQ10		0.000	-0.000	-0.000	0.0	0.0	0.0
FREQ11		-0.000	-0.000	-0.000	-0.0	-0.0	0.0
FREQ12		-0.000	0.000	-0.000	-0.0	-0.0	-0.0
FREQ13		-0.000	-0.000	-0.000	-0.0	-0.0	0.0
FREQ14		-0.000	-0.000	-0.000	-0.0	-0.0	0.0
FREQ15		-0.000	0.000	-0.000	-0.0	0.0	0.0
FREQ16		-0.000	-0.000	-0.000	0.0	0.0	0.0
FREQ17		-0.000	-0.000	-0.000	-0.0	0.0	0.0
FREQ18		-0.000	0.000	0.000	-0.0	0.0	-0.0
FREQ19		-0.000	-0.000	-0.000	0.0	-0.0	0.0
CAR1		0.000	0.000	0.000	-0.0	0.0	-0.0
CAR2		0.000	0.000	0.000	-0.0	0.0	-0.0
CAR3		-0.000	0.000	0.000	-0.0	-0.0	-0.0
CAR4		-0.000	0.000	0.000	-0.0	-0.0	-0.0
CAR5		-0.000	0.000	0.000	-0.0	-0.0	-0.0
CAR6		-0.000	0.000	0.000	-0.0	-0.0	-0.0
CAR7		-0.000	0.000	0.000	-0.0	0.0	-0.0
CAR8		-0.000	-0.000	0.000	-0.0	0.0	-0.0
CAR9		0.000	0.000	0.000	-0.0	0.0	-0.0
CAR10		0.000	0.000	0.000	-0.0	0.0	-0.0
CAR11		-0.000	0.000	0.000	-0.0	-0.0	-0.0
CAR12		-0.000	0.000	0.000	-0.0	-0.0	-0.0
CAR13		-0.000	0.000	0.000	-0.0	-0.0	-0.0
CAR14		-0.000	0.000	0.000	-0.0	-0.0	-0.0
CAR15		-0.000	0.000	0.000	-0.0	0.0	-0.0
CAR16		-0.000	0.000	0.000	-0.0	0.0	-0.0
CAR17		-0.000	0.000	0.000	-0.0	0.0	-0.0
CAR18		0.000	0.000	0.000	-0.0	0.0	-0.0
CAR19		0.000	0.000	0.000	-0.0	0.0	-0.0
CAR20		-0.000	0.000	0.000	-0.0	-0.0	-0.0
CAR21		-0.000	0.000	0.000	-0.0	-0.0	-0.0
CAR22		-0.000	0.000	0.000	-0.0	-0.0	-0.0
CAR23		-0.000	0.000	0.000	-0.0	-0.0	-0.0
CAR24		-0.000	0.000	0.000	-0.0	0.0	-0.0
CAR25		-0.000	0.000	0.000	-0.0	0.0	-0.0
CAR26		0.000	0.000	0.000	-0.0	0.0	-0.0
CAR27		0.000	0.000	0.000	-0.0	0.0	-0.0
CAR28		-0.000	0.000	0.000	-0.0	-0.0	-0.0
CAR29		-0.000	0.000	0.000	-0.0	-0.0	-0.0
CAR30		-0.000	0.000	0.000	-0.0	-0.0	-0.0
CAR31		-0.000	0.000	0.000	-0.0	-0.0	-0.0
CAR32		-0.000	0.000	0.000	-0.0	0.0	-0.0
CAR33		-0.000	0.000	0.000	-0.0	0.0	-0.0
CAR34		0.000	-0.000	-0.000	0.0	0.0	0.0
CAR35		0.000	-0.000	-0.000	0.0	0.0	0.0
CAR36		-0.000	-0.000	-0.000	0.0	-0.0	0.0
CAR37		-0.000	-0.000	-0.000	0.0	-0.0	0.0
CAR38		-0.000	-0.000	-0.000	0.0	-0.0	0.0
CAR39		-0.000	-0.000	-0.000	0.0	-0.0	0.0
CAR40		-0.000	-0.000	-0.000	0.0	-0.0	0.0
CAR41		-0.000	-0.000	-0.000	0.0	-0.0	0.0
ENV_SLU	Max	0.000	0.000	0.000	0.0	0.0	0.0
	Min	-0.000	-0.000	-0.000	-0.0	-0.0	-0.0
ENV_SLE	Max	0.000	0.000	0.000	0.0	0.0	0.0
	Min	-0.000	-0.000	-0.000	-0.0	-0.0	-0.0

PROJECT TITLE : Pensilina ORSARA

		Company	SelA s.r.l. s.t.p.			Client		
		Author	Technico3			File Name	A5_Output	
90	SLV X (RS)	0.000	0.000	0.000	-0.0	0.0	0.0	
	SLV Y (RS)	-0.000	0.000	0.000	0.0	-0.0	0.0	
	G1	0.000	0.000	-0.000	-0.0	0.0	0.0	
	G2	0.000	0.000	-0.000	-0.0	0.0	0.0	
	Q1	0.000	0.000	0.000	-0.0	0.0	0.0	
	Qn	0.000	0.000	0.000	-0.0	0.0	0.0	
	Qw Cf+	0.000	0.000	0.000	-0.0	0.0	0.0	
	Qw Cf-	-0.000	-0.000	-0.000	0.0	-0.0	-0.0	
	Qw Cop~1	0.000	0.000	0.000	-0.0	0.0	0.0	
	Qw X	0.000	0.000	0.000	-0.0	0.0	0.0	
	Qw Y	-0.000	0.000	0.000	-0.0	-0.0	-0.0	
	Qwt Cf+	0.000	0.000	0.000	-0.0	0.0	0.0	
	Qwt Cf-	-0.000	-0.000	-0.000	0.0	-0.0	-0.0	
	Qwt Co~1	0.000	0.000	0.000	-0.0	0.0	0.0	
	Qwt X	0.000	0.000	0.000	-0.0	0.0	0.0	
	Qwt Y	-0.000	0.000	0.000	-0.0	-0.0	-0.0	
	DT+	0.000	-0.000	0.000	0.0	0.0	0.0	
	DT-	-0.000	0.000	-0.000	-0.0	-0.0	-0.0	
	Alx	0.000	0.000	0.000	0.0	0.0	0.0	
	SLU1	0.000	0.000	0.000	0.0	0.0	0.0	
	SLU2	0.000	0.000	0.000	0.0	0.0	0.0	
	SLU3	-0.000	-0.000	0.000	0.0	-0.0	0.0	
	SLU4	-0.000	-0.000	0.000	0.0	-0.0	0.0	
	SLU5	-0.000	0.000	0.000	0.0	-0.0	0.0	
	SLU6	-0.000	-0.000	0.000	0.0	-0.0	0.0	
	SLU7	0.000	0.000	0.000	0.0	0.0	0.0	
	SLU8	0.000	-0.000	0.000	0.0	0.0	0.0	
	SLU9	0.000	0.000	0.000	0.0	0.0	0.0	
	SLU10	0.000	0.000	0.000	0.0	0.0	0.0	
	SLU11	-0.000	-0.000	0.000	0.0	-0.0	0.0	
	SLU12	-0.000	-0.000	0.000	0.0	-0.0	0.0	
	SLU13	-0.000	0.000	0.000	0.0	-0.0	0.0	
	SLU14	-0.000	-0.000	0.000	0.0	-0.0	0.0	
	SLU15	0.000	0.000	0.000	0.0	0.0	0.0	
	SLU16	0.000	-0.000	0.000	0.0	0.0	0.0	
	SLU17	0.000	-0.000	0.000	0.0	0.0	0.0	
	SLU18	0.000	0.000	0.000	0.0	0.0	0.0	
	SLU19	0.000	0.000	0.000	0.0	0.0	0.0	
	SLU20	-0.000	0.000	0.000	0.0	-0.0	0.0	
	SLU21	-0.000	-0.000	0.000	0.0	-0.0	0.0	
	SLU22	-0.000	0.000	0.000	0.0	0.0	0.0	
	SLU23	-0.000	-0.000	0.000	0.0	-0.0	0.0	
	SLU24	0.000	0.000	0.000	0.0	0.0	0.0	
	SLU25	0.000	-0.000	0.000	0.0	0.0	0.0	
	SLU26	0.000	-0.000	0.000	0.0	0.0	0.0	
	SLU27	0.000	0.000	0.000	0.0	0.0	0.0	
	SLU28	-0.000	-0.000	0.000	0.0	-0.0	0.0	
	SLU29	-0.000	-0.000	0.000	0.0	-0.0	0.0	
	SLU30	-0.000	-0.000	0.000	0.0	0.0	0.0	
	SLU31	-0.000	-0.000	0.000	0.0	-0.0	0.0	
	SLU32	0.000	0.000	0.000	0.0	0.0	0.0	
	SLU33	0.000	-0.000	0.000	0.0	0.0	0.0	
	SLU34	0.000	0.000	-0.000	-0.0	0.0	-0.0	
	SLU35	0.000	0.000	-0.000	-0.0	0.0	-0.0	
	SLU36	-0.000	0.000	-0.000	-0.0	-0.0	-0.0	
	SLU37	-0.000	0.000	-0.000	-0.0	-0.0	-0.0	
	SLU38	-0.000	0.000	-0.000	-0.0	-0.0	-0.0	
	SLU39	-0.000	0.000	-0.000	-0.0	-0.0	-0.0	
	SLU40	0.000	0.000	-0.000	-0.0	0.0	-0.0	
	SLU41	0.000	0.000	-0.000	-0.0	0.0	-0.0	
	SLV1	0.000	0.000	0.000	-0.0	0.0	0.0	
	SLV2	0.000	0.000	-0.000	-0.0	0.0	0.0	
	SLV3	-0.000	0.000	-0.000	0.0	-0.0	-0.0	
	SLV4	-0.000	-0.000	-0.000	-0.0	-0.0	-0.0	
	SLV5	0.000	0.000	0.000	0.0	0.0	0.0	
	SLV6	-0.000	0.000	0.000	0.0	-0.0	0.0	
	SLV7	0.000	-0.000	-0.000	-0.0	0.0	-0.0	
	SLV8	0.000	-0.000	-0.000	-0.0	0.0	-0.0	
	QP	0.000	0.000	-0.000	-0.0	0.0	0.0	

PROJECT TITLE : Pensilina ORSARA

		Company	SelA s.r.l. s.t.p.			Client	
		Author	Tecnico3			File Name	A5_Output
FREQ1		0.000	0.000	-0.000	-0.0	0.0	0.0
FREQ2		0.000	0.000	-0.000	-0.0	0.0	0.0
FREQ3		0.000	0.000	-0.000	-0.0	0.0	0.0
FREQ4		0.000	0.000	-0.000	-0.0	0.0	0.0
FREQ5		0.000	0.000	-0.000	-0.0	0.0	0.0
FREQ6		0.000	0.000	-0.000	-0.0	0.0	0.0
FREQ7		0.000	0.000	-0.000	-0.0	0.0	0.0
FREQ8		0.000	0.000	-0.000	-0.0	0.0	0.0
FREQ9		0.000	0.000	-0.000	-0.0	0.0	0.0
FREQ10		0.000	0.000	-0.000	-0.0	0.0	0.0
FREQ11		0.000	0.000	-0.000	-0.0	0.0	0.0
FREQ12		-0.000	0.000	-0.000	-0.0	0.0	0.0
FREQ13		0.000	0.000	-0.000	-0.0	0.0	0.0
FREQ14		0.000	0.000	-0.000	-0.0	0.0	0.0
FREQ15		0.000	0.000	-0.000	-0.0	0.0	0.0
FREQ16		0.000	0.000	-0.000	-0.0	0.0	0.0
FREQ17		0.000	0.000	-0.000	-0.0	0.0	0.0
FREQ18		0.000	-0.000	0.000	0.0	0.0	0.0
FREQ19		0.000	0.000	-0.000	-0.0	0.0	-0.0
CAR1		0.000	0.000	0.000	0.0	0.0	0.0
CAR2		0.000	0.000	0.000	0.0	0.0	0.0
CAR3		-0.000	0.000	0.000	0.0	-0.0	0.0
CAR4		-0.000	-0.000	0.000	0.0	-0.0	0.0
CAR5		-0.000	0.000	0.000	0.0	-0.0	0.0
CAR6		-0.000	-0.000	0.000	0.0	-0.0	0.0
CAR7		0.000	0.000	0.000	0.0	0.0	0.0
CAR8		0.000	-0.000	0.000	0.0	0.0	0.0
CAR9		0.000	0.000	0.000	0.0	0.0	0.0
CAR10		0.000	0.000	0.000	0.0	0.0	0.0
CAR11		-0.000	0.000	0.000	0.0	-0.0	0.0
CAR12		-0.000	-0.000	0.000	0.0	-0.0	0.0
CAR13		-0.000	0.000	0.000	0.0	0.0	0.0
CAR14		-0.000	-0.000	0.000	0.0	-0.0	0.0
CAR15		0.000	0.000	0.000	0.0	0.0	0.0
CAR16		0.000	-0.000	0.000	0.0	0.0	0.0
CAR17		0.000	0.000	0.000	0.0	0.0	0.0
CAR18		0.000	0.000	0.000	0.0	0.0	0.0
CAR19		0.000	0.000	0.000	0.0	0.0	0.0
CAR20		-0.000	0.000	0.000	0.0	0.0	0.0
CAR21		-0.000	-0.000	0.000	0.0	-0.0	0.0
CAR22		-0.000	0.000	0.000	0.0	0.0	0.0
CAR23		-0.000	-0.000	0.000	0.0	-0.0	0.0
CAR24		0.000	0.000	0.000	0.0	0.0	0.0
CAR25		0.000	-0.000	0.000	0.0	0.0	0.0
CAR26		0.000	0.000	0.000	0.0	0.0	0.0
CAR27		0.000	0.000	0.000	0.0	0.0	0.0
CAR28		-0.000	-0.000	0.000	0.0	0.0	0.0
CAR29		-0.000	-0.000	0.000	0.0	-0.0	0.0
CAR30		-0.000	-0.000	0.000	0.0	0.0	0.0
CAR31		-0.000	-0.000	0.000	0.0	-0.0	0.0
CAR32		0.000	0.000	0.000	0.0	0.0	0.0
CAR33		0.000	-0.000	0.000	0.0	0.0	0.0
CAR34		0.000	0.000	-0.000	-0.0	0.0	-0.0
CAR35		0.000	0.000	-0.000	-0.0	0.0	-0.0
CAR36		-0.000	0.000	-0.000	-0.0	-0.0	-0.0
CAR37		-0.000	0.000	-0.000	-0.0	-0.0	-0.0
CAR38		-0.000	0.000	-0.000	-0.0	-0.0	-0.0
CAR39		-0.000	0.000	-0.000	-0.0	-0.0	-0.0
CAR40		0.000	0.000	-0.000	-0.0	0.0	-0.0
CAR41		0.000	0.000	-0.000	-0.0	0.0	-0.0
ENV_SLU	Max	0.000	0.000	0.000	0.0	0.0	0.0
	Min	-0.000	-0.000	-0.000	-0.0	-0.0	-0.0
ENV_SLE	Max	0.000	0.000	0.000	0.0	0.0	0.0
	Min	-0.000	-0.000	-0.000	-0.0	-0.0	-0.0
91	SLV X (RS)	0.000	-0.000	0.000	0.0	0.0	-0.0
	SLV Y (RS)	-0.000	0.000	-0.000	-0.0	-0.0	0.0
	G1	0.000	-0.000	-0.000	0.0	0.0	-0.0

PROJECT TITLE : Pensilina ORSARA

	Company	SelA s.r.l. s.t.p.			Client		
	Author	Tecnico3			File Name	A5_Output	
G2	0.000	-0.000	-0.000	0.0	0.0	-0.0	
Q1	0.000	-0.000	0.000	0.0	0.0	-0.0	
Qn	0.000	-0.000	0.000	0.0	0.0	-0.0	
Qw Cf+	0.000	-0.000	0.000	0.0	0.0	-0.0	
Qw Cf-	-0.000	0.000	-0.000	-0.0	-0.0	0.0	
Qw Cop~1	0.000	-0.000	0.000	0.0	0.0	-0.0	
Qw X	0.000	-0.000	0.000	0.0	0.0	-0.0	
Qw Y	-0.000	0.000	-0.000	-0.0	-0.0	0.0	
Qwt Cf+	0.000	-0.000	0.000	0.0	0.0	-0.0	
Qwt Cf-	-0.000	0.000	-0.000	-0.0	-0.0	0.0	
Qwt Co~1	0.000	-0.000	0.000	0.0	0.0	-0.0	
Qwt X	0.000	-0.000	0.000	0.0	0.0	-0.0	
Qwt Y	-0.000	0.000	-0.000	-0.0	-0.0	0.0	
DT+	-0.000	0.000	0.000	-0.0	-0.0	-0.0	
DT-	0.000	-0.000	-0.000	0.0	0.0	0.0	
A1x	0.000	0.000	0.000	0.0	0.0	0.0	
SLU1	0.000	0.000	0.000	-0.0	0.0	-0.0	
SLU2	0.000	0.000	0.000	-0.0	0.0	-0.0	
SLU3	-0.000	0.000	0.000	-0.0	-0.0	-0.0	
SLU4	-0.000	0.000	0.000	-0.0	-0.0	-0.0	
SLU5	-0.000	0.000	0.000	-0.0	-0.0	-0.0	
SLU6	-0.000	0.000	0.000	-0.0	-0.0	-0.0	
SLU7	0.000	0.000	0.000	-0.0	0.0	-0.0	
SLU8	0.000	0.000	0.000	-0.0	0.0	-0.0	
SLU9	0.000	0.000	0.000	-0.0	0.0	-0.0	
SLU10	0.000	0.000	0.000	-0.0	0.0	-0.0	
SLU11	-0.000	0.000	0.000	-0.0	-0.0	-0.0	
SLU12	-0.000	0.000	0.000	-0.0	-0.0	-0.0	
SLU13	-0.000	0.000	0.000	-0.0	-0.0	-0.0	
SLU14	-0.000	0.000	0.000	-0.0	-0.0	-0.0	
SLU15	0.000	0.000	0.000	-0.0	0.0	-0.0	
SLU16	0.000	0.000	0.000	-0.0	0.0	-0.0	
SLU17	0.000	0.000	0.000	-0.0	0.0	-0.0	
SLU18	0.000	0.000	0.000	-0.0	0.0	-0.0	
SLU19	0.000	0.000	0.000	-0.0	0.0	-0.0	
SLU20	-0.000	0.000	0.000	-0.0	-0.0	-0.0	
SLU21	-0.000	0.000	0.000	-0.0	-0.0	-0.0	
SLU22	-0.000	0.000	0.000	-0.0	-0.0	-0.0	
SLU23	-0.000	0.000	0.000	-0.0	-0.0	-0.0	
SLU24	0.000	0.000	0.000	-0.0	0.0	-0.0	
SLU25	0.000	0.000	0.000	-0.0	0.0	-0.0	
SLU26	0.000	0.000	0.000	-0.0	0.0	-0.0	
SLU27	0.000	0.000	0.000	-0.0	0.0	-0.0	
SLU28	-0.000	0.000	0.000	-0.0	-0.0	-0.0	
SLU29	-0.000	0.000	0.000	-0.0	-0.0	-0.0	
SLU30	-0.000	0.000	0.000	-0.0	-0.0	-0.0	
SLU31	-0.000	0.000	0.000	-0.0	-0.0	-0.0	
SLU32	0.000	0.000	0.000	-0.0	0.0	-0.0	
SLU33	0.000	0.000	0.000	-0.0	0.0	-0.0	
SLU34	0.000	-0.000	-0.000	0.0	0.0	-0.0	
SLU35	0.000	-0.000	-0.000	0.0	0.0	-0.0	
SLU36	-0.000	-0.000	-0.000	0.0	-0.0	0.0	
SLU37	-0.000	-0.000	-0.000	0.0	-0.0	0.0	
SLU38	-0.000	-0.000	-0.000	0.0	0.0	-0.0	
SLU39	-0.000	-0.000	-0.000	0.0	-0.0	0.0	
SLU40	0.000	-0.000	-0.000	0.0	0.0	0.0	
SLU41	0.000	-0.000	-0.000	0.0	0.0	-0.0	
SLV1	0.000	-0.000	-0.000	0.0	0.0	-0.0	
SLV2	0.000	-0.000	0.000	0.0	0.0	-0.0	
SLV3	-0.000	0.000	-0.000	-0.0	-0.0	0.0	
SLV4	-0.000	-0.000	-0.000	0.0	-0.0	0.0	
SLV5	0.000	0.000	-0.000	-0.0	0.0	0.0	
SLV6	-0.000	0.000	-0.000	-0.0	-0.0	0.0	
SLV7	0.000	-0.000	0.000	0.0	0.0	-0.0	
SLV8	0.000	-0.000	0.000	0.0	0.0	-0.0	
QP	0.000	-0.000	-0.000	0.0	0.0	-0.0	
FREQ1	0.000	-0.000	-0.000	0.0	0.0	-0.0	
FREQ2	0.000	-0.000	-0.000	0.0	0.0	-0.0	
FREQ3	0.000	-0.000	-0.000	0.0	0.0	-0.0	
FREQ4	0.000	-0.000	-0.000	0.0	0.0	-0.0	

PROJECT TITLE : Pensilina ORSARA

		Company	SelA s.r.l. s.t.p.			Client		
		Author	Tecnico3			File Name	A5_Output	
FREQ5		0.000	-0.000	-0.000	0.0	0.0	-0.0	
FREQ6		0.000	-0.000	-0.000	0.0	0.0	-0.0	
FREQ7		0.000	-0.000	-0.000	0.0	0.0	-0.0	
FREQ8		0.000	-0.000	-0.000	0.0	0.0	-0.0	
FREQ9		0.000	-0.000	-0.000	0.0	0.0	-0.0	
FREQ10		0.000	-0.000	-0.000	0.0	0.0	-0.0	
FREQ11		0.000	-0.000	-0.000	0.0	0.0	-0.0	
FREQ12		0.000	-0.000	-0.000	0.0	0.0	-0.0	
FREQ13		0.000	-0.000	-0.000	0.0	0.0	-0.0	
FREQ14		0.000	-0.000	-0.000	0.0	0.0	-0.0	
FREQ15		0.000	-0.000	-0.000	0.0	0.0	-0.0	
FREQ16		0.000	-0.000	-0.000	0.0	0.0	-0.0	
FREQ17		0.000	-0.000	-0.000	0.0	0.0	-0.0	
FREQ18		0.000	0.000	0.000	-0.0	0.0	-0.0	
FREQ19		0.000	-0.000	-0.000	0.0	0.0	-0.0	
CAR1		0.000	0.000	0.000	-0.0	0.0	-0.0	
CAR2		0.000	0.000	0.000	-0.0	0.0	-0.0	
CAR3		-0.000	0.000	0.000	-0.0	-0.0	-0.0	
CAR4		-0.000	0.000	0.000	-0.0	-0.0	-0.0	
CAR5		-0.000	0.000	0.000	-0.0	-0.0	-0.0	
CAR6		-0.000	0.000	0.000	-0.0	-0.0	-0.0	
CAR7		0.000	0.000	0.000	-0.0	0.0	-0.0	
CAR8		0.000	0.000	0.000	-0.0	0.0	-0.0	
CAR9		0.000	0.000	0.000	-0.0	0.0	-0.0	
CAR10		0.000	0.000	0.000	-0.0	0.0	-0.0	
CAR11		-0.000	0.000	0.000	-0.0	-0.0	-0.0	
CAR12		-0.000	0.000	0.000	-0.0	-0.0	-0.0	
CAR13		-0.000	0.000	0.000	-0.0	-0.0	-0.0	
CAR14		-0.000	0.000	0.000	-0.0	-0.0	-0.0	
CAR15		0.000	0.000	0.000	-0.0	0.0	-0.0	
CAR16		0.000	0.000	0.000	-0.0	0.0	-0.0	
CAR17		0.000	0.000	0.000	-0.0	0.0	-0.0	
CAR18		0.000	0.000	0.000	-0.0	0.0	-0.0	
CAR19		0.000	0.000	0.000	-0.0	0.0	-0.0	
CAR20		-0.000	0.000	0.000	-0.0	-0.0	-0.0	
CAR21		-0.000	0.000	0.000	-0.0	-0.0	-0.0	
CAR22		-0.000	0.000	0.000	-0.0	0.0	-0.0	
CAR23		-0.000	0.000	0.000	-0.0	-0.0	-0.0	
CAR24		0.000	0.000	0.000	-0.0	0.0	-0.0	
CAR25		0.000	0.000	0.000	-0.0	0.0	-0.0	
CAR26		0.000	0.000	0.000	-0.0	0.0	-0.0	
CAR27		0.000	0.000	0.000	-0.0	0.0	-0.0	
CAR28		-0.000	0.000	0.000	-0.0	-0.0	-0.0	
CAR29		-0.000	0.000	0.000	-0.0	-0.0	-0.0	
CAR30		-0.000	0.000	0.000	-0.0	-0.0	-0.0	
CAR31		-0.000	0.000	0.000	-0.0	-0.0	-0.0	
CAR32		0.000	0.000	0.000	-0.0	0.0	-0.0	
CAR33		0.000	0.000	0.000	-0.0	0.0	-0.0	
CAR34		0.000	-0.000	-0.000	0.0	0.0	-0.0	
CAR35		0.000	-0.000	-0.000	0.0	0.0	-0.0	
CAR36		-0.000	-0.000	-0.000	0.0	0.0	-0.0	
CAR37		-0.000	-0.000	-0.000	0.0	-0.0	0.0	
CAR38		0.000	-0.000	-0.000	0.0	0.0	-0.0	
CAR39		-0.000	-0.000	-0.000	0.0	-0.0	0.0	
CAR40		0.000	-0.000	-0.000	0.0	0.0	-0.0	
CAR41		0.000	-0.000	-0.000	0.0	0.0	-0.0	
ENV_SLU	Max	0.000	0.000	0.000	0.0	0.0	0.0	
	Min	-0.000	-0.000	-0.000	-0.0	-0.0	-0.0	
ENV_SLE	Max	0.000	0.000	0.000	0.0	0.0	0.0	
	Min	-0.000	-0.000	-0.000	-0.0	-0.0	-0.0	
92	SLV X (RS)	0.000	-0.000	0.000	0.0	0.0	0.0	
	SLV Y (RS)	-0.000	0.000	-0.000	-0.0	-0.0	-0.0	
	G1	-0.000	-0.000	-0.000	0.0	-0.0	-0.0	
	G2	-0.000	-0.000	-0.000	0.0	-0.0	-0.0	
	Q1	-0.000	-0.000	-0.000	0.0	-0.0	-0.0	
	Qn	-0.000	-0.000	-0.000	0.0	-0.0	-0.0	
	Qw Cf+	-0.000	-0.000	0.000	0.0	-0.0	-0.0	

PROJECT TITLE : Pensilina ORSARA

	Company	SelA s.r.l. s.t.p.			Client		
	Author	Tecnico3			File Name	A5_Output	
Qw Cf-	0.000	0.000	-0.000	-0.0	0.0	0.0	
Qw Cop~1	-0.000	-0.000	-0.000	0.0	-0.0	-0.0	
Qw X	0.000	-0.000	0.000	0.0	0.0	-0.0	
Qw Y	-0.000	0.000	-0.000	-0.0	-0.0	-0.0	
Qwt Cf+	-0.000	-0.000	0.000	0.0	-0.0	-0.0	
Qwt Cf-	0.000	0.000	-0.000	-0.0	0.0	0.0	
Qwt Co~1	-0.000	-0.000	-0.000	0.0	-0.0	-0.0	
Qwt X	0.000	-0.000	0.000	0.0	0.0	-0.0	
Qwt Y	-0.000	0.000	-0.000	-0.0	-0.0	-0.0	
DT+	-0.000	0.000	0.000	-0.0	-0.0	0.0	
DT-	0.000	-0.000	-0.000	0.0	0.0	-0.0	
A1x	0.000	0.000	0.000	0.0	0.0	0.0	
SLU1	0.000	0.000	0.000	-0.0	0.0	-0.0	
SLU2	0.000	0.000	0.000	-0.0	0.0	-0.0	
SLU3	-0.000	0.000	0.000	-0.0	-0.0	-0.0	
SLU4	-0.000	0.000	0.000	-0.0	-0.0	0.0	
SLU5	-0.000	0.000	0.000	-0.0	-0.0	-0.0	
SLU6	-0.000	0.000	0.000	-0.0	-0.0	-0.0	
SLU7	-0.000	0.000	0.000	-0.0	-0.0	-0.0	
SLU8	-0.000	0.000	0.000	-0.0	-0.0	0.0	
SLU9	0.000	0.000	0.000	-0.0	0.0	-0.0	
SLU10	0.000	0.000	0.000	-0.0	0.0	-0.0	
SLU11	-0.000	0.000	0.000	-0.0	-0.0	-0.0	
SLU12	-0.000	0.000	0.000	-0.0	-0.0	0.0	
SLU13	-0.000	0.000	0.000	-0.0	-0.0	-0.0	
SLU14	-0.000	0.000	0.000	-0.0	-0.0	-0.0	
SLU15	-0.000	0.000	0.000	-0.0	-0.0	-0.0	
SLU16	-0.000	0.000	0.000	-0.0	-0.0	0.0	
SLU17	-0.000	0.000	0.000	-0.0	-0.0	-0.0	
SLU18	0.000	0.000	0.000	-0.0	0.0	-0.0	
SLU19	0.000	0.000	0.000	-0.0	0.0	-0.0	
SLU20	-0.000	0.000	0.000	-0.0	-0.0	-0.0	
SLU21	-0.000	0.000	0.000	-0.0	-0.0	-0.0	
SLU22	-0.000	0.000	0.000	-0.0	-0.0	-0.0	
SLU23	-0.000	0.000	0.000	-0.0	-0.0	-0.0	
SLU24	-0.000	0.000	0.000	-0.0	-0.0	-0.0	
SLU25	-0.000	0.000	0.000	-0.0	-0.0	-0.0	
SLU26	0.000	0.000	0.000	-0.0	0.0	-0.0	
SLU27	0.000	0.000	0.000	-0.0	0.0	-0.0	
SLU28	-0.000	0.000	0.000	-0.0	-0.0	-0.0	
SLU29	-0.000	0.000	0.000	-0.0	-0.0	0.0	
SLU30	-0.000	0.000	0.000	-0.0	-0.0	-0.0	
SLU31	-0.000	0.000	0.000	-0.0	-0.0	-0.0	
SLU32	-0.000	0.000	0.000	-0.0	-0.0	-0.0	
SLU33	-0.000	0.000	0.000	-0.0	-0.0	0.0	
SLU34	0.000	-0.000	-0.000	0.0	0.0	-0.0	
SLU35	0.000	-0.000	-0.000	0.0	0.0	-0.0	
SLU36	-0.000	-0.000	-0.000	0.0	-0.0	-0.0	
SLU37	-0.000	-0.000	-0.000	0.0	-0.0	-0.0	
SLU38	-0.000	-0.000	-0.000	0.0	-0.0	-0.0	
SLU39	-0.000	-0.000	-0.000	0.0	-0.0	-0.0	
SLU40	-0.000	-0.000	-0.000	0.0	0.0	-0.0	
SLU41	-0.000	-0.000	-0.000	0.0	0.0	-0.0	
SLV1	0.000	0.000	-0.000	-0.0	0.0	0.0	
SLV2	0.000	-0.000	-0.000	0.0	0.0	0.0	
SLV3	-0.000	0.000	-0.000	-0.0	-0.0	-0.0	
SLV4	-0.000	-0.000	-0.000	0.0	-0.0	-0.0	
SLV5	-0.000	0.000	-0.000	-0.0	-0.0	-0.0	
SLV6	-0.000	0.000	-0.000	-0.0	-0.0	-0.0	
SLV7	0.000	-0.000	-0.000	0.0	0.0	0.0	
SLV8	0.000	-0.000	-0.000	0.0	0.0	0.0	
QP	-0.000	-0.000	-0.000	0.0	-0.0	-0.0	
FREQ1	-0.000	-0.000	-0.000	0.0	0.0	-0.0	
FREQ2	-0.000	-0.000	-0.000	0.0	0.0	-0.0	
FREQ3	-0.000	-0.000	-0.000	0.0	-0.0	-0.0	
FREQ4	-0.000	-0.000	-0.000	0.0	-0.0	-0.0	
FREQ5	-0.000	-0.000	-0.000	0.0	-0.0	-0.0	
FREQ6	-0.000	-0.000	-0.000	0.0	-0.0	-0.0	
FREQ7	-0.000	0.000	-0.000	-0.0	-0.0	-0.0	
FREQ8	-0.000	-0.000	-0.000	0.0	0.0	-0.0	

PROJECT TITLE : Pensilina ORSARA

		Company	SelA s.r.l. s.t.p.			Client		
		Author	Tecnico3			File Name	A5_Output	
FREQ9		-0.000	-0.000	-0.000	0.0	0.0	-0.0	
FREQ10		-0.000	-0.000	-0.000	0.0	0.0	-0.0	
FREQ11		-0.000	-0.000	-0.000	0.0	-0.0	-0.0	
FREQ12		-0.000	-0.000	-0.000	0.0	-0.0	-0.0	
FREQ13		-0.000	-0.000	-0.000	0.0	-0.0	-0.0	
FREQ14		-0.000	-0.000	-0.000	0.0	-0.0	-0.0	
FREQ15		-0.000	0.000	-0.000	-0.0	-0.0	-0.0	
FREQ16		-0.000	-0.000	-0.000	0.0	0.0	-0.0	
FREQ17		-0.000	-0.000	-0.000	0.0	-0.0	-0.0	
FREQ18		-0.000	0.000	0.000	-0.0	-0.0	-0.0	
FREQ19		-0.000	-0.000	-0.000	0.0	0.0	-0.0	
CAR1		0.000	0.000	0.000	-0.0	0.0	-0.0	
CAR2		0.000	0.000	0.000	-0.0	0.0	-0.0	
CAR3		-0.000	0.000	0.000	-0.0	-0.0	-0.0	
CAR4		-0.000	0.000	0.000	-0.0	-0.0	0.0	
CAR5		-0.000	0.000	0.000	-0.0	-0.0	-0.0	
CAR6		-0.000	0.000	0.000	-0.0	-0.0	-0.0	
CAR7		-0.000	0.000	0.000	-0.0	-0.0	-0.0	
CAR8		-0.000	0.000	0.000	-0.0	-0.0	0.0	
CAR9		0.000	0.000	0.000	-0.0	0.0	-0.0	
CAR10		0.000	0.000	0.000	-0.0	0.0	-0.0	
CAR11		-0.000	0.000	0.000	-0.0	-0.0	-0.0	
CAR12		-0.000	0.000	0.000	-0.0	-0.0	-0.0	
CAR13		-0.000	0.000	0.000	-0.0	-0.0	-0.0	
CAR14		-0.000	0.000	0.000	-0.0	-0.0	-0.0	
CAR15		-0.000	0.000	0.000	-0.0	-0.0	-0.0	
CAR16		-0.000	0.000	0.000	-0.0	-0.0	-0.0	
CAR17		-0.000	0.000	0.000	-0.0	-0.0	-0.0	
CAR18		0.000	0.000	0.000	-0.0	0.0	-0.0	
CAR19		0.000	0.000	0.000	-0.0	0.0	-0.0	
CAR20		-0.000	0.000	0.000	-0.0	-0.0	-0.0	
CAR21		-0.000	0.000	0.000	-0.0	-0.0	-0.0	
CAR22		-0.000	0.000	0.000	-0.0	-0.0	-0.0	
CAR23		-0.000	0.000	0.000	-0.0	-0.0	-0.0	
CAR24		-0.000	0.000	0.000	-0.0	-0.0	-0.0	
CAR25		-0.000	0.000	0.000	-0.0	-0.0	-0.0	
CAR26		0.000	0.000	0.000	-0.0	0.0	-0.0	
CAR27		0.000	0.000	0.000	-0.0	0.0	-0.0	
CAR28		-0.000	0.000	0.000	-0.0	-0.0	-0.0	
CAR29		-0.000	0.000	0.000	-0.0	-0.0	-0.0	
CAR30		-0.000	0.000	0.000	-0.0	-0.0	-0.0	
CAR31		-0.000	0.000	0.000	-0.0	-0.0	-0.0	
CAR32		-0.000	0.000	0.000	-0.0	-0.0	-0.0	
CAR33		-0.000	0.000	0.000	-0.0	-0.0	-0.0	
CAR34		0.000	-0.000	-0.000	0.0	0.0	-0.0	
CAR35		0.000	-0.000	-0.000	0.0	0.0	-0.0	
CAR36		-0.000	-0.000	-0.000	0.0	-0.0	-0.0	
CAR37		-0.000	-0.000	-0.000	0.0	-0.0	-0.0	
CAR38		-0.000	-0.000	-0.000	0.0	-0.0	-0.0	
CAR39		-0.000	-0.000	-0.000	0.0	-0.0	-0.0	
CAR40		-0.000	-0.000	-0.000	0.0	0.0	-0.0	
CAR41		-0.000	-0.000	-0.000	0.0	0.0	-0.0	
ENV_SLU	Max	0.000	0.000	0.000	0.0	0.0	0.0	
	Min	-0.000	-0.000	-0.000	-0.0	-0.0	-0.0	
ENV_SLE	Max	0.000	0.000	0.000	0.0	0.0	0.0	
	Min	-0.000	-0.000	-0.000	-0.0	-0.0	-0.0	
93	SLV X (RS)	0.000	-0.000	0.000	0.0	0.0	0.0	
	SLV Y (RS)	-0.000	0.000	-0.000	-0.0	-0.0	-0.0	
	G1	0.000	-0.000	-0.000	0.0	0.0	0.0	
	G2	0.000	-0.000	-0.000	0.0	0.0	0.0	
	Q1	0.000	-0.000	0.000	0.0	0.0	0.0	
	Qn	0.000	-0.000	0.000	0.0	0.0	0.0	
	Qw Cf+	0.000	-0.000	0.000	0.0	0.0	0.0	
	Qw Cf-	-0.000	0.000	-0.000	-0.0	-0.0	-0.0	
	Qw Cop~1	0.000	-0.000	0.000	0.0	0.0	0.0	
	Qw X	0.000	-0.000	0.000	0.0	0.0	0.0	
	Qw Y	-0.000	0.000	-0.000	-0.0	-0.0	0.0	

PROJECT TITLE : Pensilina ORSARA

	Company	SelA s.r.l. s.t.p.			Client		
	Author	Technico3			File Name	A5_Output	
Qwt Cf+	0.000	-0.000	0.000	0.0	0.0	0.0	0.0
Qwt Cf-	-0.000	0.000	-0.000	-0.0	-0.0	-0.0	-0.0
Qwt Co~1	0.000	-0.000	0.000	0.0	0.0	0.0	0.0
Qwt X	0.000	-0.000	0.000	0.0	0.0	0.0	0.0
Qwt Y	-0.000	0.000	-0.000	-0.0	-0.0	-0.0	0.0
DT+	-0.000	0.000	0.000	-0.0	-0.0	-0.0	0.0
DT-	0.000	-0.000	-0.000	0.0	0.0	0.0	-0.0
Alx	0.000	0.000	0.000	0.0	0.0	0.0	0.0
SLU1	0.000	0.000	0.000	-0.0	0.0	0.0	0.0
SLU2	0.000	0.000	0.000	-0.0	0.0	0.0	0.0
SLU3	-0.000	0.000	0.000	-0.0	-0.0	-0.0	0.0
SLU4	-0.000	0.000	0.000	-0.0	-0.0	-0.0	-0.0
SLU5	-0.000	0.000	0.000	-0.0	-0.0	-0.0	0.0
SLU6	-0.000	0.000	0.000	-0.0	-0.0	-0.0	-0.0
SLU7	0.000	0.000	0.000	-0.0	0.0	0.0	0.0
SLU8	0.000	0.000	0.000	-0.0	0.0	0.0	0.0
SLU9	0.000	0.000	0.000	-0.0	0.0	0.0	0.0
SLU10	0.000	0.000	0.000	-0.0	0.0	0.0	0.0
SLU11	-0.000	0.000	0.000	-0.0	-0.0	-0.0	0.0
SLU12	-0.000	0.000	0.000	-0.0	-0.0	-0.0	-0.0
SLU13	-0.000	0.000	0.000	-0.0	-0.0	-0.0	0.0
SLU14	-0.000	0.000	0.000	-0.0	-0.0	-0.0	0.0
SLU15	0.000	0.000	0.000	-0.0	0.0	0.0	0.0
SLU16	0.000	0.000	0.000	-0.0	0.0	0.0	0.0
SLU17	0.000	0.000	0.000	-0.0	0.0	0.0	0.0
SLU18	0.000	0.000	0.000	-0.0	0.0	0.0	0.0
SLU19	0.000	0.000	0.000	-0.0	0.0	0.0	0.0
SLU20	-0.000	0.000	0.000	-0.0	-0.0	-0.0	0.0
SLU21	-0.000	0.000	0.000	-0.0	-0.0	-0.0	0.0
SLU22	-0.000	0.000	0.000	-0.0	-0.0	-0.0	0.0
SLU23	-0.000	0.000	0.000	-0.0	-0.0	-0.0	0.0
SLU24	0.000	0.000	0.000	-0.0	0.0	0.0	0.0
SLU25	0.000	0.000	0.000	-0.0	0.0	0.0	0.0
SLU26	0.000	0.000	0.000	-0.0	0.0	0.0	0.0
SLU27	0.000	0.000	0.000	-0.0	0.0	0.0	0.0
SLU28	-0.000	0.000	0.000	-0.0	-0.0	-0.0	0.0
SLU29	-0.000	0.000	0.000	-0.0	-0.0	-0.0	-0.0
SLU30	-0.000	0.000	0.000	-0.0	-0.0	-0.0	0.0
SLU31	-0.000	0.000	0.000	-0.0	-0.0	-0.0	0.0
SLU32	0.000	0.000	0.000	-0.0	0.0	0.0	0.0
SLU33	0.000	0.000	0.000	-0.0	0.0	0.0	0.0
SLU34	0.000	-0.000	-0.000	0.0	0.0	0.0	0.0
SLU35	0.000	-0.000	-0.000	0.0	0.0	0.0	0.0
SLU36	-0.000	-0.000	-0.000	0.0	-0.0	-0.0	0.0
SLU37	-0.000	-0.000	-0.000	0.0	-0.0	-0.0	-0.0
SLU38	-0.000	-0.000	-0.000	0.0	0.0	0.0	0.0
SLU39	-0.000	-0.000	-0.000	0.0	-0.0	-0.0	0.0
SLU40	0.000	-0.000	-0.000	0.0	0.0	0.0	0.0
SLU41	0.000	-0.000	-0.000	0.0	0.0	0.0	0.0
SLV1	0.000	-0.000	0.000	0.0	0.0	0.0	0.0
SLV2	0.000	-0.000	0.000	0.0	0.0	0.0	0.0
SLV3	-0.000	0.000	-0.000	-0.0	-0.0	-0.0	-0.0
SLV4	-0.000	0.000	-0.000	-0.0	-0.0	-0.0	-0.0
SLV5	-0.000	0.000	-0.000	-0.0	-0.0	-0.0	0.0
SLV6	-0.000	0.000	-0.000	-0.0	-0.0	-0.0	-0.0
SLV7	0.000	-0.000	0.000	0.0	0.0	0.0	0.0
SLV8	0.000	-0.000	0.000	0.0	0.0	0.0	0.0
QP	0.000	-0.000	-0.000	0.0	0.0	0.0	0.0
FREQ1	0.000	-0.000	-0.000	0.0	0.0	0.0	0.0
FREQ2	0.000	-0.000	-0.000	0.0	0.0	0.0	0.0
FREQ3	0.000	-0.000	-0.000	0.0	0.0	0.0	0.0
FREQ4	0.000	-0.000	-0.000	0.0	0.0	0.0	0.0
FREQ5	0.000	-0.000	-0.000	0.0	0.0	0.0	0.0
FREQ6	0.000	-0.000	-0.000	0.0	0.0	0.0	0.0
FREQ7	0.000	-0.000	-0.000	0.0	0.0	0.0	0.0
FREQ8	0.000	-0.000	-0.000	0.0	0.0	0.0	0.0
FREQ9	0.000	-0.000	-0.000	0.0	0.0	0.0	0.0
FREQ10	0.000	-0.000	-0.000	0.0	0.0	0.0	0.0
FREQ11	0.000	-0.000	-0.000	0.0	0.0	0.0	0.0
FREQ12	0.000	-0.000	-0.000	0.0	0.0	0.0	0.0

PROJECT TITLE : Pensilina ORSARA

		Company	SelA s.r.l. s.t.p.		Client		
		Author	Technico3		File Name	A5_Output	
FREQ13		0.000	-0.000	-0.000	0.0	0.0	0.0
FREQ14		0.000	-0.000	-0.000	0.0	0.0	0.0
FREQ15		0.000	-0.000	-0.000	0.0	0.0	0.0
FREQ16		0.000	-0.000	-0.000	0.0	0.0	0.0
FREQ17		0.000	-0.000	-0.000	0.0	0.0	0.0
FREQ18		0.000	0.000	0.000	-0.0	0.0	0.0
FREQ19		0.000	-0.000	-0.000	0.0	0.0	0.0
CAR1		0.000	0.000	0.000	-0.0	0.0	0.0
CAR2		0.000	0.000	0.000	-0.0	0.0	0.0
CAR3		-0.000	0.000	0.000	-0.0	-0.0	0.0
CAR4		-0.000	0.000	0.000	-0.0	-0.0	-0.0
CAR5		-0.000	0.000	0.000	-0.0	-0.0	0.0
CAR6		-0.000	0.000	0.000	-0.0	-0.0	0.0
CAR7		0.000	0.000	0.000	-0.0	0.0	0.0
CAR8		0.000	0.000	0.000	-0.0	0.0	0.0
CAR9		0.000	0.000	0.000	-0.0	0.0	0.0
CAR10		0.000	0.000	0.000	-0.0	0.0	0.0
CAR11		-0.000	0.000	0.000	-0.0	-0.0	0.0
CAR12		-0.000	0.000	0.000	-0.0	-0.0	0.0
CAR13		-0.000	0.000	0.000	-0.0	-0.0	0.0
CAR14		-0.000	0.000	0.000	-0.0	-0.0	0.0
CAR15		0.000	0.000	0.000	-0.0	0.0	0.0
CAR16		0.000	0.000	0.000	-0.0	0.0	0.0
CAR17		0.000	0.000	0.000	-0.0	0.0	0.0
CAR18		0.000	0.000	0.000	-0.0	0.0	0.0
CAR19		0.000	0.000	0.000	-0.0	0.0	0.0
CAR20		-0.000	0.000	0.000	-0.0	-0.0	0.0
CAR21		-0.000	0.000	0.000	-0.0	-0.0	0.0
CAR22		-0.000	0.000	0.000	-0.0	0.0	0.0
CAR23		-0.000	0.000	0.000	-0.0	-0.0	0.0
CAR24		0.000	0.000	0.000	-0.0	0.0	0.0
CAR25		0.000	0.000	0.000	-0.0	0.0	0.0
CAR26		0.000	0.000	0.000	-0.0	0.0	0.0
CAR27		0.000	0.000	0.000	-0.0	0.0	0.0
CAR28		-0.000	0.000	0.000	-0.0	-0.0	0.0
CAR29		-0.000	0.000	0.000	-0.0	-0.0	0.0
CAR30		-0.000	0.000	0.000	-0.0	-0.0	0.0
CAR31		-0.000	0.000	0.000	-0.0	-0.0	0.0
CAR32		0.000	0.000	0.000	-0.0	0.0	0.0
CAR33		0.000	0.000	0.000	-0.0	0.0	0.0
CAR34		0.000	-0.000	-0.000	0.0	0.0	0.0
CAR35		0.000	-0.000	-0.000	0.0	0.0	0.0
CAR36		-0.000	-0.000	-0.000	0.0	0.0	0.0
CAR37		-0.000	-0.000	-0.000	0.0	-0.0	0.0
CAR38		-0.000	-0.000	-0.000	0.0	0.0	0.0
CAR39		-0.000	-0.000	-0.000	0.0	-0.0	0.0
CAR40		0.000	-0.000	-0.000	0.0	0.0	0.0
CAR41		0.000	-0.000	-0.000	0.0	0.0	0.0
ENV_SLU	Max	0.000	0.000	0.000	0.0	0.0	0.0
	Min	-0.000	-0.000	-0.000	-0.0	-0.0	-0.0
ENV_SLE	Max	0.000	0.000	0.000	0.0	0.0	0.0
	Min	-0.000	-0.000	-0.000	-0.0	-0.0	-0.0
94	SLV X (RS)	0.006	-0.000	0.000	0.0	0.0	0.0
	SLV Y (RS)	-0.001	0.001	0.000	-0.0	-0.0	0.0
	G1	0.000	-0.000	-0.000	0.0	0.0	0.0
	G2	0.000	-0.000	-0.000	0.0	0.0	0.0
	Q1	0.000	-0.000	-0.000	0.0	0.0	0.0
	Qn	0.001	-0.000	-0.000	0.0	0.0	0.0
	Qw Cf+	0.000	-0.000	0.000	0.0	0.0	0.0
	Qw Cf-	-0.001	0.000	-0.000	-0.0	-0.0	-0.0
	Qw Cop~1	0.001	-0.000	-0.000	0.0	0.0	0.0
	Qw X	0.002	-0.000	0.000	0.0	0.0	0.0
	Qw Y	-0.000	0.000	0.000	-0.0	0.0	-0.0
	Qwt Cf+	0.000	-0.000	0.000	0.0	0.0	0.0
	Qwt Cf-	-0.000	0.000	-0.000	-0.0	-0.0	-0.0
	Qwt Co~1	0.000	-0.000	-0.000	0.0	0.0	0.0
	Qwt X	0.001	-0.000	0.000	0.0	0.0	0.0

PROJECT TITLE : Pensilina ORSARA

	Company	SelA s.r.l. s.t.p.			Client		
	Author	Technico3			File Name	A5_Output	
Qwt Y	-0.000	0.000	0.000	-0.0	0.0	-0.0	
DT+	0.001	-0.001	0.001	-0.0	0.0	0.0	
DT-	-0.001	0.001	-0.001	0.0	-0.0	-0.0	
A1x	0.000	0.000	0.000	0.0	0.0	0.0	
SLU1	0.006	-0.001	0.001	-0.0	0.0	0.0	
SLU2	0.007	-0.001	0.001	-0.0	0.0	0.0	
SLU3	-0.001	-0.001	0.001	-0.0	-0.0	0.0	
SLU4	-0.003	-0.001	0.001	-0.0	-0.0	0.0	
SLU5	0.000	-0.001	0.001	-0.0	0.0	0.0	
SLU6	-0.002	-0.001	0.001	-0.0	-0.0	0.0	
SLU7	0.002	-0.001	0.001	-0.0	0.0	0.0	
SLU8	0.002	-0.001	0.001	-0.0	0.0	0.0	
SLU9	0.005	-0.001	0.001	-0.0	0.0	0.0	
SLU10	0.006	-0.001	0.001	-0.0	0.0	0.0	
SLU11	-0.000	-0.001	0.001	-0.0	0.0	0.0	
SLU12	-0.002	-0.001	0.001	-0.0	-0.0	0.0	
SLU13	0.001	-0.001	0.001	-0.0	0.0	0.0	
SLU14	-0.001	-0.001	0.001	-0.0	-0.0	0.0	
SLU15	0.002	-0.001	0.001	-0.0	0.0	0.0	
SLU16	0.002	-0.001	0.001	-0.0	0.0	0.0	
SLU17	0.002	-0.001	0.001	-0.0	0.0	0.0	
SLU18	0.005	-0.001	0.001	-0.0	0.0	0.0	
SLU19	0.006	-0.001	0.001	-0.0	0.0	0.0	
SLU20	0.000	-0.001	0.001	-0.0	0.0	0.0	
SLU21	-0.001	-0.001	0.001	-0.0	0.0	0.0	
SLU22	0.001	-0.001	0.001	-0.0	0.0	0.0	
SLU23	-0.001	-0.001	0.001	-0.0	0.0	0.0	
SLU24	0.003	-0.001	0.001	-0.0	0.0	0.0	
SLU25	0.003	-0.001	0.001	-0.0	0.0	0.0	
SLU26	0.005	-0.001	0.002	-0.0	0.0	0.0	
SLU27	0.006	-0.001	0.002	-0.0	0.0	0.0	
SLU28	0.000	-0.001	0.002	-0.0	0.0	0.0	
SLU29	-0.001	-0.001	0.002	-0.0	0.0	0.0	
SLU30	0.001	-0.001	0.002	-0.0	0.0	0.0	
SLU31	-0.001	-0.001	0.002	-0.0	0.0	0.0	
SLU32	0.003	-0.001	0.002	-0.0	0.0	0.0	
SLU33	0.003	-0.002	0.002	-0.0	0.0	0.0	
SLU34	0.003	0.001	-0.002	0.0	0.0	-0.0	
SLU35	0.004	0.001	-0.002	0.0	0.0	-0.0	
SLU36	-0.001	0.001	-0.002	0.0	-0.0	-0.0	
SLU37	-0.003	0.001	-0.002	0.0	-0.0	-0.0	
SLU38	-0.001	0.001	-0.002	0.0	-0.0	-0.0	
SLU39	-0.003	0.001	-0.002	0.0	-0.0	-0.0	
SLU40	0.001	0.001	-0.002	0.0	0.0	-0.0	
SLU41	0.001	0.001	-0.002	0.0	0.0	-0.0	
SLV1	0.006	-0.000	0.000	0.0	0.0	0.0	
SLV2	0.007	-0.000	0.000	0.0	0.0	0.0	
SLV3	-0.005	0.000	-0.000	-0.0	-0.0	-0.0	
SLV4	-0.005	-0.000	-0.000	0.0	-0.0	-0.0	
SLV5	0.002	0.000	0.000	-0.0	0.0	0.0	
SLV6	-0.002	0.001	0.000	-0.0	-0.0	0.0	
SLV7	0.004	-0.001	-0.000	0.0	0.0	-0.0	
SLV8	0.000	-0.001	-0.000	0.0	0.0	-0.0	
QP	0.001	-0.000	-0.000	0.0	0.0	0.0	
FREQ1	0.001	-0.000	-0.000	0.0	0.0	0.0	
FREQ2	0.001	-0.000	-0.000	0.0	0.0	0.0	
FREQ3	0.001	-0.000	-0.000	0.0	0.0	0.0	
FREQ4	0.000	-0.000	-0.000	0.0	0.0	0.0	
FREQ5	0.001	-0.000	-0.000	0.0	0.0	0.0	
FREQ6	0.000	-0.000	-0.000	0.0	0.0	0.0	
FREQ7	0.001	-0.000	-0.000	0.0	0.0	0.0	
FREQ8	0.001	-0.000	-0.000	0.0	0.0	0.0	
FREQ9	0.001	-0.000	-0.000	0.0	0.0	0.0	
FREQ10	0.001	-0.000	-0.000	0.0	0.0	0.0	
FREQ11	0.001	-0.000	-0.000	0.0	0.0	0.0	
FREQ12	0.000	-0.000	-0.000	0.0	0.0	0.0	
FREQ13	0.001	-0.000	-0.000	0.0	0.0	0.0	
FREQ14	0.000	-0.000	-0.000	0.0	0.0	0.0	
FREQ15	0.001	-0.000	-0.000	0.0	0.0	0.0	
FREQ16	0.001	-0.000	-0.000	0.0	0.0	0.0	

PROJECT TITLE : Pensilina ORSARA

		Company	SelA s.r.l. s.t.p.		Client		
		Author	Tecnico3		File Name	A5_Output	
FREQ17		0.001	-0.000	-0.000	0.0	0.0	0.0
FREQ18		0.001	-0.000	0.001	-0.0	0.0	0.0
FREQ19		0.001	0.000	-0.001	0.0	0.0	-0.0
CAR1		0.004	-0.001	0.001	-0.0	0.0	0.0
CAR2		0.005	-0.001	0.001	-0.0	0.0	0.0
CAR3		-0.000	-0.001	0.001	-0.0	0.0	0.0
CAR4		-0.002	-0.001	0.001	-0.0	-0.0	0.0
CAR5		0.001	-0.001	0.001	-0.0	0.0	0.0
CAR6		-0.001	-0.001	0.001	-0.0	-0.0	0.0
CAR7		0.002	-0.000	0.001	-0.0	0.0	0.0
CAR8		0.002	-0.001	0.001	-0.0	0.0	0.0
CAR9		0.004	-0.001	0.001	-0.0	0.0	0.0
CAR10		0.004	-0.001	0.001	-0.0	0.0	0.0
CAR11		0.000	-0.001	0.001	-0.0	0.0	0.0
CAR12		-0.001	-0.001	0.001	-0.0	0.0	0.0
CAR13		0.001	-0.001	0.001	-0.0	0.0	0.0
CAR14		-0.000	-0.001	0.001	-0.0	-0.0	0.0
CAR15		0.002	-0.001	0.001	-0.0	0.0	0.0
CAR16		0.002	-0.001	0.001	-0.0	0.0	0.0
CAR17		0.002	-0.001	0.001	-0.0	0.0	0.0
CAR18		0.004	-0.001	0.001	-0.0	0.0	0.0
CAR19		0.004	-0.001	0.001	-0.0	0.0	0.0
CAR20		0.001	-0.001	0.001	-0.0	0.0	0.0
CAR21		-0.000	-0.001	0.001	-0.0	0.0	0.0
CAR22		0.001	-0.001	0.001	-0.0	0.0	0.0
CAR23		0.000	-0.001	0.001	-0.0	0.0	0.0
CAR24		0.002	-0.001	0.001	-0.0	0.0	0.0
CAR25		0.002	-0.001	0.001	-0.0	0.0	0.0
CAR26		0.004	-0.001	0.001	-0.0	0.0	0.0
CAR27		0.004	-0.001	0.001	-0.0	0.0	0.0
CAR28		0.001	-0.001	0.001	-0.0	0.0	0.0
CAR29		-0.000	-0.001	0.001	-0.0	0.0	0.0
CAR30		0.001	-0.001	0.001	-0.0	0.0	0.0
CAR31		0.000	-0.001	0.001	-0.0	0.0	0.0
CAR32		0.002	-0.001	0.001	-0.0	0.0	0.0
CAR33		0.002	-0.001	0.001	-0.0	0.0	0.0
CAR34		0.002	0.001	-0.001	0.0	0.0	-0.0
CAR35		0.003	0.001	-0.001	0.0	0.0	-0.0
CAR36		-0.001	0.001	-0.002	0.0	-0.0	-0.0
CAR37		-0.002	0.001	-0.002	0.0	-0.0	-0.0
CAR38		-0.000	0.001	-0.002	0.0	0.0	-0.0
CAR39		-0.001	0.001	-0.002	0.0	-0.0	-0.0
CAR40		0.001	0.001	-0.001	0.0	0.0	-0.0
CAR41		0.001	0.001	-0.002	0.0	0.0	-0.0
ENV_SLU	Max	0.007	0.001	0.002	0.0	0.0	0.0
	Min	-0.005	-0.002	-0.002	-0.0	-0.0	-0.0
ENV_SLE	Max	0.005	0.001	0.001	0.0	0.0	0.0
	Min	-0.002	-0.001	-0.002	-0.0	-0.0	-0.0
95	SLV X (RS)	0.006	0.000	0.000	-0.0	0.0	-0.0
	SLV Y (RS)	-0.002	0.001	-0.000	-0.0	-0.0	0.0
	G1	0.001	0.000	-0.000	-0.0	0.0	-0.0
	G2	0.001	0.000	-0.000	-0.0	0.0	-0.0
	Q1	0.000	0.000	-0.000	-0.0	0.0	-0.0
	Qn	0.001	0.000	-0.000	-0.0	0.0	-0.0
	Qw Cf+	0.000	0.000	0.000	-0.0	0.0	-0.0
	Qw Cf-	-0.001	-0.000	-0.000	0.0	-0.0	0.0
	Qw Cop~1	0.001	0.000	-0.000	-0.0	0.0	-0.0
	Qw X	0.002	0.000	0.000	-0.0	0.0	-0.0
	Qw Y	-0.000	0.000	-0.000	-0.0	-0.0	0.0
	Qwt Cf+	0.000	0.000	0.000	-0.0	0.0	-0.0
	Qwt Cf-	-0.001	-0.000	-0.000	0.0	-0.0	0.0
	Qwt Co~1	0.000	0.000	-0.000	-0.0	0.0	-0.0
	Qwt X	0.001	0.000	0.000	-0.0	0.0	-0.0
	Qwt Y	-0.000	0.000	-0.000	-0.0	-0.0	0.0
	DT+	-0.001	0.002	0.001	-0.0	-0.0	-0.0
	DT-	0.001	-0.002	-0.001	0.0	0.0	0.0
	Alx	0.000	0.000	0.000	0.0	0.0	0.0

PROJECT TITLE : Pensilina ORSARA

	Company	SelA s.r.l. s.t.p.		Client			
	Author	Tecnico3		File Name	A5_Output		
SLU1	0.005	0.002	0.001	-0.0	0.0	-0.0	
SLU2	0.007	0.002	0.001	-0.0	0.0	-0.0	
SLU3	-0.002	0.002	0.001	-0.0	-0.0	-0.0	
SLU4	-0.005	0.002	0.001	-0.0	-0.0	-0.0	
SLU5	-0.000	0.002	0.001	-0.0	0.0	-0.0	
SLU6	-0.004	0.002	0.001	-0.0	-0.0	-0.0	
SLU7	0.001	0.002	0.001	-0.0	0.0	-0.0	
SLU8	0.002	0.002	0.001	-0.0	0.0	-0.0	
SLU9	0.004	0.002	0.001	-0.0	0.0	-0.0	
SLU10	0.005	0.002	0.001	-0.0	0.0	-0.0	
SLU11	-0.001	0.002	0.001	-0.0	-0.0	-0.0	
SLU12	-0.003	0.002	0.001	-0.0	-0.0	-0.0	
SLU13	0.000	0.002	0.001	-0.0	0.0	-0.0	
SLU14	-0.002	0.002	0.001	-0.0	-0.0	-0.0	
SLU15	0.001	0.002	0.001	-0.0	0.0	-0.0	
SLU16	0.002	0.002	0.001	-0.0	0.0	-0.0	
SLU17	0.001	0.002	0.001	-0.0	0.0	-0.0	
SLU18	0.005	0.002	0.001	-0.0	0.0	-0.0	
SLU19	0.006	0.002	0.001	-0.0	0.0	-0.0	
SLU20	-0.000	0.002	0.001	-0.0	0.0	-0.0	
SLU21	-0.002	0.002	0.001	-0.0	-0.0	-0.0	
SLU22	0.001	0.002	0.001	-0.0	0.0	-0.0	
SLU23	-0.002	0.002	0.001	-0.0	-0.0	-0.0	
SLU24	0.002	0.002	0.001	-0.0	0.0	-0.0	
SLU25	0.002	0.002	0.001	-0.0	0.0	-0.0	
SLU26	0.004	0.003	0.002	-0.0	0.0	-0.0	
SLU27	0.005	0.003	0.002	-0.0	0.0	-0.0	
SLU28	-0.001	0.003	0.002	-0.0	-0.0	-0.0	
SLU29	-0.003	0.003	0.002	-0.0	-0.0	-0.0	
SLU30	-0.000	0.003	0.002	-0.0	0.0	-0.0	
SLU31	-0.003	0.003	0.002	-0.0	-0.0	-0.0	
SLU32	0.001	0.003	0.002	-0.0	0.0	-0.0	
SLU33	0.001	0.003	0.002	-0.0	0.0	-0.0	
SLU34	0.006	-0.003	-0.002	0.0	0.0	-0.0	
SLU35	0.007	-0.003	-0.002	0.0	0.0	-0.0	
SLU36	0.001	-0.003	-0.002	0.0	0.0	0.0	
SLU37	-0.001	-0.003	-0.002	0.0	0.0	0.0	
SLU38	0.002	-0.003	-0.002	0.0	-0.0	-0.0	
SLU39	-0.001	-0.003	-0.002	0.0	0.0	0.0	
SLU40	0.003	-0.003	-0.002	0.0	0.0	0.0	
SLU41	0.003	-0.003	-0.002	0.0	0.0	-0.0	
SLV1	0.006	0.000	0.000	-0.0	0.0	-0.0	
SLV2	0.008	0.000	0.000	-0.0	0.0	-0.0	
SLV3	-0.005	0.000	-0.000	-0.0	-0.0	0.0	
SLV4	-0.004	-0.000	-0.000	0.0	-0.0	0.0	
SLV5	0.001	0.001	-0.000	-0.0	0.0	0.0	
SLV6	-0.003	0.001	-0.000	-0.0	-0.0	0.0	
SLV7	0.005	-0.000	0.000	0.0	0.0	-0.0	
SLV8	0.002	-0.001	0.000	0.0	0.0	-0.0	
QP	0.001	0.000	-0.000	-0.0	0.0	-0.0	
FREQ1	0.002	0.000	-0.000	-0.0	0.0	-0.0	
FREQ2	0.002	0.000	-0.000	-0.0	0.0	-0.0	
FREQ3	0.001	0.000	-0.000	-0.0	0.0	-0.0	
FREQ4	0.001	0.000	-0.000	-0.0	0.0	-0.0	
FREQ5	0.001	0.000	-0.000	-0.0	0.0	-0.0	
FREQ6	0.001	0.000	-0.000	-0.0	0.0	-0.0	
FREQ7	0.001	0.000	-0.000	-0.0	0.0	-0.0	
FREQ8	0.001	0.000	-0.000	-0.0	0.0	-0.0	
FREQ9	0.002	0.000	-0.000	-0.0	0.0	-0.0	
FREQ10	0.002	0.000	-0.000	-0.0	0.0	-0.0	
FREQ11	0.001	0.000	-0.000	-0.0	0.0	-0.0	
FREQ12	0.000	0.000	-0.000	-0.0	0.0	-0.0	
FREQ13	0.001	0.000	-0.000	-0.0	0.0	-0.0	
FREQ14	0.001	0.000	-0.000	-0.0	0.0	-0.0	
FREQ15	0.001	0.000	-0.000	-0.0	0.0	-0.0	
FREQ16	0.001	0.000	-0.000	-0.0	0.0	-0.0	
FREQ17	0.001	0.000	-0.000	-0.0	0.0	-0.0	
FREQ18	0.001	0.001	0.001	-0.0	0.0	-0.0	
FREQ19	0.001	-0.001	-0.001	0.0	0.0	-0.0	
CAR1	0.004	0.001	0.001	-0.0	0.0	-0.0	

PROJECT TITLE : Pensilina ORSARA

MIDAS		Company	SelA s.r.l. s.t.p.		Client		A5_Output
		Author	Tecnico3		File Name		
CAR2		0.005	0.001	0.001	-0.0	0.0	-0.0
CAR3		-0.001	0.001	0.001	-0.0	-0.0	-0.0
CAR4		-0.003	0.001	0.001	-0.0	-0.0	-0.0
CAR5		0.000	0.001	0.001	-0.0	0.0	-0.0
CAR6		-0.002	0.001	0.001	-0.0	-0.0	-0.0
CAR7		0.001	0.001	0.001	-0.0	0.0	-0.0
CAR8		0.002	0.001	0.001	-0.0	0.0	-0.0
CAR9		0.004	0.001	0.001	-0.0	0.0	-0.0
CAR10		0.004	0.001	0.001	-0.0	0.0	-0.0
CAR11		-0.000	0.001	0.001	-0.0	0.0	-0.0
CAR12		-0.002	0.001	0.001	-0.0	-0.0	-0.0
CAR13		0.001	0.001	0.001	-0.0	0.0	-0.0
CAR14		-0.001	0.001	0.001	-0.0	-0.0	-0.0
CAR15		0.001	0.001	0.001	-0.0	0.0	-0.0
CAR16		0.002	0.001	0.001	-0.0	0.0	-0.0
CAR17		0.002	0.001	0.001	-0.0	0.0	-0.0
CAR18		0.004	0.001	0.001	-0.0	0.0	-0.0
CAR19		0.004	0.001	0.001	-0.0	0.0	-0.0
CAR20		0.000	0.001	0.001	-0.0	0.0	-0.0
CAR21		-0.001	0.001	0.001	-0.0	-0.0	-0.0
CAR22		0.001	0.001	0.001	-0.0	0.0	-0.0
CAR23		-0.001	0.001	0.001	-0.0	-0.0	-0.0
CAR24		0.002	0.001	0.001	-0.0	0.0	-0.0
CAR25		0.002	0.001	0.001	-0.0	0.0	-0.0
CAR26		0.003	0.002	0.001	-0.0	0.0	-0.0
CAR27		0.004	0.002	0.001	-0.0	0.0	-0.0
CAR28		-0.000	0.002	0.001	-0.0	-0.0	-0.0
CAR29		-0.002	0.002	0.001	-0.0	-0.0	-0.0
CAR30		0.000	0.002	0.001	-0.0	0.0	-0.0
CAR31		-0.001	0.002	0.001	-0.0	-0.0	-0.0
CAR32		0.001	0.002	0.001	-0.0	0.0	-0.0
CAR33		0.001	0.002	0.001	-0.0	0.0	-0.0
CAR34		0.004	-0.002	-0.001	0.0	0.0	-0.0
CAR35		0.005	-0.002	-0.001	0.0	0.0	-0.0
CAR36		0.001	-0.002	-0.001	0.0	0.0	-0.0
CAR37		-0.000	-0.002	-0.001	0.0	0.0	0.0
CAR38		0.002	-0.002	-0.001	0.0	0.0	-0.0
CAR39		0.000	-0.002	-0.001	0.0	0.0	0.0
CAR40		0.003	-0.002	-0.001	0.0	0.0	-0.0
CAR41		0.003	-0.002	-0.001	0.0	0.0	-0.0
ENV_SLU	Max	0.008	0.003	0.002	0.0	0.0	0.0
	Min	-0.005	-0.003	-0.002	-0.0	-0.0	-0.0
ENV_SLE	Max	0.005	0.002	0.001	0.0	0.0	0.0
	Min	-0.003	-0.002	-0.001	-0.0	-0.0	-0.0
96	SLV X (RS)	0.007	-0.000	0.000	0.0	0.0	0.0
	SLV Y (RS)	0.003	0.001	0.000	-0.0	0.0	0.0
	G1	0.001	-0.000	-0.000	0.0	0.0	0.0
	G2	0.001	-0.000	-0.000	0.0	0.0	0.0
	Q1	0.000	-0.000	0.000	0.0	0.0	0.0
	Qn	0.001	-0.000	0.000	0.0	0.0	0.0
	Qw Cf+	0.000	0.000	0.000	0.0	0.0	0.0
	Qw Cf-	-0.002	-0.000	-0.000	-0.0	-0.0	-0.0
	Qw Cop~1	0.001	-0.000	0.000	0.0	0.0	0.0
	Qw X	0.002	-0.000	0.000	0.0	0.0	0.0
	Qw Y	0.000	0.000	0.000	-0.0	0.0	0.0
	Qwt Cf+	0.000	0.000	0.000	0.0	0.0	0.0
	Qwt Cf-	-0.001	-0.000	-0.000	-0.0	-0.0	-0.0
	Qwt Co~1	0.000	-0.000	0.000	0.0	0.0	0.0
	Qwt X	0.001	-0.000	0.000	0.0	0.0	0.0
	Qwt Y	0.000	0.000	0.000	-0.0	0.0	0.0
	DT+	-0.001	-0.002	0.001	0.0	-0.0	0.0
	DT-	0.001	0.002	-0.001	-0.0	0.0	-0.0
	Alx	0.000	0.000	0.000	0.0	0.0	0.0
	SLU1	0.006	-0.002	0.001	0.0	0.0	0.0
	SLU2	0.008	-0.002	0.001	0.0	0.0	0.0
	SLU3	-0.001	-0.002	0.001	0.0	-0.0	0.0
	SLU4	-0.005	-0.002	0.001	0.0	-0.0	0.0

PROJECT TITLE : Pensilina ORSARA

	Company	SelA s.r.l. s.t.p.		Client			
	Author	Technico3		File Name		A5_Output	
SLU5	0.000	-0.002	0.001	0.0	0.0	0.0	0.0
SLU6	-0.004	-0.002	0.001	0.0	-0.0	0.0	0.0
SLU7	0.002	-0.002	0.001	0.0	0.0	0.0	0.0
SLU8	0.002	-0.002	0.001	0.0	0.0	0.0	0.0
SLU9	0.005	-0.002	0.001	0.0	0.0	0.0	0.0
SLU10	0.006	-0.002	0.001	0.0	0.0	0.0	0.0
SLU11	-0.000	-0.002	0.001	0.0	0.0	0.0	0.0
SLU12	-0.003	-0.002	0.001	0.0	-0.0	0.0	0.0
SLU13	0.001	-0.002	0.001	0.0	0.0	0.0	0.0
SLU14	-0.002	-0.002	0.001	0.0	-0.0	0.0	0.0
SLU15	0.002	-0.002	0.001	0.0	0.0	0.0	0.0
SLU16	0.002	-0.002	0.001	0.0	0.0	0.0	0.0
SLU17	0.002	-0.002	0.001	0.0	0.0	0.0	0.0
SLU18	0.006	-0.002	0.001	0.0	0.0	0.0	0.0
SLU19	0.007	-0.002	0.001	0.0	0.0	0.0	0.0
SLU20	0.000	-0.002	0.001	0.0	0.0	0.0	0.0
SLU21	-0.002	-0.002	0.001	0.0	-0.0	0.0	0.0
SLU22	0.001	-0.002	0.001	0.0	0.0	0.0	0.0
SLU23	-0.001	-0.002	0.001	0.0	-0.0	0.0	0.0
SLU24	0.003	-0.002	0.001	0.0	0.0	0.0	0.0
SLU25	0.003	-0.002	0.001	0.0	0.0	0.0	0.0
SLU26	0.005	-0.003	0.002	0.0	0.0	0.0	0.0
SLU27	0.006	-0.003	0.002	0.0	0.0	0.0	0.0
SLU28	-0.001	-0.003	0.002	0.0	-0.0	0.0	0.0
SLU29	-0.003	-0.003	0.002	0.0	-0.0	0.0	0.0
SLU30	0.001	-0.003	0.002	0.0	0.0	0.0	0.0
SLU31	-0.002	-0.003	0.002	0.0	-0.0	0.0	0.0
SLU32	0.002	-0.003	0.002	0.0	0.0	0.0	0.0
SLU33	0.002	-0.003	0.002	0.0	0.0	0.0	0.0
SLU34	0.006	0.003	-0.002	-0.0	0.0	-0.0	-0.0
SLU35	0.007	0.003	-0.002	-0.0	0.0	-0.0	-0.0
SLU36	0.001	0.003	-0.002	-0.0	0.0	-0.0	-0.0
SLU37	-0.001	0.003	-0.002	-0.0	0.0	-0.0	-0.0
SLU38	0.002	0.003	-0.002	-0.0	0.0	-0.0	-0.0
SLU39	-0.001	0.003	-0.002	-0.0	0.0	-0.0	-0.0
SLU40	0.004	0.003	-0.002	-0.0	0.0	-0.0	-0.0
SLU41	0.003	0.003	-0.002	-0.0	0.0	-0.0	-0.0
SLV1	0.009	0.000	0.000	-0.0	0.0	0.0	0.0
SLV2	0.008	-0.000	0.000	0.0	0.0	0.0	0.0
SLV3	-0.005	0.000	-0.000	-0.0	-0.0	-0.0	-0.0
SLV4	-0.006	-0.000	-0.000	0.0	-0.0	-0.0	-0.0
SLV5	0.006	0.000	0.000	-0.0	0.0	0.0	0.0
SLV6	0.002	0.001	0.000	-0.0	0.0	0.0	0.0
SLV7	0.001	-0.001	-0.000	0.0	0.0	0.0	-0.0
SLV8	-0.003	-0.001	-0.000	0.0	-0.0	-0.0	-0.0
QP	0.001	-0.000	-0.000	0.0	0.0	0.0	0.0
FREQ1	0.002	-0.000	-0.000	0.0	0.0	0.0	0.0
FREQ2	0.002	-0.000	-0.000	0.0	0.0	0.0	0.0
FREQ3	0.001	-0.000	-0.000	0.0	0.0	0.0	0.0
FREQ4	0.001	-0.000	-0.000	0.0	0.0	0.0	0.0
FREQ5	0.001	-0.000	-0.000	0.0	0.0	0.0	0.0
FREQ6	0.001	-0.000	-0.000	0.0	0.0	0.0	0.0
FREQ7	0.001	-0.000	-0.000	0.0	0.0	0.0	0.0
FREQ8	0.001	-0.000	-0.000	0.0	0.0	0.0	0.0
FREQ9	0.002	-0.000	-0.000	0.0	0.0	0.0	0.0
FREQ10	0.002	-0.000	-0.000	0.0	0.0	0.0	0.0
FREQ11	0.001	-0.000	-0.000	0.0	0.0	0.0	0.0
FREQ12	0.001	-0.000	-0.000	0.0	0.0	0.0	0.0
FREQ13	0.001	-0.000	-0.000	0.0	0.0	0.0	0.0
FREQ14	0.001	-0.000	-0.000	0.0	0.0	0.0	0.0
FREQ15	0.001	-0.000	-0.000	0.0	0.0	0.0	0.0
FREQ16	0.001	-0.000	-0.000	0.0	0.0	0.0	0.0
FREQ17	0.002	-0.000	-0.000	0.0	0.0	0.0	0.0
FREQ18	0.001	-0.001	0.001	0.0	0.0	0.0	0.0
FREQ19	0.002	0.001	-0.001	-0.0	0.0	-0.0	-0.0
CAR1	0.005	-0.001	0.001	0.0	0.0	0.0	0.0
CAR2	0.006	-0.001	0.001	0.0	0.0	0.0	0.0
CAR3	-0.000	-0.001	0.001	0.0	0.0	0.0	0.0
CAR4	-0.003	-0.001	0.001	0.0	-0.0	0.0	0.0
CAR5	0.001	-0.001	0.001	0.0	0.0	0.0	0.0

PROJECT TITLE : Pensilina ORSARA

		Company	SelA s.r.l. s.t.p.		Client		
		Author	Tecnico3		File Name	A5_Output	
	CAR6	-0.002	-0.001	0.001	0.0	-0.0	0.0
	CAR7	0.002	-0.001	0.001	0.0	0.0	0.0
	CAR8	0.002	-0.001	0.001	0.0	0.0	0.0
	CAR9	0.004	-0.001	0.001	0.0	0.0	0.0
	CAR10	0.005	-0.001	0.001	0.0	0.0	0.0
	CAR11	0.000	-0.001	0.001	0.0	0.0	0.0
	CAR12	-0.002	-0.001	0.001	0.0	-0.0	0.0
	CAR13	0.001	-0.001	0.001	0.0	0.0	0.0
	CAR14	-0.001	-0.001	0.001	0.0	-0.0	0.0
	CAR15	0.002	-0.001	0.001	0.0	0.0	0.0
	CAR16	0.002	-0.001	0.001	0.0	0.0	0.0
	CAR17	0.002	-0.001	0.001	0.0	0.0	0.0
	CAR18	0.004	-0.001	0.001	0.0	0.0	0.0
	CAR19	0.005	-0.001	0.001	0.0	0.0	0.0
	CAR20	0.001	-0.001	0.001	0.0	0.0	0.0
	CAR21	-0.001	-0.001	0.001	0.0	0.0	0.0
	CAR22	0.002	-0.001	0.001	0.0	0.0	0.0
	CAR23	-0.000	-0.001	0.001	0.0	0.0	0.0
	CAR24	0.003	-0.001	0.001	0.0	0.0	0.0
	CAR25	0.002	-0.001	0.001	0.0	0.0	0.0
	CAR26	0.004	-0.002	0.001	0.0	0.0	0.0
	CAR27	0.004	-0.002	0.001	0.0	0.0	0.0
	CAR28	0.000	-0.002	0.001	0.0	0.0	0.0
	CAR29	-0.001	-0.002	0.001	0.0	-0.0	0.0
	CAR30	0.001	-0.002	0.001	0.0	0.0	0.0
	CAR31	-0.001	-0.002	0.001	0.0	-0.0	0.0
	CAR32	0.002	-0.002	0.001	0.0	0.0	0.0
	CAR33	0.002	-0.002	0.001	0.0	0.0	0.0
	CAR34	0.005	0.002	-0.001	-0.0	0.0	-0.0
	CAR35	0.006	0.002	-0.001	-0.0	0.0	-0.0
	CAR36	0.001	0.002	-0.001	-0.0	0.0	-0.0
	CAR37	-0.000	0.002	-0.001	-0.0	0.0	-0.0
	CAR38	0.002	0.002	-0.001	-0.0	0.0	-0.0
	CAR39	0.000	0.002	-0.001	-0.0	0.0	-0.0
	CAR40	0.003	0.002	-0.001	-0.0	0.0	-0.0
	CAR41	0.003	0.002	-0.001	-0.0	0.0	-0.0
	ENV_SLU Max	0.009	0.003	0.002	0.0	0.0	0.0
	ENV_SLU Min	-0.006	-0.003	-0.002	-0.0	-0.0	-0.0
	ENV_SLE Max	0.006	0.002	0.001	0.0	0.0	0.0
	ENV_SLE Min	-0.003	-0.002	-0.001	-0.0	-0.0	-0.0
97	SLV X (RS)	0.007	-0.000	0.000	0.0	0.0	0.0
	SLV Y (RS)	0.002	0.001	-0.000	-0.0	-0.0	0.0
	G1	0.001	0.000	-0.000	0.0	0.0	0.0
	G2	0.001	0.000	-0.000	0.0	0.0	0.0
	Q1	0.000	0.000	-0.000	0.0	0.0	0.0
	Qn	0.001	0.000	-0.000	0.0	0.0	0.0
	Qw Cf+	0.000	-0.000	0.000	-0.0	0.0	0.0
	Qw Cf-	-0.001	0.000	-0.000	0.0	-0.0	-0.0
	Qw Cop~1	0.001	0.000	-0.000	0.0	0.0	0.0
	Qw X	0.002	-0.000	0.000	0.0	0.0	0.0
	Qw Y	0.000	0.000	-0.000	-0.0	0.0	-0.0
	Qwt Cf+	0.000	-0.000	0.000	-0.0	0.0	0.0
	Qwt Cf-	-0.001	0.000	-0.000	0.0	-0.0	-0.0
	Qwt Co~1	0.000	0.000	-0.000	0.0	0.0	0.0
	Qwt X	0.001	-0.000	0.000	0.0	0.0	0.0
	Qwt Y	0.000	0.000	-0.000	-0.0	0.0	-0.0
	DT+	0.001	0.001	0.001	0.0	0.0	-0.0
	DT-	-0.001	-0.001	-0.001	-0.0	-0.0	0.0
	Alx	0.000	0.000	0.000	0.0	0.0	0.0
	SLU1	0.007	0.001	0.001	0.0	0.0	-0.0
	SLU2	0.008	0.001	0.001	0.0	0.0	-0.0
	SLU3	-0.000	0.001	0.001	0.0	0.0	-0.0
	SLU4	-0.003	0.001	0.001	0.0	-0.0	-0.0
	SLU5	0.001	0.001	0.001	0.0	0.0	-0.0
	SLU6	-0.002	0.001	0.001	0.0	-0.0	-0.0
	SLU7	0.003	0.001	0.001	0.0	0.0	-0.0
	SLU8	0.003	0.001	0.001	0.0	0.0	-0.0

PROJECT TITLE : Pensilina ORSARA

	Company	SelA s.r.l. s.t.p.		Client			
	Author	Tecnico3		File Name	A5_Output		
SLU9	0.006	0.001	0.001	0.0	0.0	-0.0	
SLU10	0.007	0.001	0.001	0.0	0.0	-0.0	
SLU11	0.001	0.001	0.001	0.0	0.0	-0.0	
SLU12	-0.002	0.001	0.001	0.0	-0.0	-0.0	
SLU13	0.002	0.001	0.001	0.0	0.0	-0.0	
SLU14	-0.001	0.001	0.001	0.0	0.0	-0.0	
SLU15	0.003	0.001	0.001	0.0	0.0	-0.0	
SLU16	0.003	0.001	0.001	0.0	0.0	-0.0	
SLU17	0.003	0.001	0.001	0.0	0.0	-0.0	
SLU18	0.006	0.001	0.001	0.0	0.0	-0.0	
SLU19	0.007	0.001	0.001	0.0	0.0	-0.0	
SLU20	0.001	0.001	0.001	0.0	0.0	-0.0	
SLU21	-0.001	0.001	0.001	0.0	0.0	-0.0	
SLU22	0.002	0.001	0.001	0.0	0.0	-0.0	
SLU23	-0.000	0.001	0.001	0.0	0.0	-0.0	
SLU24	0.003	0.001	0.001	0.0	0.0	-0.0	
SLU25	0.003	0.001	0.001	0.0	0.0	-0.0	
SLU26	0.006	0.001	0.002	0.0	0.0	-0.0	
SLU27	0.007	0.001	0.002	0.0	0.0	-0.0	
SLU28	0.001	0.001	0.002	0.0	0.0	-0.0	
SLU29	-0.001	0.001	0.002	0.0	0.0	-0.0	
SLU30	0.002	0.001	0.002	0.0	0.0	-0.0	
SLU31	-0.000	0.001	0.002	0.0	0.0	-0.0	
SLU32	0.003	0.001	0.002	0.0	0.0	-0.0	
SLU33	0.003	0.001	0.002	0.0	0.0	-0.0	
SLU34	0.004	-0.001	-0.002	-0.0	0.0	0.0	
SLU35	0.005	-0.001	-0.002	-0.0	0.0	0.0	
SLU36	-0.001	-0.001	-0.002	-0.0	0.0	0.0	
SLU37	-0.003	-0.001	-0.002	-0.0	-0.0	0.0	
SLU38	-0.000	-0.001	-0.002	-0.0	0.0	0.0	
SLU39	-0.003	-0.001	-0.002	-0.0	0.0	0.0	
SLU40	0.001	-0.001	-0.002	-0.0	0.0	0.0	
SLU41	0.001	-0.001	-0.002	-0.0	0.0	0.0	
SLV1	0.009	0.000	-0.000	-0.0	0.0	0.0	
SLV2	0.008	-0.000	0.000	0.0	0.0	0.0	
SLV3	-0.005	0.000	-0.000	-0.0	-0.0	-0.0	
SLV4	-0.006	-0.000	-0.000	0.0	-0.0	-0.0	
SLV5	0.005	0.001	-0.000	-0.0	0.0	0.0	
SLV6	0.001	0.001	-0.000	-0.0	-0.0	0.0	
SLV7	0.002	-0.001	0.000	0.0	0.0	-0.0	
SLV8	-0.003	-0.001	0.000	0.0	0.0	-0.0	
QP	0.001	0.000	-0.000	0.0	0.0	0.0	
FREQ1	0.002	0.000	-0.000	0.0	0.0	0.0	
FREQ2	0.002	0.000	-0.000	0.0	0.0	0.0	
FREQ3	0.001	0.000	-0.000	0.0	0.0	0.0	
FREQ4	0.001	0.000	-0.000	0.0	0.0	-0.0	
FREQ5	0.001	0.000	-0.000	0.0	0.0	0.0	
FREQ6	0.001	0.000	-0.000	0.0	0.0	0.0	
FREQ7	0.001	0.000	-0.000	-0.0	0.0	0.0	
FREQ8	0.001	-0.000	-0.000	0.0	0.0	0.0	
FREQ9	0.002	0.000	-0.000	0.0	0.0	0.0	
FREQ10	0.002	0.000	-0.000	0.0	0.0	0.0	
FREQ11	0.001	0.000	-0.000	0.0	0.0	0.0	
FREQ12	0.001	0.000	-0.000	0.0	0.0	-0.0	
FREQ13	0.001	0.000	-0.000	0.0	0.0	0.0	
FREQ14	0.001	0.000	-0.000	0.0	0.0	0.0	
FREQ15	0.001	0.000	-0.000	-0.0	0.0	0.0	
FREQ16	0.001	-0.000	-0.000	0.0	0.0	0.0	
FREQ17	0.001	0.000	-0.000	0.0	0.0	0.0	
FREQ18	0.002	0.000	0.001	0.0	0.0	-0.0	
FREQ19	0.001	-0.000	-0.001	-0.0	0.0	0.0	
CAR1	0.005	0.001	0.001	0.0	0.0	-0.0	
CAR2	0.006	0.001	0.001	0.0	0.0	-0.0	
CAR3	0.000	0.001	0.001	0.0	0.0	-0.0	
CAR4	-0.002	0.001	0.001	0.0	-0.0	-0.0	
CAR5	0.001	0.001	0.001	0.0	0.0	-0.0	
CAR6	-0.001	0.001	0.001	0.0	0.0	-0.0	
CAR7	0.003	0.001	0.001	0.0	0.0	-0.0	
CAR8	0.002	0.000	0.001	0.0	0.0	-0.0	
CAR9	0.004	0.001	0.001	0.0	0.0	-0.0	

PROJECT TITLE : Pensilina ORSARA

MIDAS		Company	SelA s.r.l. s.t.p.		Client		A5_Output
		Author	Tecnico3		File Name		
CAR10		0.005	0.001	0.001	0.0	0.0	-0.0
CAR11		0.001	0.001	0.001	0.0	0.0	-0.0
CAR12		-0.001	0.001	0.001	0.0	0.0	-0.0
CAR13		0.002	0.001	0.001	0.0	0.0	-0.0
CAR14		-0.000	0.001	0.001	0.0	0.0	-0.0
CAR15		0.003	0.001	0.001	0.0	0.0	-0.0
CAR16		0.002	0.000	0.001	0.0	0.0	-0.0
CAR17		0.002	0.001	0.001	0.0	0.0	-0.0
CAR18		0.005	0.001	0.001	0.0	0.0	-0.0
CAR19		0.005	0.001	0.001	0.0	0.0	-0.0
CAR20		0.001	0.001	0.001	0.0	0.0	-0.0
CAR21		-0.000	0.001	0.001	0.0	0.0	-0.0
CAR22		0.002	0.001	0.001	0.0	0.0	-0.0
CAR23		0.000	0.001	0.001	0.0	0.0	-0.0
CAR24		0.003	0.001	0.001	0.0	0.0	-0.0
CAR25		0.003	0.000	0.001	0.0	0.0	-0.0
CAR26		0.005	0.001	0.001	0.0	0.0	-0.0
CAR27		0.005	0.001	0.001	0.0	0.0	-0.0
CAR28		0.001	0.001	0.001	0.0	0.0	-0.0
CAR29		-0.000	0.001	0.001	0.0	0.0	-0.0
CAR30		0.002	0.001	0.001	0.0	0.0	-0.0
CAR31		0.000	0.001	0.001	0.0	0.0	-0.0
CAR32		0.003	0.001	0.001	0.0	0.0	-0.0
CAR33		0.003	0.001	0.001	0.0	0.0	-0.0
CAR34		0.003	-0.001	-0.002	-0.0	0.0	0.0
CAR35		0.004	-0.001	-0.002	-0.0	0.0	0.0
CAR36		-0.000	-0.001	-0.002	-0.0	0.0	0.0
CAR37		-0.002	-0.001	-0.002	-0.0	0.0	0.0
CAR38		0.000	-0.001	-0.002	-0.0	0.0	0.0
CAR39		-0.001	-0.001	-0.002	-0.0	0.0	0.0
CAR40		0.001	-0.001	-0.002	-0.0	0.0	0.0
CAR41		0.001	-0.001	-0.002	-0.0	0.0	0.0
ENV_SLU	Max	0.009	0.001	0.002	0.0	0.0	0.0
	Min	-0.006	-0.001	-0.002	-0.0	-0.0	-0.0
ENV_SLE	Max	0.006	0.001	0.001	0.0	0.0	0.0
	Min	-0.002	-0.001	-0.002	-0.0	-0.0	-0.0
106	SLV X (RS)	0.012	0.001	-0.003	-0.0	-0.0	-0.0
	SLV Y (RS)	0.010	0.007	-0.002	-0.0	-0.0	-0.0
	G1	0.001	-0.000	-0.004	-0.0	0.0	-0.0
	G2	0.000	-0.000	-0.004	-0.0	0.0	-0.0
	Q1	0.000	-0.000	-0.003	-0.0	0.0	-0.0
	Qn	0.001	-0.000	-0.006	-0.0	0.0	-0.0
	Qw Cf+	0.000	-0.000	-0.001	-0.0	0.0	-0.0
	Qw Cf-	-0.001	0.000	0.006	0.0	-0.0	0.0
	Qw Cop~1	0.001	-0.000	-0.006	-0.0	0.0	-0.0
	Qw X	0.003	-0.000	-0.000	-0.0	-0.0	-0.0
	Qw Y	0.000	0.001	0.000	0.0	0.0	0.0
	Qwt Cf+	0.000	-0.000	-0.000	-0.0	0.0	-0.0
	Qwt Cf-	-0.001	0.000	0.003	0.0	-0.0	0.0
	Qwt Co~1	0.000	-0.000	-0.003	-0.0	0.0	-0.0
	Qwt X	0.001	-0.000	-0.000	-0.0	-0.0	-0.0
	Qwt Y	0.000	0.000	0.000	0.0	0.0	0.0
	DT+	0.001	-0.006	0.001	-0.0	0.0	-0.0
	DT-	-0.001	0.006	-0.001	0.0	-0.0	0.0
	A1x	0.000	0.000	0.000	0.0	0.0	0.0
	SLU1	0.009	-0.006	-0.016	-0.0	-0.0	-0.0
	SLU2	0.010	-0.006	-0.028	-0.0	-0.0	-0.0
	SLU3	-0.002	-0.005	-0.016	-0.0	0.0	0.0
	SLU4	-0.004	-0.005	-0.002	-0.0	0.0	0.0
	SLU5	-0.000	-0.006	-0.027	-0.0	0.0	0.0
	SLU6	-0.003	-0.005	-0.001	-0.0	0.0	0.0
	SLU7	0.003	-0.004	-0.014	-0.0	0.0	-0.0
	SLU8	0.003	-0.007	-0.014	-0.0	0.0	-0.0
	SLU9	0.007	-0.006	-0.016	-0.0	-0.0	-0.0
	SLU10	0.008	-0.006	-0.025	-0.0	-0.0	-0.0
	SLU11	-0.000	-0.005	-0.015	-0.0	0.0	0.0
	SLU12	-0.003	-0.005	-0.005	-0.0	0.0	0.0

PROJECT TITLE : Pensilina ORSARA

	Company	SelA s.r.l. s.t.p.		Client			
	Author	Technico3		File Name	A5_Output		
SLU13	0.000	-0.006	-0.024	-0.0	0.0	0.0	0.0
SLU14	-0.002	-0.005	-0.004	-0.0	0.0	0.0	0.0
SLU15	0.003	-0.004	-0.014	-0.0	0.0	-0.0	-0.0
SLU16	0.003	-0.007	-0.014	-0.0	0.0	-0.0	-0.0
SLU17	0.003	-0.005	-0.014	-0.0	0.0	-0.0	-0.0
SLU18	0.007	-0.006	-0.020	-0.0	-0.0	-0.0	-0.0
SLU19	0.008	-0.006	-0.028	-0.0	-0.0	-0.0	-0.0
SLU20	0.000	-0.006	-0.019	-0.0	0.0	0.0	0.0
SLU21	-0.002	-0.005	-0.010	-0.0	0.0	0.0	0.0
SLU22	0.001	-0.006	-0.027	-0.0	0.0	-0.0	-0.0
SLU23	-0.001	-0.005	-0.009	-0.0	0.0	0.0	0.0
SLU24	0.004	-0.005	-0.018	-0.0	0.0	-0.0	-0.0
SLU25	0.003	-0.007	-0.019	-0.0	0.0	-0.0	-0.0
SLU26	0.008	-0.009	-0.015	-0.0	-0.0	-0.0	-0.0
SLU27	0.009	-0.009	-0.023	-0.0	-0.0	-0.0	-0.0
SLU28	0.001	-0.009	-0.014	-0.0	0.0	0.0	0.0
SLU29	-0.001	-0.009	-0.005	-0.0	0.0	0.0	0.0
SLU30	0.001	-0.009	-0.022	-0.0	0.0	0.0	0.0
SLU31	-0.001	-0.009	-0.004	-0.0	0.0	0.0	0.0
SLU32	0.004	-0.008	-0.013	-0.0	0.0	-0.0	-0.0
SLU33	0.004	-0.010	-0.014	-0.0	0.0	-0.0	-0.0
SLU34	0.004	0.009	-0.019	-0.0	-0.0	-0.0	-0.0
SLU35	0.005	0.009	-0.027	-0.0	-0.0	-0.0	-0.0
SLU36	-0.003	0.009	-0.018	-0.0	0.0	0.0	0.0
SLU37	-0.005	0.009	-0.009	-0.0	0.0	0.0	0.0
SLU38	-0.002	0.009	-0.026	-0.0	0.0	0.0	0.0
SLU39	-0.004	0.009	-0.008	-0.0	0.0	0.0	0.0
SLU40	0.000	0.010	-0.018	-0.0	0.0	-0.0	-0.0
SLU41	0.000	0.008	-0.018	-0.0	0.0	-0.0	-0.0
SLV1	0.016	0.003	-0.011	-0.0	-0.0	-0.0	-0.0
SLV2	0.010	-0.001	-0.010	-0.0	-0.0	-0.0	-0.0
SLV3	-0.008	0.001	-0.006	-0.0	0.0	0.0	0.0
SLV4	-0.014	-0.003	-0.005	-0.0	0.0	0.0	0.0
SLV5	0.015	0.007	-0.011	-0.0	-0.0	-0.0	-0.0
SLV6	0.007	0.007	-0.009	-0.0	-0.0	-0.0	-0.0
SLV7	-0.005	-0.007	-0.007	-0.0	0.0	0.0	0.0
SLV8	-0.012	-0.007	-0.005	-0.0	0.0	0.0	0.0
QP	0.001	-0.000	-0.008	-0.0	0.0	-0.0	-0.0
FREQ1	0.002	-0.000	-0.008	-0.0	0.0	-0.0	-0.0
FREQ2	0.002	-0.000	-0.009	-0.0	0.0	-0.0	-0.0
FREQ3	0.001	-0.000	-0.008	-0.0	0.0	-0.0	-0.0
FREQ4	0.000	-0.000	-0.007	-0.0	0.0	-0.0	-0.0
FREQ5	0.001	-0.000	-0.009	-0.0	0.0	-0.0	-0.0
FREQ6	0.000	-0.000	-0.007	-0.0	0.0	-0.0	-0.0
FREQ7	0.001	0.000	-0.008	-0.0	0.0	-0.0	-0.0
FREQ8	0.001	-0.000	-0.008	-0.0	0.0	-0.0	-0.0
FREQ9	0.002	-0.000	-0.008	-0.0	0.0	-0.0	-0.0
FREQ10	0.002	-0.000	-0.009	-0.0	0.0	-0.0	-0.0
FREQ11	0.001	-0.000	-0.008	-0.0	0.0	-0.0	-0.0
FREQ12	0.000	-0.000	-0.007	-0.0	0.0	-0.0	-0.0
FREQ13	0.001	-0.000	-0.009	-0.0	0.0	-0.0	-0.0
FREQ14	0.000	-0.000	-0.007	-0.0	0.0	-0.0	-0.0
FREQ15	0.001	0.000	-0.008	-0.0	0.0	-0.0	-0.0
FREQ16	0.001	-0.000	-0.008	-0.0	0.0	-0.0	-0.0
FREQ17	0.001	-0.000	-0.009	-0.0	0.0	-0.0	-0.0
FREQ18	0.002	-0.003	-0.007	-0.0	0.0	-0.0	-0.0
FREQ19	0.001	0.003	-0.009	-0.0	0.0	-0.0	-0.0
CAR1	0.006	-0.004	-0.015	-0.0	-0.0	-0.0	-0.0
CAR2	0.007	-0.004	-0.022	-0.0	-0.0	-0.0	-0.0
CAR3	-0.001	-0.004	-0.014	-0.0	0.0	0.0	0.0
CAR4	-0.002	-0.004	-0.005	-0.0	0.0	0.0	0.0
CAR5	0.000	-0.004	-0.022	-0.0	0.0	0.0	0.0
CAR6	-0.002	-0.004	-0.004	-0.0	0.0	0.0	0.0
CAR7	0.003	-0.003	-0.013	-0.0	0.0	-0.0	-0.0
CAR8	0.002	-0.005	-0.013	-0.0	0.0	-0.0	-0.0
CAR9	0.005	-0.004	-0.014	-0.0	-0.0	-0.0	-0.0
CAR10	0.006	-0.004	-0.020	-0.0	-0.0	-0.0	-0.0
CAR11	0.000	-0.004	-0.014	-0.0	0.0	0.0	0.0
CAR12	-0.001	-0.004	-0.007	-0.0	0.0	0.0	0.0
CAR13	0.001	-0.004	-0.020	-0.0	0.0	-0.0	-0.0

PROJECT TITLE : Pensilina ORSARA

		Company	SelA s.r.l. s.t.p.		Client		
		Author	Tecnico3		File Name	A5_Output	
CAR14		-0.001	-0.004	-0.006	-0.0	0.0	0.0
CAR15		0.003	-0.003	-0.013	-0.0	0.0	-0.0
CAR16		0.002	-0.004	-0.013	-0.0	0.0	-0.0
CAR17		0.003	-0.004	-0.013	-0.0	0.0	-0.0
CAR18		0.005	-0.004	-0.017	-0.0	-0.0	-0.0
CAR19		0.006	-0.004	-0.022	-0.0	-0.0	-0.0
CAR20		0.001	-0.004	-0.017	-0.0	0.0	-0.0
CAR21		-0.001	-0.004	-0.010	-0.0	0.0	0.0
CAR22		0.001	-0.004	-0.022	-0.0	0.0	-0.0
CAR23		-0.000	-0.004	-0.010	-0.0	0.0	0.0
CAR24		0.003	-0.003	-0.016	-0.0	0.0	-0.0
CAR25		0.003	-0.004	-0.016	-0.0	0.0	-0.0
CAR26		0.006	-0.006	-0.014	-0.0	-0.0	-0.0
CAR27		0.006	-0.006	-0.019	-0.0	-0.0	-0.0
CAR28		0.001	-0.006	-0.013	-0.0	0.0	0.0
CAR29		-0.000	-0.006	-0.007	-0.0	0.0	0.0
CAR30		0.001	-0.006	-0.019	-0.0	0.0	-0.0
CAR31		-0.000	-0.006	-0.006	-0.0	0.0	0.0
CAR32		0.003	-0.005	-0.013	-0.0	0.0	-0.0
CAR33		0.003	-0.007	-0.013	-0.0	0.0	-0.0
CAR34		0.003	0.006	-0.016	-0.0	-0.0	-0.0
CAR35		0.004	0.006	-0.022	-0.0	-0.0	-0.0
CAR36		-0.002	0.006	-0.016	-0.0	0.0	0.0
CAR37		-0.003	0.006	-0.010	-0.0	0.0	0.0
CAR38		-0.001	0.006	-0.021	-0.0	0.0	-0.0
CAR39		-0.002	0.006	-0.009	-0.0	0.0	0.0
CAR40		0.001	0.007	-0.015	-0.0	0.0	-0.0
CAR41		0.001	0.005	-0.015	-0.0	0.0	-0.0
ENV_SLU	Max	0.016	0.010	-0.001	-0.0	0.0	0.0
	Min	-0.014	-0.010	-0.028	-0.0	-0.0	-0.0
ENV_SLE	Max	0.007	0.007	-0.004	-0.0	0.0	0.0
	Min	-0.003	-0.007	-0.022	-0.0	-0.0	-0.0
107	SLV X (RS)	0.012	-0.001	-0.004	0.0	-0.0	0.0
	SLV Y (RS)	-0.010	0.007	0.002	-0.0	0.0	-0.0
	G1	0.001	-0.000	-0.004	0.0	0.0	0.0
	G2	0.001	-0.000	-0.005	0.0	0.0	0.0
	Q1	0.000	-0.000	-0.003	0.0	0.0	0.0
	Qn	0.001	-0.000	-0.006	0.0	0.0	0.0
	Qw Cf+	0.000	-0.000	-0.001	0.0	0.0	0.0
	Qw Cf-	-0.001	0.000	0.007	-0.0	-0.0	-0.0
	Qw Cop~1	0.001	-0.000	-0.007	0.0	0.0	0.0
	Qw X	0.003	-0.000	-0.000	0.0	-0.0	0.0
	Qw Y	-0.000	0.001	-0.000	0.0	-0.0	-0.0
	Qwt Cf+	0.000	-0.000	-0.000	0.0	0.0	0.0
	Qwt Cf-	-0.001	0.000	0.003	-0.0	-0.0	-0.0
	Qwt Co~1	0.000	-0.000	-0.003	0.0	0.0	0.0
	Qwt X	0.001	-0.000	-0.000	0.0	-0.0	0.0
	Qwt Y	-0.000	0.000	-0.000	0.0	-0.0	-0.0
	DT+	0.001	0.006	0.001	0.0	0.0	0.0
	DT-	-0.001	-0.006	-0.001	-0.0	-0.0	-0.0
	Alx	0.000	0.000	0.000	0.0	0.0	0.0
	SLU1	0.009	0.005	-0.018	0.0	-0.0	0.0
	SLU2	0.010	0.004	-0.030	0.0	-0.0	0.0
	SLU3	-0.001	0.005	-0.017	0.0	0.0	-0.0
	SLU4	-0.004	0.005	-0.001	0.0	0.0	-0.0
	SLU5	0.000	0.005	-0.029	0.0	0.0	-0.0
	SLU6	-0.003	0.005	-0.001	0.0	0.0	-0.0
	SLU7	0.003	0.006	-0.015	0.0	0.0	0.0
	SLU8	0.004	0.003	-0.015	0.0	0.0	0.0
	SLU9	0.008	0.005	-0.017	0.0	-0.0	0.0
	SLU10	0.009	0.004	-0.026	0.0	-0.0	0.0
	SLU11	-0.000	0.005	-0.016	0.0	0.0	-0.0
	SLU12	-0.003	0.005	-0.005	0.0	0.0	-0.0
	SLU13	0.001	0.005	-0.026	0.0	0.0	-0.0
	SLU14	-0.002	0.005	-0.004	0.0	0.0	-0.0
	SLU15	0.003	0.006	-0.015	0.0	0.0	0.0
	SLU16	0.004	0.004	-0.015	0.0	0.0	0.0

PROJECT TITLE : Pensilina ORSARA

	Company	SelA s.r.l. s.t.p.			Client		
	Author	Tecnico3			File Name	A5_Output	
SLU17	0.003	0.005	-0.015	0.0	0.0	0.0	
SLU18	0.008	0.004	-0.022	0.0	-0.0	0.0	
SLU19	0.009	0.004	-0.030	0.0	-0.0	0.0	
SLU20	0.001	0.005	-0.021	0.0	0.0	-0.0	
SLU21	-0.002	0.005	-0.010	0.0	0.0	-0.0	
SLU22	0.002	0.005	-0.029	0.0	0.0	0.0	
SLU23	-0.001	0.005	-0.010	0.0	0.0	-0.0	
SLU24	0.004	0.006	-0.020	0.0	0.0	0.0	
SLU25	0.004	0.004	-0.020	0.0	0.0	0.0	
SLU26	0.008	0.008	-0.016	0.0	-0.0	0.0	
SLU27	0.009	0.008	-0.025	0.0	-0.0	0.0	
SLU28	0.001	0.008	-0.016	0.0	0.0	-0.0	
SLU29	-0.001	0.009	-0.005	0.0	0.0	-0.0	
SLU30	0.002	0.008	-0.024	0.0	0.0	0.0	
SLU31	-0.001	0.009	-0.004	0.0	0.0	-0.0	
SLU32	0.004	0.009	-0.015	0.0	0.0	0.0	
SLU33	0.004	0.007	-0.015	0.0	0.0	0.0	
SLU34	0.004	-0.009	-0.020	0.0	-0.0	0.0	
SLU35	0.005	-0.010	-0.029	0.0	-0.0	0.0	
SLU36	-0.003	-0.009	-0.020	0.0	0.0	-0.0	
SLU37	-0.005	-0.009	-0.009	0.0	0.0	-0.0	
SLU38	-0.002	-0.009	-0.028	0.0	0.0	-0.0	
SLU39	-0.004	-0.009	-0.008	0.0	0.0	-0.0	
SLU40	0.000	-0.008	-0.019	0.0	0.0	0.0	
SLU41	0.001	-0.010	-0.019	0.0	0.0	0.0	
SLV1	0.011	0.001	-0.012	0.0	-0.0	0.0	
SLV2	0.017	-0.003	-0.013	0.0	-0.0	0.0	
SLV3	-0.014	0.002	-0.004	0.0	0.0	-0.0	
SLV4	-0.008	-0.002	-0.005	0.0	0.0	-0.0	
SLV5	-0.005	0.006	-0.007	0.0	0.0	-0.0	
SLV6	-0.013	0.007	-0.005	0.0	0.0	-0.0	
SLV7	0.015	-0.007	-0.012	0.0	-0.0	0.0	
SLV8	0.008	-0.007	-0.010	0.0	-0.0	0.0	
QP	0.001	-0.000	-0.009	0.0	0.0	0.0	
FREQ1	0.002	-0.000	-0.009	0.0	0.0	0.0	
FREQ2	0.002	-0.000	-0.010	0.0	0.0	0.0	
FREQ3	0.001	-0.000	-0.009	0.0	0.0	0.0	
FREQ4	0.000	-0.000	-0.007	0.0	0.0	0.0	
FREQ5	0.001	-0.000	-0.010	0.0	0.0	0.0	
FREQ6	0.001	-0.000	-0.007	0.0	0.0	0.0	
FREQ7	0.001	-0.000	-0.009	0.0	0.0	0.0	
FREQ8	0.001	-0.000	-0.009	0.0	0.0	0.0	
FREQ9	0.002	-0.000	-0.009	0.0	0.0	0.0	
FREQ10	0.002	-0.000	-0.010	0.0	0.0	0.0	
FREQ11	0.001	-0.000	-0.009	0.0	0.0	0.0	
FREQ12	0.000	-0.000	-0.007	0.0	0.0	0.0	
FREQ13	0.001	-0.000	-0.010	0.0	0.0	0.0	
FREQ14	0.001	-0.000	-0.007	0.0	0.0	0.0	
FREQ15	0.001	-0.000	-0.009	0.0	0.0	0.0	
FREQ16	0.001	-0.000	-0.009	0.0	0.0	0.0	
FREQ17	0.001	-0.000	-0.010	0.0	0.0	0.0	
FREQ18	0.002	0.003	-0.008	0.0	0.0	0.0	
FREQ19	0.001	-0.003	-0.009	0.0	0.0	0.0	
CAR1	0.007	0.003	-0.016	0.0	-0.0	0.0	
CAR2	0.007	0.003	-0.024	0.0	-0.0	0.0	
CAR3	-0.000	0.003	-0.015	0.0	0.0	-0.0	
CAR4	-0.002	0.004	-0.005	0.0	0.0	-0.0	
CAR5	0.001	0.003	-0.023	0.0	0.0	0.0	
CAR6	-0.002	0.003	-0.005	0.0	0.0	-0.0	
CAR7	0.003	0.004	-0.014	0.0	0.0	0.0	
CAR8	0.003	0.002	-0.014	0.0	0.0	0.0	
CAR9	0.006	0.003	-0.016	0.0	-0.0	0.0	
CAR10	0.006	0.003	-0.022	0.0	-0.0	0.0	
CAR11	0.000	0.003	-0.015	0.0	0.0	-0.0	
CAR12	-0.001	0.003	-0.007	0.0	0.0	-0.0	
CAR13	0.001	0.003	-0.021	0.0	0.0	0.0	
CAR14	-0.001	0.003	-0.007	0.0	0.0	-0.0	
CAR15	0.003	0.004	-0.014	0.0	0.0	0.0	
CAR16	0.003	0.002	-0.014	0.0	0.0	0.0	
CAR17	0.003	0.003	-0.014	0.0	0.0	0.0	

PROJECT TITLE : Pensilina ORSARA

		Company	SelA s.r.l. s.t.p.		Client		
		Author	Tecnico3		File Name	A5_Output	
	CAR18	0.006	0.003	-0.018	0.0	-0.0	0.0
	CAR19	0.006	0.003	-0.024	0.0	-0.0	0.0
	CAR20	0.001	0.003	-0.018	0.0	0.0	0.0
	CAR21	-0.000	0.003	-0.011	0.0	0.0	-0.0
	CAR22	0.002	0.003	-0.024	0.0	0.0	0.0
	CAR23	0.000	0.003	-0.010	0.0	0.0	-0.0
	CAR24	0.003	0.004	-0.017	0.0	0.0	0.0
	CAR25	0.003	0.002	-0.017	0.0	0.0	0.0
	CAR26	0.006	0.005	-0.015	0.0	-0.0	0.0
	CAR27	0.007	0.005	-0.021	0.0	-0.0	0.0
	CAR28	0.001	0.005	-0.014	0.0	0.0	0.0
	CAR29	-0.000	0.006	-0.007	0.0	0.0	-0.0
	CAR30	0.002	0.005	-0.020	0.0	0.0	0.0
	CAR31	0.000	0.006	-0.007	0.0	0.0	-0.0
	CAR32	0.003	0.006	-0.014	0.0	0.0	0.0
	CAR33	0.003	0.005	-0.014	0.0	0.0	0.0
	CAR34	0.003	-0.006	-0.018	0.0	-0.0	0.0
	CAR35	0.004	-0.006	-0.023	0.0	-0.0	0.0
	CAR36	-0.001	-0.006	-0.017	0.0	0.0	-0.0
	CAR37	-0.003	-0.006	-0.010	0.0	0.0	-0.0
	CAR38	-0.001	-0.006	-0.023	0.0	0.0	0.0
	CAR39	-0.002	-0.006	-0.010	0.0	0.0	-0.0
	CAR40	0.001	-0.006	-0.016	0.0	0.0	0.0
	CAR41	0.001	-0.007	-0.016	0.0	0.0	0.0
	ENV_SLU	Max	0.017	0.009	-0.001	0.0	0.0
		Min	-0.014	-0.010	-0.030	0.0	-0.0
	ENV_SLE	Max	0.007	0.006	-0.005	0.0	0.0
		Min	-0.003	-0.007	-0.024	0.0	-0.0
108	SLV X (RS)	0.013	-0.001	-0.003	-0.0	-0.0	-0.0
	SLV Y (RS)	0.011	0.007	-0.002	-0.0	-0.0	-0.0
	G1	0.000	-0.000	-0.004	-0.0	0.0	-0.0
	G2	0.000	-0.000	-0.004	-0.0	0.0	-0.0
	Q1	0.000	-0.000	-0.003	-0.0	0.0	-0.0
	Qn	0.001	-0.000	-0.006	-0.0	0.0	-0.0
	Qw Cf+	0.000	-0.000	-0.001	-0.0	0.0	-0.0
	Qw Cf-	-0.001	0.001	0.006	0.0	-0.0	0.0
	Qw Cop~1	0.001	-0.001	-0.006	-0.0	0.0	-0.0
	Qw X	0.003	-0.000	-0.000	-0.0	-0.0	-0.0
	Qw Y	0.000	0.001	0.000	0.0	0.0	0.0
	Qwt Cf+	0.000	-0.000	-0.000	-0.0	0.0	-0.0
	Qwt Cf-	-0.000	0.000	0.003	0.0	-0.0	0.0
	Qwt Co~1	0.000	-0.000	-0.003	-0.0	0.0	-0.0
	Qwt X	0.001	-0.000	-0.000	-0.0	-0.0	-0.0
	Qwt Y	0.000	0.000	0.000	0.0	0.0	0.0
	DT+	0.001	-0.006	0.001	-0.0	0.0	-0.0
	DT-	-0.001	0.006	-0.001	0.0	-0.0	0.0
	A1x	0.000	0.000	0.000	0.0	0.0	0.0
	SLU1	0.010	-0.007	-0.016	-0.0	-0.0	-0.0
	SLU2	0.011	-0.008	-0.028	-0.0	-0.0	-0.0
	SLU3	-0.004	-0.007	-0.016	-0.0	0.0	0.0
	SLU4	-0.006	-0.006	-0.002	-0.0	0.0	0.0
	SLU5	-0.003	-0.008	-0.027	-0.0	0.0	0.0
	SLU6	-0.005	-0.006	-0.001	-0.0	0.0	0.0
	SLU7	0.003	-0.005	-0.014	-0.0	0.0	-0.0
	SLU8	0.002	-0.008	-0.014	-0.0	0.0	-0.0
	SLU9	0.008	-0.007	-0.016	-0.0	-0.0	-0.0
	SLU10	0.009	-0.008	-0.025	-0.0	-0.0	-0.0
	SLU11	-0.002	-0.007	-0.015	-0.0	0.0	0.0
	SLU12	-0.004	-0.006	-0.005	-0.0	0.0	0.0
	SLU13	-0.002	-0.008	-0.024	-0.0	0.0	0.0
	SLU14	-0.003	-0.006	-0.004	-0.0	0.0	0.0
	SLU15	0.003	-0.006	-0.014	-0.0	0.0	-0.0
	SLU16	0.002	-0.008	-0.014	-0.0	0.0	-0.0
	SLU17	0.003	-0.007	-0.014	-0.0	0.0	-0.0
	SLU18	0.008	-0.007	-0.020	-0.0	-0.0	-0.0
	SLU19	0.009	-0.008	-0.028	-0.0	-0.0	-0.0
	SLU20	-0.002	-0.007	-0.019	-0.0	0.0	0.0

PROJECT TITLE : Pensilina ORSARA

	Company	SelA s.r.l. s.t.p.			Client		
	Author	Technico3			File Name	A5_Output	
SLU21	-0.003	-0.006	-0.010	-0.0	0.0	0.0	
SLU22	-0.001	-0.008	-0.027	-0.0	0.0	-0.0	
SLU23	-0.003	-0.006	-0.009	-0.0	0.0	0.0	
SLU24	0.003	-0.006	-0.018	-0.0	0.0	-0.0	
SLU25	0.003	-0.008	-0.019	-0.0	0.0	-0.0	
SLU26	0.008	-0.010	-0.015	-0.0	-0.0	-0.0	
SLU27	0.009	-0.011	-0.023	-0.0	-0.0	-0.0	
SLU28	-0.001	-0.010	-0.014	-0.0	0.0	0.0	
SLU29	-0.003	-0.010	-0.005	-0.0	0.0	0.0	
SLU30	-0.001	-0.011	-0.022	-0.0	0.0	0.0	
SLU31	-0.002	-0.010	-0.004	-0.0	0.0	0.0	
SLU32	0.004	-0.009	-0.013	-0.0	0.0	-0.0	
SLU33	0.003	-0.011	-0.014	-0.0	0.0	-0.0	
SLU34	0.005	0.008	-0.019	-0.0	-0.0	-0.0	
SLU35	0.006	0.007	-0.027	-0.0	-0.0	-0.0	
SLU36	-0.005	0.008	-0.018	-0.0	0.0	0.0	
SLU37	-0.006	0.008	-0.009	-0.0	0.0	0.0	
SLU38	-0.004	0.007	-0.026	-0.0	0.0	0.0	
SLU39	-0.006	0.009	-0.008	-0.0	0.0	0.0	
SLU40	0.000	0.009	-0.018	-0.0	0.0	-0.0	
SLU41	-0.000	0.007	-0.018	-0.0	0.0	-0.0	
SLV1	0.018	0.001	-0.011	-0.0	-0.0	-0.0	
SLV2	0.011	-0.004	-0.010	-0.0	-0.0	-0.0	
SLV3	-0.009	0.002	-0.006	-0.0	0.0	0.0	
SLV4	-0.016	-0.002	-0.005	-0.0	0.0	0.0	
SLV5	0.016	0.006	-0.011	-0.0	-0.0	-0.0	
SLV6	0.008	0.006	-0.009	-0.0	-0.0	-0.0	
SLV7	-0.006	-0.008	-0.007	-0.0	0.0	0.0	
SLV8	-0.014	-0.007	-0.005	-0.0	0.0	0.0	
QP	0.001	-0.001	-0.008	-0.0	0.0	-0.0	
FREQ1	0.002	-0.001	-0.008	-0.0	0.0	-0.0	
FREQ2	0.002	-0.001	-0.009	-0.0	0.0	-0.0	
FREQ3	0.000	-0.001	-0.008	-0.0	0.0	-0.0	
FREQ4	0.000	-0.001	-0.007	-0.0	0.0	-0.0	
FREQ5	0.000	-0.001	-0.009	-0.0	0.0	-0.0	
FREQ6	0.000	-0.001	-0.007	-0.0	0.0	-0.0	
FREQ7	0.001	-0.001	-0.008	-0.0	0.0	-0.0	
FREQ8	0.001	-0.001	-0.008	-0.0	0.0	-0.0	
FREQ9	0.002	-0.001	-0.008	-0.0	0.0	-0.0	
FREQ10	0.002	-0.001	-0.009	-0.0	0.0	-0.0	
FREQ11	0.000	-0.001	-0.008	-0.0	0.0	-0.0	
FREQ12	-0.000	-0.001	-0.007	-0.0	0.0	-0.0	
FREQ13	0.000	-0.001	-0.009	-0.0	0.0	-0.0	
FREQ14	0.000	-0.001	-0.007	-0.0	0.0	-0.0	
FREQ15	0.001	-0.001	-0.008	-0.0	0.0	-0.0	
FREQ16	0.001	-0.001	-0.008	-0.0	0.0	-0.0	
FREQ17	0.001	-0.001	-0.009	-0.0	0.0	-0.0	
FREQ18	0.001	-0.004	-0.007	-0.0	0.0	-0.0	
FREQ19	0.000	0.002	-0.009	-0.0	0.0	-0.0	
CAR1	0.007	-0.005	-0.015	-0.0	-0.0	-0.0	
CAR2	0.008	-0.006	-0.022	-0.0	-0.0	-0.0	
CAR3	-0.002	-0.005	-0.014	-0.0	0.0	0.0	
CAR4	-0.004	-0.004	-0.005	-0.0	0.0	0.0	
CAR5	-0.002	-0.006	-0.022	-0.0	0.0	0.0	
CAR6	-0.003	-0.004	-0.004	-0.0	0.0	0.0	
CAR7	0.002	-0.004	-0.013	-0.0	0.0	-0.0	
CAR8	0.002	-0.006	-0.013	-0.0	0.0	-0.0	
CAR9	0.006	-0.005	-0.014	-0.0	-0.0	-0.0	
CAR10	0.006	-0.005	-0.020	-0.0	-0.0	-0.0	
CAR11	-0.001	-0.005	-0.014	-0.0	0.0	0.0	
CAR12	-0.002	-0.004	-0.007	-0.0	0.0	0.0	
CAR13	-0.001	-0.005	-0.020	-0.0	0.0	-0.0	
CAR14	-0.002	-0.004	-0.006	-0.0	0.0	0.0	
CAR15	0.002	-0.004	-0.013	-0.0	0.0	-0.0	
CAR16	0.002	-0.006	-0.013	-0.0	0.0	-0.0	
CAR17	0.002	-0.005	-0.013	-0.0	0.0	-0.0	
CAR18	0.006	-0.005	-0.017	-0.0	-0.0	-0.0	
CAR19	0.006	-0.006	-0.022	-0.0	-0.0	-0.0	
CAR20	-0.001	-0.005	-0.017	-0.0	0.0	-0.0	
CAR21	-0.002	-0.005	-0.010	-0.0	0.0	0.0	

PROJECT TITLE : Pensilina ORSARA

		Company	SelA s.r.l. s.t.p.		Client		
		Author	Tecnico3		File Name	A5_Output	
CAR22		-0.000	-0.006	-0.022	-0.0	0.0	-0.0
CAR23		-0.001	-0.004	-0.010	-0.0	0.0	0.0
CAR24		0.003	-0.004	-0.016	-0.0	0.0	-0.0
CAR25		0.002	-0.006	-0.016	-0.0	0.0	-0.0
CAR26		0.006	-0.007	-0.014	-0.0	-0.0	-0.0
CAR27		0.006	-0.008	-0.019	-0.0	-0.0	-0.0
CAR28		-0.000	-0.007	-0.013	-0.0	0.0	0.0
CAR29		-0.001	-0.007	-0.007	-0.0	0.0	0.0
CAR30		0.000	-0.008	-0.019	-0.0	0.0	-0.0
CAR31		-0.001	-0.007	-0.006	-0.0	0.0	0.0
CAR32		0.003	-0.007	-0.013	-0.0	0.0	-0.0
CAR33		0.003	-0.008	-0.013	-0.0	0.0	-0.0
CAR34		0.004	0.005	-0.016	-0.0	-0.0	-0.0
CAR35		0.004	0.004	-0.022	-0.0	-0.0	-0.0
CAR36		-0.003	0.005	-0.016	-0.0	0.0	0.0
CAR37		-0.004	0.005	-0.010	-0.0	0.0	0.0
CAR38		-0.002	0.004	-0.021	-0.0	0.0	-0.0
CAR39		-0.003	0.005	-0.009	-0.0	0.0	0.0
CAR40		0.000	0.005	-0.015	-0.0	0.0	-0.0
CAR41		0.000	0.004	-0.015	-0.0	0.0	-0.0
ENV_SLU	Max	0.018	0.009	-0.001	-0.0	0.0	0.0
	Min	-0.016	-0.011	-0.028	-0.0	-0.0	-0.0
ENV_SLE	Max	0.008	0.005	-0.004	-0.0	0.0	0.0
	Min	-0.004	-0.008	-0.022	-0.0	-0.0	-0.0
109	SLV X (RS)	0.014	-0.001	-0.004	0.0	-0.0	0.0
	SLV Y (RS)	-0.012	0.007	0.002	-0.0	0.0	-0.0
	G1	0.001	0.000	-0.004	0.0	0.0	0.0
	G2	0.000	0.000	-0.005	0.0	0.0	0.0
	Q1	0.000	0.000	-0.003	0.0	0.0	0.0
	Qn	0.001	0.000	-0.006	0.0	0.0	0.0
	Qw Cf+	0.000	0.000	-0.001	0.0	0.0	0.0
	Qw Cf-	-0.001	-0.000	0.007	-0.0	-0.0	-0.0
	Qw Cop~1	0.001	0.000	-0.007	0.0	0.0	0.0
	Qw X	0.003	-0.000	-0.000	0.0	-0.0	0.0
	Qw Y	-0.000	0.001	-0.000	0.0	-0.0	-0.0
	Qwt Cf+	0.000	0.000	-0.000	0.0	0.0	0.0
	Qwt Cf-	-0.000	-0.000	0.003	-0.0	-0.0	-0.0
	Qwt Co~1	0.000	0.000	-0.003	0.0	0.0	0.0
	Qwt X	0.001	-0.000	-0.000	0.0	-0.0	0.0
	Qwt Y	-0.000	0.000	-0.000	0.0	-0.0	-0.0
	DT+	0.001	0.006	0.001	0.0	0.0	0.0
	DT-	-0.001	-0.006	-0.001	-0.0	-0.0	-0.0
	A1x	0.000	0.000	0.000	0.0	0.0	0.0
	SLU1	0.010	0.006	-0.018	0.0	-0.0	0.0
	SLU2	0.011	0.007	-0.030	0.0	-0.0	0.0
	SLU3	-0.004	0.006	-0.017	0.0	0.0	-0.0
	SLU4	-0.006	0.006	-0.001	0.0	0.0	-0.0
	SLU5	-0.002	0.007	-0.029	0.0	0.0	-0.0
	SLU6	-0.005	0.005	-0.001	0.0	0.0	-0.0
	SLU7	0.003	0.008	-0.015	0.0	0.0	0.0
	SLU8	0.003	0.005	-0.015	0.0	0.0	0.0
	SLU9	0.008	0.006	-0.017	0.0	-0.0	0.0
	SLU10	0.009	0.007	-0.026	0.0	-0.0	0.0
	SLU11	-0.002	0.006	-0.016	0.0	0.0	-0.0
	SLU12	-0.004	0.006	-0.005	0.0	0.0	-0.0
	SLU13	-0.001	0.007	-0.026	0.0	0.0	-0.0
	SLU14	-0.003	0.006	-0.004	0.0	0.0	-0.0
	SLU15	0.003	0.007	-0.015	0.0	0.0	0.0
	SLU16	0.003	0.005	-0.015	0.0	0.0	0.0
	SLU17	0.003	0.006	-0.015	0.0	0.0	0.0
	SLU18	0.008	0.006	-0.022	0.0	-0.0	0.0
	SLU19	0.009	0.007	-0.030	0.0	-0.0	0.0
	SLU20	-0.001	0.007	-0.021	0.0	0.0	-0.0
	SLU21	-0.003	0.006	-0.010	0.0	0.0	-0.0
	SLU22	-0.000	0.007	-0.029	0.0	0.0	0.0
	SLU23	-0.002	0.006	-0.010	0.0	0.0	-0.0
	SLU24	0.003	0.007	-0.020	0.0	0.0	0.0

PROJECT TITLE : Pensilina ORSARA

	Company	SelA s.r.l. s.t.p.			Client		
	Author	Tecnico3			File Name	A5_Output	
SLU25	0.004	0.005	-0.020	0.0	0.0	0.0	
SLU26	0.009	0.010	-0.016	0.0	-0.0	0.0	
SLU27	0.009	0.010	-0.025	0.0	-0.0	0.0	
SLU28	-0.001	0.010	-0.016	0.0	0.0	-0.0	
SLU29	-0.003	0.009	-0.005	0.0	0.0	-0.0	
SLU30	-0.000	0.010	-0.024	0.0	0.0	0.0	
SLU31	-0.002	0.009	-0.004	0.0	0.0	-0.0	
SLU32	0.003	0.011	-0.015	0.0	0.0	0.0	
SLU33	0.004	0.009	-0.015	0.0	0.0	0.0	
SLU34	0.005	-0.008	-0.020	0.0	-0.0	0.0	
SLU35	0.006	-0.007	-0.029	0.0	-0.0	0.0	
SLU36	-0.005	-0.008	-0.020	0.0	0.0	-0.0	
SLU37	-0.006	-0.008	-0.009	0.0	0.0	-0.0	
SLU38	-0.004	-0.007	-0.028	0.0	0.0	-0.0	
SLU39	-0.006	-0.008	-0.008	0.0	0.0	-0.0	
SLU40	-0.000	-0.007	-0.019	0.0	0.0	0.0	
SLU41	0.000	-0.009	-0.019	0.0	0.0	0.0	
SLV1	0.011	0.002	-0.012	0.0	-0.0	0.0	
SLV2	0.018	-0.002	-0.013	0.0	-0.0	0.0	
SLV3	-0.016	0.003	-0.004	0.0	0.0	-0.0	
SLV4	-0.009	-0.001	-0.005	0.0	0.0	-0.0	
SLV5	-0.007	0.007	-0.007	0.0	0.0	-0.0	
SLV6	-0.015	0.007	-0.005	0.0	0.0	-0.0	
SLV7	0.017	-0.006	-0.012	0.0	-0.0	0.0	
SLV8	0.009	-0.006	-0.010	0.0	-0.0	0.0	
QP	0.001	0.000	-0.009	0.0	0.0	0.0	
FREQ1	0.002	0.000	-0.009	0.0	0.0	0.0	
FREQ2	0.002	0.001	-0.010	0.0	0.0	0.0	
FREQ3	0.000	0.000	-0.009	0.0	0.0	0.0	
FREQ4	0.000	0.000	-0.007	0.0	0.0	0.0	
FREQ5	0.000	0.001	-0.010	0.0	0.0	0.0	
FREQ6	0.000	0.000	-0.007	0.0	0.0	0.0	
FREQ7	0.001	0.001	-0.009	0.0	0.0	0.0	
FREQ8	0.001	0.000	-0.009	0.0	0.0	0.0	
FREQ9	0.002	0.000	-0.009	0.0	0.0	0.0	
FREQ10	0.002	0.001	-0.010	0.0	0.0	0.0	
FREQ11	0.000	0.000	-0.009	0.0	0.0	0.0	
FREQ12	0.000	0.000	-0.007	0.0	0.0	0.0	
FREQ13	0.000	0.001	-0.010	0.0	0.0	0.0	
FREQ14	0.000	0.000	-0.007	0.0	0.0	0.0	
FREQ15	0.001	0.001	-0.009	0.0	0.0	0.0	
FREQ16	0.001	0.000	-0.009	0.0	0.0	0.0	
FREQ17	0.001	0.001	-0.010	0.0	0.0	0.0	
FREQ18	0.002	0.003	-0.008	0.0	0.0	0.0	
FREQ19	0.000	-0.002	-0.009	0.0	0.0	0.0	
CAR1	0.007	0.004	-0.016	0.0	-0.0	0.0	
CAR2	0.008	0.005	-0.024	0.0	-0.0	0.0	
CAR3	-0.002	0.004	-0.015	0.0	0.0	-0.0	
CAR4	-0.004	0.004	-0.005	0.0	0.0	-0.0	
CAR5	-0.001	0.005	-0.023	0.0	0.0	0.0	
CAR6	-0.003	0.004	-0.005	0.0	0.0	-0.0	
CAR7	0.002	0.005	-0.014	0.0	0.0	0.0	
CAR8	0.003	0.003	-0.014	0.0	0.0	0.0	
CAR9	0.006	0.004	-0.016	0.0	-0.0	0.0	
CAR10	0.007	0.005	-0.022	0.0	-0.0	0.0	
CAR11	-0.001	0.004	-0.015	0.0	0.0	-0.0	
CAR12	-0.002	0.004	-0.007	0.0	0.0	-0.0	
CAR13	-0.000	0.005	-0.021	0.0	0.0	0.0	
CAR14	-0.002	0.004	-0.007	0.0	0.0	-0.0	
CAR15	0.002	0.005	-0.014	0.0	0.0	0.0	
CAR16	0.003	0.004	-0.014	0.0	0.0	0.0	
CAR17	0.002	0.004	-0.014	0.0	0.0	0.0	
CAR18	0.006	0.004	-0.018	0.0	-0.0	0.0	
CAR19	0.007	0.005	-0.024	0.0	-0.0	0.0	
CAR20	-0.000	0.005	-0.018	0.0	0.0	0.0	
CAR21	-0.001	0.004	-0.011	0.0	0.0	-0.0	
CAR22	0.000	0.005	-0.024	0.0	0.0	0.0	
CAR23	-0.001	0.004	-0.010	0.0	0.0	-0.0	
CAR24	0.003	0.005	-0.017	0.0	0.0	0.0	
CAR25	0.003	0.004	-0.017	0.0	0.0	0.0	

PROJECT TITLE : Pensilina ORSARA

MIDAS		Company	SelA s.r.l. s.t.p.		Client		A5_Output
		Author	Technico3		File Name		
CAR26		0.006	0.007	-0.015	0.0	-0.0	0.0
CAR27		0.007	0.007	-0.021	0.0	-0.0	0.0
CAR28		-0.000	0.007	-0.014	0.0	0.0	0.0
CAR29		-0.001	0.006	-0.007	0.0	0.0	-0.0
CAR30		0.000	0.007	-0.020	0.0	0.0	0.0
CAR31		-0.001	0.006	-0.007	0.0	0.0	-0.0
CAR32		0.003	0.007	-0.014	0.0	0.0	0.0
CAR33		0.003	0.006	-0.014	0.0	0.0	0.0
CAR34		0.004	-0.005	-0.018	0.0	-0.0	0.0
CAR35		0.004	-0.005	-0.023	0.0	-0.0	0.0
CAR36		-0.003	-0.005	-0.017	0.0	0.0	-0.0
CAR37		-0.004	-0.005	-0.010	0.0	0.0	-0.0
CAR38		-0.002	-0.005	-0.023	0.0	0.0	0.0
CAR39		-0.003	-0.005	-0.010	0.0	0.0	-0.0
CAR40		0.000	-0.004	-0.016	0.0	0.0	0.0
CAR41		0.001	-0.006	-0.016	0.0	0.0	0.0
ENV_SLU	Max	0.018	0.011	-0.001	0.0	0.0	0.0
	Min	-0.016	-0.009	-0.030	0.0	-0.0	-0.0
ENV_SLE	Max	0.008	0.007	-0.005	0.0	0.0	0.0
	Min	-0.004	-0.006	-0.024	0.0	-0.0	-0.0
110	SLV X (RS)	0.013	-0.003	0.004	-0.0	-0.0	-0.0
	SLV Y (RS)	0.011	0.007	0.006	-0.0	-0.0	-0.0
	G1	0.000	-0.000	-0.004	-0.0	0.0	-0.0
	G2	0.000	-0.000	-0.005	-0.0	0.0	-0.0
	Q1	0.000	-0.000	-0.003	-0.0	0.0	-0.0
	Qn	0.001	-0.001	-0.006	-0.0	0.0	-0.0
	Qw Cf+	0.000	-0.000	-0.001	-0.0	0.0	-0.0
	Qw Cf-	-0.001	0.001	0.007	0.0	-0.0	0.0
	Qw Cop~1	0.001	-0.001	-0.007	-0.0	0.0	-0.0
	Qw X	0.003	-0.000	0.003	-0.0	-0.0	-0.0
	Qw Y	0.000	0.001	0.000	0.0	0.0	0.0
	Qwt Cf+	0.000	-0.000	-0.000	-0.0	0.0	-0.0
	Qwt Cf-	-0.000	0.000	0.003	0.0	-0.0	0.0
	Qwt Co~1	0.000	-0.000	-0.003	-0.0	0.0	-0.0
	Qwt X	0.001	-0.000	0.001	-0.0	-0.0	-0.0
	Qwt Y	0.000	0.000	0.000	0.0	0.0	0.0
	DT+	0.001	-0.006	0.001	-0.0	0.0	-0.0
	DT-	-0.001	0.006	-0.001	0.0	-0.0	0.0
	Alx	0.000	0.000	0.000	0.0	0.0	0.0
	SLU1	0.010	-0.008	-0.012	-0.0	-0.0	-0.0
	SLU2	0.011	-0.009	-0.024	-0.0	-0.0	-0.0
	SLU3	-0.004	-0.007	-0.024	-0.0	0.0	0.0
	SLU4	-0.006	-0.005	-0.008	-0.0	0.0	0.0
	SLU5	-0.003	-0.008	-0.036	-0.0	0.0	0.0
	SLU6	-0.005	-0.005	-0.008	-0.0	0.0	0.0
	SLU7	0.003	-0.005	-0.016	-0.0	0.0	0.0
	SLU8	0.003	-0.009	-0.016	-0.0	0.0	-0.0
	SLU9	0.008	-0.008	-0.013	-0.0	-0.0	-0.0
	SLU10	0.009	-0.008	-0.022	-0.0	-0.0	-0.0
	SLU11	-0.002	-0.007	-0.022	-0.0	0.0	0.0
	SLU12	-0.004	-0.006	-0.010	-0.0	0.0	0.0
	SLU13	-0.001	-0.008	-0.032	-0.0	0.0	0.0
	SLU14	-0.003	-0.006	-0.010	-0.0	0.0	0.0
	SLU15	0.003	-0.006	-0.016	-0.0	0.0	0.0
	SLU16	0.003	-0.008	-0.016	-0.0	0.0	-0.0
	SLU17	0.003	-0.007	-0.016	-0.0	0.0	-0.0
	SLU18	0.008	-0.008	-0.018	-0.0	-0.0	-0.0
	SLU19	0.009	-0.009	-0.026	-0.0	-0.0	-0.0
	SLU20	-0.001	-0.007	-0.026	-0.0	0.0	0.0
	SLU21	-0.003	-0.006	-0.015	-0.0	0.0	0.0
	SLU22	-0.001	-0.008	-0.035	-0.0	0.0	-0.0
	SLU23	-0.002	-0.006	-0.015	-0.0	0.0	0.0
	SLU24	0.003	-0.006	-0.021	-0.0	0.0	-0.0
	SLU25	0.003	-0.009	-0.021	-0.0	0.0	-0.0
	SLU26	0.009	-0.011	-0.012	-0.0	-0.0	-0.0
	SLU27	0.009	-0.012	-0.021	-0.0	-0.0	-0.0
	SLU28	-0.001	-0.010	-0.021	-0.0	0.0	0.0

PROJECT TITLE : Pensilina ORSARA

	Company	SelA s.r.l. s.t.p.			Client		
	Author	Technico3			File Name	A5_Output	
SLU29	-0.002	-0.009	-0.009	-0.0	0.0	0.0	
SLU30	-0.000	-0.011	-0.030	-0.0	0.0	0.0	
SLU31	-0.002	-0.009	-0.009	-0.0	0.0	0.0	
SLU32	0.004	-0.009	-0.015	-0.0	0.0	0.0	
SLU33	0.004	-0.012	-0.015	-0.0	0.0	-0.0	
SLU34	0.005	0.007	-0.016	-0.0	-0.0	-0.0	
SLU35	0.005	0.006	-0.025	-0.0	-0.0	-0.0	
SLU36	-0.005	0.008	-0.025	-0.0	0.0	0.0	
SLU37	-0.007	0.009	-0.013	-0.0	0.0	0.0	
SLU38	-0.004	0.007	-0.033	-0.0	0.0	0.0	
SLU39	-0.006	0.009	-0.013	-0.0	0.0	0.0	
SLU40	-0.000	0.009	-0.019	-0.0	0.0	0.0	
SLU41	-0.001	0.006	-0.019	-0.0	0.0	-0.0	
SLV1	0.018	-0.001	-0.004	-0.0	-0.0	-0.0	
SLV2	0.011	-0.006	-0.007	-0.0	-0.0	-0.0	
SLV3	-0.009	0.004	-0.011	-0.0	0.0	0.0	
SLV4	-0.016	-0.000	-0.014	-0.0	0.0	0.0	
SLV5	0.016	0.006	-0.002	-0.0	-0.0	-0.0	
SLV6	0.008	0.007	-0.005	-0.0	-0.0	-0.0	
SLV7	-0.006	-0.009	-0.013	-0.0	0.0	0.0	
SLV8	-0.014	-0.007	-0.016	-0.0	0.0	0.0	
QP	0.001	-0.001	-0.009	-0.0	0.0	-0.0	
FREQ1	0.002	-0.001	-0.009	-0.0	0.0	-0.0	
FREQ2	0.002	-0.001	-0.010	-0.0	0.0	-0.0	
FREQ3	0.000	-0.001	-0.010	-0.0	0.0	-0.0	
FREQ4	0.000	-0.001	-0.008	-0.0	0.0	-0.0	
FREQ5	0.000	-0.001	-0.011	-0.0	0.0	-0.0	
FREQ6	0.000	-0.001	-0.008	-0.0	0.0	-0.0	
FREQ7	0.001	-0.001	-0.009	-0.0	0.0	-0.0	
FREQ8	0.001	-0.001	-0.009	-0.0	0.0	-0.0	
FREQ9	0.002	-0.001	-0.009	-0.0	0.0	-0.0	
FREQ10	0.002	-0.001	-0.010	-0.0	0.0	-0.0	
FREQ11	0.000	-0.001	-0.010	-0.0	0.0	-0.0	
FREQ12	-0.000	-0.001	-0.008	-0.0	0.0	-0.0	
FREQ13	0.000	-0.001	-0.011	-0.0	0.0	-0.0	
FREQ14	0.000	-0.001	-0.008	-0.0	0.0	-0.0	
FREQ15	0.001	-0.001	-0.009	-0.0	0.0	-0.0	
FREQ16	0.001	-0.001	-0.009	-0.0	0.0	-0.0	
FREQ17	0.001	-0.001	-0.010	-0.0	0.0	-0.0	
FREQ18	0.002	-0.004	-0.008	-0.0	0.0	-0.0	
FREQ19	0.000	0.002	-0.010	-0.0	0.0	-0.0	
CAR1	0.007	-0.006	-0.012	-0.0	-0.0	-0.0	
CAR2	0.008	-0.006	-0.020	-0.0	-0.0	-0.0	
CAR3	-0.002	-0.005	-0.020	-0.0	0.0	0.0	
CAR4	-0.003	-0.004	-0.009	-0.0	0.0	0.0	
CAR5	-0.001	-0.006	-0.028	-0.0	0.0	0.0	
CAR6	-0.003	-0.004	-0.009	-0.0	0.0	0.0	
CAR7	0.002	-0.004	-0.015	-0.0	0.0	0.0	
CAR8	0.002	-0.006	-0.015	-0.0	0.0	-0.0	
CAR9	0.006	-0.005	-0.013	-0.0	-0.0	-0.0	
CAR10	0.006	-0.006	-0.019	-0.0	-0.0	-0.0	
CAR11	-0.001	-0.005	-0.019	-0.0	0.0	0.0	
CAR12	-0.002	-0.004	-0.011	-0.0	0.0	0.0	
CAR13	-0.001	-0.005	-0.025	-0.0	0.0	-0.0	
CAR14	-0.002	-0.004	-0.011	-0.0	0.0	0.0	
CAR15	0.002	-0.004	-0.015	-0.0	0.0	-0.0	
CAR16	0.002	-0.006	-0.015	-0.0	0.0	-0.0	
CAR17	0.002	-0.005	-0.015	-0.0	0.0	-0.0	
CAR18	0.006	-0.006	-0.016	-0.0	-0.0	-0.0	
CAR19	0.006	-0.006	-0.022	-0.0	-0.0	-0.0	
CAR20	-0.000	-0.005	-0.022	-0.0	0.0	-0.0	
CAR21	-0.001	-0.004	-0.014	-0.0	0.0	0.0	
CAR22	-0.000	-0.006	-0.027	-0.0	0.0	-0.0	
CAR23	-0.001	-0.004	-0.014	-0.0	0.0	0.0	
CAR24	0.003	-0.005	-0.018	-0.0	0.0	-0.0	
CAR25	0.002	-0.006	-0.018	-0.0	0.0	-0.0	
CAR26	0.006	-0.008	-0.012	-0.0	-0.0	-0.0	
CAR27	0.007	-0.008	-0.018	-0.0	-0.0	-0.0	
CAR28	-0.000	-0.007	-0.018	-0.0	0.0	0.0	
CAR29	-0.001	-0.007	-0.011	-0.0	0.0	0.0	

PROJECT TITLE : Pensilina ORSARA

		Company	SelA s.r.l. s.t.p.		Client		A5_Output
		Author	Tecnico3		File Name		
	CAR30	0.000	-0.008	-0.024	-0.0	0.0	-0.0
	CAR31	-0.001	-0.007	-0.011	-0.0	0.0	0.0
	CAR32	0.003	-0.007	-0.014	-0.0	0.0	-0.0
	CAR33	0.003	-0.008	-0.014	-0.0	0.0	-0.0
	CAR34	0.003	0.004	-0.015	-0.0	-0.0	-0.0
	CAR35	0.004	0.004	-0.021	-0.0	-0.0	-0.0
	CAR36	-0.003	0.005	-0.021	-0.0	0.0	0.0
	CAR37	-0.004	0.005	-0.013	-0.0	0.0	0.0
	CAR38	-0.003	0.004	-0.027	-0.0	0.0	-0.0
	CAR39	-0.004	0.006	-0.013	-0.0	0.0	0.0
	CAR40	0.000	0.005	-0.017	-0.0	0.0	-0.0
	CAR41	-0.000	0.004	-0.017	-0.0	0.0	-0.0
	ENV_SLU	Max	0.018	0.009	-0.002	-0.0	0.0
		Min	-0.016	-0.012	-0.036	-0.0	-0.0
	ENV_SLE	Max	0.008	0.006	-0.008	-0.0	0.0
		Min	-0.004	-0.008	-0.028	-0.0	-0.0
111	SLV X (RS)	0.014	0.003	0.005	0.0	-0.0	0.0
	SLV Y (RS)	-0.012	0.007	-0.005	-0.0	0.0	-0.0
	G1	0.001	0.000	-0.004	0.0	0.0	0.0
	G2	0.000	0.000	-0.005	0.0	0.0	0.0
	Q1	0.000	0.000	-0.003	0.0	0.0	0.0
	Qn	0.001	0.000	-0.006	0.0	0.0	0.0
	Qw Cf+	0.000	0.000	-0.001	0.0	0.0	0.0
	Qw Cf-	-0.001	-0.000	0.008	-0.0	-0.0	-0.0
	Qw Cop~1	0.001	0.000	-0.008	0.0	0.0	0.0
	Qw X	0.003	0.000	0.003	0.0	-0.0	0.0
	Qw Y	-0.000	0.001	-0.000	0.0	-0.0	0.0
	Qwt Cf+	0.000	0.000	-0.000	0.0	0.0	0.0
	Qwt Cf-	-0.000	-0.000	0.003	-0.0	-0.0	-0.0
	Qwt Co~1	0.000	0.000	-0.003	0.0	0.0	0.0
	Qwt X	0.001	0.000	0.001	0.0	-0.0	0.0
	Qwt Y	-0.000	0.000	-0.000	0.0	-0.0	0.0
	DT+	0.001	0.006	0.001	0.0	0.0	0.0
	DT-	-0.001	-0.006	-0.001	-0.0	-0.0	-0.0
	Alx	0.000	0.000	0.000	0.0	0.0	0.0
	SLU1	0.010	0.007	-0.013	0.0	-0.0	0.0
	SLU2	0.011	0.008	-0.026	0.0	-0.0	0.0
	SLU3	-0.003	0.006	-0.025	0.0	0.0	-0.0
	SLU4	-0.006	0.005	-0.007	0.0	0.0	-0.0
	SLU5	-0.002	0.007	-0.038	0.0	0.0	-0.0
	SLU6	-0.005	0.005	-0.008	0.0	0.0	-0.0
	SLU7	0.003	0.008	-0.017	0.0	0.0	0.0
	SLU8	0.003	0.005	-0.017	0.0	0.0	-0.0
	SLU9	0.009	0.007	-0.014	0.0	-0.0	0.0
	SLU10	0.009	0.007	-0.024	0.0	-0.0	0.0
	SLU11	-0.002	0.006	-0.024	0.0	0.0	-0.0
	SLU12	-0.004	0.005	-0.010	0.0	0.0	-0.0
	SLU13	-0.001	0.007	-0.033	0.0	0.0	-0.0
	SLU14	-0.003	0.005	-0.010	0.0	0.0	-0.0
	SLU15	0.003	0.008	-0.017	0.0	0.0	0.0
	SLU16	0.003	0.005	-0.017	0.0	0.0	-0.0
	SLU17	0.003	0.006	-0.017	0.0	0.0	0.0
	SLU18	0.009	0.007	-0.019	0.0	-0.0	0.0
	SLU19	0.009	0.008	-0.028	0.0	-0.0	0.0
	SLU20	-0.001	0.006	-0.028	0.0	0.0	-0.0
	SLU21	-0.003	0.006	-0.015	0.0	0.0	-0.0
	SLU22	-0.000	0.007	-0.037	0.0	0.0	0.0
	SLU23	-0.002	0.006	-0.016	0.0	0.0	-0.0
	SLU24	0.003	0.008	-0.022	0.0	0.0	0.0
	SLU25	0.004	0.006	-0.022	0.0	0.0	0.0
	SLU26	0.009	0.010	-0.014	0.0	-0.0	0.0
	SLU27	0.010	0.011	-0.023	0.0	-0.0	0.0
	SLU28	-0.001	0.010	-0.022	0.0	0.0	-0.0
	SLU29	-0.002	0.009	-0.009	0.0	0.0	-0.0
	SLU30	0.000	0.010	-0.031	0.0	0.0	0.0
	SLU31	-0.002	0.009	-0.010	0.0	0.0	-0.0
	SLU32	0.004	0.011	-0.016	0.0	0.0	0.0

PROJECT TITLE : Pensilina ORSARA

	Company	SelA s.r.l. s.t.p.			Client		
	Author	Technico3			File Name	A5_Output	
SLU33	0.004	0.009	-0.016	0.0	0.0	0.0	
SLU34	0.005	-0.007	-0.018	0.0	-0.0	0.0	
SLU35	0.006	-0.007	-0.027	0.0	-0.0	0.0	
SLU36	-0.005	-0.008	-0.026	0.0	0.0	-0.0	
SLU37	-0.007	-0.008	-0.013	0.0	0.0	-0.0	
SLU38	-0.004	-0.007	-0.035	0.0	0.0	-0.0	
SLU39	-0.006	-0.009	-0.014	0.0	0.0	-0.0	
SLU40	-0.000	-0.006	-0.020	0.0	0.0	0.0	
SLU41	-0.000	-0.009	-0.020	0.0	0.0	-0.0	
SLV1	0.011	0.005	-0.006	0.0	-0.0	0.0	
SLV2	0.018	0.001	-0.003	0.0	-0.0	0.0	
SLV3	-0.016	-0.000	-0.016	0.0	0.0	-0.0	
SLV4	-0.009	-0.004	-0.013	0.0	0.0	-0.0	
SLV5	-0.007	0.008	-0.013	0.0	0.0	-0.0	
SLV6	-0.015	0.007	-0.016	0.0	0.0	-0.0	
SLV7	0.017	-0.006	-0.003	0.0	-0.0	0.0	
SLV8	0.009	-0.007	-0.006	0.0	-0.0	0.0	
QP	0.001	0.001	-0.010	0.0	0.0	0.0	
FREQ1	0.002	0.001	-0.009	0.0	0.0	0.0	
FREQ2	0.002	0.001	-0.010	0.0	0.0	0.0	
FREQ3	0.000	0.001	-0.010	0.0	0.0	0.0	
FREQ4	0.000	0.000	-0.009	0.0	0.0	0.0	
FREQ5	0.000	0.001	-0.012	0.0	0.0	0.0	
FREQ6	0.000	0.000	-0.009	0.0	0.0	0.0	
FREQ7	0.001	0.001	-0.010	0.0	0.0	0.0	
FREQ8	0.001	0.000	-0.010	0.0	0.0	0.0	
FREQ9	0.002	0.001	-0.009	0.0	0.0	0.0	
FREQ10	0.002	0.001	-0.011	0.0	0.0	0.0	
FREQ11	0.000	0.001	-0.010	0.0	0.0	0.0	
FREQ12	0.000	0.000	-0.009	0.0	0.0	0.0	
FREQ13	0.000	0.001	-0.012	0.0	0.0	0.0	
FREQ14	0.000	0.000	-0.009	0.0	0.0	0.0	
FREQ15	0.001	0.001	-0.010	0.0	0.0	0.0	
FREQ16	0.001	0.000	-0.010	0.0	0.0	0.0	
FREQ17	0.001	0.001	-0.011	0.0	0.0	0.0	
FREQ18	0.002	0.003	-0.009	0.0	0.0	0.0	
FREQ19	0.000	-0.002	-0.010	0.0	0.0	0.0	
CAR1	0.007	0.005	-0.013	0.0	-0.0	0.0	
CAR2	0.008	0.005	-0.022	0.0	-0.0	0.0	
CAR3	-0.002	0.004	-0.021	0.0	0.0	-0.0	
CAR4	-0.003	0.004	-0.009	0.0	0.0	-0.0	
CAR5	-0.001	0.005	-0.030	0.0	0.0	0.0	
CAR6	-0.003	0.004	-0.010	0.0	0.0	-0.0	
CAR7	0.002	0.006	-0.016	0.0	0.0	0.0	
CAR8	0.003	0.003	-0.016	0.0	0.0	0.0	
CAR9	0.006	0.005	-0.014	0.0	-0.0	0.0	
CAR10	0.007	0.005	-0.021	0.0	-0.0	0.0	
CAR11	-0.001	0.004	-0.020	0.0	0.0	-0.0	
CAR12	-0.002	0.004	-0.011	0.0	0.0	-0.0	
CAR13	-0.000	0.005	-0.027	0.0	0.0	0.0	
CAR14	-0.002	0.004	-0.011	0.0	0.0	-0.0	
CAR15	0.002	0.005	-0.016	0.0	0.0	0.0	
CAR16	0.003	0.004	-0.016	0.0	0.0	0.0	
CAR17	0.003	0.004	-0.016	0.0	0.0	0.0	
CAR18	0.006	0.005	-0.017	0.0	-0.0	0.0	
CAR19	0.007	0.005	-0.023	0.0	-0.0	0.0	
CAR20	-0.000	0.005	-0.023	0.0	0.0	0.0	
CAR21	-0.001	0.004	-0.015	0.0	0.0	-0.0	
CAR22	0.000	0.005	-0.029	0.0	0.0	0.0	
CAR23	-0.001	0.004	-0.015	0.0	0.0	-0.0	
CAR24	0.003	0.005	-0.019	0.0	0.0	0.0	
CAR25	0.003	0.004	-0.019	0.0	0.0	0.0	
CAR26	0.006	0.007	-0.014	0.0	-0.0	0.0	
CAR27	0.007	0.007	-0.020	0.0	-0.0	0.0	
CAR28	0.000	0.007	-0.019	0.0	0.0	0.0	
CAR29	-0.001	0.006	-0.011	0.0	0.0	-0.0	
CAR30	0.001	0.007	-0.025	0.0	0.0	0.0	
CAR31	-0.001	0.006	-0.011	0.0	0.0	-0.0	
CAR32	0.003	0.008	-0.015	0.0	0.0	0.0	
CAR33	0.003	0.006	-0.015	0.0	0.0	0.0	

PROJECT TITLE : Pensilina ORSARA

		Company	SelA s.r.l. s.t.p.		Client		A5_Output
		Author	Technico3		File Name		
	CAR34	0.004	-0.005	-0.016	0.0	-0.0	0.0
	CAR35	0.004	-0.004	-0.022	0.0	-0.0	0.0
	CAR36	-0.003	-0.005	-0.022	0.0	0.0	-0.0
	CAR37	-0.004	-0.005	-0.013	0.0	0.0	-0.0
	CAR38	-0.002	-0.004	-0.028	0.0	0.0	0.0
	CAR39	-0.004	-0.005	-0.014	0.0	0.0	-0.0
	CAR40	0.000	-0.004	-0.018	0.0	0.0	0.0
	CAR41	0.000	-0.006	-0.018	0.0	0.0	0.0
	ENV_SLU	Max	0.018	0.011	-0.003	0.0	0.0
		Min	-0.016	-0.009	-0.038	0.0	-0.0
	ENV_SLE	Max	0.008	0.008	-0.009	0.0	0.0
		Min	-0.004	-0.006	-0.030	0.0	-0.0
112	SLV X (RS)	0.013	0.003	-0.008	-0.0	-0.0	-0.0
	SLV Y (RS)	0.011	0.007	-0.006	-0.0	-0.0	-0.0
	G1	0.000	-0.000	-0.003	-0.0	0.0	-0.0
	G2	0.000	-0.000	-0.004	-0.0	0.0	-0.0
	Q1	0.000	-0.000	-0.002	-0.0	0.0	-0.0
	Qn	0.001	-0.000	-0.005	-0.0	0.0	-0.0
	Qw Cf+	0.000	-0.000	-0.001	-0.0	0.0	-0.0
	Qw Cf-	-0.001	0.000	0.005	0.0	-0.0	0.0
	Qw Cop~1	0.001	-0.000	-0.006	-0.0	0.0	-0.0
	Qw X	0.003	0.000	-0.003	-0.0	-0.0	-0.0
	Qw Y	0.000	0.001	0.000	0.0	0.0	-0.0
	Qwt Cf+	0.000	-0.000	-0.000	-0.0	0.0	-0.0
	Qwt Cf-	-0.000	0.000	0.002	0.0	-0.0	0.0
	Qwt Co~1	0.000	-0.000	-0.003	-0.0	0.0	-0.0
	Qwt X	0.001	0.000	-0.002	-0.0	-0.0	-0.0
	Qwt Y	0.000	0.000	0.000	0.0	0.0	-0.0
	DT+	0.001	-0.006	0.001	-0.0	0.0	-0.0
	DT-	-0.001	0.006	-0.001	0.0	-0.0	0.0
	A1x	0.000	0.000	0.000	0.0	0.0	0.0
	SLU1	0.010	-0.006	-0.021	-0.0	-0.0	-0.0
	SLU2	0.011	-0.007	-0.032	-0.0	-0.0	-0.0
	SLU3	-0.004	-0.007	-0.007	-0.0	0.0	0.0
	SLU4	-0.006	-0.006	0.004	-0.0	0.0	0.0
	SLU5	-0.003	-0.008	-0.018	-0.0	0.0	0.0
	SLU6	-0.006	-0.006	0.006	-0.0	0.0	0.0
	SLU7	0.003	-0.005	-0.013	-0.0	0.0	-0.0
	SLU8	0.002	-0.008	-0.013	-0.0	0.0	0.0
	SLU9	0.008	-0.006	-0.019	-0.0	-0.0	-0.0
	SLU10	0.009	-0.007	-0.027	-0.0	-0.0	-0.0
	SLU11	-0.003	-0.007	-0.008	-0.0	0.0	0.0
	SLU12	-0.004	-0.006	0.000	-0.0	0.0	0.0
	SLU13	-0.002	-0.008	-0.017	-0.0	0.0	0.0
	SLU14	-0.004	-0.006	0.002	-0.0	0.0	0.0
	SLU15	0.003	-0.005	-0.013	-0.0	0.0	-0.0
	SLU16	0.002	-0.008	-0.013	-0.0	0.0	0.0
	SLU17	0.003	-0.006	-0.013	-0.0	0.0	-0.0
	SLU18	0.008	-0.007	-0.023	-0.0	-0.0	-0.0
	SLU19	0.009	-0.007	-0.030	-0.0	-0.0	-0.0
	SLU20	-0.002	-0.007	-0.013	-0.0	0.0	0.0
	SLU21	-0.003	-0.007	-0.005	-0.0	0.0	0.0
	SLU22	-0.001	-0.008	-0.020	-0.0	0.0	-0.0
	SLU23	-0.003	-0.006	-0.003	-0.0	0.0	0.0
	SLU24	0.003	-0.006	-0.017	-0.0	0.0	-0.0
	SLU25	0.003	-0.008	-0.017	-0.0	0.0	-0.0
	SLU26	0.008	-0.010	-0.018	-0.0	-0.0	-0.0
	SLU27	0.009	-0.010	-0.025	-0.0	-0.0	-0.0
	SLU28	-0.001	-0.011	-0.008	-0.0	0.0	0.0
	SLU29	-0.003	-0.010	-0.000	-0.0	0.0	0.0
	SLU30	-0.001	-0.011	-0.015	-0.0	0.0	0.0
	SLU31	-0.003	-0.010	0.001	-0.0	0.0	0.0
	SLU32	0.003	-0.009	-0.012	-0.0	0.0	-0.0
	SLU33	0.003	-0.011	-0.012	-0.0	0.0	0.0
	SLU34	0.005	0.008	-0.022	-0.0	-0.0	-0.0
	SLU35	0.006	0.008	-0.029	-0.0	-0.0	-0.0
	SLU36	-0.005	0.007	-0.012	-0.0	0.0	0.0

PROJECT TITLE : Pensilina ORSARA

	Company	SelA s.r.l. s.t.p.		Client			
	Author	Tecnico3		File Name	A5_Output		
SLU37	-0.006	0.008	-0.004	-0.0	0.0	0.0	0.0
SLU38	-0.004	0.007	-0.020	-0.0	0.0	0.0	0.0
SLU39	-0.006	0.008	-0.003	-0.0	0.0	0.0	0.0
SLU40	0.000	0.009	-0.016	-0.0	0.0	-0.0	-0.0
SLU41	-0.000	0.007	-0.016	-0.0	0.0	0.0	0.0
SLV1	0.018	0.004	-0.017	-0.0	-0.0	-0.0	-0.0
SLV2	0.011	-0.000	-0.013	-0.0	-0.0	-0.0	-0.0
SLV3	-0.009	-0.001	-0.001	-0.0	0.0	0.0	0.0
SLV4	-0.016	-0.005	0.002	-0.0	0.0	0.0	0.0
SLV5	0.016	0.008	-0.016	-0.0	-0.0	-0.0	-0.0
SLV6	0.008	0.006	-0.011	-0.0	-0.0	-0.0	-0.0
SLV7	-0.006	-0.007	-0.003	-0.0	0.0	0.0	0.0
SLV8	-0.014	-0.009	0.002	-0.0	0.0	0.0	0.0
QP	0.001	-0.001	-0.007	-0.0	0.0	0.0	-0.0
FREQ1	0.002	-0.001	-0.008	-0.0	0.0	0.0	-0.0
FREQ2	0.002	-0.001	-0.009	-0.0	0.0	0.0	-0.0
FREQ3	0.000	-0.001	-0.007	-0.0	0.0	0.0	-0.0
FREQ4	0.000	-0.001	-0.006	-0.0	0.0	0.0	-0.0
FREQ5	0.000	-0.001	-0.008	-0.0	0.0	0.0	-0.0
FREQ6	0.000	-0.001	-0.005	-0.0	0.0	0.0	-0.0
FREQ7	0.001	-0.000	-0.007	-0.0	0.0	0.0	-0.0
FREQ8	0.001	-0.001	-0.007	-0.0	0.0	0.0	-0.0
FREQ9	0.002	-0.001	-0.008	-0.0	0.0	0.0	-0.0
FREQ10	0.002	-0.001	-0.009	-0.0	0.0	0.0	-0.0
FREQ11	0.000	-0.001	-0.007	-0.0	0.0	0.0	-0.0
FREQ12	-0.000	-0.001	-0.005	-0.0	0.0	0.0	-0.0
FREQ13	0.000	-0.001	-0.008	-0.0	0.0	0.0	-0.0
FREQ14	0.000	-0.001	-0.005	-0.0	0.0	0.0	-0.0
FREQ15	0.001	-0.000	-0.007	-0.0	0.0	0.0	-0.0
FREQ16	0.001	-0.001	-0.007	-0.0	0.0	0.0	-0.0
FREQ17	0.001	-0.001	-0.008	-0.0	0.0	0.0	-0.0
FREQ18	0.001	-0.004	-0.007	-0.0	0.0	0.0	-0.0
FREQ19	0.000	0.002	-0.008	-0.0	0.0	0.0	-0.0
CAR1	0.007	-0.004	-0.018	-0.0	-0.0	-0.0	-0.0
CAR2	0.007	-0.005	-0.025	-0.0	-0.0	-0.0	-0.0
CAR3	-0.002	-0.005	-0.008	-0.0	0.0	0.0	0.0
CAR4	-0.004	-0.004	-0.001	-0.0	0.0	0.0	0.0
CAR5	-0.002	-0.006	-0.015	-0.0	0.0	0.0	0.0
CAR6	-0.003	-0.004	0.001	-0.0	0.0	0.0	0.0
CAR7	0.002	-0.003	-0.012	-0.0	0.0	0.0	-0.0
CAR8	0.002	-0.006	-0.012	-0.0	0.0	0.0	0.0
CAR9	0.006	-0.004	-0.016	-0.0	-0.0	-0.0	-0.0
CAR10	0.006	-0.005	-0.022	-0.0	-0.0	-0.0	-0.0
CAR11	-0.001	-0.005	-0.009	-0.0	0.0	0.0	0.0
CAR12	-0.002	-0.004	-0.003	-0.0	0.0	0.0	0.0
CAR13	-0.001	-0.005	-0.014	-0.0	0.0	0.0	-0.0
CAR14	-0.002	-0.004	-0.002	-0.0	0.0	0.0	0.0
CAR15	0.002	-0.004	-0.012	-0.0	0.0	0.0	-0.0
CAR16	0.002	-0.005	-0.012	-0.0	0.0	0.0	-0.0
CAR17	0.002	-0.005	-0.012	-0.0	0.0	0.0	-0.0
CAR18	0.006	-0.005	-0.018	-0.0	-0.0	-0.0	-0.0
CAR19	0.006	-0.005	-0.023	-0.0	-0.0	-0.0	-0.0
CAR20	-0.001	-0.005	-0.012	-0.0	0.0	0.0	-0.0
CAR21	-0.002	-0.005	-0.007	-0.0	0.0	0.0	0.0
CAR22	-0.000	-0.005	-0.017	-0.0	0.0	0.0	-0.0
CAR23	-0.001	-0.005	-0.006	-0.0	0.0	0.0	0.0
CAR24	0.002	-0.004	-0.014	-0.0	0.0	0.0	-0.0
CAR25	0.002	-0.006	-0.014	-0.0	0.0	0.0	-0.0
CAR26	0.006	-0.007	-0.015	-0.0	-0.0	-0.0	-0.0
CAR27	0.006	-0.007	-0.020	-0.0	-0.0	-0.0	-0.0
CAR28	-0.001	-0.007	-0.009	-0.0	0.0	0.0	0.0
CAR29	-0.002	-0.007	-0.004	-0.0	0.0	0.0	0.0
CAR30	-0.000	-0.008	-0.014	-0.0	0.0	0.0	-0.0
CAR31	-0.001	-0.007	-0.002	-0.0	0.0	0.0	0.0
CAR32	0.003	-0.006	-0.011	-0.0	0.0	0.0	-0.0
CAR33	0.002	-0.008	-0.011	-0.0	0.0	0.0	-0.0
CAR34	0.004	0.005	-0.018	-0.0	-0.0	-0.0	-0.0
CAR35	0.004	0.005	-0.023	-0.0	-0.0	-0.0	-0.0
CAR36	-0.003	0.005	-0.011	-0.0	0.0	0.0	0.0
CAR37	-0.004	0.005	-0.006	-0.0	0.0	0.0	0.0

PROJECT TITLE : Pensilina ORSARA

		Company	SelA s.r.l. s.t.p.		Client		A5_Output
		Author	Tecnico3		File Name		
	CAR38	-0.002	0.004	-0.016	-0.0	0.0	-0.0
	CAR39	-0.003	0.005	-0.005	-0.0	0.0	0.0
	CAR40	0.001	0.006	-0.014	-0.0	0.0	-0.0
	CAR41	0.000	0.004	-0.014	-0.0	0.0	-0.0
	ENV_SLU	Max	0.018	0.009	0.006	-0.0	0.0
		Min	-0.016	-0.011	-0.032	-0.0	-0.0
	ENV_SLE	Max	0.007	0.006	0.001	-0.0	0.0
		Min	-0.004	-0.008	-0.025	-0.0	-0.0
113	SLV X (RS)	0.014	-0.003	-0.008	0.0	-0.0	0.0
	SLV Y (RS)	-0.012	0.007	0.007	-0.0	0.0	-0.0
	G1	0.001	0.000	-0.003	0.0	0.0	0.0
	G2	0.000	0.000	-0.004	0.0	0.0	0.0
	Q1	0.000	0.000	-0.003	0.0	0.0	0.0
	Qn	0.001	0.000	-0.005	0.0	0.0	0.0
	Qw Cf+	0.000	0.000	-0.001	0.0	0.0	0.0
	Qw Cf-	-0.001	-0.000	-0.005	-0.0	-0.0	-0.0
	Qw Cop~1	0.001	0.000	-0.006	0.0	0.0	0.0
	Qw X	0.003	-0.000	-0.004	0.0	-0.0	0.0
	Qw Y	-0.000	0.001	-0.000	0.0	-0.0	-0.0
	Qwt Cf+	0.000	0.000	-0.000	0.0	0.0	0.0
	Qwt Cf-	-0.000	-0.000	-0.002	-0.0	-0.0	-0.0
	Qwt Co~1	0.000	0.000	-0.003	0.0	0.0	0.0
	Qwt X	0.001	-0.000	-0.002	0.0	-0.0	0.0
	Qwt Y	-0.000	0.000	-0.000	0.0	-0.0	-0.0
	DT+	0.001	0.006	0.001	0.0	0.0	0.0
	DT-	-0.001	-0.006	-0.001	-0.0	-0.0	-0.0
	Alx	0.000	0.000	0.000	0.0	0.0	0.0
	SLU1	0.010	0.005	-0.022	0.0	-0.0	0.0
	SLU2	0.011	0.006	-0.033	0.0	-0.0	0.0
	SLU3	-0.004	0.007	-0.008	0.0	0.0	-0.0
	SLU4	-0.006	0.006	0.004	0.0	0.0	-0.0
	SLU5	-0.003	0.007	-0.019	0.0	0.0	-0.0
	SLU6	-0.005	0.006	0.006	0.0	0.0	-0.0
	SLU7	0.003	0.008	-0.014	0.0	0.0	-0.0
	SLU8	0.003	0.004	-0.014	0.0	0.0	0.0
	SLU9	0.008	0.005	-0.020	0.0	-0.0	0.0
	SLU10	0.009	0.006	-0.029	0.0	-0.0	0.0
	SLU11	-0.002	0.006	-0.009	0.0	0.0	-0.0
	SLU12	-0.004	0.006	0.000	0.0	0.0	-0.0
	SLU13	-0.001	0.007	-0.018	0.0	0.0	-0.0
	SLU14	-0.004	0.006	0.002	0.0	0.0	-0.0
	SLU15	0.003	0.007	-0.014	0.0	0.0	-0.0
	SLU16	0.003	0.005	-0.014	0.0	0.0	0.0
	SLU17	0.003	0.006	-0.013	0.0	0.0	0.0
	SLU18	0.008	0.006	-0.024	0.0	-0.0	0.0
	SLU19	0.009	0.006	-0.032	0.0	-0.0	0.0
	SLU20	-0.001	0.007	-0.014	0.0	0.0	-0.0
	SLU21	-0.003	0.006	-0.005	0.0	0.0	-0.0
	SLU22	-0.001	0.007	-0.022	0.0	0.0	0.0
	SLU23	-0.003	0.006	-0.004	0.0	0.0	-0.0
	SLU24	0.003	0.007	-0.018	0.0	0.0	0.0
	SLU25	0.003	0.005	-0.018	0.0	0.0	0.0
	SLU26	0.008	0.009	-0.019	0.0	-0.0	0.0
	SLU27	0.009	0.009	-0.027	0.0	-0.0	0.0
	SLU28	-0.001	0.010	-0.009	0.0	0.0	-0.0
	SLU29	-0.003	0.010	-0.000	0.0	0.0	-0.0
	SLU30	-0.000	0.010	-0.017	0.0	0.0	0.0
	SLU31	-0.002	0.009	0.001	0.0	0.0	-0.0
	SLU32	0.003	0.010	-0.013	0.0	0.0	0.0
	SLU33	0.004	0.008	-0.013	0.0	0.0	0.0
	SLU34	0.005	-0.008	-0.023	0.0	-0.0	0.0
	SLU35	0.006	-0.008	-0.031	0.0	-0.0	0.0
	SLU36	-0.004	-0.008	-0.013	0.0	0.0	-0.0
	SLU37	-0.006	-0.008	-0.004	0.0	0.0	-0.0
	SLU38	-0.003	-0.007	-0.021	0.0	0.0	-0.0
	SLU39	-0.005	-0.008	-0.003	0.0	0.0	-0.0
	SLU40	0.000	-0.007	-0.017	0.0	0.0	-0.0

PROJECT TITLE : Pensilina ORSARA

	Company	SelA s.r.l. s.t.p.			Client		
	Author	Technico3			File Name	A5_Output	
SLU41	0.001	-0.009	-0.017	0.0	0.0	0.0	
SLV1	0.011	-0.000	-0.014	0.0	-0.0	0.0	
SLV2	0.018	-0.005	-0.018	0.0	-0.0	0.0	
SLV3	-0.016	0.005	0.003	0.0	0.0	-0.0	
SLV4	-0.009	0.001	-0.001	0.0	0.0	-0.0	
SLV5	-0.007	0.007	-0.003	0.0	0.0	-0.0	
SLV6	-0.015	0.008	0.002	0.0	0.0	-0.0	
SLV7	0.017	-0.008	-0.017	0.0	-0.0	0.0	
SLV8	0.009	-0.006	-0.012	0.0	-0.0	0.0	
QP	0.001	0.000	-0.008	0.0	0.0	0.0	
FREQ1	0.002	0.000	-0.009	0.0	0.0	0.0	
FREQ2	0.002	0.000	-0.010	0.0	0.0	0.0	
FREQ3	0.000	0.000	-0.007	0.0	0.0	0.0	
FREQ4	0.000	0.000	-0.006	0.0	0.0	0.0	
FREQ5	0.000	0.000	-0.008	0.0	0.0	0.0	
FREQ6	0.000	0.000	-0.006	0.0	0.0	0.0	
FREQ7	0.001	0.000	-0.008	0.0	0.0	0.0	
FREQ8	0.001	0.000	-0.008	0.0	0.0	0.0	
FREQ9	0.002	0.000	-0.009	0.0	0.0	0.0	
FREQ10	0.002	0.000	-0.010	0.0	0.0	0.0	
FREQ11	0.000	0.000	-0.007	0.0	0.0	0.0	
FREQ12	0.000	0.000	-0.006	0.0	0.0	0.0	
FREQ13	0.000	0.000	-0.008	0.0	0.0	0.0	
FREQ14	0.000	0.000	-0.006	0.0	0.0	0.0	
FREQ15	0.001	0.000	-0.008	0.0	0.0	0.0	
FREQ16	0.001	0.000	-0.008	0.0	0.0	0.0	
FREQ17	0.001	0.000	-0.009	0.0	0.0	0.0	
FREQ18	0.002	0.003	-0.007	0.0	0.0	0.0	
FREQ19	0.001	-0.003	-0.008	0.0	0.0	0.0	
CAR1	0.007	0.004	-0.019	0.0	-0.0	0.0	
CAR2	0.008	0.004	-0.026	0.0	-0.0	0.0	
CAR3	-0.002	0.005	-0.009	0.0	0.0	-0.0	
CAR4	-0.004	0.004	-0.001	0.0	0.0	-0.0	
CAR5	-0.001	0.005	-0.016	0.0	0.0	0.0	
CAR6	-0.003	0.004	0.000	0.0	0.0	-0.0	
CAR7	0.002	0.005	-0.013	0.0	0.0	-0.0	
CAR8	0.003	0.003	-0.013	0.0	0.0	0.0	
CAR9	0.006	0.004	-0.017	0.0	-0.0	0.0	
CAR10	0.007	0.004	-0.023	0.0	-0.0	0.0	
CAR11	-0.001	0.004	-0.010	0.0	0.0	-0.0	
CAR12	-0.002	0.004	-0.004	0.0	0.0	-0.0	
CAR13	-0.000	0.005	-0.016	0.0	0.0	0.0	
CAR14	-0.002	0.004	-0.003	0.0	0.0	-0.0	
CAR15	0.002	0.005	-0.013	0.0	0.0	0.0	
CAR16	0.002	0.003	-0.013	0.0	0.0	0.0	
CAR17	0.002	0.004	-0.013	0.0	0.0	0.0	
CAR18	0.006	0.004	-0.020	0.0	-0.0	0.0	
CAR19	0.007	0.004	-0.025	0.0	-0.0	0.0	
CAR20	-0.000	0.005	-0.013	0.0	0.0	0.0	
CAR21	-0.002	0.004	-0.007	0.0	0.0	-0.0	
CAR22	0.000	0.005	-0.018	0.0	0.0	0.0	
CAR23	-0.001	0.004	-0.006	0.0	0.0	-0.0	
CAR24	0.003	0.005	-0.015	0.0	0.0	0.0	
CAR25	0.003	0.003	-0.015	0.0	0.0	0.0	
CAR26	0.006	0.006	-0.016	0.0	-0.0	0.0	
CAR27	0.007	0.006	-0.021	0.0	-0.0	0.0	
CAR28	-0.000	0.007	-0.010	0.0	0.0	0.0	
CAR29	-0.001	0.007	-0.004	0.0	0.0	-0.0	
CAR30	0.000	0.007	-0.015	0.0	0.0	0.0	
CAR31	-0.001	0.006	-0.003	0.0	0.0	-0.0	
CAR32	0.003	0.007	-0.012	0.0	0.0	0.0	
CAR33	0.003	0.006	-0.012	0.0	0.0	0.0	
CAR34	0.004	-0.005	-0.019	0.0	-0.0	0.0	
CAR35	0.005	-0.005	-0.024	0.0	-0.0	0.0	
CAR36	-0.002	-0.005	-0.012	0.0	0.0	-0.0	
CAR37	-0.004	-0.005	-0.007	0.0	0.0	-0.0	
CAR38	-0.002	-0.005	-0.018	0.0	0.0	0.0	
CAR39	-0.003	-0.005	-0.006	0.0	0.0	-0.0	
CAR40	0.001	-0.004	-0.015	0.0	0.0	0.0	
CAR41	0.001	-0.006	-0.015	0.0	0.0	0.0	

PROJECT TITLE : Pensilina ORSARA

	Company	SelA s.r.l. s.t.p.			Client		
	Author	Tecnico3			File Name	A5_Output	

ENV_SLU	Max	0.018	0.010	0.006	0.0	0.0	0.0
	Min	-0.016	-0.009	-0.033	0.0	-0.0	-0.0
ENV_SLE	Max	0.008	0.007	0.000	0.0	0.0	0.0
	Min	-0.004	-0.006	-0.026	0.0	-0.0	-0.0

PROJECT TITLE : Pensilina ORSARA

	Company	SelA s.r.l. s.t.p.	Client	
	Author	Tecnico3	File Name	A5_Output

BEAM ELEMENT FORCES & MOMENTS DEFAULT PRINTOUT

Unit System : kN , m

ELEM	MAT	SEC	LC	PT	AXIAL	SHEAR-y	SHEAR-z	TORSION	MOMENT-y	M
89	1	4	SLV X(RS)	I	0.0	0.0	0.0	0.0	0.0	
0.0				J	0.0	0.0	0.0	0.0	0.0	
0.0										
			SLV Y(RS)	I	0.0	0.0	0.0	0.0	0.0	
0.0				J	0.0	0.0	0.0	0.0	0.0	
0.0										
			G1	I	0.0	-1.1	0.0	0.0	0.0	
0.0				J	0.0	1.1	0.0	0.0	0.0	
0.0										
			G2	I	0.0	-1.8	0.0	0.0	0.0	
0.0				J	0.0	1.8	0.0	0.0	0.0	
0.0										
			Q1	I	0.0	0.0	0.0	0.0	0.0	
0.0				J	0.0	0.0	0.0	0.0	0.0	
0.0										
			Qn	I	0.0	0.0	0.0	0.0	0.0	
0.0				J	0.0	0.0	0.0	0.0	0.0	
0.0										
			Qw Cf+	I	0.0	0.0	0.0	0.0	0.0	
0.0				J	0.0	0.0	0.0	0.0	0.0	
0.0										
			Qw Cf-	I	0.0	0.0	0.0	-0.0	0.0	
0.0				J	0.0	0.0	-0.0	-0.0	0.0	
0.0										
			Qw Cop~1	I	0.0	0.0	0.0	0.0	0.0	
0.0				J	0.0	0.0	0.0	0.0	0.0	
0.0										
			Qw X	I	0.0	0.0	5.3	0.0	0.0	
0.0				J	0.0	0.0	-4.3	0.0	0.0	
0.0										
			Qw Y	I	0.0	0.0	0.0	-0.0	0.0	
0.0				J	-0.4	0.0	0.0	-0.0	0.0	
0.0										
			Qwt Cf+	I	0.0	0.0	0.0	0.0	0.0	
0.0				J	0.0	0.0	0.0	0.0	0.0	
0.0										
			Qwt Cf-	I	0.0	0.0	0.0	-0.0	0.0	

PROJECT TITLE : Pensilina ORSARA

	Company	SelA s.r.l. s.t.p.			Client			
	Author	Tecnico3			File Name	A5_Output		
0.0		J	0.0	0.0	-0.0	-0.0	0.0	
0.0								
0.0	Qwt Co~1	I	0.0	0.0	0.0	0.0	0.0	
0.0		J	0.0	0.0	0.0	0.0	0.0	
0.0								
0.0	Qwt X	I	0.0	0.0	2.3	0.0	0.0	
0.0		J	0.0	0.0	-1.9	0.0	0.0	
0.0								
0.0	Qwt Y	I	0.0	0.0	0.0	-0.0	0.0	
0.0		J	-0.2	0.0	0.0	-0.0	0.0	
0.0								
0.0	DT+	I	0.0	0.0	0.0	0.0	0.0	
0.0		J	0.0	0.0	-0.0	0.0	0.0	
0.0								
0.0	DT-	I	0.0	-0.0	0.0	-0.0	0.0	
0.0		J	0.0	0.0	0.0	-0.0	0.0	
0.0								
0.0	A1x	I	0.0	0.0	0.0	0.0	0.0	
0.0		J	0.0	0.0	0.0	0.0	0.0	
0.0								
0.0	SLU1	I	0.0	-4.1	10.7	0.0	0.0	
0.0		J	0.0	4.1	-8.6	0.0	0.0	
0.0								
0.0	SLU2	I	0.0	-4.1	10.7	0.0	0.0	
0.0		J	0.0	4.1	-8.6	0.0	0.0	
0.0								
0.0	SLU3	I	0.0	-4.1	-10.7	0.0	0.0	
0.0		J	0.0	4.1	8.6	0.0	0.0	
0.0								
0.0	SLU4	I	0.0	-4.1	-10.7	-0.0	0.0	
0.0		J	0.0	4.1	8.6	-0.0	0.0	
0.0								
0.0	SLU5	I	0.0	-4.1	-10.7	0.0	0.0	
0.0		J	0.0	4.1	8.6	0.0	0.0	
0.0								
0.0	SLU6	I	0.0	-4.1	-10.7	0.0	0.0	
0.0		J	0.0	4.1	8.6	0.0	0.0	
0.0								
0.0	SLU7	I	0.0	-4.1	0.0	0.0	0.0	
0.0		J	-0.7	4.1	0.0	0.0	0.0	
0.0								
0.0	SLU8	I	0.0	-4.1	0.0	0.0	0.0	

PROJECT TITLE : Pensilina ORSARA

	Company	SelA s.r.l. s.t.p.			Client			
	Author	Tecnico3			File Name	A5_Output		
0.0		J	0.7	4.1	0.0	0.0	0.0	0.0
0.0								
0.0	SLU9	I	0.0	-4.1	8.3	0.0	0.0	0.0
0.0		J	0.0	4.1	-6.6	0.0	0.0	0.0
0.0								
0.0	SLU10	I	0.0	-4.1	8.3	0.0	0.0	0.0
0.0		J	0.0	4.1	-6.6	0.0	0.0	0.0
0.0								
0.0	SLU11	I	0.0	-4.1	-8.3	0.0	0.0	0.0
0.0		J	0.0	4.1	6.6	0.0	0.0	0.0
0.0								
0.0	SLU12	I	0.0	-4.1	-8.3	-0.0	0.0	0.0
0.0		J	0.0	4.1	6.6	-0.0	0.0	0.0
0.0								
0.0	SLU13	I	0.0	-4.1	-8.3	0.0	0.0	0.0
0.0		J	0.0	4.1	6.6	0.0	0.0	0.0
0.0								
0.0	SLU14	I	0.0	-4.1	-8.3	0.0	0.0	0.0
0.0		J	0.0	4.1	6.6	0.0	0.0	0.0
0.0								
0.0	SLU15	I	0.0	-4.1	0.0	0.0	0.0	0.0
0.0		J	-0.6	4.1	0.0	0.0	0.0	0.0
0.0								
0.0	SLU16	I	0.0	-4.1	0.0	0.0	0.0	0.0
0.0		J	0.6	4.1	0.0	0.0	0.0	0.0
0.0								
0.0	SLU17	I	0.0	-4.1	0.0	0.0	0.0	0.0
0.0		J	0.0	4.1	0.0	0.0	0.0	0.0
0.0								
0.0	SLU18	I	0.0	-4.1	7.6	0.0	0.0	0.0
0.0		J	0.0	4.1	-6.1	0.0	0.0	0.0
0.0								
0.0	SLU19	I	0.0	-4.1	7.6	0.0	0.0	0.0
0.0		J	0.0	4.1	-6.1	0.0	0.0	0.0
0.0								
0.0	SLU20	I	0.0	-4.1	-7.6	0.0	0.0	0.0
0.0		J	0.0	4.1	6.1	0.0	0.0	0.0
0.0								
0.0	SLU21	I	0.0	-4.1	-7.6	0.0	0.0	0.0
0.0		J	0.0	4.1	6.1	0.0	0.0	0.0
0.0								
0.0	SLU22	I	0.0	-4.1	-7.6	0.0	0.0	0.0

PROJECT TITLE : Pensilina ORSARA

	Company	SelA s.r.l. s.t.p.			Client		
	Author	Tecnico3			File Name	A5_Output	
0.0		J	0.0	4.1	6.1	0.0	0.0
0.0							
0.0	SLU23	I	0.0	-4.1	-7.6	0.0	0.0
0.0		J	0.0	4.1	6.1	0.0	0.0
0.0							
0.0	SLU24	I	0.0	-4.1	0.0	0.0	0.0
0.0		J	-0.5	4.1	0.0	0.0	0.0
0.0							
0.0	SLU25	I	0.0	-4.1	0.0	0.0	0.0
0.0		J	0.5	4.1	0.0	0.0	0.0
0.0							
0.0	SLU26	I	0.0	-4.1	7.6	0.0	0.0
0.0		J	0.0	4.1	-6.1	0.0	0.0
0.0							
0.0	SLU27	I	0.0	-4.1	7.6	0.0	0.0
0.0		J	0.0	4.1	-6.1	0.0	0.0
0.0							
0.0	SLU28	I	0.0	-4.1	-7.6	0.0	0.0
0.0		J	0.0	4.1	6.1	0.0	0.0
0.0							
0.0	SLU29	I	0.0	-4.1	-7.6	0.0	0.0
0.0		J	0.0	4.1	6.1	0.0	0.0
0.0							
0.0	SLU30	I	0.0	-4.1	-7.6	0.0	0.0
0.0		J	0.0	4.1	6.1	0.0	0.0
0.0							
0.0	SLU31	I	0.0	-4.1	-7.6	0.0	0.0
0.0		J	0.0	4.1	6.1	0.0	0.0
0.0							
0.0	SLU32	I	0.0	-4.1	0.0	0.0	0.0
0.0		J	-0.5	4.1	0.0	0.0	0.0
0.0							
0.0	SLU33	I	0.0	-4.1	0.0	0.0	0.0
0.0		J	0.5	4.1	0.0	0.0	0.0
0.0							
0.0	SLU34	I	0.0	-4.1	7.6	0.0	0.0
0.0		J	0.0	4.1	-6.1	0.0	0.0
0.0							
0.0	SLU35	I	0.0	-4.1	7.6	0.0	0.0
0.0		J	0.0	4.1	-6.1	0.0	0.0
0.0							
0.0	SLU36	I	0.0	-4.1	-7.6	0.0	0.0

PROJECT TITLE : Pensilina ORSARA

	Company	SelA s.r.l. s.t.p.			Client		
	Author	Tecnico3			File Name	A5_Output	
0.0		J	0.0	4.1	6.1	0.0	0.0
0.0							
0.0	SLU37	I	0.0	-4.1	-7.6	-0.0	0.0
0.0		J	0.0	4.1	6.1	-0.0	0.0
0.0							
0.0	SLU38	I	0.0	-4.1	-7.6	0.0	0.0
0.0		J	0.0	4.1	6.1	0.0	0.0
0.0							
0.0	SLU39	I	0.0	-4.1	-7.6	0.0	0.0
0.0		J	0.0	4.1	6.1	0.0	0.0
0.0							
0.0	SLU40	I	0.0	-4.1	0.0	0.0	0.0
0.0		J	-0.5	4.1	0.0	0.0	0.0
0.0							
0.0	SLU41	I	0.0	-4.1	0.0	0.0	0.0
0.0		J	0.5	4.1	0.0	0.0	0.0
0.0							
0.0	SLV1	I	0.0	-2.8	0.0	0.0	0.0
0.0		J	0.0	2.8	0.0	0.0	0.0
0.0							
0.0	SLV2	I	0.0	-2.8	0.0	0.0	0.0
0.0		J	0.0	2.8	0.0	0.0	0.0
0.0							
0.0	SLV3	I	0.0	-2.8	0.0	-0.0	0.0
0.0		J	0.0	2.8	-0.0	-0.0	0.0
0.0							
0.0	SLV4	I	0.0	-2.8	0.0	-0.0	0.0
0.0		J	0.0	2.8	-0.0	-0.0	0.0
0.0							
0.0	SLV5	I	0.0	-2.8	0.0	0.0	0.0
0.0		J	0.0	2.8	0.0	0.0	0.0
0.0							
0.0	SLV6	I	0.0	-2.8	0.0	0.0	0.0
0.0		J	0.0	2.8	0.0	0.0	0.0
0.0							
0.0	SLV7	I	0.0	-2.8	0.0	0.0	0.0
0.0		J	0.0	2.8	-0.0	0.0	0.0
0.0							
0.0	SLV8	I	0.0	-2.8	0.0	-0.0	0.0
0.0		J	0.0	2.8	-0.0	-0.0	0.0
0.0							
	QP	I	0.0	-2.8	0.0	0.0	0.0

PROJECT TITLE : Pensilina ORSARA

	Company	SelA s.r.l. s.t.p.			Client			
	Author	Tecnico3			File Name	A5_Output		
0.0		J	0.0	2.8	0.0	0.0	0.0	0.0
0.0								
0.0	FREQ1	I	0.0	-2.8	1.1	0.0	0.0	0.0
0.0		J	0.0	2.8	-0.9	0.0	0.0	0.0
0.0								
0.0	FREQ2	I	0.0	-2.8	1.1	0.0	0.0	0.0
0.0		J	0.0	2.8	-0.9	0.0	0.0	0.0
0.0								
0.0	FREQ3	I	0.0	-2.8	-1.1	0.0	0.0	0.0
0.0		J	0.0	2.8	0.9	0.0	0.0	0.0
0.0								
0.0	FREQ4	I	0.0	-2.8	-1.1	0.0	0.0	0.0
0.0		J	0.0	2.8	0.9	0.0	0.0	0.0
0.0								
0.0	FREQ5	I	0.0	-2.8	-1.1	0.0	0.0	0.0
0.0		J	0.0	2.8	0.9	0.0	0.0	0.0
0.0								
0.0	FREQ6	I	0.0	-2.8	-1.1	0.0	0.0	0.0
0.0		J	0.0	2.8	0.9	0.0	0.0	0.0
0.0								
0.0	FREQ7	I	0.0	-2.8	0.0	0.0	0.0	0.0
0.0		J	-0.1	2.8	0.0	0.0	0.0	0.0
0.0								
0.0	FREQ8	I	0.0	-2.8	0.0	0.0	0.0	0.0
0.0		J	0.1	2.8	0.0	0.0	0.0	0.0
0.0								
0.0	FREQ9	I	0.0	-2.8	1.2	0.0	0.0	0.0
0.0		J	0.0	2.8	-0.9	0.0	0.0	0.0
0.0								
0.0	FREQ10	I	0.0	-2.8	1.2	0.0	0.0	0.0
0.0		J	0.0	2.8	-0.9	0.0	0.0	0.0
0.0								
0.0	FREQ11	I	0.0	-2.8	-1.2	0.0	0.0	0.0
0.0		J	0.0	2.8	0.9	0.0	0.0	0.0
0.0								
0.0	FREQ12	I	0.0	-2.8	-1.2	0.0	0.0	0.0
0.0		J	0.0	2.8	0.9	0.0	0.0	0.0
0.0								
0.0	FREQ13	I	0.0	-2.8	-1.2	0.0	0.0	0.0
0.0		J	0.0	2.8	0.9	0.0	0.0	0.0
0.0								
0.0	FREQ14	I	0.0	-2.8	-1.2	0.0	0.0	0.0

PROJECT TITLE : Pensilina ORSARA

	Company	SelA s.r.l. s.t.p.			Client		
	Author	Tecnico3			File Name	A5_Output	
0.0		J	0.0	2.8	0.9	0.0	0.0
0.0							
0.0	FREQ15	I	0.0	-2.8	0.0	0.0	0.0
0.0		J	-0.1	2.8	0.0	0.0	0.0
0.0							
0.0	FREQ16	I	0.0	-2.8	0.0	0.0	0.0
0.0		J	0.1	2.8	0.0	0.0	0.0
0.0							
0.0	FREQ17	I	0.0	-2.8	0.0	0.0	0.0
0.0		J	0.0	2.8	0.0	0.0	0.0
0.0							
0.0	FREQ18	I	0.0	-2.8	0.0	0.0	0.0
0.0		J	0.0	2.8	0.0	0.0	0.0
0.0							
0.0	FREQ19	I	0.0	-2.8	0.0	0.0	0.0
0.0		J	0.0	2.8	0.0	0.0	0.0
0.0							
0.0	CAR1	I	0.0	-4.1	7.2	0.0	0.0
0.0		J	0.0	4.1	-5.8	0.0	0.0
0.0							
0.0	CAR2	I	0.0	-4.1	7.2	0.0	0.0
0.0		J	0.0	4.1	-5.8	0.0	0.0
0.0							
0.0	CAR3	I	0.0	-4.1	-7.2	0.0	0.0
0.0		J	0.0	4.1	5.8	0.0	0.0
0.0							
0.0	CAR4	I	0.0	-4.1	-7.2	0.0	0.0
0.0		J	0.0	4.1	5.8	0.0	0.0
0.0							
0.0	CAR5	I	0.0	-4.1	-7.2	0.0	0.0
0.0		J	0.0	4.1	5.8	0.0	0.0
0.0							
0.0	CAR6	I	0.0	-4.1	-7.2	0.0	0.0
0.0		J	0.0	4.1	5.8	0.0	0.0
0.0							
0.0	CAR7	I	0.0	-4.1	0.0	0.0	0.0
0.0		J	-0.5	4.1	0.0	0.0	0.0
0.0							
0.0	CAR8	I	0.0	-4.1	0.0	0.0	0.0
0.0		J	0.5	4.1	0.0	0.0	0.0
0.0							
0.0	CAR9	I	0.0	-4.1	5.5	0.0	0.0

PROJECT TITLE : Pensilina ORSARA

	Company	SelA s.r.l. s.t.p.			Client		
	Author	Tecnico3			File Name	A5_Output	
0.0		J	0.0	4.1	-4.4	0.0	0.0
0.0							
0.0	CAR10	I	0.0	-4.1	5.5	0.0	0.0
0.0		J	0.0	4.1	-4.4	0.0	0.0
0.0							
0.0	CAR11	I	0.0	-4.1	-5.5	0.0	0.0
0.0		J	0.0	4.1	4.4	0.0	0.0
0.0							
0.0	CAR12	I	0.0	-4.1	-5.5	0.0	0.0
0.0		J	0.0	4.1	4.4	0.0	0.0
0.0							
0.0	CAR13	I	0.0	-4.1	-5.5	0.0	0.0
0.0		J	0.0	4.1	4.4	0.0	0.0
0.0							
0.0	CAR14	I	0.0	-4.1	-5.5	0.0	0.0
0.0		J	0.0	4.1	4.4	0.0	0.0
0.0							
0.0	CAR15	I	0.0	-4.1	0.0	0.0	0.0
0.0		J	-0.4	4.1	0.0	0.0	0.0
0.0							
0.0	CAR16	I	0.0	-4.1	0.0	0.0	0.0
0.0		J	0.4	4.1	0.0	0.0	0.0
0.0							
0.0	CAR17	I	0.0	-4.1	0.0	0.0	0.0
0.0		J	0.0	4.1	0.0	0.0	0.0
0.0							
0.0	CAR18	I	0.0	-4.1	5.0	0.0	0.0
0.0		J	0.0	4.1	-4.1	0.0	0.0
0.0							
0.0	CAR19	I	0.0	-4.1	5.0	0.0	0.0
0.0		J	0.0	4.1	-4.1	0.0	0.0
0.0							
0.0	CAR20	I	0.0	-4.1	-5.0	0.0	0.0
0.0		J	0.0	4.1	4.1	0.0	0.0
0.0							
0.0	CAR21	I	0.0	-4.1	-5.0	0.0	0.0
0.0		J	0.0	4.1	4.1	0.0	0.0
0.0							
0.0	CAR22	I	0.0	-4.1	-5.0	0.0	0.0
0.0		J	0.0	4.1	4.1	0.0	0.0
0.0							
0.0	CAR23	I	0.0	-4.1	-5.0	0.0	0.0

PROJECT TITLE : Pensilina ORSARA

	Company	SelA s.r.l. s.t.p.			Client		
	Author	Tecnico3			File Name	A5_Output	
0.0		J	0.0	4.1	4.1	0.0	0.0
0.0							
0.0	CAR24	I	0.0	-4.1	0.0	0.0	0.0
0.0		J	-0.3	4.1	0.0	0.0	0.0
0.0							
0.0	CAR25	I	0.0	-4.1	0.0	0.0	0.0
0.0		J	0.3	4.1	0.0	0.0	0.0
0.0							
0.0	CAR26	I	0.0	-4.1	5.0	0.0	0.0
0.0		J	0.0	4.1	-4.1	0.0	0.0
0.0							
0.0	CAR27	I	0.0	-4.1	5.0	0.0	0.0
0.0		J	0.0	4.1	-4.1	0.0	0.0
0.0							
0.0	CAR28	I	0.0	-4.1	-5.0	0.0	0.0
0.0		J	0.0	4.1	4.1	0.0	0.0
0.0							
0.0	CAR29	I	0.0	-4.1	-5.0	0.0	0.0
0.0		J	0.0	4.1	4.1	0.0	0.0
0.0							
0.0	CAR30	I	0.0	-4.1	-5.0	0.0	0.0
0.0		J	0.0	4.1	4.1	0.0	0.0
0.0							
0.0	CAR31	I	0.0	-4.1	-5.0	0.0	0.0
0.0		J	0.0	4.1	4.1	0.0	0.0
0.0							
0.0	CAR32	I	0.0	-4.1	0.0	0.0	0.0
0.0		J	-0.3	4.1	0.0	0.0	0.0
0.0							
0.0	CAR33	I	0.0	-4.1	0.0	0.0	0.0
0.0		J	0.3	4.1	0.0	0.0	0.0
0.0							
0.0	CAR34	I	0.0	-4.1	5.0	0.0	0.0
0.0		J	0.0	4.1	-4.1	0.0	0.0
0.0							
0.0	CAR35	I	0.0	-4.1	5.0	0.0	0.0
0.0		J	0.0	4.1	-4.1	0.0	0.0
0.0							
0.0	CAR36	I	0.0	-4.1	-5.0	0.0	0.0
0.0		J	0.0	4.1	4.1	0.0	0.0
0.0							
0.0	CAR37	I	0.0	-4.1	-5.0	0.0	0.0

PROJECT TITLE : Pensilina ORSARA

		Company	SelA s.r.l. s.t.p.		Client			
		Author	Tecnico3		File Name	A5_Output		
0.0			J	0.0	4.1	4.1	0.0	0.0
0.0		CAR38	I	0.0	-4.1	-5.0	0.0	0.0
0.0			J	0.0	4.1	4.1	0.0	0.0
0.0		CAR39	I	0.0	-4.1	-5.0	0.0	0.0
0.0			J	0.0	4.1	4.1	0.0	0.0
0.0		CAR40	I	0.0	-4.1	0.0	0.0	0.0
0.0			J	-0.3	4.1	0.0	0.0	0.0
0.0		CAR41	I	0.0	-4.1	0.0	0.0	0.0
0.0			J	0.3	4.1	0.0	0.0	0.0
0.0		ENV_SLU Max	I	0.0	-2.8	10.7	0.0	0.0
0.0			J	0.7	4.1	8.6	0.0	0.0
0.0		Min	I	0.0	-4.1	-10.7	-0.0	0.0
0.0			J	-0.7	2.8	-8.6	-0.0	0.0
0.0		ENV_SLE Max	I	0.0	-2.8	7.2	0.0	0.0
0.0			J	0.5	4.1	5.8	0.0	0.0
0.0		Min	I	0.0	-4.1	-7.2	0.0	0.0
0.0			J	-0.5	2.8	-5.8	0.0	0.0
92	1	4	SLV X(RS)	I	0.0	0.0	0.0	-0.0
0.0				J	0.0	0.0	0.0	-0.0
0.0			SLV Y(RS)	I	0.0	0.0	0.0	-0.0
0.0				J	0.0	0.0	0.0	-0.0
0.0		G1	I	0.0	-1.1	0.0	-0.0	0.0
0.0			J	0.0	1.1	0.0	-0.0	0.0
0.0		G2	I	0.0	-1.8	0.0	-0.0	0.0
0.0			J	0.0	1.8	0.0	-0.0	0.0
0.0		Q1	I	0.0	0.0	0.0	-0.0	0.0
0.0			J	0.0	0.0	0.0	-0.0	0.0
0.0		Qn	I	0.0	0.0	0.0	-0.0	0.0
0.0			J	0.0	0.0	0.0	-0.0	0.0

PROJECT TITLE : Pensilina ORSARA

	Company	SelA s.r.l. s.t.p.			Client			
	Author	Tecnico3			File Name	A5_Output		
0.0								
	Qw Cf+	I	0.0	0.0	0.0	-0.0	0.0	
0.0		J	0.0	0.0	0.0	-0.0	0.0	
0.0								
	Qw Cf-	I	0.0	0.0	0.0	0.0	0.0	
0.0		J	0.0	0.0	-0.0	0.0	0.0	
0.0								
	Qw Cop~1	I	0.0	0.0	0.0	-0.0	0.0	
0.0		J	0.0	0.0	0.0	-0.0	0.0	
0.0								
	Qw X	I	0.0	0.0	3.9	-0.0	0.0	
0.0		J	0.0	0.0	-3.5	-0.0	0.0	
0.0								
	Qw Y	I	0.0	0.0	0.0	-0.0	0.0	
0.0		J	-0.4	0.0	0.0	-0.0	0.0	
0.0								
	Qwt Cf+	I	0.0	0.0	0.0	-0.0	0.0	
0.0		J	0.0	0.0	0.0	-0.0	0.0	
0.0								
	Qwt Cf-	I	0.0	0.0	0.0	0.0	0.0	
0.0		J	0.0	0.0	-0.0	0.0	0.0	
0.0								
	Qwt Co~1	I	0.0	0.0	0.0	-0.0	0.0	
0.0		J	0.0	0.0	0.0	-0.0	0.0	
0.0								
	Qwt X	I	0.0	0.0	1.7	-0.0	0.0	
0.0		J	0.0	0.0	-1.5	-0.0	0.0	
0.0								
	Qwt Y	I	0.0	0.0	0.0	-0.0	0.0	
0.0		J	-0.2	0.0	0.0	-0.0	0.0	
0.0								
	DT+	I	0.0	0.0	0.0	-0.0	0.0	
0.0		J	0.0	0.0	-0.0	-0.0	0.0	
0.0								
	DT-	I	0.0	-0.0	0.0	0.0	0.0	
0.0		J	0.0	0.0	0.0	0.0	0.0	
0.0								
	A1x	I	0.0	0.0	0.0	0.0	0.0	
0.0		J	0.0	0.0	0.0	0.0	0.0	
0.0								
	SLU1	I	0.0	-4.1	8.0	-0.0	0.0	
0.0		J	0.0	4.1	-7.1	-0.0	0.0	

PROJECT TITLE : Pensilina ORSARA

	Company	SelA s.r.l. s.t.p.			Client			
	Author	Tecnico3			File Name	A5_Output		
0.0								
0.0		SLU2	I	0.0	-4.1	8.0	-0.0	0.0
0.0			J	0.0	4.1	-7.1	-0.0	0.0
0.0								
0.0		SLU3	I	0.0	-4.1	-8.0	-0.0	0.0
0.0			J	0.0	4.1	7.1	-0.0	0.0
0.0								
0.0		SLU4	I	0.0	-4.1	-8.0	0.0	0.0
0.0			J	0.0	4.1	7.1	0.0	0.0
0.0								
0.0		SLU5	I	0.0	-4.1	-8.0	-0.0	0.0
0.0			J	0.0	4.1	7.1	-0.0	0.0
0.0								
0.0		SLU6	I	0.0	-4.1	-8.0	-0.0	0.0
0.0			J	0.0	4.1	7.1	-0.0	0.0
0.0								
0.0		SLU7	I	0.0	-4.1	0.0	-0.0	0.0
0.0			J	-0.7	4.1	0.0	-0.0	0.0
0.0								
0.0		SLU8	I	0.0	-4.1	0.0	-0.0	0.0
0.0			J	0.7	4.1	0.0	-0.0	0.0
0.0								
0.0		SLU9	I	0.0	-4.1	6.1	-0.0	0.0
0.0			J	0.0	4.1	-5.5	-0.0	0.0
0.0								
0.0		SLU10	I	0.0	-4.1	6.1	-0.0	0.0
0.0			J	0.0	4.1	-5.5	-0.0	0.0
0.0								
0.0		SLU11	I	0.0	-4.1	-6.1	-0.0	0.0
0.0			J	0.0	4.1	5.5	-0.0	0.0
0.0								
0.0		SLU12	I	0.0	-4.1	-6.1	0.0	0.0
0.0			J	0.0	4.1	5.5	0.0	0.0
0.0								
0.0		SLU13	I	0.0	-4.1	-6.1	-0.0	0.0
0.0			J	0.0	4.1	5.5	-0.0	0.0
0.0								
0.0		SLU14	I	0.0	-4.1	-6.1	-0.0	0.0
0.0			J	0.0	4.1	5.5	-0.0	0.0
0.0								
0.0		SLU15	I	0.0	-4.1	0.0	-0.0	0.0
0.0			J	-0.6	4.1	0.0	-0.0	0.0

PROJECT TITLE : Pensilina ORSARA

	Company	SelA s.r.l. s.t.p.			Client			
	Author	Tecnico3			File Name	A5_Output		
0.0								
		SLU16	I	0.0	-4.1	0.0	-0.0	0.0
0.0			J	0.6	4.1	0.0	-0.0	0.0
0.0								
		SLU17	I	0.0	-4.1	0.0	-0.0	0.0
0.0			J	0.0	4.1	0.0	-0.0	0.0
0.0								
		SLU18	I	0.0	-4.1	5.6	-0.0	0.0
0.0			J	0.0	4.1	-5.0	-0.0	0.0
0.0								
		SLU19	I	0.0	-4.1	5.6	-0.0	0.0
0.0			J	0.0	4.1	-5.0	-0.0	0.0
0.0								
		SLU20	I	0.0	-4.1	-5.6	-0.0	0.0
0.0			J	0.0	4.1	5.0	-0.0	0.0
0.0								
		SLU21	I	0.0	-4.1	-5.6	-0.0	0.0
0.0			J	0.0	4.1	5.0	-0.0	0.0
0.0								
		SLU22	I	0.0	-4.1	-5.6	-0.0	0.0
0.0			J	0.0	4.1	5.0	-0.0	0.0
0.0								
		SLU23	I	0.0	-4.1	-5.6	-0.0	0.0
0.0			J	0.0	4.1	5.0	-0.0	0.0
0.0								
		SLU24	I	0.0	-4.1	0.0	-0.0	0.0
0.0			J	-0.5	4.1	0.0	-0.0	0.0
0.0								
		SLU25	I	0.0	-4.1	0.0	-0.0	0.0
0.0			J	0.5	4.1	0.0	-0.0	0.0
0.0								
		SLU26	I	0.0	-4.1	5.6	-0.0	0.0
0.0			J	0.0	4.1	-5.0	-0.0	0.0
0.0								
		SLU27	I	0.0	-4.1	5.6	-0.0	0.0
0.0			J	0.0	4.1	-5.0	-0.0	0.0
0.0								
		SLU28	I	0.0	-4.1	-5.6	-0.0	0.0
0.0			J	0.0	4.1	5.0	-0.0	0.0
0.0								
		SLU29	I	0.0	-4.1	-5.6	-0.0	0.0
0.0			J	0.0	4.1	5.0	-0.0	0.0

PROJECT TITLE : Pensilina ORSARA

	Company	SelA s.r.l. s.t.p.			Client			
	Author	Tecnico3			File Name	A5_Output		
0.0								
	SLU30	I	0.0	-4.1	-5.6	-0.0	0.0	
0.0		J	0.0	4.1	5.0	-0.0	0.0	
0.0								
	SLU31	I	0.0	-4.1	-5.6	-0.0	0.0	
0.0		J	0.0	4.1	5.0	-0.0	0.0	
0.0								
	SLU32	I	0.0	-4.1	0.0	-0.0	0.0	
0.0		J	-0.5	4.1	0.0	-0.0	0.0	
0.0								
	SLU33	I	0.0	-4.1	0.0	-0.0	0.0	
0.0		J	0.5	4.1	0.0	-0.0	0.0	
0.0								
	SLU34	I	0.0	-4.1	5.6	-0.0	0.0	
0.0		J	0.0	4.1	-5.0	-0.0	0.0	
0.0								
	SLU35	I	0.0	-4.1	5.6	-0.0	0.0	
0.0		J	0.0	4.1	-5.0	-0.0	0.0	
0.0								
	SLU36	I	0.0	-4.1	-5.6	-0.0	0.0	
0.0		J	0.0	4.1	5.0	-0.0	0.0	
0.0								
	SLU37	I	0.0	-4.1	-5.6	0.0	0.0	
0.0		J	0.0	4.1	5.0	0.0	0.0	
0.0								
	SLU38	I	0.0	-4.1	-5.6	-0.0	0.0	
0.0		J	0.0	4.1	5.0	-0.0	0.0	
0.0								
	SLU39	I	0.0	-4.1	-5.6	-0.0	0.0	
0.0		J	0.0	4.1	5.0	-0.0	0.0	
0.0								
	SLU40	I	0.0	-4.1	0.0	-0.0	0.0	
0.0		J	-0.5	4.1	0.0	-0.0	0.0	
0.0								
	SLU41	I	0.0	-4.1	0.0	-0.0	0.0	
0.0		J	0.5	4.1	0.0	-0.0	0.0	
0.0								
	SLV1	I	0.0	-2.8	0.0	-0.0	0.0	
0.0		J	0.0	2.8	0.0	-0.0	0.0	
0.0								
	SLV2	I	0.0	-2.8	0.0	-0.0	0.0	
0.0		J	0.0	2.8	0.0	-0.0	0.0	

PROJECT TITLE : Pensilina ORSARA

	Company	SelA s.r.l. s.t.p.			Client			
	Author	Tecnico3			File Name	A5_Output		
0.0								
		SLV3	I	0.0	-2.8	0.0	-0.0	0.0
0.0			J	0.0	2.8	-0.0	-0.0	0.0
0.0								
		SLV4	I	0.0	-2.8	0.0	-0.0	0.0
0.0			J	0.0	2.8	-0.0	-0.0	0.0
0.0								
		SLV5	I	0.0	-2.8	0.0	-0.0	0.0
0.0			J	0.0	2.8	0.0	-0.0	0.0
0.0								
		SLV6	I	0.0	-2.8	0.0	-0.0	0.0
0.0			J	0.0	2.8	0.0	-0.0	0.0
0.0								
		SLV7	I	0.0	-2.8	0.0	-0.0	0.0
0.0			J	0.0	2.8	0.0	-0.0	0.0
0.0								
		SLV8	I	0.0	-2.8	0.0	-0.0	0.0
0.0			J	0.0	2.8	-0.0	-0.0	0.0
0.0								
		QP	I	0.0	-2.8	0.0	-0.0	0.0
0.0			J	0.0	2.8	0.0	-0.0	0.0
0.0								
		FREQ1	I	0.0	-2.8	0.8	-0.0	0.0
0.0			J	0.0	2.8	-0.7	-0.0	0.0
0.0								
		FREQ2	I	0.0	-2.8	0.8	-0.0	0.0
0.0			J	0.0	2.8	-0.7	-0.0	0.0
0.0								
		FREQ3	I	0.0	-2.8	-0.8	-0.0	0.0
0.0			J	0.0	2.8	0.7	-0.0	0.0
0.0								
		FREQ4	I	0.0	-2.8	-0.8	-0.0	0.0
0.0			J	0.0	2.8	0.7	-0.0	0.0
0.0								
		FREQ5	I	0.0	-2.8	-0.8	-0.0	0.0
0.0			J	0.0	2.8	0.7	-0.0	0.0
0.0								
		FREQ6	I	0.0	-2.8	-0.8	-0.0	0.0
0.0			J	0.0	2.8	0.7	-0.0	0.0
0.0								
		FREQ7	I	0.0	-2.8	0.0	-0.0	0.0
0.0			J	-0.1	2.8	0.0	-0.0	0.0

PROJECT TITLE : Pensilina ORSARA

	Company	SelA s.r.l. s.t.p.			Client			
	Author	Tecnico3			File Name	A5_Output		
0.0								
		FREQ8	I	0.0	-2.8	0.0	-0.0	0.0
0.0			J	0.1	2.8	0.0	-0.0	0.0
0.0								
		FREQ9	I	0.0	-2.8	0.9	-0.0	0.0
0.0			J	0.0	2.8	-0.8	-0.0	0.0
0.0								
		FREQ10	I	0.0	-2.8	0.9	-0.0	0.0
0.0			J	0.0	2.8	-0.8	-0.0	0.0
0.0								
		FREQ11	I	0.0	-2.8	-0.9	-0.0	0.0
0.0			J	0.0	2.8	0.8	-0.0	0.0
0.0								
		FREQ12	I	0.0	-2.8	-0.9	-0.0	0.0
0.0			J	0.0	2.8	0.8	-0.0	0.0
0.0								
		FREQ13	I	0.0	-2.8	-0.9	-0.0	0.0
0.0			J	0.0	2.8	0.8	-0.0	0.0
0.0								
		FREQ14	I	0.0	-2.8	-0.9	-0.0	0.0
0.0			J	0.0	2.8	0.8	-0.0	0.0
0.0								
		FREQ15	I	0.0	-2.8	0.0	-0.0	0.0
0.0			J	-0.1	2.8	0.0	-0.0	0.0
0.0								
		FREQ16	I	0.0	-2.8	0.0	-0.0	0.0
0.0			J	0.1	2.8	0.0	-0.0	0.0
0.0								
		FREQ17	I	0.0	-2.8	0.0	-0.0	0.0
0.0			J	0.0	2.8	0.0	-0.0	0.0
0.0								
		FREQ18	I	0.0	-2.8	0.0	-0.0	0.0
0.0			J	0.0	2.8	0.0	-0.0	0.0
0.0								
		FREQ19	I	0.0	-2.8	0.0	-0.0	0.0
0.0			J	0.0	2.8	0.0	-0.0	0.0
0.0								
		CAR1	I	0.0	-4.1	5.3	-0.0	0.0
0.0			J	0.0	4.1	-4.7	-0.0	0.0
0.0								
		CAR2	I	0.0	-4.1	5.3	-0.0	0.0
0.0			J	0.0	4.1	-4.7	-0.0	0.0

PROJECT TITLE : Pensilina ORSARA

	Company	SelA s.r.l. s.t.p.			Client			
	Author	Tecnico3			File Name	A5_Output		
0.0								
		CAR3	I	0.0	-4.1	-5.3	-0.0	0.0
0.0			J	0.0	4.1	4.7	-0.0	0.0
0.0								
		CAR4	I	0.0	-4.1	-5.3	-0.0	0.0
0.0			J	0.0	4.1	4.7	-0.0	0.0
0.0								
		CAR5	I	0.0	-4.1	-5.3	-0.0	0.0
0.0			J	0.0	4.1	4.7	-0.0	0.0
0.0								
		CAR6	I	0.0	-4.1	-5.3	-0.0	0.0
0.0			J	0.0	4.1	4.7	-0.0	0.0
0.0								
		CAR7	I	0.0	-4.1	0.0	-0.0	0.0
0.0			J	-0.5	4.1	0.0	-0.0	0.0
0.0								
		CAR8	I	0.0	-4.1	0.0	-0.0	0.0
0.0			J	0.5	4.1	0.0	-0.0	0.0
0.0								
		CAR9	I	0.0	-4.1	4.1	-0.0	0.0
0.0			J	0.0	4.1	-3.6	-0.0	0.0
0.0								
		CAR10	I	0.0	-4.1	4.1	-0.0	0.0
0.0			J	0.0	4.1	-3.6	-0.0	0.0
0.0								
		CAR11	I	0.0	-4.1	-4.1	-0.0	0.0
0.0			J	0.0	4.1	3.6	-0.0	0.0
0.0								
		CAR12	I	0.0	-4.1	-4.1	-0.0	0.0
0.0			J	0.0	4.1	3.6	-0.0	0.0
0.0								
		CAR13	I	0.0	-4.1	-4.1	-0.0	0.0
0.0			J	0.0	4.1	3.6	-0.0	0.0
0.0								
		CAR14	I	0.0	-4.1	-4.1	-0.0	0.0
0.0			J	0.0	4.1	3.6	-0.0	0.0
0.0								
		CAR15	I	0.0	-4.1	0.0	-0.0	0.0
0.0			J	-0.4	4.1	0.0	-0.0	0.0
0.0								
		CAR16	I	0.0	-4.1	0.0	-0.0	0.0
0.0			J	0.4	4.1	0.0	-0.0	0.0

PROJECT TITLE : Pensilina ORSARA

	Company	SelA s.r.l. s.t.p.			Client			
	Author	Tecnico3			File Name	A5_Output		
0.0								
	CAR17	I	0.0	-4.1	0.0	-0.0	0.0	
0.0		J	0.0	4.1	0.0	-0.0	0.0	
0.0								
	CAR18	I	0.0	-4.1	3.7	-0.0	0.0	
0.0		J	0.0	4.1	-3.3	-0.0	0.0	
0.0								
	CAR19	I	0.0	-4.1	3.7	-0.0	0.0	
0.0		J	0.0	4.1	-3.3	-0.0	0.0	
0.0								
	CAR20	I	0.0	-4.1	-3.7	-0.0	0.0	
0.0		J	0.0	4.1	3.3	-0.0	0.0	
0.0								
	CAR21	I	0.0	-4.1	-3.7	-0.0	0.0	
0.0		J	0.0	4.1	3.3	-0.0	0.0	
0.0								
	CAR22	I	0.0	-4.1	-3.7	-0.0	0.0	
0.0		J	0.0	4.1	3.3	-0.0	0.0	
0.0								
	CAR23	I	0.0	-4.1	-3.7	-0.0	0.0	
0.0		J	0.0	4.1	3.3	-0.0	0.0	
0.0								
	CAR24	I	0.0	-4.1	0.0	-0.0	0.0	
0.0		J	-0.3	4.1	0.0	-0.0	0.0	
0.0								
	CAR25	I	0.0	-4.1	0.0	-0.0	0.0	
0.0		J	0.3	4.1	0.0	-0.0	0.0	
0.0								
	CAR26	I	0.0	-4.1	3.7	-0.0	0.0	
0.0		J	0.0	4.1	-3.3	-0.0	0.0	
0.0								
	CAR27	I	0.0	-4.1	3.7	-0.0	0.0	
0.0		J	0.0	4.1	-3.3	-0.0	0.0	
0.0								
	CAR28	I	0.0	-4.1	-3.7	-0.0	0.0	
0.0		J	0.0	4.1	3.3	-0.0	0.0	
0.0								
	CAR29	I	0.0	-4.1	-3.7	-0.0	0.0	
0.0		J	0.0	4.1	3.3	-0.0	0.0	
0.0								
	CAR30	I	0.0	-4.1	-3.7	-0.0	0.0	
0.0		J	0.0	4.1	3.3	-0.0	0.0	

PROJECT TITLE : Pensilina ORSARA

	Company	SelA s.r.l. s.t.p.			Client			
	Author	Tecnico3			File Name	A5_Output		
0.0								
0.0	CAR31	I	0.0	-4.1	-3.7	-0.0	0.0	
0.0		J	0.0	4.1	3.3	-0.0	0.0	
0.0	CAR32	I	0.0	-4.1	0.0	-0.0	0.0	
0.0		J	-0.3	4.1	0.0	-0.0	0.0	
0.0	CAR33	I	0.0	-4.1	0.0	-0.0	0.0	
0.0		J	0.3	4.1	0.0	-0.0	0.0	
0.0	CAR34	I	0.0	-4.1	3.7	-0.0	0.0	
0.0		J	0.0	4.1	-3.3	-0.0	0.0	
0.0	CAR35	I	0.0	-4.1	3.7	-0.0	0.0	
0.0		J	0.0	4.1	-3.3	-0.0	0.0	
0.0	CAR36	I	0.0	-4.1	-3.7	-0.0	0.0	
0.0		J	0.0	4.1	3.3	-0.0	0.0	
0.0	CAR37	I	0.0	-4.1	-3.7	-0.0	0.0	
0.0		J	0.0	4.1	3.3	-0.0	0.0	
0.0	CAR38	I	0.0	-4.1	-3.7	-0.0	0.0	
0.0		J	0.0	4.1	3.3	-0.0	0.0	
0.0	CAR39	I	0.0	-4.1	-3.7	-0.0	0.0	
0.0		J	0.0	4.1	3.3	-0.0	0.0	
0.0	CAR40	I	0.0	-4.1	0.0	-0.0	0.0	
0.0		J	-0.3	4.1	0.0	-0.0	0.0	
0.0	CAR41	I	0.0	-4.1	0.0	-0.0	0.0	
0.0		J	0.3	4.1	0.0	-0.0	0.0	
0.0	ENV_SLU Max	I	0.0	-2.8	8.0	0.0	0.0	
0.0		J	0.7	4.1	7.1	0.0	0.0	
0.0	Min	I	0.0	-4.1	-8.0	-0.0	0.0	
0.0		J	-0.7	2.8	-7.1	-0.0	0.0	
0.0	ENV_SLE Max	I	0.0	-2.8	5.3	-0.0	0.0	
0.0		J	0.5	4.1	4.7	-0.0	0.0	

PROJECT TITLE : Pensilina ORSARA

		Company	SelA s.r.l. s.t.p.			Client			
		Author	Tecnico3			File Name	A5_Output		
0.0			Min	I	0.0	-4.1	-5.3	-0.0	0.0
0.0				J	-0.5	2.8	-4.7	-0.0	0.0
94	1	4	SLV X(RS)	I	0.0	0.0	0.0	0.0	0.0
0.0				J	0.0	0.0	0.0	0.0	0.0
0.0			SLV Y(RS)	I	0.0	0.0	0.0	-0.0	0.0
0.0				J	0.0	0.0	0.0	-0.0	0.0
0.0			G1	I	0.0	-1.1	0.0	0.0	0.0
0.0				J	0.0	1.1	0.0	0.0	0.0
0.0			G2	I	0.0	-1.8	0.0	0.0	0.0
0.0				J	0.0	1.8	0.0	0.0	0.0
0.0			Q1	I	0.0	0.0	0.0	0.0	0.0
0.0				J	0.0	0.0	0.0	0.0	0.0
0.0			Qn	I	0.0	0.0	0.0	0.0	0.0
0.0				J	0.0	0.0	0.0	0.0	0.0
0.0			Qw Cf+	I	0.0	0.0	0.0	0.0	0.0
0.0				J	0.0	0.0	0.0	0.0	0.0
0.0			Qw Cf-	I	0.0	-0.0	0.0	-0.0	0.0
0.0				J	0.0	0.0	-0.0	-0.0	0.0
0.0			Qw Cop~1	I	0.0	0.0	0.0	0.0	0.0
0.0				J	0.0	0.0	0.0	0.0	0.0
0.0			Qw X	I	0.0	0.0	3.1	0.0	0.0
0.0				J	0.0	0.0	-3.1	0.0	0.0
0.0			Qw Y	I	0.0	0.0	0.0	-0.0	0.0
0.0				J	-0.4	0.0	0.0	-0.0	0.0
0.0			Qwt Cf+	I	0.0	0.0	0.0	0.0	0.0
0.0				J	0.0	0.0	0.0	0.0	0.0
0.0			Qwt Cf-	I	0.0	0.0	0.0	-0.0	0.0
0.0				J	0.0	0.0	-0.0	-0.0	0.0

PROJECT TITLE : Pensilina ORSARA

	Company	SelA s.r.l. s.t.p.			Client			
	Author	Tecnico3			File Name	A5_Output		
0.0		Qwt Co~1	I	0.0	0.0	0.0	0.0	0.0
0.0			J	0.0	0.0	0.0	0.0	0.0
0.0		Qwt X	I	0.0	0.0	1.4	0.0	0.0
0.0			J	0.0	0.0	-1.4	0.0	0.0
0.0		Qwt Y	I	0.0	0.0	0.0	-0.0	0.0
0.0			J	-0.2	0.0	0.0	-0.0	0.0
0.0		DT+	I	0.0	0.0	0.0	0.0	0.0
0.0			J	0.0	0.0	0.0	0.0	0.0
0.0		DT-	I	0.0	-0.0	0.0	-0.0	0.0
0.0			J	0.0	0.0	-0.0	-0.0	0.0
0.0		A1x	I	0.0	0.0	0.0	0.0	0.0
0.0			J	0.0	0.0	0.0	0.0	0.0
0.0		SLU1	I	0.0	-4.1	6.4	0.0	0.0
0.0			J	0.0	4.1	-6.4	0.0	0.0
0.0		SLU2	I	0.0	-4.1	6.4	0.0	0.0
0.0			J	0.0	4.1	-6.4	0.0	0.0
0.0		SLU3	I	0.0	-4.1	-6.4	0.0	0.0
0.0			J	0.0	4.1	6.4	0.0	0.0
0.0		SLU4	I	0.0	-4.1	-6.4	-0.0	0.0
0.0			J	0.0	4.1	6.4	-0.0	0.0
0.0		SLU5	I	0.0	-4.1	-6.4	0.0	0.0
0.0			J	0.0	4.1	6.4	0.0	0.0
0.0		SLU6	I	0.0	-4.1	-6.4	0.0	0.0
0.0			J	0.0	4.1	6.4	0.0	0.0
0.0		SLU7	I	0.0	-4.1	0.0	0.0	0.0
0.0			J	-0.7	4.1	0.0	0.0	0.0
0.0		SLU8	I	0.0	-4.1	0.0	0.0	0.0
0.0			J	0.7	4.1	0.0	0.0	0.0

PROJECT TITLE : Pensilina ORSARA

	Company	SelA s.r.l. s.t.p.			Client			
	Author	Tecnico3			File Name	A5_Output		
0.0		SLU9	I	0.0	-4.1	4.9	0.0	0.0
0.0			J	0.0	4.1	-4.9	0.0	0.0
0.0		SLU10	I	0.0	-4.1	4.9	0.0	0.0
0.0			J	0.0	4.1	-4.9	0.0	0.0
0.0		SLU11	I	0.0	-4.1	-4.9	0.0	0.0
0.0			J	0.0	4.1	4.9	0.0	0.0
0.0		SLU12	I	0.0	-4.1	-4.9	0.0	0.0
0.0			J	0.0	4.1	4.9	0.0	0.0
0.0		SLU13	I	0.0	-4.1	-4.9	0.0	0.0
0.0			J	0.0	4.1	4.9	0.0	0.0
0.0		SLU14	I	0.0	-4.1	-4.9	0.0	0.0
0.0			J	0.0	4.1	4.9	0.0	0.0
0.0		SLU15	I	0.0	-4.1	0.0	0.0	0.0
0.0			J	-0.6	4.1	0.0	0.0	0.0
0.0		SLU16	I	0.0	-4.1	0.0	0.0	0.0
0.0			J	0.6	4.1	0.0	0.0	0.0
0.0		SLU17	I	0.0	-4.1	0.0	0.0	0.0
0.0			J	0.0	4.1	0.0	0.0	0.0
0.0		SLU18	I	0.0	-4.1	4.5	0.0	0.0
0.0			J	0.0	4.1	-4.5	0.0	0.0
0.0		SLU19	I	0.0	-4.1	4.5	0.0	0.0
0.0			J	0.0	4.1	-4.5	0.0	0.0
0.0		SLU20	I	0.0	-4.1	-4.5	0.0	0.0
0.0			J	0.0	4.1	4.5	0.0	0.0
0.0		SLU21	I	0.0	-4.1	-4.5	0.0	0.0
0.0			J	0.0	4.1	4.5	0.0	0.0
0.0		SLU22	I	0.0	-4.1	-4.5	0.0	0.0
0.0			J	0.0	4.1	4.5	0.0	0.0

PROJECT TITLE : Pensilina ORSARA

	Company	SelA s.r.l. s.t.p.			Client			
	Author	Tecnico3			File Name	A5_Output		
0.0		SLU23	I	0.0	-4.1	-4.5	0.0	0.0
0.0			J	0.0	4.1	4.5	0.0	0.0
0.0		SLU24	I	0.0	-4.1	0.0	0.0	0.0
0.0			J	-0.5	4.1	0.0	0.0	0.0
0.0		SLU25	I	0.0	-4.1	0.0	0.0	0.0
0.0			J	0.5	4.1	0.0	0.0	0.0
0.0		SLU26	I	0.0	-4.1	4.5	0.0	0.0
0.0			J	0.0	4.1	-4.5	0.0	0.0
0.0		SLU27	I	0.0	-4.1	4.5	0.0	0.0
0.0			J	0.0	4.1	-4.5	0.0	0.0
0.0		SLU28	I	0.0	-4.1	-4.5	0.0	0.0
0.0			J	0.0	4.1	4.5	0.0	0.0
0.0		SLU29	I	0.0	-4.1	-4.5	0.0	0.0
0.0			J	0.0	4.1	4.5	0.0	0.0
0.0		SLU30	I	0.0	-4.1	-4.5	0.0	0.0
0.0			J	0.0	4.1	4.5	0.0	0.0
0.0		SLU31	I	0.0	-4.1	-4.5	0.0	0.0
0.0			J	0.0	4.1	4.5	0.0	0.0
0.0		SLU32	I	0.0	-4.1	0.0	0.0	0.0
0.0			J	-0.5	4.1	0.0	0.0	0.0
0.0		SLU33	I	0.0	-4.1	0.0	0.0	0.0
0.0			J	0.5	4.1	0.0	0.0	0.0
0.0		SLU34	I	0.0	-4.1	4.5	0.0	0.0
0.0			J	0.0	4.1	-4.5	0.0	0.0
0.0		SLU35	I	0.0	-4.1	4.5	0.0	0.0
0.0			J	0.0	4.1	-4.5	0.0	0.0
0.0		SLU36	I	0.0	-4.1	-4.5	0.0	0.0
0.0			J	0.0	4.1	4.5	0.0	0.0

PROJECT TITLE : Pensilina ORSARA

	Company	SelA s.r.l. s.t.p.			Client			
	Author	Tecnico3			File Name	A5_Output		
0.0		SLU37	I	0.0	-4.1	-4.5	-0.0	0.0
0.0			J	0.0	4.1	4.5	-0.0	0.0
0.0		SLU38	I	0.0	-4.1	-4.5	0.0	0.0
0.0			J	0.0	4.1	4.5	0.0	0.0
0.0		SLU39	I	0.0	-4.1	-4.5	-0.0	0.0
0.0			J	0.0	4.1	4.5	-0.0	0.0
0.0		SLU40	I	0.0	-4.1	0.0	0.0	0.0
0.0			J	-0.5	4.1	0.0	0.0	0.0
0.0		SLU41	I	0.0	-4.1	0.0	0.0	0.0
0.0			J	0.5	4.1	0.0	0.0	0.0
0.0		SLV1	I	0.0	-2.8	0.0	0.0	0.0
0.0			J	0.0	2.8	0.0	0.0	0.0
0.0		SLV2	I	0.0	-2.8	0.0	0.0	0.0
0.0			J	0.0	2.8	0.0	0.0	0.0
0.0		SLV3	I	0.0	-2.8	0.0	-0.0	0.0
0.0			J	0.0	2.8	-0.0	-0.0	0.0
0.0		SLV4	I	0.0	-2.8	0.0	0.0	0.0
0.0			J	0.0	2.8	-0.0	0.0	0.0
0.0		SLV5	I	0.0	-2.8	0.0	0.0	0.0
0.0			J	0.0	2.8	0.0	0.0	0.0
0.0		SLV6	I	0.0	-2.8	0.0	-0.0	0.0
0.0			J	0.0	2.8	0.0	-0.0	0.0
0.0		SLV7	I	0.0	-2.8	0.0	0.0	0.0
0.0			J	0.0	2.8	0.0	0.0	0.0
0.0		SLV8	I	0.0	-2.8	0.0	0.0	0.0
0.0			J	0.0	2.8	-0.0	0.0	0.0
0.0		QP	I	0.0	-2.8	0.0	0.0	0.0
0.0			J	0.0	2.8	0.0	0.0	0.0

PROJECT TITLE : Pensilina ORSARA

	Company	SelA s.r.l. s.t.p.			Client			
	Author	Tecnico3			File Name	A5_Output		
0.0		FREQ1	I	0.0	-2.8	0.6	0.0	0.0
0.0			J	0.0	2.8	-0.6	0.0	0.0
0.0		FREQ2	I	0.0	-2.8	0.6	0.0	0.0
0.0			J	0.0	2.8	-0.6	0.0	0.0
0.0		FREQ3	I	0.0	-2.8	-0.6	0.0	0.0
0.0			J	0.0	2.8	0.6	0.0	0.0
0.0		FREQ4	I	0.0	-2.8	-0.6	0.0	0.0
0.0			J	0.0	2.8	0.6	0.0	0.0
0.0		FREQ5	I	0.0	-2.8	-0.6	0.0	0.0
0.0			J	0.0	2.8	0.6	0.0	0.0
0.0		FREQ6	I	0.0	-2.8	-0.6	0.0	0.0
0.0			J	0.0	2.8	0.6	0.0	0.0
0.0		FREQ7	I	0.0	-2.8	0.0	0.0	0.0
0.0			J	-0.1	2.8	0.0	0.0	0.0
0.0		FREQ8	I	0.0	-2.8	0.0	0.0	0.0
0.0			J	0.1	2.8	0.0	0.0	0.0
0.0		FREQ9	I	0.0	-2.8	0.7	0.0	0.0
0.0			J	0.0	2.8	-0.7	0.0	0.0
0.0		FREQ10	I	0.0	-2.8	0.7	0.0	0.0
0.0			J	0.0	2.8	-0.7	0.0	0.0
0.0		FREQ11	I	0.0	-2.8	-0.7	0.0	0.0
0.0			J	0.0	2.8	0.7	0.0	0.0
0.0		FREQ12	I	0.0	-2.8	-0.7	0.0	0.0
0.0			J	0.0	2.8	0.7	0.0	0.0
0.0		FREQ13	I	0.0	-2.8	-0.7	0.0	0.0
0.0			J	0.0	2.8	0.7	0.0	0.0
0.0		FREQ14	I	0.0	-2.8	-0.7	0.0	0.0
0.0			J	0.0	2.8	0.7	0.0	0.0

PROJECT TITLE : Pensilina ORSARA

	Company	SelA s.r.l. s.t.p.			Client			
	Author	Tecnico3			File Name	A5_Output		
0.0		FREQ15	I	0.0	-2.8	0.0	0.0	0.0
0.0			J	-0.1	2.8	0.0	0.0	0.0
0.0		FREQ16	I	0.0	-2.8	0.0	0.0	0.0
0.0			J	0.1	2.8	0.0	0.0	0.0
0.0		FREQ17	I	0.0	-2.8	0.0	0.0	0.0
0.0			J	0.0	2.8	0.0	0.0	0.0
0.0		FREQ18	I	0.0	-2.8	0.0	0.0	0.0
0.0			J	0.0	2.8	0.0	0.0	0.0
0.0		FREQ19	I	0.0	-2.8	0.0	0.0	0.0
0.0			J	0.0	2.8	0.0	0.0	0.0
0.0		CAR1	I	0.0	-4.1	4.3	0.0	0.0
0.0			J	0.0	4.1	-4.3	0.0	0.0
0.0		CAR2	I	0.0	-4.1	4.3	0.0	0.0
0.0			J	0.0	4.1	-4.3	0.0	0.0
0.0		CAR3	I	0.0	-4.1	-4.3	0.0	0.0
0.0			J	0.0	4.1	4.3	0.0	0.0
0.0		CAR4	I	0.0	-4.1	-4.3	0.0	0.0
0.0			J	0.0	4.1	4.3	0.0	0.0
0.0		CAR5	I	0.0	-4.1	-4.3	0.0	0.0
0.0			J	0.0	4.1	4.3	0.0	0.0
0.0		CAR6	I	0.0	-4.1	-4.3	0.0	0.0
0.0			J	0.0	4.1	4.3	0.0	0.0
0.0		CAR7	I	0.0	-4.1	0.0	0.0	0.0
0.0			J	-0.5	4.1	0.0	0.0	0.0
0.0		CAR8	I	0.0	-4.1	0.0	0.0	0.0
0.0			J	0.5	4.1	0.0	0.0	0.0
0.0		CAR9	I	0.0	-4.1	3.3	0.0	0.0
0.0			J	0.0	4.1	-3.3	0.0	0.0

PROJECT TITLE : Pensilina ORSARA

	Company	SelA s.r.l. s.t.p.			Client			
	Author	Tecnico3			File Name	A5_Output		
		CAR10	I	0.0	-4.1	3.3	0.0	0.0
0.0			J	0.0	4.1	-3.3	0.0	0.0
0.0								
		CAR11	I	0.0	-4.1	-3.3	0.0	0.0
0.0			J	0.0	4.1	3.3	0.0	0.0
0.0								
		CAR12	I	0.0	-4.1	-3.3	0.0	0.0
0.0			J	0.0	4.1	3.3	0.0	0.0
0.0								
		CAR13	I	0.0	-4.1	-3.3	0.0	0.0
0.0			J	0.0	4.1	3.3	0.0	0.0
0.0								
		CAR14	I	0.0	-4.1	-3.3	0.0	0.0
0.0			J	0.0	4.1	3.3	0.0	0.0
0.0								
		CAR15	I	0.0	-4.1	0.0	0.0	0.0
0.0			J	-0.4	4.1	0.0	0.0	0.0
0.0								
		CAR16	I	0.0	-4.1	0.0	0.0	0.0
0.0			J	0.4	4.1	0.0	0.0	0.0
0.0								
		CAR17	I	0.0	-4.1	0.0	0.0	0.0
0.0			J	0.0	4.1	0.0	0.0	0.0
0.0								
		CAR18	I	0.0	-4.1	3.0	0.0	0.0
0.0			J	0.0	4.1	-3.0	0.0	0.0
0.0								
		CAR19	I	0.0	-4.1	3.0	0.0	0.0
0.0			J	0.0	4.1	-3.0	0.0	0.0
0.0								
		CAR20	I	0.0	-4.1	-3.0	0.0	0.0
0.0			J	0.0	4.1	3.0	0.0	0.0
0.0								
		CAR21	I	0.0	-4.1	-3.0	0.0	0.0
0.0			J	0.0	4.1	3.0	0.0	0.0
0.0								
		CAR22	I	0.0	-4.1	-3.0	0.0	0.0
0.0			J	0.0	4.1	3.0	0.0	0.0
0.0								
		CAR23	I	0.0	-4.1	-3.0	0.0	0.0
0.0			J	0.0	4.1	3.0	0.0	0.0
0.0								

PROJECT TITLE : Pensilina ORSARA

	Company	SelA s.r.l. s.t.p.			Client			
	Author	Tecnico3			File Name	A5_Output		
0.0		CAR24	I	0.0	-4.1	0.0	0.0	0.0
0.0			J	-0.3	4.1	0.0	0.0	0.0
0.0		CAR25	I	0.0	-4.1	0.0	0.0	0.0
0.0			J	0.3	4.1	0.0	0.0	0.0
0.0		CAR26	I	0.0	-4.1	3.0	0.0	0.0
0.0			J	0.0	4.1	-3.0	0.0	0.0
0.0		CAR27	I	0.0	-4.1	3.0	0.0	0.0
0.0			J	0.0	4.1	-3.0	0.0	0.0
0.0		CAR28	I	0.0	-4.1	-3.0	0.0	0.0
0.0			J	0.0	4.1	3.0	0.0	0.0
0.0		CAR29	I	0.0	-4.1	-3.0	0.0	0.0
0.0			J	0.0	4.1	3.0	0.0	0.0
0.0		CAR30	I	0.0	-4.1	-3.0	0.0	0.0
0.0			J	0.0	4.1	3.0	0.0	0.0
0.0		CAR31	I	0.0	-4.1	-3.0	0.0	0.0
0.0			J	0.0	4.1	3.0	0.0	0.0
0.0		CAR32	I	0.0	-4.1	0.0	0.0	0.0
0.0			J	-0.3	4.1	0.0	0.0	0.0
0.0		CAR33	I	0.0	-4.1	0.0	0.0	0.0
0.0			J	0.3	4.1	0.0	0.0	0.0
0.0		CAR34	I	0.0	-4.1	3.0	0.0	0.0
0.0			J	0.0	4.1	-3.0	0.0	0.0
0.0		CAR35	I	0.0	-4.1	3.0	0.0	0.0
0.0			J	0.0	4.1	-3.0	0.0	0.0
0.0		CAR36	I	0.0	-4.1	-3.0	0.0	0.0
0.0			J	0.0	4.1	3.0	0.0	0.0
0.0		CAR37	I	0.0	-4.1	-3.0	-0.0	0.0
0.0			J	0.0	4.1	3.0	-0.0	0.0

PROJECT TITLE : Pensilina ORSARA

		Company	SelA s.r.l. s.t.p.			Client			
		Author	Tecnico3			File Name	A5_Output		
0.0			CAR38	I	0.0	-4.1	-3.0	0.0	0.0
0.0				J	0.0	4.1	3.0	0.0	0.0
0.0			CAR39	I	0.0	-4.1	-3.0	0.0	0.0
0.0				J	0.0	4.1	3.0	0.0	0.0
0.0			CAR40	I	0.0	-4.1	0.0	0.0	0.0
0.0				J	-0.3	4.1	0.0	0.0	0.0
0.0			CAR41	I	0.0	-4.1	0.0	0.0	0.0
0.0				J	0.3	4.1	0.0	0.0	0.0
0.0			ENV_SLU Max	I	0.0	-2.8	6.4	0.0	0.0
0.0				J	0.7	4.1	6.4	0.0	0.0
0.0			Min	I	0.0	-4.1	-6.4	-0.0	0.0
0.0				J	-0.7	2.8	-6.4	-0.0	0.0
0.0			ENV_SLE Max	I	0.0	-2.8	4.3	0.0	0.0
0.0				J	0.5	4.1	4.3	0.0	0.0
0.0			Min	I	0.0	-4.1	-4.3	-0.0	0.0
0.0				J	-0.5	2.8	-4.3	-0.0	0.0
96	1	4	SLV X(RS)	I	0.0	0.0	0.0	-0.0	0.0
0.0				J	0.0	0.0	0.0	-0.0	0.0
0.0			SLV Y(RS)	I	0.0	-0.0	0.0	-0.0	0.0
0.0				J	0.0	0.0	-0.0	-0.0	0.0
0.0			G1	I	0.0	-1.1	0.0	-0.0	0.0
0.0				J	0.0	1.1	0.0	-0.0	0.0
0.0			G2	I	0.0	-1.8	0.0	-0.0	0.0
0.0				J	0.0	1.8	0.0	-0.0	0.0
0.0			Q1	I	0.0	0.0	0.0	-0.0	0.0
0.0				J	0.0	0.0	0.0	-0.0	0.0
0.0			Qn	I	0.0	0.0	0.0	-0.0	0.0
0.0				J	0.0	0.0	0.0	-0.0	0.0
0.0			Qw Cf+	I	0.0	0.0	0.0	-0.0	0.0

PROJECT TITLE : Pensilina ORSARA

	Company	SelA s.r.l. s.t.p.			Client			
	Author	Tecnico3			File Name	A5_Output		
0.0		J	0.0	0.0	0.0	-0.0	0.0	
0.0	Qw Cf-	I	0.0	0.0	0.0	0.0	0.0	
0.0		J	0.0	0.0	-0.0	0.0	0.0	
0.0	Qw Cop~1	I	0.0	0.0	0.0	-0.0	0.0	
0.0		J	0.0	0.0	0.0	-0.0	0.0	
0.0	Qw X	I	0.0	0.0	2.9	-0.0	0.0	
0.0		J	0.0	0.0	-2.9	-0.0	0.0	
0.0	Qw Y	I	0.0	0.0	0.0	-0.0	0.0	
0.0		J	-0.4	0.0	0.0	-0.0	0.0	
0.0	Qwt Cf+	I	0.0	0.0	0.0	-0.0	0.0	
0.0		J	0.0	0.0	0.0	-0.0	0.0	
0.0	Qwt Cf-	I	0.0	0.0	0.0	0.0	0.0	
0.0		J	0.0	0.0	-0.0	0.0	0.0	
0.0	Qwt Co~1	I	0.0	0.0	0.0	-0.0	0.0	
0.0		J	0.0	0.0	0.0	-0.0	0.0	
0.0	Qwt X	I	0.0	0.0	1.3	-0.0	0.0	
0.0		J	0.0	0.0	-1.3	-0.0	0.0	
0.0	Qwt Y	I	0.0	0.0	0.0	-0.0	0.0	
0.0		J	-0.2	0.0	0.0	-0.0	0.0	
0.0	DT+	I	0.0	0.0	0.0	-0.0	0.0	
0.0		J	0.0	0.0	0.0	-0.0	0.0	
0.0	DT-	I	0.0	-0.0	0.0	0.0	0.0	
0.0		J	0.0	0.0	-0.0	0.0	0.0	
0.0	A1x	I	0.0	0.0	0.0	0.0	0.0	
0.0		J	0.0	0.0	0.0	0.0	0.0	
0.0	SLU1	I	0.0	-4.1	5.9	-0.0	0.0	
0.0		J	0.0	4.1	-5.9	-0.0	0.0	
0.0	SLU2	I	0.0	-4.1	5.9	-0.0	0.0	

PROJECT TITLE : Pensilina ORSARA

	Company	SelA s.r.l. s.t.p.			Client		
	Author	Tecnico3			File Name	A5_Output	
0.0		J	0.0	4.1	-5.9	-0.0	0.0
0.0	SLU3	I	0.0	-4.1	-5.9	-0.0	0.0
0.0		J	0.0	4.1	5.9	-0.0	0.0
0.0	SLU4	I	0.0	-4.1	-5.9	0.0	0.0
0.0		J	0.0	4.1	5.9	0.0	0.0
0.0	SLU5	I	0.0	-4.1	-5.9	-0.0	0.0
0.0		J	0.0	4.1	5.9	-0.0	0.0
0.0	SLU6	I	0.0	-4.1	-5.9	-0.0	0.0
0.0		J	0.0	4.1	5.9	-0.0	0.0
0.0	SLU7	I	0.0	-4.1	0.0	-0.0	0.0
0.0		J	-0.7	4.1	0.0	-0.0	0.0
0.0	SLU8	I	0.0	-4.1	0.0	-0.0	0.0
0.0		J	0.7	4.1	0.0	-0.0	0.0
0.0	SLU9	I	0.0	-4.1	4.6	-0.0	0.0
0.0		J	0.0	4.1	-4.6	-0.0	0.0
0.0	SLU10	I	0.0	-4.1	4.6	-0.0	0.0
0.0		J	0.0	4.1	-4.6	-0.0	0.0
0.0	SLU11	I	0.0	-4.1	-4.6	-0.0	0.0
0.0		J	0.0	4.1	4.6	-0.0	0.0
0.0	SLU12	I	0.0	-4.1	-4.6	0.0	0.0
0.0		J	0.0	4.1	4.6	0.0	0.0
0.0	SLU13	I	0.0	-4.1	-4.6	-0.0	0.0
0.0		J	0.0	4.1	4.6	-0.0	0.0
0.0	SLU14	I	0.0	-4.1	-4.6	-0.0	0.0
0.0		J	0.0	4.1	4.6	-0.0	0.0
0.0	SLU15	I	0.0	-4.1	0.0	-0.0	0.0
0.0		J	-0.6	4.1	0.0	-0.0	0.0
0.0	SLU16	I	0.0	-4.1	0.0	-0.0	0.0

PROJECT TITLE : Pensilina ORSARA

	Company	SelA s.r.l. s.t.p.			Client		
	Author	Tecnico3			File Name	A5_Output	
0.0		J	0.6	4.1	0.0	-0.0	0.0
0.0	SLU17	I	0.0	-4.1	0.0	-0.0	0.0
0.0		J	0.0	4.1	0.0	-0.0	0.0
0.0	SLU18	I	0.0	-4.1	4.2	-0.0	0.0
0.0		J	0.0	4.1	-4.2	-0.0	0.0
0.0	SLU19	I	0.0	-4.1	4.2	-0.0	0.0
0.0		J	0.0	4.1	-4.2	-0.0	0.0
0.0	SLU20	I	0.0	-4.1	-4.2	-0.0	0.0
0.0		J	0.0	4.1	4.2	-0.0	0.0
0.0	SLU21	I	0.0	-4.1	-4.2	-0.0	0.0
0.0		J	0.0	4.1	4.2	-0.0	0.0
0.0	SLU22	I	0.0	-4.1	-4.2	-0.0	0.0
0.0		J	0.0	4.1	4.2	-0.0	0.0
0.0	SLU23	I	0.0	-4.1	-4.2	-0.0	0.0
0.0		J	0.0	4.1	4.2	-0.0	0.0
0.0	SLU24	I	0.0	-4.1	0.0	-0.0	0.0
0.0		J	-0.5	4.1	0.0	-0.0	0.0
0.0	SLU25	I	0.0	-4.1	0.0	-0.0	0.0
0.0		J	0.5	4.1	0.0	-0.0	0.0
0.0	SLU26	I	0.0	-4.1	4.2	-0.0	0.0
0.0		J	0.0	4.1	-4.2	-0.0	0.0
0.0	SLU27	I	0.0	-4.1	4.2	-0.0	0.0
0.0		J	0.0	4.1	-4.2	-0.0	0.0
0.0	SLU28	I	0.0	-4.1	-4.2	-0.0	0.0
0.0		J	0.0	4.1	4.2	-0.0	0.0
0.0	SLU29	I	0.0	-4.1	-4.2	-0.0	0.0
0.0		J	0.0	4.1	4.2	-0.0	0.0
0.0	SLU30	I	0.0	-4.1	-4.2	-0.0	0.0

PROJECT TITLE : Pensilina ORSARA

	Company	SelA s.r.l. s.t.p.			Client		
	Author	Tecnico3			File Name	A5_Output	
0.0		J	0.0	4.1	4.2	-0.0	0.0
0.0	SLU31	I	0.0	-4.1	-4.2	-0.0	0.0
0.0		J	0.0	4.1	4.2	-0.0	0.0
0.0	SLU32	I	0.0	-4.1	0.0	-0.0	0.0
0.0		J	-0.5	4.1	0.0	-0.0	0.0
0.0	SLU33	I	0.0	-4.1	0.0	-0.0	0.0
0.0		J	0.5	4.1	0.0	-0.0	0.0
0.0	SLU34	I	0.0	-4.1	4.2	-0.0	0.0
0.0		J	0.0	4.1	-4.2	-0.0	0.0
0.0	SLU35	I	0.0	-4.1	4.2	-0.0	0.0
0.0		J	0.0	4.1	-4.2	-0.0	0.0
0.0	SLU36	I	0.0	-4.1	-4.2	-0.0	0.0
0.0		J	0.0	4.1	4.2	-0.0	0.0
0.0	SLU37	I	0.0	-4.1	-4.2	0.0	0.0
0.0		J	0.0	4.1	4.2	0.0	0.0
0.0	SLU38	I	0.0	-4.1	-4.2	-0.0	0.0
0.0		J	0.0	4.1	4.2	-0.0	0.0
0.0	SLU39	I	0.0	-4.1	-4.2	-0.0	0.0
0.0		J	0.0	4.1	4.2	-0.0	0.0
0.0	SLU40	I	0.0	-4.1	0.0	-0.0	0.0
0.0		J	-0.5	4.1	0.0	-0.0	0.0
0.0	SLU41	I	0.0	-4.1	0.0	-0.0	0.0
0.0		J	0.5	4.1	0.0	-0.0	0.0
0.0	SLV1	I	0.0	-2.8	0.0	-0.0	0.0
0.0		J	0.0	2.8	0.0	-0.0	0.0
0.0	SLV2	I	0.0	-2.8	0.0	-0.0	0.0
0.0		J	0.0	2.8	0.0	-0.0	0.0
0.0	SLV3	I	0.0	-2.8	0.0	0.0	0.0

PROJECT TITLE : Pensilina ORSARA

	Company	SelA s.r.l. s.t.p.			Client			
	Author	Tecnico3			File Name	A5_Output		
0.0		J	0.0	2.8	-0.0	0.0	0.0	0.0
0.0	SLV4	I	0.0	-2.8	0.0	0.0	0.0	0.0
0.0		J	0.0	2.8	-0.0	0.0	0.0	0.0
0.0	SLV5	I	0.0	-2.8	0.0	-0.0	0.0	0.0
0.0		J	0.0	2.8	0.0	-0.0	0.0	0.0
0.0	SLV6	I	0.0	-2.8	0.0	-0.0	0.0	0.0
0.0		J	0.0	2.8	-0.0	-0.0	0.0	0.0
0.0	SLV7	I	0.0	-2.8	0.0	-0.0	0.0	0.0
0.0		J	0.0	2.8	0.0	-0.0	0.0	0.0
0.0	SLV8	I	0.0	-2.8	0.0	0.0	0.0	0.0
0.0		J	0.0	2.8	0.0	0.0	0.0	0.0
0.0	QP	I	0.0	-2.8	0.0	-0.0	0.0	0.0
0.0		J	0.0	2.8	0.0	-0.0	0.0	0.0
0.0	FREQ1	I	0.0	-2.8	0.6	-0.0	0.0	0.0
0.0		J	0.0	2.8	-0.6	-0.0	0.0	0.0
0.0	FREQ2	I	0.0	-2.8	0.6	-0.0	0.0	0.0
0.0		J	0.0	2.8	-0.6	-0.0	0.0	0.0
0.0	FREQ3	I	0.0	-2.8	-0.6	-0.0	0.0	0.0
0.0		J	0.0	2.8	0.6	-0.0	0.0	0.0
0.0	FREQ4	I	0.0	-2.8	-0.6	-0.0	0.0	0.0
0.0		J	0.0	2.8	0.6	-0.0	0.0	0.0
0.0	FREQ5	I	0.0	-2.8	-0.6	-0.0	0.0	0.0
0.0		J	0.0	2.8	0.6	-0.0	0.0	0.0
0.0	FREQ6	I	0.0	-2.8	-0.6	-0.0	0.0	0.0
0.0		J	0.0	2.8	0.6	-0.0	0.0	0.0
0.0	FREQ7	I	0.0	-2.8	0.0	-0.0	0.0	0.0
0.0		J	-0.1	2.8	0.0	-0.0	0.0	0.0
0.0	FREQ8	I	0.0	-2.8	0.0	-0.0	0.0	0.0

PROJECT TITLE : Pensilina ORSARA

	Company	SelA s.r.l. s.t.p.			Client		
	Author	Tecnico3			File Name	A5_Output	
0.0		J	0.1	2.8	0.0	-0.0	0.0
0.0	FREQ9	I	0.0	-2.8	0.6	-0.0	0.0
0.0		J	0.0	2.8	-0.6	-0.0	0.0
0.0	FREQ10	I	0.0	-2.8	0.6	-0.0	0.0
0.0		J	0.0	2.8	-0.6	-0.0	0.0
0.0	FREQ11	I	0.0	-2.8	-0.6	-0.0	0.0
0.0		J	0.0	2.8	0.6	-0.0	0.0
0.0	FREQ12	I	0.0	-2.8	-0.6	-0.0	0.0
0.0		J	0.0	2.8	0.6	-0.0	0.0
0.0	FREQ13	I	0.0	-2.8	-0.6	-0.0	0.0
0.0		J	0.0	2.8	0.6	-0.0	0.0
0.0	FREQ14	I	0.0	-2.8	-0.6	-0.0	0.0
0.0		J	0.0	2.8	0.6	-0.0	0.0
0.0	FREQ15	I	0.0	-2.8	0.0	-0.0	0.0
0.0		J	-0.1	2.8	0.0	-0.0	0.0
0.0	FREQ16	I	0.0	-2.8	0.0	-0.0	0.0
0.0		J	0.1	2.8	0.0	-0.0	0.0
0.0	FREQ17	I	0.0	-2.8	0.0	-0.0	0.0
0.0		J	0.0	2.8	0.0	-0.0	0.0
0.0	FREQ18	I	0.0	-2.8	0.0	-0.0	0.0
0.0		J	0.0	2.8	0.0	-0.0	0.0
0.0	FREQ19	I	0.0	-2.8	0.0	-0.0	0.0
0.0		J	0.0	2.8	0.0	-0.0	0.0
0.0	CAR1	I	0.0	-4.1	4.0	-0.0	0.0
0.0		J	0.0	4.1	-4.0	-0.0	0.0
0.0	CAR2	I	0.0	-4.1	4.0	-0.0	0.0
0.0		J	0.0	4.1	-4.0	-0.0	0.0
0.0	CAR3	I	0.0	-4.1	-4.0	-0.0	0.0

PROJECT TITLE : Pensilina ORSARA

	Company	SelA s.r.l. s.t.p.			Client		
	Author	Tecnico3			File Name	A5_Output	
0.0		J	0.0	4.1	4.0	-0.0	0.0
0.0	CAR4	I	0.0	-4.1	-4.0	0.0	0.0
0.0		J	0.0	4.1	4.0	0.0	0.0
0.0	CAR5	I	0.0	-4.1	-4.0	-0.0	0.0
0.0		J	0.0	4.1	4.0	-0.0	0.0
0.0	CAR6	I	0.0	-4.1	-4.0	-0.0	0.0
0.0		J	0.0	4.1	4.0	-0.0	0.0
0.0	CAR7	I	0.0	-4.1	0.0	-0.0	0.0
0.0		J	-0.5	4.1	0.0	-0.0	0.0
0.0	CAR8	I	0.0	-4.1	0.0	-0.0	0.0
0.0		J	0.5	4.1	0.0	-0.0	0.0
0.0	CAR9	I	0.0	-4.1	3.0	-0.0	0.0
0.0		J	0.0	4.1	-3.0	-0.0	0.0
0.0	CAR10	I	0.0	-4.1	3.0	-0.0	0.0
0.0		J	0.0	4.1	-3.0	-0.0	0.0
0.0	CAR11	I	0.0	-4.1	-3.0	-0.0	0.0
0.0		J	0.0	4.1	3.0	-0.0	0.0
0.0	CAR12	I	0.0	-4.1	-3.0	-0.0	0.0
0.0		J	0.0	4.1	3.0	-0.0	0.0
0.0	CAR13	I	0.0	-4.1	-3.0	-0.0	0.0
0.0		J	0.0	4.1	3.0	-0.0	0.0
0.0	CAR14	I	0.0	-4.1	-3.0	-0.0	0.0
0.0		J	0.0	4.1	3.0	-0.0	0.0
0.0	CAR15	I	0.0	-4.1	0.0	-0.0	0.0
0.0		J	-0.4	4.1	0.0	-0.0	0.0
0.0	CAR16	I	0.0	-4.1	0.0	-0.0	0.0
0.0		J	0.4	4.1	0.0	-0.0	0.0
0.0	CAR17	I	0.0	-4.1	0.0	-0.0	0.0

PROJECT TITLE : Pensilina ORSARA

	Company	SelA s.r.l. s.t.p.			Client			
	Author	Tecnico3			File Name	A5_Output		
0.0		J	0.0	4.1	0.0	-0.0	0.0	
0.0	CAR18	I	0.0	-4.1	2.8	-0.0	0.0	
0.0		J	0.0	4.1	-2.8	-0.0	0.0	
0.0	CAR19	I	0.0	-4.1	2.8	-0.0	0.0	
0.0		J	0.0	4.1	-2.8	-0.0	0.0	
0.0	CAR20	I	0.0	-4.1	-2.8	-0.0	0.0	
0.0		J	0.0	4.1	2.8	-0.0	0.0	
0.0	CAR21	I	0.0	-4.1	-2.8	-0.0	0.0	
0.0		J	0.0	4.1	2.8	-0.0	0.0	
0.0	CAR22	I	0.0	-4.1	-2.8	-0.0	0.0	
0.0		J	0.0	4.1	2.8	-0.0	0.0	
0.0	CAR23	I	0.0	-4.1	-2.8	-0.0	0.0	
0.0		J	0.0	4.1	2.8	-0.0	0.0	
0.0	CAR24	I	0.0	-4.1	0.0	-0.0	0.0	
0.0		J	-0.3	4.1	0.0	-0.0	0.0	
0.0	CAR25	I	0.0	-4.1	0.0	-0.0	0.0	
0.0		J	0.3	4.1	0.0	-0.0	0.0	
0.0	CAR26	I	0.0	-4.1	2.8	-0.0	0.0	
0.0		J	0.0	4.1	-2.8	-0.0	0.0	
0.0	CAR27	I	0.0	-4.1	2.8	-0.0	0.0	
0.0		J	0.0	4.1	-2.8	-0.0	0.0	
0.0	CAR28	I	0.0	-4.1	-2.8	-0.0	0.0	
0.0		J	0.0	4.1	2.8	-0.0	0.0	
0.0	CAR29	I	0.0	-4.1	-2.8	-0.0	0.0	
0.0		J	0.0	4.1	2.8	-0.0	0.0	
0.0	CAR30	I	0.0	-4.1	-2.8	-0.0	0.0	
0.0		J	0.0	4.1	2.8	-0.0	0.0	
0.0	CAR31	I	0.0	-4.1	-2.8	-0.0	0.0	

PROJECT TITLE : Pensilina ORSARA

	Company	SelA s.r.l. s.t.p.			Client		
	Author	Tecnico3			File Name	A5_Output	
0.0		J	0.0	4.1	2.8	-0.0	0.0
0.0	CAR32	I	0.0	-4.1	0.0	-0.0	0.0
0.0		J	-0.3	4.1	0.0	-0.0	0.0
0.0	CAR33	I	0.0	-4.1	0.0	-0.0	0.0
0.0		J	0.3	4.1	0.0	-0.0	0.0
0.0	CAR34	I	0.0	-4.1	2.8	-0.0	0.0
0.0		J	0.0	4.1	-2.8	-0.0	0.0
0.0	CAR35	I	0.0	-4.1	2.8	-0.0	0.0
0.0		J	0.0	4.1	-2.8	-0.0	0.0
0.0	CAR36	I	0.0	-4.1	-2.8	-0.0	0.0
0.0		J	0.0	4.1	2.8	-0.0	0.0
0.0	CAR37	I	0.0	-4.1	-2.8	-0.0	0.0
0.0		J	0.0	4.1	2.8	-0.0	0.0
0.0	CAR38	I	0.0	-4.1	-2.8	-0.0	0.0
0.0		J	0.0	4.1	2.8	-0.0	0.0
0.0	CAR39	I	0.0	-4.1	-2.8	-0.0	0.0
0.0		J	0.0	4.1	2.8	-0.0	0.0
0.0	CAR40	I	0.0	-4.1	0.0	-0.0	0.0
0.0		J	-0.3	4.1	0.0	-0.0	0.0
0.0	CAR41	I	0.0	-4.1	0.0	-0.0	0.0
0.0		J	0.3	4.1	0.0	-0.0	0.0
0.0	ENV_SLU Max	I	0.0	-2.8	5.9	0.0	0.0
0.0		J	0.7	4.1	5.9	0.0	0.0
0.0	Min	I	0.0	-4.1	-5.9	-0.0	0.0
0.0		J	-0.7	2.8	-5.9	-0.0	0.0
0.0	ENV_SLE Max	I	0.0	-2.8	4.0	0.0	0.0
0.0		J	0.5	4.1	4.0	0.0	0.0
0.0	Min	I	0.0	-4.1	-4.0	-0.0	0.0
0.0		J	-0.5	2.8	-4.0	-0.0	0.0

PROJECT TITLE : Pensilina ORSARA

MIDAS	Company		SelA s.r.l. s.t.p.			Client			
	Author		Tecnico3			File Name		A5_Output	
98	1	4	SLV X(RS)	I	0.0	0.0	0.0	0.0	0.0
0.0				J	0.0	0.0	0.0	0.0	0.0
0.0									
			SLV Y(RS)	I	0.0	0.0	0.0	-0.0	0.0
0.0				J	0.0	0.0	-0.0	-0.0	0.0
0.0									
			G1	I	0.0	-1.1	0.0	0.0	0.0
0.0				J	0.0	1.1	0.0	0.0	0.0
0.0									
			G2	I	0.0	-1.8	0.0	0.0	0.0
0.0				J	0.0	1.8	0.0	0.0	0.0
0.0									
			Q1	I	0.0	0.0	0.0	0.0	0.0
0.0				J	0.0	0.0	0.0	0.0	0.0
0.0									
			Qn	I	0.0	0.0	0.0	0.0	0.0
0.0				J	0.0	0.0	0.0	0.0	0.0
0.0									
			Qw Cf+	I	0.0	0.0	0.0	0.0	0.0
0.0				J	0.0	0.0	0.0	0.0	0.0
0.0									
			Qw Cf-	I	0.0	-0.0	0.0	-0.0	0.0
0.0				J	0.0	0.0	-0.0	-0.0	0.0
0.0									
			Qw Cop~1	I	0.0	0.0	0.0	0.0	0.0
0.0				J	0.0	0.0	0.0	0.0	0.0
0.0									
			Qw X	I	0.0	0.0	3.1	0.0	0.0
0.0				J	0.0	0.0	-3.1	0.0	0.0
0.0									
			Qw Y	I	0.0	0.0	0.0	-0.0	0.0
0.0				J	-0.4	0.0	-0.0	-0.0	0.0
0.0									
			Qwt Cf+	I	0.0	0.0	0.0	0.0	0.0
0.0				J	0.0	0.0	0.0	0.0	0.0
0.0									
			Qwt Cf-	I	0.0	0.0	0.0	-0.0	0.0
0.0				J	0.0	0.0	-0.0	-0.0	0.0
0.0									
			Qwt Co~1	I	0.0	0.0	0.0	0.0	0.0
0.0				J	0.0	0.0	0.0	0.0	0.0
0.0									

PROJECT TITLE : Pensilina ORSARA

	Company	SelA s.r.l. s.t.p.			Client			
	Author	Tecnico3			File Name	A5_Output		
0.0		Qwt X	I	0.0	0.0	1.4	0.0	0.0
0.0			J	0.0	0.0	-1.4	0.0	0.0
0.0		Qwt Y	I	0.0	0.0	0.0	-0.0	0.0
0.0			J	-0.2	0.0	-0.0	-0.0	0.0
0.0		DT+	I	0.0	0.0	0.0	-0.0	0.0
0.0			J	0.0	0.0	-0.0	-0.0	0.0
0.0		DT-	I	0.0	-0.0	0.0	0.0	0.0
0.0			J	0.0	0.0	0.0	0.0	0.0
0.0		A1x	I	0.0	0.0	0.0	0.0	0.0
0.0			J	0.0	0.0	0.0	0.0	0.0
0.0		SLU1	I	0.0	-4.1	6.4	-0.0	0.0
0.0			J	0.0	4.1	-6.4	-0.0	0.0
0.0		SLU2	I	0.0	-4.1	6.4	-0.0	0.0
0.0			J	0.0	4.1	-6.4	-0.0	0.0
0.0		SLU3	I	0.0	-4.1	-6.4	-0.0	0.0
0.0			J	0.0	4.1	6.4	-0.0	0.0
0.0		SLU4	I	0.0	-4.1	-6.4	-0.0	0.0
0.0			J	0.0	4.1	6.4	-0.0	0.0
0.0		SLU5	I	0.0	-4.1	-6.4	-0.0	0.0
0.0			J	0.0	4.1	6.4	-0.0	0.0
0.0		SLU6	I	0.0	-4.1	-6.4	-0.0	0.0
0.0			J	0.0	4.1	6.4	-0.0	0.0
0.0		SLU7	I	0.0	-4.1	0.0	-0.0	0.0
0.0			J	-0.7	4.1	0.0	-0.0	0.0
0.0		SLU8	I	0.0	-4.1	0.0	-0.0	0.0
0.0			J	0.7	4.1	0.0	-0.0	0.0
0.0		SLU9	I	0.0	-4.1	4.9	-0.0	0.0
0.0			J	0.0	4.1	-4.9	-0.0	0.0

PROJECT TITLE : Pensilina ORSARA

	Company	SelA s.r.l. s.t.p.			Client			
	Author	Tecnico3			File Name	A5_Output		
0.0		SLU10	I	0.0	-4.1	4.9	-0.0	0.0
0.0			J	0.0	4.1	-4.9	-0.0	0.0
0.0		SLU11	I	0.0	-4.1	-4.9	-0.0	0.0
0.0			J	0.0	4.1	4.9	-0.0	0.0
0.0		SLU12	I	0.0	-4.1	-4.9	-0.0	0.0
0.0			J	0.0	4.1	4.9	-0.0	0.0
0.0		SLU13	I	0.0	-4.1	-4.9	-0.0	0.0
0.0			J	0.0	4.1	4.9	-0.0	0.0
0.0		SLU14	I	0.0	-4.1	-4.9	-0.0	0.0
0.0			J	0.0	4.1	4.9	-0.0	0.0
0.0		SLU15	I	0.0	-4.1	0.0	-0.0	0.0
0.0			J	-0.6	4.1	0.0	-0.0	0.0
0.0		SLU16	I	0.0	-4.1	0.0	-0.0	0.0
0.0			J	0.6	4.1	0.0	-0.0	0.0
0.0		SLU17	I	0.0	-4.1	0.0	-0.0	0.0
0.0			J	0.0	4.1	0.0	-0.0	0.0
0.0		SLU18	I	0.0	-4.1	4.5	-0.0	0.0
0.0			J	0.0	4.1	-4.5	-0.0	0.0
0.0		SLU19	I	0.0	-4.1	4.5	-0.0	0.0
0.0			J	0.0	4.1	-4.5	-0.0	0.0
0.0		SLU20	I	0.0	-4.1	-4.5	-0.0	0.0
0.0			J	0.0	4.1	4.5	-0.0	0.0
0.0		SLU21	I	0.0	-4.1	-4.5	-0.0	0.0
0.0			J	0.0	4.1	4.5	-0.0	0.0
0.0		SLU22	I	0.0	-4.1	-4.5	-0.0	0.0
0.0			J	0.0	4.1	4.5	-0.0	0.0
0.0		SLU23	I	0.0	-4.1	-4.5	-0.0	0.0
0.0			J	0.0	4.1	4.5	-0.0	0.0

PROJECT TITLE : Pensilina ORSARA

	Company	SelA s.r.l. s.t.p.			Client			
	Author	Tecnico3			File Name	A5_Output		
0.0		SLU24	I	0.0	-4.1	0.0	-0.0	0.0
0.0			J	-0.5	4.1	0.0	-0.0	0.0
0.0		SLU25	I	0.0	-4.1	0.0	-0.0	0.0
0.0			J	0.5	4.1	0.0	-0.0	0.0
0.0		SLU26	I	0.0	-4.1	4.5	-0.0	0.0
0.0			J	0.0	4.1	-4.5	-0.0	0.0
0.0		SLU27	I	0.0	-4.1	4.5	-0.0	0.0
0.0			J	0.0	4.1	-4.5	-0.0	0.0
0.0		SLU28	I	0.0	-4.1	-4.5	-0.0	0.0
0.0			J	0.0	4.1	4.5	-0.0	0.0
0.0		SLU29	I	0.0	-4.1	-4.5	-0.0	0.0
0.0			J	0.0	4.1	4.5	-0.0	0.0
0.0		SLU30	I	0.0	-4.1	-4.5	-0.0	0.0
0.0			J	0.0	4.1	4.5	-0.0	0.0
0.0		SLU31	I	0.0	-4.1	-4.5	-0.0	0.0
0.0			J	0.0	4.1	4.5	-0.0	0.0
0.0		SLU32	I	0.0	-4.1	0.0	-0.0	0.0
0.0			J	-0.5	4.1	0.0	-0.0	0.0
0.0		SLU33	I	0.0	-4.1	0.0	-0.0	0.0
0.0			J	0.5	4.1	0.0	-0.0	0.0
0.0		SLU34	I	0.0	-4.1	4.5	0.0	0.0
0.0			J	0.0	4.1	-4.5	0.0	0.0
0.0		SLU35	I	0.0	-4.1	4.5	0.0	0.0
0.0			J	0.0	4.1	-4.5	0.0	0.0
0.0		SLU36	I	0.0	-4.1	-4.5	0.0	0.0
0.0			J	0.0	4.1	4.5	0.0	0.0
0.0		SLU37	I	0.0	-4.1	-4.5	0.0	0.0
0.0			J	0.0	4.1	4.5	0.0	0.0

PROJECT TITLE : Pensilina ORSARA

	Company	SelA s.r.l. s.t.p.			Client			
	Author	Tecnico3			File Name	A5_Output		
0.0	SLU38	I	0.0	-4.1	-4.5	0.0	0.0	
0.0		J	0.0	4.1	4.5	0.0	0.0	
0.0	SLU39	I	0.0	-4.1	-4.5	0.0	0.0	
0.0		J	0.0	4.1	4.5	0.0	0.0	
0.0	SLU40	I	0.0	-4.1	0.0	0.0	0.0	
0.0		J	-0.5	4.1	0.0	0.0	0.0	
0.0	SLU41	I	0.0	-4.1	0.0	0.0	0.0	
0.0		J	0.5	4.1	0.0	0.0	0.0	
0.0	SLV1	I	0.0	-2.8	0.0	0.0	0.0	
0.0		J	0.0	2.8	0.0	0.0	0.0	
0.0	SLV2	I	0.0	-2.8	0.0	0.0	0.0	
0.0		J	0.0	2.8	0.0	0.0	0.0	
0.0	SLV3	I	0.0	-2.8	0.0	-0.0	0.0	
0.0		J	0.0	2.8	-0.0	-0.0	0.0	
0.0	SLV4	I	0.0	-2.8	0.0	-0.0	0.0	
0.0		J	0.0	2.8	-0.0	-0.0	0.0	
0.0	SLV5	I	0.0	-2.8	0.0	-0.0	0.0	
0.0		J	0.0	2.8	0.0	-0.0	0.0	
0.0	SLV6	I	0.0	-2.8	0.0	-0.0	0.0	
0.0		J	0.0	2.8	-0.0	-0.0	0.0	
0.0	SLV7	I	0.0	-2.8	0.0	0.0	0.0	
0.0		J	0.0	2.8	0.0	0.0	0.0	
0.0	SLV8	I	0.0	-2.8	0.0	0.0	0.0	
0.0		J	0.0	2.8	0.0	0.0	0.0	
0.0	QP	I	0.0	-2.8	0.0	0.0	0.0	
0.0		J	0.0	2.8	0.0	0.0	0.0	
0.0	FREQ1	I	0.0	-2.8	0.6	0.0	0.0	
0.0		J	0.0	2.8	-0.6	0.0	0.0	

PROJECT TITLE : Pensilina ORSARA

	Company	SelA s.r.l. s.t.p.			Client			
	Author	Tecnico3			File Name	A5_Output		
0.0		FREQ2	I	0.0	-2.8	0.6	0.0	0.0
0.0			J	0.0	2.8	-0.6	0.0	0.0
0.0		FREQ3	I	0.0	-2.8	-0.6	0.0	0.0
0.0			J	0.0	2.8	0.6	0.0	0.0
0.0		FREQ4	I	0.0	-2.8	-0.6	0.0	0.0
0.0			J	0.0	2.8	0.6	0.0	0.0
0.0		FREQ5	I	0.0	-2.8	-0.6	0.0	0.0
0.0			J	0.0	2.8	0.6	0.0	0.0
0.0		FREQ6	I	0.0	-2.8	-0.6	0.0	0.0
0.0			J	0.0	2.8	0.6	0.0	0.0
0.0		FREQ7	I	0.0	-2.8	0.0	0.0	0.0
0.0			J	-0.1	2.8	0.0	0.0	0.0
0.0		FREQ8	I	0.0	-2.8	0.0	0.0	0.0
0.0			J	0.1	2.8	0.0	0.0	0.0
0.0		FREQ9	I	0.0	-2.8	0.7	0.0	0.0
0.0			J	0.0	2.8	-0.7	0.0	0.0
0.0		FREQ10	I	0.0	-2.8	0.7	0.0	0.0
0.0			J	0.0	2.8	-0.7	0.0	0.0
0.0		FREQ11	I	0.0	-2.8	-0.7	0.0	0.0
0.0			J	0.0	2.8	0.7	0.0	0.0
0.0		FREQ12	I	0.0	-2.8	-0.7	0.0	0.0
0.0			J	0.0	2.8	0.7	0.0	0.0
0.0		FREQ13	I	0.0	-2.8	-0.7	0.0	0.0
0.0			J	0.0	2.8	0.7	0.0	0.0
0.0		FREQ14	I	0.0	-2.8	-0.7	0.0	0.0
0.0			J	0.0	2.8	0.7	0.0	0.0
0.0		FREQ15	I	0.0	-2.8	0.0	0.0	0.0
0.0			J	-0.1	2.8	0.0	0.0	0.0

PROJECT TITLE : Pensilina ORSARA

	Company	SelA s.r.l. s.t.p.			Client			
	Author	Tecnico3			File Name	A5_Output		
0.0		FREQ16	I	0.0	-2.8	0.0	0.0	0.0
0.0			J	0.1	2.8	0.0	0.0	0.0
0.0		FREQ17	I	0.0	-2.8	0.0	0.0	0.0
0.0			J	0.0	2.8	0.0	0.0	0.0
0.0		FREQ18	I	0.0	-2.8	0.0	-0.0	0.0
0.0			J	0.0	2.8	0.0	-0.0	0.0
0.0		FREQ19	I	0.0	-2.8	0.0	0.0	0.0
0.0			J	0.0	2.8	0.0	0.0	0.0
0.0		CAR1	I	0.0	-4.1	4.3	-0.0	0.0
0.0			J	0.0	4.1	-4.3	-0.0	0.0
0.0		CAR2	I	0.0	-4.1	4.3	0.0	0.0
0.0			J	0.0	4.1	-4.3	0.0	0.0
0.0		CAR3	I	0.0	-4.1	-4.3	-0.0	0.0
0.0			J	0.0	4.1	4.3	-0.0	0.0
0.0		CAR4	I	0.0	-4.1	-4.3	-0.0	0.0
0.0			J	0.0	4.1	4.3	-0.0	0.0
0.0		CAR5	I	0.0	-4.1	-4.3	-0.0	0.0
0.0			J	0.0	4.1	4.3	-0.0	0.0
0.0		CAR6	I	0.0	-4.1	-4.3	-0.0	0.0
0.0			J	0.0	4.1	4.3	-0.0	0.0
0.0		CAR7	I	0.0	-4.1	0.0	-0.0	0.0
0.0			J	-0.5	4.1	0.0	-0.0	0.0
0.0		CAR8	I	0.0	-4.1	0.0	-0.0	0.0
0.0			J	0.5	4.1	0.0	-0.0	0.0
0.0		CAR9	I	0.0	-4.1	3.3	-0.0	0.0
0.0			J	0.0	4.1	-3.3	-0.0	0.0
0.0		CAR10	I	0.0	-4.1	3.3	0.0	0.0
0.0			J	0.0	4.1	-3.3	0.0	0.0

PROJECT TITLE : Pensilina ORSARA

	Company	SelA s.r.l. s.t.p.			Client			
	Author	Tecnico3			File Name	A5_Output		
0.0		CAR11	I	0.0	-4.1	-3.3	-0.0	0.0
0.0			J	0.0	4.1	3.3	-0.0	0.0
0.0		CAR12	I	0.0	-4.1	-3.3	-0.0	0.0
0.0			J	0.0	4.1	3.3	-0.0	0.0
0.0		CAR13	I	0.0	-4.1	-3.3	-0.0	0.0
0.0			J	0.0	4.1	3.3	-0.0	0.0
0.0		CAR14	I	0.0	-4.1	-3.3	-0.0	0.0
0.0			J	0.0	4.1	3.3	-0.0	0.0
0.0		CAR15	I	0.0	-4.1	0.0	-0.0	0.0
0.0			J	-0.4	4.1	0.0	-0.0	0.0
0.0		CAR16	I	0.0	-4.1	0.0	-0.0	0.0
0.0			J	0.4	4.1	0.0	-0.0	0.0
0.0		CAR17	I	0.0	-4.1	0.0	-0.0	0.0
0.0			J	0.0	4.1	0.0	-0.0	0.0
0.0		CAR18	I	0.0	-4.1	3.0	-0.0	0.0
0.0			J	0.0	4.1	-3.0	-0.0	0.0
0.0		CAR19	I	0.0	-4.1	3.0	0.0	0.0
0.0			J	0.0	4.1	-3.0	0.0	0.0
0.0		CAR20	I	0.0	-4.1	-3.0	-0.0	0.0
0.0			J	0.0	4.1	3.0	-0.0	0.0
0.0		CAR21	I	0.0	-4.1	-3.0	-0.0	0.0
0.0			J	0.0	4.1	3.0	-0.0	0.0
0.0		CAR22	I	0.0	-4.1	-3.0	-0.0	0.0
0.0			J	0.0	4.1	3.0	-0.0	0.0
0.0		CAR23	I	0.0	-4.1	-3.0	-0.0	0.0
0.0			J	0.0	4.1	3.0	-0.0	0.0
0.0		CAR24	I	0.0	-4.1	0.0	-0.0	0.0
0.0			J	-0.3	4.1	0.0	-0.0	0.0

PROJECT TITLE : Pensilina ORSARA

	Company	SelA s.r.l. s.t.p.			Client			
	Author	Tecnico3			File Name	A5_Output		
0.0		CAR25	I	0.0	-4.1	0.0	-0.0	0.0
0.0			J	0.3	4.1	0.0	-0.0	0.0
0.0		CAR26	I	0.0	-4.1	3.0	-0.0	0.0
0.0			J	0.0	4.1	-3.0	-0.0	0.0
0.0		CAR27	I	0.0	-4.1	3.0	-0.0	0.0
0.0			J	0.0	4.1	-3.0	-0.0	0.0
0.0		CAR28	I	0.0	-4.1	-3.0	-0.0	0.0
0.0			J	0.0	4.1	3.0	-0.0	0.0
0.0		CAR29	I	0.0	-4.1	-3.0	-0.0	0.0
0.0			J	0.0	4.1	3.0	-0.0	0.0
0.0		CAR30	I	0.0	-4.1	-3.0	-0.0	0.0
0.0			J	0.0	4.1	3.0	-0.0	0.0
0.0		CAR31	I	0.0	-4.1	-3.0	-0.0	0.0
0.0			J	0.0	4.1	3.0	-0.0	0.0
0.0		CAR32	I	0.0	-4.1	0.0	-0.0	0.0
0.0			J	-0.3	4.1	0.0	-0.0	0.0
0.0		CAR33	I	0.0	-4.1	0.0	-0.0	0.0
0.0			J	0.3	4.1	0.0	-0.0	0.0
0.0		CAR34	I	0.0	-4.1	3.0	0.0	0.0
0.0			J	0.0	4.1	-3.0	0.0	0.0
0.0		CAR35	I	0.0	-4.1	3.0	0.0	0.0
0.0			J	0.0	4.1	-3.0	0.0	0.0
0.0		CAR36	I	0.0	-4.1	-3.0	0.0	0.0
0.0			J	0.0	4.1	3.0	0.0	0.0
0.0		CAR37	I	0.0	-4.1	-3.0	0.0	0.0
0.0			J	0.0	4.1	3.0	0.0	0.0
0.0		CAR38	I	0.0	-4.1	-3.0	0.0	0.0
0.0			J	0.0	4.1	3.0	0.0	0.0

PROJECT TITLE : Pensilina ORSARA

		Company	SelA s.r.l. s.t.p.			Client			
		Author	Tecnico3			File Name	A5_Output		
0.0			CAR39	I	0.0	-4.1	-3.0	0.0	0.0
0.0				J	0.0	4.1	3.0	0.0	0.0
0.0			CAR40	I	0.0	-4.1	0.0	0.0	0.0
0.0				J	-0.3	4.1	0.0	0.0	0.0
0.0			CAR41	I	0.0	-4.1	0.0	0.0	0.0
0.0				J	0.3	4.1	0.0	0.0	0.0
0.0			ENV_SLU Max	I	0.0	-2.8	6.4	0.0	0.0
0.0				J	0.7	4.1	6.4	0.0	0.0
0.0			Min	I	0.0	-4.1	-6.4	-0.0	0.0
0.0				J	-0.7	2.8	-6.4	-0.0	0.0
0.0			ENV_SLE Max	I	0.0	-2.8	4.3	0.0	0.0
0.0				J	0.5	4.1	4.3	0.0	0.0
0.0			Min	I	0.0	-4.1	-4.3	-0.0	0.0
0.0				J	-0.5	2.8	-4.3	-0.0	0.0
100	1	4	SLV X(RS)	I	0.0	0.0	0.0	0.0	0.0
0.0				J	0.0	0.0	0.0	0.0	0.0
0.0			SLV Y(RS)	I	0.0	-0.0	0.0	-0.0	0.0
0.0				J	0.0	0.0	-0.0	-0.0	0.0
0.0			G1	I	0.0	-1.1	0.0	0.0	0.0
0.0				J	0.0	1.1	0.0	0.0	0.0
0.0			G2	I	0.0	-1.8	0.0	0.0	0.0
0.0				J	0.0	1.8	0.0	0.0	0.0
0.0			Q1	I	0.0	0.0	0.0	0.0	0.0
0.0				J	0.0	0.0	0.0	0.0	0.0
0.0			Qn	I	0.0	0.0	0.0	0.0	0.0
0.0				J	0.0	0.0	0.0	0.0	0.0
0.0			Qw Cf+	I	0.0	0.0	0.0	0.0	0.0
0.0				J	0.0	0.0	0.0	0.0	0.0
0.0			Qw Cf-	I	0.0	-0.0	0.0	-0.0	0.0

PROJECT TITLE : Pensilina ORSARA

	Company	SelA s.r.l. s.t.p.			Client		
	Author	Tecnico3			File Name	A5_Output	
0.0		J	0.0	0.0	-0.0	-0.0	0.0
0.0							
	Qw Cop~1	I	0.0	0.0	0.0	0.0	0.0
0.0		J	0.0	0.0	0.0	0.0	0.0
0.0							
	Qw X	I	0.0	0.0	3.5	0.0	0.0
0.0		J	0.0	0.0	-3.9	0.0	0.0
0.0							
	Qw Y	I	0.0	0.0	0.0	-0.0	0.0
0.0		J	-0.4	0.0	-0.0	-0.0	0.0
0.0							
	Qwt Cf+	I	0.0	0.0	0.0	0.0	0.0
0.0		J	0.0	0.0	0.0	0.0	0.0
0.0							
	Qwt Cf-	I	0.0	0.0	0.0	-0.0	0.0
0.0		J	0.0	0.0	-0.0	-0.0	0.0
0.0							
	Qwt Co~1	I	0.0	0.0	0.0	0.0	0.0
0.0		J	0.0	0.0	0.0	0.0	0.0
0.0							
	Qwt X	I	0.0	0.0	1.5	0.0	0.0
0.0		J	0.0	0.0	-1.7	0.0	0.0
0.0							
	Qwt Y	I	0.0	0.0	0.0	-0.0	0.0
0.0		J	-0.2	0.0	-0.0	-0.0	0.0
0.0							
	DT+	I	0.0	0.0	0.0	0.0	0.0
0.0		J	0.0	0.0	-0.0	0.0	0.0
0.0							
	DT-	I	0.0	-0.0	0.0	-0.0	0.0
0.0		J	0.0	0.0	0.0	-0.0	0.0
0.0							
	A1x	I	0.0	0.0	0.0	0.0	0.0
0.0		J	0.0	0.0	0.0	0.0	0.0
0.0							
	SLU1	I	0.0	-4.1	7.1	0.0	0.0
0.0		J	0.0	4.1	-8.0	0.0	0.0
0.0							
	SLU2	I	0.0	-4.1	7.1	0.0	0.0
0.0		J	0.0	4.1	-8.0	0.0	0.0
0.0							
	SLU3	I	0.0	-4.1	-7.1	0.0	0.0

PROJECT TITLE : Pensilina ORSARA

	Company	SelA s.r.l. s.t.p.			Client		
	Author	Tecnico3			File Name	A5_Output	
0.0		J	0.0	4.1	8.0	0.0	0.0
0.0							
0.0	SLU4	I	0.0	-4.1	-7.1	-0.0	0.0
0.0		J	0.0	4.1	8.0	-0.0	0.0
0.0							
0.0	SLU5	I	0.0	-4.1	-7.1	0.0	0.0
0.0		J	0.0	4.1	8.0	0.0	0.0
0.0							
0.0	SLU6	I	0.0	-4.1	-7.1	0.0	0.0
0.0		J	0.0	4.1	8.0	0.0	0.0
0.0							
0.0	SLU7	I	0.0	-4.1	0.0	0.0	0.0
0.0		J	-0.7	4.1	0.0	0.0	0.0
0.0							
0.0	SLU8	I	0.0	-4.1	0.0	0.0	0.0
0.0		J	0.7	4.1	0.0	0.0	0.0
0.0							
0.0	SLU9	I	0.0	-4.1	5.5	0.0	0.0
0.0		J	0.0	4.1	-6.1	0.0	0.0
0.0							
0.0	SLU10	I	0.0	-4.1	5.5	0.0	0.0
0.0		J	0.0	4.1	-6.1	0.0	0.0
0.0							
0.0	SLU11	I	0.0	-4.1	-5.5	0.0	0.0
0.0		J	0.0	4.1	6.1	0.0	0.0
0.0							
0.0	SLU12	I	0.0	-4.1	-5.5	-0.0	0.0
0.0		J	0.0	4.1	6.1	-0.0	0.0
0.0							
0.0	SLU13	I	0.0	-4.1	-5.5	0.0	0.0
0.0		J	0.0	4.1	6.1	0.0	0.0
0.0							
0.0	SLU14	I	0.0	-4.1	-5.5	0.0	0.0
0.0		J	0.0	4.1	6.1	0.0	0.0
0.0							
0.0	SLU15	I	0.0	-4.1	0.0	0.0	0.0
0.0		J	-0.6	4.1	0.0	0.0	0.0
0.0							
0.0	SLU16	I	0.0	-4.1	0.0	0.0	0.0
0.0		J	0.6	4.1	0.0	0.0	0.0
0.0							
	SLU17	I	0.0	-4.1	0.0	0.0	0.0

PROJECT TITLE : Pensilina ORSARA

	Company	SelA s.r.l. s.t.p.			Client			
	Author	Tecnico3			File Name	A5_Output		
0.0		J	0.0	4.1	0.0	0.0	0.0	
0.0								
0.0	SLU18	I	0.0	-4.1	5.0	0.0	0.0	
0.0		J	0.0	4.1	-5.6	0.0	0.0	
0.0								
0.0	SLU19	I	0.0	-4.1	5.0	0.0	0.0	
0.0		J	0.0	4.1	-5.6	0.0	0.0	
0.0								
0.0	SLU20	I	0.0	-4.1	-5.0	0.0	0.0	
0.0		J	0.0	4.1	5.6	0.0	0.0	
0.0								
0.0	SLU21	I	0.0	-4.1	-5.0	0.0	0.0	
0.0		J	0.0	4.1	5.6	0.0	0.0	
0.0								
0.0	SLU22	I	0.0	-4.1	-5.0	0.0	0.0	
0.0		J	0.0	4.1	5.6	0.0	0.0	
0.0								
0.0	SLU23	I	0.0	-4.1	-5.0	0.0	0.0	
0.0		J	0.0	4.1	5.6	0.0	0.0	
0.0								
0.0	SLU24	I	0.0	-4.1	0.0	0.0	0.0	
0.0		J	-0.5	4.1	0.0	0.0	0.0	
0.0								
0.0	SLU25	I	0.0	-4.1	0.0	0.0	0.0	
0.0		J	0.5	4.1	0.0	0.0	0.0	
0.0								
0.0	SLU26	I	0.0	-4.1	5.0	0.0	0.0	
0.0		J	0.0	4.1	-5.6	0.0	0.0	
0.0								
0.0	SLU27	I	0.0	-4.1	5.0	0.0	0.0	
0.0		J	0.0	4.1	-5.6	0.0	0.0	
0.0								
0.0	SLU28	I	0.0	-4.1	-5.0	0.0	0.0	
0.0		J	0.0	4.1	5.6	0.0	0.0	
0.0								
0.0	SLU29	I	0.0	-4.1	-5.0	0.0	0.0	
0.0		J	0.0	4.1	5.6	0.0	0.0	
0.0								
0.0	SLU30	I	0.0	-4.1	-5.0	0.0	0.0	
0.0		J	0.0	4.1	5.6	0.0	0.0	
0.0								
0.0	SLU31	I	0.0	-4.1	-5.0	0.0	0.0	

PROJECT TITLE : Pensilina ORSARA

	Company	SelA s.r.l. s.t.p.			Client		
	Author	Tecnico3			File Name	A5_Output	
0.0		J	0.0	4.1	5.6	0.0	0.0
0.0							
	SLU32	I	0.0	-4.1	0.0	0.0	0.0
0.0		J	-0.5	4.1	0.0	0.0	0.0
0.0							
	SLU33	I	0.0	-4.1	0.0	0.0	0.0
0.0		J	0.5	4.1	0.0	0.0	0.0
0.0							
	SLU34	I	0.0	-4.1	5.0	0.0	0.0
0.0		J	0.0	4.1	-5.6	0.0	0.0
0.0							
	SLU35	I	0.0	-4.1	5.0	0.0	0.0
0.0		J	0.0	4.1	-5.6	0.0	0.0
0.0							
	SLU36	I	0.0	-4.1	-5.0	0.0	0.0
0.0		J	0.0	4.1	5.6	0.0	0.0
0.0							
	SLU37	I	0.0	-4.1	-5.0	-0.0	0.0
0.0		J	0.0	4.1	5.6	-0.0	0.0
0.0							
	SLU38	I	0.0	-4.1	-5.0	0.0	0.0
0.0		J	0.0	4.1	5.6	0.0	0.0
0.0							
	SLU39	I	0.0	-4.1	-5.0	0.0	0.0
0.0		J	0.0	4.1	5.6	0.0	0.0
0.0							
	SLU40	I	0.0	-4.1	0.0	0.0	0.0
0.0		J	-0.5	4.1	0.0	0.0	0.0
0.0							
	SLU41	I	0.0	-4.1	0.0	0.0	0.0
0.0		J	0.5	4.1	0.0	0.0	0.0
0.0							
	SLV1	I	0.0	-2.8	0.0	0.0	0.0
0.0		J	0.0	2.8	0.0	0.0	0.0
0.0							
	SLV2	I	0.0	-2.8	0.0	0.0	0.0
0.0		J	0.0	2.8	0.0	0.0	0.0
0.0							
	SLV3	I	0.0	-2.8	0.0	-0.0	0.0
0.0		J	0.0	2.8	-0.0	-0.0	0.0
0.0							
	SLV4	I	0.0	-2.8	0.0	0.0	0.0

PROJECT TITLE : Pensilina ORSARA

	Company	SelA s.r.l. s.t.p.			Client			
	Author	Tecnico3			File Name	A5_Output		
0.0		J	0.0	2.8	-0.0	0.0	0.0	0.0
0.0								
0.0	SLV5	I	0.0	-2.8	0.0	0.0	0.0	0.0
0.0		J	0.0	2.8	-0.0	0.0	0.0	0.0
0.0								
0.0	SLV6	I	0.0	-2.8	0.0	0.0	0.0	0.0
0.0		J	0.0	2.8	-0.0	0.0	0.0	0.0
0.0								
0.0	SLV7	I	0.0	-2.8	0.0	0.0	0.0	0.0
0.0		J	0.0	2.8	0.0	0.0	0.0	0.0
0.0								
0.0	SLV8	I	0.0	-2.8	0.0	0.0	0.0	0.0
0.0		J	0.0	2.8	0.0	0.0	0.0	0.0
0.0								
0.0	QP	I	0.0	-2.8	0.0	0.0	0.0	0.0
0.0		J	0.0	2.8	0.0	0.0	0.0	0.0
0.0								
0.0	FREQ1	I	0.0	-2.8	0.7	0.0	0.0	0.0
0.0		J	0.0	2.8	-0.8	0.0	0.0	0.0
0.0								
0.0	FREQ2	I	0.0	-2.8	0.7	0.0	0.0	0.0
0.0		J	0.0	2.8	-0.8	0.0	0.0	0.0
0.0								
0.0	FREQ3	I	0.0	-2.8	-0.7	0.0	0.0	0.0
0.0		J	0.0	2.8	0.8	0.0	0.0	0.0
0.0								
0.0	FREQ4	I	0.0	-2.8	-0.7	0.0	0.0	0.0
0.0		J	0.0	2.8	0.8	0.0	0.0	0.0
0.0								
0.0	FREQ5	I	0.0	-2.8	-0.7	0.0	0.0	0.0
0.0		J	0.0	2.8	0.8	0.0	0.0	0.0
0.0								
0.0	FREQ6	I	0.0	-2.8	-0.7	0.0	0.0	0.0
0.0		J	0.0	2.8	0.8	0.0	0.0	0.0
0.0								
0.0	FREQ7	I	0.0	-2.8	0.0	0.0	0.0	0.0
0.0		J	-0.1	2.8	0.0	0.0	0.0	0.0
0.0								
0.0	FREQ8	I	0.0	-2.8	0.0	0.0	0.0	0.0
0.0		J	0.1	2.8	0.0	0.0	0.0	0.0
0.0								
0.0	FREQ9	I	0.0	-2.8	0.8	0.0	0.0	0.0

PROJECT TITLE : Pensilina ORSARA

	Company	SelA s.r.l. s.t.p.			Client		
	Author	Tecnico3			File Name	A5_Output	
0.0		J	0.0	2.8	-0.9	0.0	0.0
0.0							
0.0	FREQ10	I	0.0	-2.8	0.8	0.0	0.0
0.0		J	0.0	2.8	-0.9	0.0	0.0
0.0							
0.0	FREQ11	I	0.0	-2.8	-0.8	0.0	0.0
0.0		J	0.0	2.8	0.9	0.0	0.0
0.0							
0.0	FREQ12	I	0.0	-2.8	-0.8	0.0	0.0
0.0		J	0.0	2.8	0.9	0.0	0.0
0.0							
0.0	FREQ13	I	0.0	-2.8	-0.8	0.0	0.0
0.0		J	0.0	2.8	0.9	0.0	0.0
0.0							
0.0	FREQ14	I	0.0	-2.8	-0.8	0.0	0.0
0.0		J	0.0	2.8	0.9	0.0	0.0
0.0							
0.0	FREQ15	I	0.0	-2.8	0.0	0.0	0.0
0.0		J	-0.1	2.8	0.0	0.0	0.0
0.0							
0.0	FREQ16	I	0.0	-2.8	0.0	0.0	0.0
0.0		J	0.1	2.8	0.0	0.0	0.0
0.0							
0.0	FREQ17	I	0.0	-2.8	0.0	0.0	0.0
0.0		J	0.0	2.8	0.0	0.0	0.0
0.0							
0.0	FREQ18	I	0.0	-2.8	0.0	0.0	0.0
0.0		J	0.0	2.8	0.0	0.0	0.0
0.0							
0.0	FREQ19	I	0.0	-2.8	0.0	0.0	0.0
0.0		J	0.0	2.8	0.0	0.0	0.0
0.0							
0.0	CAR1	I	0.0	-4.1	4.7	0.0	0.0
0.0		J	0.0	4.1	-5.3	0.0	0.0
0.0							
0.0	CAR2	I	0.0	-4.1	4.7	0.0	0.0
0.0		J	0.0	4.1	-5.3	0.0	0.0
0.0							
0.0	CAR3	I	0.0	-4.1	-4.7	0.0	0.0
0.0		J	0.0	4.1	5.3	0.0	0.0
0.0							
0.0	CAR4	I	0.0	-4.1	-4.7	0.0	0.0

PROJECT TITLE : Pensilina ORSARA

	Company	SelA s.r.l. s.t.p.			Client		
	Author	Tecnico3			File Name	A5_Output	
0.0		J	0.0	4.1	5.3	0.0	0.0
0.0							
0.0	CAR5	I	0.0	-4.1	-4.7	0.0	0.0
0.0		J	0.0	4.1	5.3	0.0	0.0
0.0							
0.0	CAR6	I	0.0	-4.1	-4.7	0.0	0.0
0.0		J	0.0	4.1	5.3	0.0	0.0
0.0							
0.0	CAR7	I	0.0	-4.1	0.0	0.0	0.0
0.0		J	-0.5	4.1	0.0	0.0	0.0
0.0							
0.0	CAR8	I	0.0	-4.1	0.0	0.0	0.0
0.0		J	0.5	4.1	0.0	0.0	0.0
0.0							
0.0	CAR9	I	0.0	-4.1	3.6	0.0	0.0
0.0		J	0.0	4.1	-4.1	0.0	0.0
0.0							
0.0	CAR10	I	0.0	-4.1	3.6	0.0	0.0
0.0		J	0.0	4.1	-4.1	0.0	0.0
0.0							
0.0	CAR11	I	0.0	-4.1	-3.6	0.0	0.0
0.0		J	0.0	4.1	4.1	0.0	0.0
0.0							
0.0	CAR12	I	0.0	-4.1	-3.6	0.0	0.0
0.0		J	0.0	4.1	4.1	0.0	0.0
0.0							
0.0	CAR13	I	0.0	-4.1	-3.6	0.0	0.0
0.0		J	0.0	4.1	4.1	0.0	0.0
0.0							
0.0	CAR14	I	0.0	-4.1	-3.6	0.0	0.0
0.0		J	0.0	4.1	4.1	0.0	0.0
0.0							
0.0	CAR15	I	0.0	-4.1	0.0	0.0	0.0
0.0		J	-0.4	4.1	0.0	0.0	0.0
0.0							
0.0	CAR16	I	0.0	-4.1	0.0	0.0	0.0
0.0		J	0.4	4.1	0.0	0.0	0.0
0.0							
0.0	CAR17	I	0.0	-4.1	0.0	0.0	0.0
0.0		J	0.0	4.1	0.0	0.0	0.0
0.0							
0.0	CAR18	I	0.0	-4.1	3.3	0.0	0.0

PROJECT TITLE : Pensilina ORSARA

	Company	SelA s.r.l. s.t.p.			Client		
	Author	Tecnico3			File Name	A5_Output	
0.0		J	0.0	4.1	-3.7	0.0	0.0
0.0							
0.0	CAR19	I	0.0	-4.1	3.3	0.0	0.0
0.0		J	0.0	4.1	-3.7	0.0	0.0
0.0							
0.0	CAR20	I	0.0	-4.1	-3.3	0.0	0.0
0.0		J	0.0	4.1	3.7	0.0	0.0
0.0							
0.0	CAR21	I	0.0	-4.1	-3.3	0.0	0.0
0.0		J	0.0	4.1	3.7	0.0	0.0
0.0							
0.0	CAR22	I	0.0	-4.1	-3.3	0.0	0.0
0.0		J	0.0	4.1	3.7	0.0	0.0
0.0							
0.0	CAR23	I	0.0	-4.1	-3.3	0.0	0.0
0.0		J	0.0	4.1	3.7	0.0	0.0
0.0							
0.0	CAR24	I	0.0	-4.1	0.0	0.0	0.0
0.0		J	-0.3	4.1	0.0	0.0	0.0
0.0							
0.0	CAR25	I	0.0	-4.1	0.0	0.0	0.0
0.0		J	0.3	4.1	0.0	0.0	0.0
0.0							
0.0	CAR26	I	0.0	-4.1	3.3	0.0	0.0
0.0		J	0.0	4.1	-3.7	0.0	0.0
0.0							
0.0	CAR27	I	0.0	-4.1	3.3	0.0	0.0
0.0		J	0.0	4.1	-3.7	0.0	0.0
0.0							
0.0	CAR28	I	0.0	-4.1	-3.3	0.0	0.0
0.0		J	0.0	4.1	3.7	0.0	0.0
0.0							
0.0	CAR29	I	0.0	-4.1	-3.3	0.0	0.0
0.0		J	0.0	4.1	3.7	0.0	0.0
0.0							
0.0	CAR30	I	0.0	-4.1	-3.3	0.0	0.0
0.0		J	0.0	4.1	3.7	0.0	0.0
0.0							
0.0	CAR31	I	0.0	-4.1	-3.3	0.0	0.0
0.0		J	0.0	4.1	3.7	0.0	0.0
0.0							
0.0	CAR32	I	0.0	-4.1	0.0	0.0	0.0

PROJECT TITLE : Pensilina ORSARA

		Company	SelA s.r.l. s.t.p.			Client		
		Author	Tecnico3			File Name	A5_Output	
0.0			J	-0.3	4.1	0.0	0.0	0.0
0.0								
0.0		CAR33	I	0.0	-4.1	0.0	0.0	0.0
0.0			J	0.3	4.1	0.0	0.0	0.0
0.0								
0.0		CAR34	I	0.0	-4.1	3.3	0.0	0.0
0.0			J	0.0	4.1	-3.7	0.0	0.0
0.0								
0.0		CAR35	I	0.0	-4.1	3.3	0.0	0.0
0.0			J	0.0	4.1	-3.7	0.0	0.0
0.0								
0.0		CAR36	I	0.0	-4.1	-3.3	0.0	0.0
0.0			J	0.0	4.1	3.7	0.0	0.0
0.0								
0.0		CAR37	I	0.0	-4.1	-3.3	0.0	0.0
0.0			J	0.0	4.1	3.7	0.0	0.0
0.0								
0.0		CAR38	I	0.0	-4.1	-3.3	0.0	0.0
0.0			J	0.0	4.1	3.7	0.0	0.0
0.0								
0.0		CAR39	I	0.0	-4.1	-3.3	0.0	0.0
0.0			J	0.0	4.1	3.7	0.0	0.0
0.0								
0.0		CAR40	I	0.0	-4.1	0.0	0.0	0.0
0.0			J	-0.3	4.1	0.0	0.0	0.0
0.0								
0.0		CAR41	I	0.0	-4.1	0.0	0.0	0.0
0.0			J	0.3	4.1	0.0	0.0	0.0
0.0								
0.0		ENV_SLU Max	I	0.0	-2.8	7.1	0.0	0.0
0.0			J	0.7	4.1	8.0	0.0	0.0
0.0		Min	I	0.0	-4.1	-7.1	-0.0	0.0
0.0			J	-0.7	2.8	-8.0	-0.0	0.0
0.0								
0.0		ENV_SLE Max	I	0.0	-2.8	4.7	0.0	0.0
0.0			J	0.5	4.1	5.3	0.0	0.0
0.0		Min	I	0.0	-4.1	-4.7	0.0	0.0
0.0			J	-0.5	2.8	-5.3	0.0	0.0
0.0								
102	1	4	SLV X(RS)	I	0.0	0.0	0.0	-0.0
0.0				J	0.0	0.0	0.0	-0.0

PROJECT TITLE : Pensilina ORSARA

MIDAS	Company	SelA s.r.l. s.t.p.			Client		
	Author	Tecnico3			File Name	A5_Output	
0.0							
		SLV Y(RS)	I	0.0	0.0	0.0	0.0
0.0			J	0.0	0.0	-0.0	0.0
0.0							
		G1	I	0.0	-1.1	0.0	-0.0
0.0			J	0.0	1.1	0.0	-0.0
0.0							
		G2	I	0.0	-1.8	0.0	-0.0
0.0			J	0.0	1.8	0.0	-0.0
0.0							
		Q1	I	0.0	0.0	0.0	-0.0
0.0			J	0.0	0.0	0.0	-0.0
0.0							
		Qn	I	0.0	0.0	0.0	-0.0
0.0			J	0.0	0.0	0.0	-0.0
0.0							
		Qw Cf+	I	0.0	0.0	0.0	-0.0
0.0			J	0.0	0.0	0.0	-0.0
0.0							
		Qw Cf-	I	0.0	0.0	0.0	0.0
0.0			J	0.0	0.0	-0.0	0.0
0.0							
		Qw Cop~1	I	0.0	0.0	0.0	-0.0
0.0			J	0.0	0.0	0.0	-0.0
0.0							
		Qw X	I	0.0	0.0	4.3	-0.0
0.0			J	0.0	0.0	-5.3	-0.0
0.0							
		Qw Y	I	0.0	0.0	0.0	0.0
0.0			J	-0.4	0.0	-0.0	0.0
0.0							
		Qwt Cf+	I	0.0	0.0	0.0	-0.0
0.0			J	0.0	0.0	0.0	-0.0
0.0							
		Qwt Cf-	I	0.0	0.0	0.0	0.0
0.0			J	0.0	0.0	-0.0	0.0
0.0							
		Qwt Co~1	I	0.0	0.0	0.0	-0.0
0.0			J	0.0	0.0	0.0	-0.0
0.0							
		Qwt X	I	0.0	0.0	1.9	-0.0
0.0			J	0.0	0.0	-2.3	-0.0

PROJECT TITLE : Pensilina ORSARA

	Company	SelA s.r.l. s.t.p.			Client			
	Author	Tecnico3			File Name	A5_Output		
0.0								
	Qwt Y	I	0.0	0.0	0.0	0.0	0.0	0.0
0.0		J	-0.2	0.0	-0.0	0.0	0.0	0.0
0.0								
	DT+	I	0.0	0.0	0.0	-0.0	0.0	0.0
0.0		J	0.0	0.0	-0.0	-0.0	0.0	0.0
0.0								
	DT-	I	0.0	-0.0	0.0	0.0	0.0	0.0
0.0		J	0.0	0.0	0.0	0.0	0.0	0.0
0.0								
	A1x	I	0.0	0.0	0.0	0.0	0.0	0.0
0.0		J	0.0	0.0	0.0	0.0	0.0	0.0
0.0								
	SLU1	I	0.0	-4.1	8.6	-0.0	0.0	0.0
0.0		J	0.0	4.1	-10.7	-0.0	0.0	0.0
0.0								
	SLU2	I	0.0	-4.1	8.6	-0.0	0.0	0.0
0.0		J	0.0	4.1	-10.7	-0.0	0.0	0.0
0.0								
	SLU3	I	0.0	-4.1	-8.6	-0.0	0.0	0.0
0.0		J	0.0	4.1	10.7	-0.0	0.0	0.0
0.0								
	SLU4	I	0.0	-4.1	-8.6	0.0	0.0	0.0
0.0		J	0.0	4.1	10.7	0.0	0.0	0.0
0.0								
	SLU5	I	0.0	-4.1	-8.6	-0.0	0.0	0.0
0.0		J	0.0	4.1	10.7	-0.0	0.0	0.0
0.0								
	SLU6	I	0.0	-4.1	-8.6	-0.0	0.0	0.0
0.0		J	0.0	4.1	10.7	-0.0	0.0	0.0
0.0								
	SLU7	I	0.0	-4.1	0.0	-0.0	0.0	0.0
0.0		J	-0.7	4.1	0.0	-0.0	0.0	0.0
0.0								
	SLU8	I	0.0	-4.1	0.0	-0.0	0.0	0.0
0.0		J	0.7	4.1	0.0	-0.0	0.0	0.0
0.0								
	SLU9	I	0.0	-4.1	6.6	-0.0	0.0	0.0
0.0		J	0.0	4.1	-8.3	-0.0	0.0	0.0
0.0								
	SLU10	I	0.0	-4.1	6.6	-0.0	0.0	0.0
0.0		J	0.0	4.1	-8.3	-0.0	0.0	0.0

PROJECT TITLE : Pensilina ORSARA

	Company	SelA s.r.l. s.t.p.			Client			
	Author	Tecnico3			File Name	A5_Output		
0.0								
		SLU11	I	0.0	-4.1	-6.6	-0.0	0.0
0.0			J	0.0	4.1	8.3	-0.0	0.0
0.0								
		SLU12	I	0.0	-4.1	-6.6	0.0	0.0
0.0			J	0.0	4.1	8.3	0.0	0.0
0.0								
		SLU13	I	0.0	-4.1	-6.6	-0.0	0.0
0.0			J	0.0	4.1	8.3	-0.0	0.0
0.0								
		SLU14	I	0.0	-4.1	-6.6	-0.0	0.0
0.0			J	0.0	4.1	8.3	-0.0	0.0
0.0								
		SLU15	I	0.0	-4.1	0.0	-0.0	0.0
0.0			J	-0.6	4.1	0.0	-0.0	0.0
0.0								
		SLU16	I	0.0	-4.1	0.0	-0.0	0.0
0.0			J	0.6	4.1	0.0	-0.0	0.0
0.0								
		SLU17	I	0.0	-4.1	0.0	-0.0	0.0
0.0			J	0.0	4.1	0.0	-0.0	0.0
0.0								
		SLU18	I	0.0	-4.1	6.1	-0.0	0.0
0.0			J	0.0	4.1	-7.6	-0.0	0.0
0.0								
		SLU19	I	0.0	-4.1	6.1	-0.0	0.0
0.0			J	0.0	4.1	-7.6	-0.0	0.0
0.0								
		SLU20	I	0.0	-4.1	-6.1	-0.0	0.0
0.0			J	0.0	4.1	7.6	-0.0	0.0
0.0								
		SLU21	I	0.0	-4.1	-6.1	-0.0	0.0
0.0			J	0.0	4.1	7.6	-0.0	0.0
0.0								
		SLU22	I	0.0	-4.1	-6.1	-0.0	0.0
0.0			J	0.0	4.1	7.6	-0.0	0.0
0.0								
		SLU23	I	0.0	-4.1	-6.1	-0.0	0.0
0.0			J	0.0	4.1	7.6	-0.0	0.0
0.0								
		SLU24	I	0.0	-4.1	0.0	-0.0	0.0
0.0			J	-0.5	4.1	0.0	-0.0	0.0

PROJECT TITLE : Pensilina ORSARA

	Company	SelA s.r.l. s.t.p.			Client			
	Author	Tecnico3			File Name	A5_Output		
0.0								
		SLU25	I	0.0	-4.1	0.0	-0.0	0.0
0.0			J	0.5	4.1	0.0	-0.0	0.0
0.0								
		SLU26	I	0.0	-4.1	6.1	-0.0	0.0
0.0			J	0.0	4.1	-7.6	-0.0	0.0
0.0								
		SLU27	I	0.0	-4.1	6.1	-0.0	0.0
0.0			J	0.0	4.1	-7.6	-0.0	0.0
0.0								
		SLU28	I	0.0	-4.1	-6.1	-0.0	0.0
0.0			J	0.0	4.1	7.6	-0.0	0.0
0.0								
		SLU29	I	0.0	-4.1	-6.1	-0.0	0.0
0.0			J	0.0	4.1	7.6	-0.0	0.0
0.0								
		SLU30	I	0.0	-4.1	-6.1	-0.0	0.0
0.0			J	0.0	4.1	7.6	-0.0	0.0
0.0								
		SLU31	I	0.0	-4.1	-6.1	-0.0	0.0
0.0			J	0.0	4.1	7.6	-0.0	0.0
0.0								
		SLU32	I	0.0	-4.1	0.0	-0.0	0.0
0.0			J	-0.5	4.1	0.0	-0.0	0.0
0.0								
		SLU33	I	0.0	-4.1	0.0	-0.0	0.0
0.0			J	0.5	4.1	0.0	-0.0	0.0
0.0								
		SLU34	I	0.0	-4.1	6.1	-0.0	0.0
0.0			J	0.0	4.1	-7.6	-0.0	0.0
0.0								
		SLU35	I	0.0	-4.1	6.1	-0.0	0.0
0.0			J	0.0	4.1	-7.6	-0.0	0.0
0.0								
		SLU36	I	0.0	-4.1	-6.1	-0.0	0.0
0.0			J	0.0	4.1	7.6	-0.0	0.0
0.0								
		SLU37	I	0.0	-4.1	-6.1	0.0	0.0
0.0			J	0.0	4.1	7.6	0.0	0.0
0.0								
		SLU38	I	0.0	-4.1	-6.1	-0.0	0.0
0.0			J	0.0	4.1	7.6	-0.0	0.0

PROJECT TITLE : Pensilina ORSARA

	Company	SelA s.r.l. s.t.p.			Client			
	Author	Tecnico3			File Name	A5_Output		
0.0								
	SLU39	I	0.0	-4.1	-6.1	-0.0	0.0	
0.0		J	0.0	4.1	7.6	-0.0	0.0	
0.0								
	SLU40	I	0.0	-4.1	0.0	-0.0	0.0	
0.0		J	-0.5	4.1	0.0	-0.0	0.0	
0.0								
	SLU41	I	0.0	-4.1	0.0	-0.0	0.0	
0.0		J	0.5	4.1	0.0	-0.0	0.0	
0.0								
	SLV1	I	0.0	-2.8	0.0	-0.0	0.0	
0.0		J	0.0	2.8	0.0	-0.0	0.0	
0.0								
	SLV2	I	0.0	-2.8	0.0	-0.0	0.0	
0.0		J	0.0	2.8	0.0	-0.0	0.0	
0.0								
	SLV3	I	0.0	-2.8	0.0	0.0	0.0	
0.0		J	0.0	2.8	-0.0	0.0	0.0	
0.0								
	SLV4	I	0.0	-2.8	0.0	0.0	0.0	
0.0		J	0.0	2.8	-0.0	0.0	0.0	
0.0								
	SLV5	I	0.0	-2.8	0.0	-0.0	0.0	
0.0		J	0.0	2.8	-0.0	-0.0	0.0	
0.0								
	SLV6	I	0.0	-2.8	0.0	-0.0	0.0	
0.0		J	0.0	2.8	-0.0	-0.0	0.0	
0.0								
	SLV7	I	0.0	-2.8	0.0	-0.0	0.0	
0.0		J	0.0	2.8	0.0	-0.0	0.0	
0.0								
	SLV8	I	0.0	-2.8	0.0	-0.0	0.0	
0.0		J	0.0	2.8	0.0	-0.0	0.0	
0.0								
	QP	I	0.0	-2.8	0.0	-0.0	0.0	
0.0		J	0.0	2.8	0.0	-0.0	0.0	
0.0								
	FREQ1	I	0.0	-2.8	0.9	-0.0	0.0	
0.0		J	0.0	2.8	-1.1	-0.0	0.0	
0.0								
	FREQ2	I	0.0	-2.8	0.9	-0.0	0.0	
0.0		J	0.0	2.8	-1.1	-0.0	0.0	

PROJECT TITLE : Pensilina ORSARA

	Company	SelA s.r.l. s.t.p.			Client			
	Author	Tecnico3			File Name	A5_Output		
0.0								
		FREQ3	I	0.0	-2.8	-0.9	-0.0	0.0
0.0			J	0.0	2.8	1.1	-0.0	0.0
0.0								
		FREQ4	I	0.0	-2.8	-0.9	-0.0	0.0
0.0			J	0.0	2.8	1.1	-0.0	0.0
0.0								
		FREQ5	I	0.0	-2.8	-0.9	-0.0	0.0
0.0			J	0.0	2.8	1.1	-0.0	0.0
0.0								
		FREQ6	I	0.0	-2.8	-0.9	-0.0	0.0
0.0			J	0.0	2.8	1.1	-0.0	0.0
0.0								
		FREQ7	I	0.0	-2.8	0.0	-0.0	0.0
0.0			J	-0.1	2.8	0.0	-0.0	0.0
0.0								
		FREQ8	I	0.0	-2.8	0.0	-0.0	0.0
0.0			J	0.1	2.8	0.0	-0.0	0.0
0.0								
		FREQ9	I	0.0	-2.8	0.9	-0.0	0.0
0.0			J	0.0	2.8	-1.2	-0.0	0.0
0.0								
		FREQ10	I	0.0	-2.8	0.9	-0.0	0.0
0.0			J	0.0	2.8	-1.2	-0.0	0.0
0.0								
		FREQ11	I	0.0	-2.8	-0.9	-0.0	0.0
0.0			J	0.0	2.8	1.2	-0.0	0.0
0.0								
		FREQ12	I	0.0	-2.8	-0.9	-0.0	0.0
0.0			J	0.0	2.8	1.2	-0.0	0.0
0.0								
		FREQ13	I	0.0	-2.8	-0.9	-0.0	0.0
0.0			J	0.0	2.8	1.2	-0.0	0.0
0.0								
		FREQ14	I	0.0	-2.8	-0.9	-0.0	0.0
0.0			J	0.0	2.8	1.2	-0.0	0.0
0.0								
		FREQ15	I	0.0	-2.8	0.0	-0.0	0.0
0.0			J	-0.1	2.8	0.0	-0.0	0.0
0.0								
		FREQ16	I	0.0	-2.8	0.0	-0.0	0.0
0.0			J	0.1	2.8	0.0	-0.0	0.0

PROJECT TITLE : Pensilina ORSARA

	Company	SelA s.r.l. s.t.p.			Client			
	Author	Tecnico3			File Name	A5_Output		
0.0								
0.0		FREQ17	I	0.0	-2.8	0.0	-0.0	0.0
0.0			J	0.0	2.8	0.0	-0.0	0.0
0.0		FREQ18	I	0.0	-2.8	0.0	-0.0	0.0
0.0			J	0.0	2.8	0.0	-0.0	0.0
0.0		FREQ19	I	0.0	-2.8	0.0	-0.0	0.0
0.0			J	0.0	2.8	0.0	-0.0	0.0
0.0		CAR1	I	0.0	-4.1	5.8	-0.0	0.0
0.0			J	0.0	4.1	-7.2	-0.0	0.0
0.0		CAR2	I	0.0	-4.1	5.8	-0.0	0.0
0.0			J	0.0	4.1	-7.2	-0.0	0.0
0.0		CAR3	I	0.0	-4.1	-5.8	-0.0	0.0
0.0			J	0.0	4.1	7.2	-0.0	0.0
0.0		CAR4	I	0.0	-4.1	-5.8	-0.0	0.0
0.0			J	0.0	4.1	7.2	-0.0	0.0
0.0		CAR5	I	0.0	-4.1	-5.8	-0.0	0.0
0.0			J	0.0	4.1	7.2	-0.0	0.0
0.0		CAR6	I	0.0	-4.1	-5.8	-0.0	0.0
0.0			J	0.0	4.1	7.2	-0.0	0.0
0.0		CAR7	I	0.0	-4.1	0.0	-0.0	0.0
0.0			J	-0.5	4.1	0.0	-0.0	0.0
0.0		CAR8	I	0.0	-4.1	0.0	-0.0	0.0
0.0			J	0.5	4.1	0.0	-0.0	0.0
0.0		CAR9	I	0.0	-4.1	4.4	-0.0	0.0
0.0			J	0.0	4.1	-5.5	-0.0	0.0
0.0		CAR10	I	0.0	-4.1	4.4	-0.0	0.0
0.0			J	0.0	4.1	-5.5	-0.0	0.0
0.0		CAR11	I	0.0	-4.1	-4.4	-0.0	0.0
0.0			J	0.0	4.1	5.5	-0.0	0.0

PROJECT TITLE : Pensilina ORSARA

	Company	SelA s.r.l. s.t.p.			Client			
	Author	Tecnico3			File Name	A5_Output		
0.0								
0.0		CAR12	I	0.0	-4.1	-4.4	-0.0	0.0
0.0			J	0.0	4.1	5.5	-0.0	0.0
0.0		CAR13	I	0.0	-4.1	-4.4	-0.0	0.0
0.0			J	0.0	4.1	5.5	-0.0	0.0
0.0		CAR14	I	0.0	-4.1	-4.4	-0.0	0.0
0.0			J	0.0	4.1	5.5	-0.0	0.0
0.0		CAR15	I	0.0	-4.1	0.0	-0.0	0.0
0.0			J	-0.4	4.1	0.0	-0.0	0.0
0.0		CAR16	I	0.0	-4.1	0.0	-0.0	0.0
0.0			J	0.4	4.1	0.0	-0.0	0.0
0.0		CAR17	I	0.0	-4.1	0.0	-0.0	0.0
0.0			J	0.0	4.1	0.0	-0.0	0.0
0.0		CAR18	I	0.0	-4.1	4.1	-0.0	0.0
0.0			J	0.0	4.1	-5.0	-0.0	0.0
0.0		CAR19	I	0.0	-4.1	4.1	-0.0	0.0
0.0			J	0.0	4.1	-5.0	-0.0	0.0
0.0		CAR20	I	0.0	-4.1	-4.1	-0.0	0.0
0.0			J	0.0	4.1	5.0	-0.0	0.0
0.0		CAR21	I	0.0	-4.1	-4.1	-0.0	0.0
0.0			J	0.0	4.1	5.0	-0.0	0.0
0.0		CAR22	I	0.0	-4.1	-4.1	-0.0	0.0
0.0			J	0.0	4.1	5.0	-0.0	0.0
0.0		CAR23	I	0.0	-4.1	-4.1	-0.0	0.0
0.0			J	0.0	4.1	5.0	-0.0	0.0
0.0		CAR24	I	0.0	-4.1	0.0	-0.0	0.0
0.0			J	-0.3	4.1	0.0	-0.0	0.0
0.0		CAR25	I	0.0	-4.1	0.0	-0.0	0.0
0.0			J	0.3	4.1	0.0	-0.0	0.0

PROJECT TITLE : Pensilina ORSARA

	Company	SelA s.r.l. s.t.p.			Client			
	Author	Tecnico3			File Name	A5_Output		
0.0								
	CAR26	I	0.0	-4.1	4.1	-0.0	0.0	
0.0		J	0.0	4.1	-5.0	-0.0	0.0	
0.0								
	CAR27	I	0.0	-4.1	4.1	-0.0	0.0	
0.0		J	0.0	4.1	-5.0	-0.0	0.0	
0.0								
	CAR28	I	0.0	-4.1	-4.1	-0.0	0.0	
0.0		J	0.0	4.1	5.0	-0.0	0.0	
0.0								
	CAR29	I	0.0	-4.1	-4.1	-0.0	0.0	
0.0		J	0.0	4.1	5.0	-0.0	0.0	
0.0								
	CAR30	I	0.0	-4.1	-4.1	-0.0	0.0	
0.0		J	0.0	4.1	5.0	-0.0	0.0	
0.0								
	CAR31	I	0.0	-4.1	-4.1	-0.0	0.0	
0.0		J	0.0	4.1	5.0	-0.0	0.0	
0.0								
	CAR32	I	0.0	-4.1	0.0	-0.0	0.0	
0.0		J	-0.3	4.1	0.0	-0.0	0.0	
0.0								
	CAR33	I	0.0	-4.1	0.0	-0.0	0.0	
0.0		J	0.3	4.1	0.0	-0.0	0.0	
0.0								
	CAR34	I	0.0	-4.1	4.1	-0.0	0.0	
0.0		J	0.0	4.1	-5.0	-0.0	0.0	
0.0								
	CAR35	I	0.0	-4.1	4.1	-0.0	0.0	
0.0		J	0.0	4.1	-5.0	-0.0	0.0	
0.0								
	CAR36	I	0.0	-4.1	-4.1	-0.0	0.0	
0.0		J	0.0	4.1	5.0	-0.0	0.0	
0.0								
	CAR37	I	0.0	-4.1	-4.1	-0.0	0.0	
0.0		J	0.0	4.1	5.0	-0.0	0.0	
0.0								
	CAR38	I	0.0	-4.1	-4.1	-0.0	0.0	
0.0		J	0.0	4.1	5.0	-0.0	0.0	
0.0								
	CAR39	I	0.0	-4.1	-4.1	-0.0	0.0	
0.0		J	0.0	4.1	5.0	-0.0	0.0	

PROJECT TITLE : Pensilina ORSARA

		Company	SelA s.r.l. s.t.p.			Client		
		Author	Tecnico3			File Name	A5_Output	
0.0								
0.0		CAR40	I	0.0	-4.1	0.0	-0.0	0.0
0.0			J	-0.3	4.1	0.0	-0.0	0.0
0.0		CAR41	I	0.0	-4.1	0.0	-0.0	0.0
0.0			J	0.3	4.1	0.0	-0.0	0.0
0.0		ENV_SLU Max	I	0.0	-2.8	8.6	0.0	0.0
0.0			J	0.7	4.1	10.7	0.0	0.0
0.0		Min	I	0.0	-4.1	-8.6	-0.0	0.0
0.0			J	-0.7	2.8	-10.7	-0.0	0.0
0.0		ENV_SLE Max	I	0.0	-2.8	5.8	-0.0	0.0
0.0			J	0.5	4.1	7.2	-0.0	0.0
0.0		Min	I	0.0	-4.1	-5.8	-0.0	0.0
0.0			J	-0.5	2.8	-7.2	-0.0	0.0
104	1	4	SLV X(RS)	I	0.0	0.0	0.0	0.0
0.0				J	0.0	0.0	0.0	0.0
0.0			SLV Y(RS)	I	0.0	0.0	0.0	0.0
0.0				J	0.0	0.0	0.0	0.0
0.0			G1	I	0.0	-1.1	0.0	0.0
0.0				J	0.0	1.1	0.0	0.0
0.0			G2	I	0.0	-2.0	0.0	0.0
0.0				J	0.0	1.9	0.0	0.0
0.0			Q1	I	0.0	0.0	0.0	0.0
0.0				J	0.0	0.0	0.0	0.0
0.0			Qn	I	0.0	0.0	0.0	0.0
0.0				J	0.0	0.0	0.0	0.0
0.0			Qw Cf+	I	0.0	0.0	0.0	0.0
0.0				J	0.0	0.0	0.0	0.0
0.0			Qw Cf-	I	0.0	0.0	0.0	-0.0
0.0				J	0.0	0.0	-0.0	0.0

PROJECT TITLE : Pensilina ORSARA

	Company	SelA s.r.l. s.t.p.			Client			
	Author	Tecnico3			File Name	A5_Output		
0.0	Qw Cop~1	I	0.0	0.0	0.0	0.0	0.0	0.0
0.0		J	0.0	0.0	0.0	0.0	0.0	0.0
0.0	Qw X	I	0.0	0.0	10.6	0.0	0.0	0.0
0.0		J	0.0	0.0	-8.5	0.0	0.0	0.0
0.0	Qw Y	I	0.0	0.0	0.0	-0.0	0.0	0.0
0.0		J	-0.7	0.0	0.0	-0.0	0.0	0.0
0.0	Qwt Cf+	I	0.0	0.0	0.0	0.0	0.0	0.0
0.0		J	0.0	0.0	0.0	0.0	0.0	0.0
0.0	Qwt Cf-	I	0.0	0.0	0.0	-0.0	0.0	0.0
0.0		J	0.0	0.0	-0.0	-0.0	0.0	0.0
0.0	Qwt Co~1	I	0.0	0.0	0.0	0.0	0.0	0.0
0.0		J	0.0	0.0	0.0	0.0	0.0	0.0
0.0	Qwt X	I	0.0	0.0	4.6	0.0	0.0	0.0
0.0		J	0.0	0.0	-3.7	0.0	0.0	0.0
0.0	Qwt Y	I	0.0	0.0	0.0	-0.0	0.0	0.0
0.0		J	-0.3	0.0	0.0	-0.0	0.0	0.0
0.0	DT+	I	0.0	0.0	0.0	0.0	0.0	0.0
0.0		J	0.0	0.0	-0.0	0.0	0.0	0.0
0.0	DT-	I	0.0	-0.0	0.0	-0.0	0.0	0.0
0.0		J	0.0	0.0	0.0	-0.0	0.0	0.0
0.0	A1x	I	0.0	0.0	0.0	0.0	0.0	0.0
0.0		J	0.0	0.0	0.0	0.0	0.0	0.0
0.0	SLU1	I	0.0	-4.3	21.4	0.0	0.0	0.0
0.0		J	0.0	4.3	-17.2	0.0	0.0	0.0
0.0	SLU2	I	0.0	-4.3	21.4	0.0	0.0	0.0
0.0		J	0.0	4.3	-17.2	0.0	0.0	0.0
0.0	SLU3	I	0.0	-4.3	-21.4	0.0	0.0	0.0
0.0		J	0.0	4.3	17.2	0.0	0.0	0.0

PROJECT TITLE : Pensilina ORSARA

	Company	SelA s.r.l. s.t.p.			Client			
	Author	Tecnico3			File Name	A5_Output		
0.0		SLU4	I	0.0	-4.3	-21.4	-0.0	0.0
0.0			J	0.0	4.3	17.2	-0.0	0.0
0.0		SLU5	I	0.0	-4.3	-21.4	0.0	0.0
0.0			J	0.0	4.3	17.2	0.0	0.0
0.0		SLU6	I	0.0	-4.3	-21.4	-0.0	0.0
0.0			J	0.0	4.3	17.2	-0.0	0.0
0.0		SLU7	I	0.0	-4.3	0.0	0.0	0.0
0.0			J	-1.5	4.3	0.0	0.0	0.0
0.0		SLU8	I	0.0	-4.3	0.0	0.0	0.0
0.0			J	1.5	4.3	0.0	0.0	0.0
0.0		SLU9	I	0.0	-4.3	16.5	0.0	0.0
0.0			J	0.0	4.3	-13.3	0.0	0.0
0.0		SLU10	I	0.0	-4.3	16.5	0.0	0.0
0.0			J	0.0	4.3	-13.3	0.0	0.0
0.0		SLU11	I	0.0	-4.3	-16.5	0.0	0.0
0.0			J	0.0	4.3	13.3	0.0	0.0
0.0		SLU12	I	0.0	-4.3	-16.5	-0.0	0.0
0.0			J	0.0	4.3	13.3	-0.0	0.0
0.0		SLU13	I	0.0	-4.3	-16.5	0.0	0.0
0.0			J	0.0	4.3	13.3	0.0	0.0
0.0		SLU14	I	0.0	-4.3	-16.5	0.0	0.0
0.0			J	0.0	4.3	13.3	0.0	0.0
0.0		SLU15	I	0.0	-4.3	0.0	0.0	0.0
0.0			J	-1.1	4.3	0.0	0.0	0.0
0.0		SLU16	I	0.0	-4.3	0.0	0.0	0.0
0.0			J	1.1	4.3	0.0	0.0	0.0
0.0		SLU17	I	0.0	-4.3	0.0	0.0	0.0
0.0			J	0.0	4.3	0.0	0.0	0.0

PROJECT TITLE : Pensilina ORSARA

	Company	SelA s.r.l. s.t.p.			Client			
	Author	Tecnico3			File Name	A5_Output		
0.0		SLU18	I	0.0	-4.3	15.1	0.0	0.0
0.0			J	0.0	4.3	-12.1	0.0	0.0
0.0		SLU19	I	0.0	-4.3	15.1	0.0	0.0
0.0			J	0.0	4.3	-12.1	0.0	0.0
0.0		SLU20	I	0.0	-4.3	-15.1	0.0	0.0
0.0			J	0.0	4.3	12.1	0.0	0.0
0.0		SLU21	I	0.0	-4.3	-15.1	0.0	0.0
0.0			J	0.0	4.3	12.1	0.0	0.0
0.0		SLU22	I	0.0	-4.3	-15.1	0.0	0.0
0.0			J	0.0	4.3	12.1	0.0	0.0
0.0		SLU23	I	0.0	-4.3	-15.1	0.0	0.0
0.0			J	0.0	4.3	12.1	0.0	0.0
0.0		SLU24	I	0.0	-4.3	0.0	0.0	0.0
0.0			J	-1.0	4.3	0.0	0.0	0.0
0.0		SLU25	I	0.0	-4.3	0.0	0.0	0.0
0.0			J	1.0	4.3	0.0	0.0	0.0
0.0		SLU26	I	0.0	-4.3	15.1	0.0	0.0
0.0			J	0.0	4.3	-12.1	0.0	0.0
0.0		SLU27	I	0.0	-4.3	15.1	0.0	0.0
0.0			J	0.0	4.3	-12.1	0.0	0.0
0.0		SLU28	I	0.0	-4.3	-15.1	0.0	0.0
0.0			J	0.0	4.3	12.1	0.0	0.0
0.0		SLU29	I	0.0	-4.3	-15.1	-0.0	0.0
0.0			J	0.0	4.3	12.1	-0.0	0.0
0.0		SLU30	I	0.0	-4.3	-15.1	0.0	0.0
0.0			J	0.0	4.3	12.1	0.0	0.0
0.0		SLU31	I	0.0	-4.3	-15.1	0.0	0.0
0.0			J	0.0	4.3	12.1	0.0	0.0

PROJECT TITLE : Pensilina ORSARA

	Company	SelA s.r.l. s.t.p.			Client			
	Author	Tecnico3			File Name	A5_Output		
0.0		SLU32	I	0.0	-4.3	0.0	0.0	0.0
0.0			J	-1.0	4.3	0.0	0.0	0.0
0.0		SLU33	I	0.0	-4.3	0.0	0.0	0.0
0.0			J	1.0	4.3	0.0	0.0	0.0
0.0		SLU34	I	0.0	-4.3	15.1	0.0	0.0
0.0			J	0.0	4.3	-12.1	0.0	0.0
0.0		SLU35	I	0.0	-4.3	15.1	0.0	0.0
0.0			J	0.0	4.3	-12.1	0.0	0.0
0.0		SLU36	I	0.0	-4.3	-15.1	0.0	0.0
0.0			J	0.0	4.3	12.1	0.0	0.0
0.0		SLU37	I	0.0	-4.3	-15.1	-0.0	0.0
0.0			J	0.0	4.3	12.1	-0.0	0.0
0.0		SLU38	I	0.0	-4.3	-15.1	0.0	0.0
0.0			J	0.0	4.3	12.1	0.0	0.0
0.0		SLU39	I	0.0	-4.3	-15.1	0.0	0.0
0.0			J	0.0	4.3	12.1	0.0	0.0
0.0		SLU40	I	0.0	-4.3	0.0	0.0	0.0
0.0			J	-1.0	4.3	0.0	0.0	0.0
0.0		SLU41	I	0.0	-4.3	0.0	0.0	0.0
0.0			J	1.0	4.3	0.0	0.0	0.0
0.0		SLV1	I	0.0	-3.0	0.0	0.0	0.0
0.0			J	0.0	3.0	0.0	0.0	0.0
0.0		SLV2	I	0.0	-3.0	0.0	0.0	0.0
0.0			J	0.0	3.0	0.0	0.0	0.0
0.0		SLV3	I	0.0	-3.0	0.0	-0.0	0.0
0.0			J	0.0	3.0	-0.0	-0.0	0.0
0.0		SLV4	I	0.0	-3.0	0.0	-0.0	0.0
0.0			J	0.0	3.0	-0.0	-0.0	0.0

PROJECT TITLE : Pensilina ORSARA

	Company	SelA s.r.l. s.t.p.			Client			
	Author	Tecnico3			File Name	A5_Output		
0.0		SLV5	I	0.0	-3.0	0.0	0.0	0.0
0.0			J	0.0	3.0	0.0	0.0	0.0
0.0		SLV6	I	0.0	-3.0	0.0	0.0	0.0
0.0			J	0.0	3.0	0.0	0.0	0.0
0.0		SLV7	I	0.0	-3.0	0.0	0.0	0.0
0.0			J	0.0	3.0	-0.0	0.0	0.0
0.0		SLV8	I	0.0	-3.0	0.0	-0.0	0.0
0.0			J	0.0	3.0	-0.0	-0.0	0.0
0.0		QP	I	0.0	-3.0	0.0	0.0	0.0
0.0			J	0.0	3.0	0.0	0.0	0.0
0.0		FREQ1	I	0.0	-3.0	2.1	0.0	0.0
0.0			J	0.0	3.0	-1.7	0.0	0.0
0.0		FREQ2	I	0.0	-3.0	2.1	0.0	0.0
0.0			J	0.0	3.0	-1.7	0.0	0.0
0.0		FREQ3	I	0.0	-3.0	-2.1	0.0	0.0
0.0			J	0.0	3.0	1.7	0.0	0.0
0.0		FREQ4	I	0.0	-3.0	-2.1	0.0	0.0
0.0			J	0.0	3.0	1.7	0.0	0.0
0.0		FREQ5	I	0.0	-3.0	-2.1	0.0	0.0
0.0			J	0.0	3.0	1.7	0.0	0.0
0.0		FREQ6	I	0.0	-3.0	-2.1	0.0	0.0
0.0			J	0.0	3.0	1.7	0.0	0.0
0.0		FREQ7	I	0.0	-3.0	0.0	0.0	0.0
0.0			J	-0.1	3.0	0.0	0.0	0.0
0.0		FREQ8	I	0.0	-3.0	0.0	0.0	0.0
0.0			J	0.1	3.0	0.0	0.0	0.0
0.0		FREQ9	I	0.0	-3.0	2.3	0.0	0.0
0.0			J	0.0	3.0	-1.9	0.0	0.0

PROJECT TITLE : Pensilina ORSARA

	Company	SelA s.r.l. s.t.p.			Client			
	Author	Tecnico3			File Name	A5_Output		
0.0		FREQ10	I	0.0	-3.0	2.3	0.0	0.0
0.0			J	0.0	3.0	-1.9	0.0	0.0
0.0		FREQ11	I	0.0	-3.0	-2.3	0.0	0.0
0.0			J	0.0	3.0	1.9	0.0	0.0
0.0		FREQ12	I	0.0	-3.0	-2.3	0.0	0.0
0.0			J	0.0	3.0	1.9	0.0	0.0
0.0		FREQ13	I	0.0	-3.0	-2.3	0.0	0.0
0.0			J	0.0	3.0	1.9	0.0	0.0
0.0		FREQ14	I	0.0	-3.0	-2.3	0.0	0.0
0.0			J	0.0	3.0	1.9	0.0	0.0
0.0		FREQ15	I	0.0	-3.0	0.0	0.0	0.0
0.0			J	-0.2	3.0	0.0	0.0	0.0
0.0		FREQ16	I	0.0	-3.0	0.0	0.0	0.0
0.0			J	0.2	3.0	0.0	0.0	0.0
0.0		FREQ17	I	0.0	-3.0	0.0	0.0	0.0
0.0			J	0.0	3.0	0.0	0.0	0.0
0.0		FREQ18	I	0.0	-3.0	0.0	0.0	0.0
0.0			J	0.0	3.0	0.0	0.0	0.0
0.0		FREQ19	I	0.0	-3.0	0.0	0.0	0.0
0.0			J	0.0	3.0	0.0	0.0	0.0
0.0		CAR1	I	0.0	-4.3	14.3	0.0	0.0
0.0			J	0.0	4.3	-11.5	0.0	0.0
0.0		CAR2	I	0.0	-4.3	14.3	0.0	0.0
0.0			J	0.0	4.3	-11.5	0.0	0.0
0.0		CAR3	I	0.0	-4.3	-14.3	0.0	0.0
0.0			J	0.0	4.3	11.5	0.0	0.0
0.0		CAR4	I	0.0	-4.3	-14.3	-0.0	0.0
0.0			J	0.0	4.3	11.5	-0.0	0.0

PROJECT TITLE : Pensilina ORSARA

	Company	SelA s.r.l. s.t.p.			Client			
	Author	Tecnico3			File Name	A5_Output		
0.0		CAR5	I	0.0	-4.3	-14.3	0.0	0.0
0.0			J	0.0	4.3	11.5	0.0	0.0
0.0		CAR6	I	0.0	-4.3	-14.3	0.0	0.0
0.0			J	0.0	4.3	11.5	0.0	0.0
0.0		CAR7	I	0.0	-4.3	0.0	0.0	0.0
0.0			J	-1.0	4.3	0.0	0.0	0.0
0.0		CAR8	I	0.0	-4.3	0.0	0.0	0.0
0.0			J	1.0	4.3	0.0	0.0	0.0
0.0		CAR9	I	0.0	-4.3	11.0	0.0	0.0
0.0			J	0.0	4.3	-8.8	0.0	0.0
0.0		CAR10	I	0.0	-4.3	11.0	0.0	0.0
0.0			J	0.0	4.3	-8.8	0.0	0.0
0.0		CAR11	I	0.0	-4.3	-11.0	0.0	0.0
0.0			J	0.0	4.3	8.8	0.0	0.0
0.0		CAR12	I	0.0	-4.3	-11.0	0.0	0.0
0.0			J	0.0	4.3	8.8	0.0	0.0
0.0		CAR13	I	0.0	-4.3	-11.0	0.0	0.0
0.0			J	0.0	4.3	8.8	0.0	0.0
0.0		CAR14	I	0.0	-4.3	-11.0	0.0	0.0
0.0			J	0.0	4.3	8.8	0.0	0.0
0.0		CAR15	I	0.0	-4.3	0.0	0.0	0.0
0.0			J	-0.7	4.3	0.0	0.0	0.0
0.0		CAR16	I	0.0	-4.3	0.0	0.0	0.0
0.0			J	0.7	4.3	0.0	0.0	0.0
0.0		CAR17	I	0.0	-4.3	0.0	0.0	0.0
0.0			J	0.0	4.3	0.0	0.0	0.0
0.0		CAR18	I	0.0	-4.3	10.0	0.0	0.0
0.0			J	0.0	4.3	-8.1	0.0	0.0

PROJECT TITLE : Pensilina ORSARA

	Company	SelA s.r.l. s.t.p.			Client			
	Author	Tecnico3			File Name	A5_Output		
		CAR19	I	0.0	-4.3	10.0	0.0	0.0
0.0			J	0.0	4.3	-8.1	0.0	0.0
0.0								
		CAR20	I	0.0	-4.3	-10.0	0.0	0.0
0.0			J	0.0	4.3	8.1	0.0	0.0
0.0								
		CAR21	I	0.0	-4.3	-10.0	0.0	0.0
0.0			J	0.0	4.3	8.1	0.0	0.0
0.0								
		CAR22	I	0.0	-4.3	-10.0	0.0	0.0
0.0			J	0.0	4.3	8.1	0.0	0.0
0.0								
		CAR23	I	0.0	-4.3	-10.0	0.0	0.0
0.0			J	0.0	4.3	8.1	0.0	0.0
0.0								
		CAR24	I	0.0	-4.3	0.0	0.0	0.0
0.0			J	-0.7	4.3	0.0	0.0	0.0
0.0								
		CAR25	I	0.0	-4.3	0.0	0.0	0.0
0.0			J	0.7	4.3	0.0	0.0	0.0
0.0								
		CAR26	I	0.0	-4.3	10.0	0.0	0.0
0.0			J	0.0	4.3	-8.1	0.0	0.0
0.0								
		CAR27	I	0.0	-4.3	10.0	0.0	0.0
0.0			J	0.0	4.3	-8.1	0.0	0.0
0.0								
		CAR28	I	0.0	-4.3	-10.0	0.0	0.0
0.0			J	0.0	4.3	8.1	0.0	0.0
0.0								
		CAR29	I	0.0	-4.3	-10.0	0.0	0.0
0.0			J	0.0	4.3	8.1	0.0	0.0
0.0								
		CAR30	I	0.0	-4.3	-10.0	0.0	0.0
0.0			J	0.0	4.3	8.1	0.0	0.0
0.0								
		CAR31	I	0.0	-4.3	-10.0	0.0	0.0
0.0			J	0.0	4.3	8.1	0.0	0.0
0.0								
		CAR32	I	0.0	-4.3	0.0	0.0	0.0
0.0			J	-0.7	4.3	0.0	0.0	0.0
0.0								

PROJECT TITLE : Pensilina ORSARA

		Company	SelA s.r.l. s.t.p.			Client		
		Author	Tecnico3			File Name	A5_Output	
0.0			CAR33	I	0.0	-4.3	0.0	0.0
0.0				J	0.7	4.3	0.0	0.0
0.0			CAR34	I	0.0	-4.3	10.0	0.0
0.0				J	0.0	4.3	-8.1	0.0
0.0			CAR35	I	0.0	-4.3	10.0	0.0
0.0				J	0.0	4.3	-8.1	0.0
0.0			CAR36	I	0.0	-4.3	-10.0	0.0
0.0				J	0.0	4.3	8.1	0.0
0.0			CAR37	I	0.0	-4.3	-10.0	0.0
0.0				J	0.0	4.3	8.1	0.0
0.0			CAR38	I	0.0	-4.3	-10.0	0.0
0.0				J	0.0	4.3	8.1	0.0
0.0			CAR39	I	0.0	-4.3	-10.0	0.0
0.0				J	0.0	4.3	8.1	0.0
0.0			CAR40	I	0.0	-4.3	0.0	0.0
0.0				J	-0.7	4.3	0.0	0.0
0.0			CAR41	I	0.0	-4.3	0.0	0.0
0.0				J	0.7	4.3	0.0	0.0
0.0			ENV_SLU Max	I	0.0	-3.0	21.4	0.0
0.0				J	1.5	4.3	17.2	0.0
0.0			Min	I	0.0	-4.3	-21.4	-0.0
0.0				J	-1.5	3.0	-17.2	-0.0
0.0			ENV_SLE Max	I	0.0	-3.0	14.3	0.0
0.0				J	1.0	4.3	11.5	0.0
0.0			Min	I	0.0	-4.3	-14.3	-0.0
0.0				J	-1.0	3.0	-11.5	-0.0
107	1	4	SLV X(RS)	I	0.0	0.0	0.0	-0.0
0.0				J	0.0	0.0	0.0	-0.0
0.0			SLV Y(RS)	I	0.0	0.0	0.0	-0.0

PROJECT TITLE : Pensilina ORSARA

	Company	SelA s.r.l. s.t.p.			Client		
	Author	Tecnico3			File Name	A5_Output	
0.0		J	0.0	0.0	0.0	-0.0	0.0
0.0	G1	I	0.0	-1.1	0.0	-0.0	0.0
0.0		J	0.0	1.1	0.0	-0.0	0.0
0.0	G2	I	0.0	-2.0	0.0	-0.0	0.0
0.0		J	0.0	1.9	0.0	-0.0	0.0
0.0	Q1	I	0.0	0.0	0.0	-0.0	0.0
0.0		J	0.0	0.0	0.0	-0.0	0.0
0.0	Qn	I	0.0	0.0	0.0	-0.0	0.0
0.0		J	0.0	0.0	0.0	-0.0	0.0
0.0	Qw Cf+	I	0.0	0.0	0.0	-0.0	0.0
0.0		J	0.0	0.0	0.0	-0.0	0.0
0.0	Qw Cf-	I	0.0	0.0	0.0	0.0	0.0
0.0		J	0.0	0.0	-0.0	0.0	0.0
0.0	Qw Cop~1	I	0.0	0.0	0.0	-0.0	0.0
0.0		J	0.0	0.0	0.0	-0.0	0.0
0.0	Qw X	I	0.0	0.0	7.8	-0.0	0.0
0.0		J	0.0	0.0	-7.0	-0.0	0.0
0.0	Qw Y	I	0.0	0.0	0.0	-0.0	0.0
0.0		J	-0.7	0.0	0.0	-0.0	0.0
0.0	Qwt Cf+	I	0.0	0.0	0.0	-0.0	0.0
0.0		J	0.0	0.0	0.0	-0.0	0.0
0.0	Qwt Cf-	I	0.0	0.0	0.0	0.0	0.0
0.0		J	0.0	0.0	-0.0	0.0	0.0
0.0	Qwt Co~1	I	0.0	0.0	0.0	-0.0	0.0
0.0		J	0.0	0.0	0.0	-0.0	0.0
0.0	Qwt X	I	0.0	0.0	3.4	-0.0	0.0
0.0		J	0.0	0.0	-3.1	-0.0	0.0
0.0	Qwt Y	I	0.0	0.0	0.0	-0.0	0.0

PROJECT TITLE : Pensilina ORSARA

	Company	SelA s.r.l. s.t.p.			Client			
	Author	Tecnico3			File Name	A5_Output		
0.0		J	-0.3	0.0	0.0	-0.0	0.0	
0.0	DT+	I	0.0	0.0	0.0	-0.0	0.0	
0.0		J	0.0	0.0	-0.0	-0.0	0.0	
0.0	DT-	I	0.0	-0.0	0.0	0.0	0.0	
0.0		J	0.0	0.0	0.0	0.0	0.0	
0.0	A1x	I	0.0	0.0	0.0	0.0	0.0	
0.0		J	0.0	0.0	0.0	0.0	0.0	
0.0	SLU1	I	0.0	-4.3	15.9	-0.0	0.0	
0.0		J	0.0	4.3	-14.2	-0.0	0.0	
0.0	SLU2	I	0.0	-4.3	15.9	-0.0	0.0	
0.0		J	0.0	4.3	-14.2	-0.0	0.0	
0.0	SLU3	I	0.0	-4.3	-15.9	-0.0	0.0	
0.0		J	0.0	4.3	14.2	-0.0	0.0	
0.0	SLU4	I	0.0	-4.3	-15.9	0.0	0.0	
0.0		J	0.0	4.3	14.2	0.0	0.0	
0.0	SLU5	I	0.0	-4.3	-15.9	-0.0	0.0	
0.0		J	0.0	4.3	14.2	-0.0	0.0	
0.0	SLU6	I	0.0	-4.3	-15.9	-0.0	0.0	
0.0		J	0.0	4.3	14.2	-0.0	0.0	
0.0	SLU7	I	0.0	-4.3	0.0	-0.0	0.0	
0.0		J	-1.5	4.3	0.0	-0.0	0.0	
0.0	SLU8	I	0.0	-4.3	0.0	-0.0	0.0	
0.0		J	1.5	4.3	0.0	-0.0	0.0	
0.0	SLU9	I	0.0	-4.3	12.2	-0.0	0.0	
0.0		J	0.0	4.3	-10.9	-0.0	0.0	
0.0	SLU10	I	0.0	-4.3	12.2	-0.0	0.0	
0.0		J	0.0	4.3	-10.9	-0.0	0.0	
0.0	SLU11	I	0.0	-4.3	-12.2	-0.0	0.0	

PROJECT TITLE : Pensilina ORSARA

	Company	SelA s.r.l. s.t.p.			Client		
	Author	Tecnico3			File Name	A5_Output	
0.0		J	0.0	4.3	10.9	-0.0	0.0
0.0	SLU12	I	0.0	-4.3	-12.2	-0.0	0.0
0.0		J	0.0	4.3	10.9	-0.0	0.0
0.0	SLU13	I	0.0	-4.3	-12.2	-0.0	0.0
0.0		J	0.0	4.3	10.9	-0.0	0.0
0.0	SLU14	I	0.0	-4.3	-12.2	-0.0	0.0
0.0		J	0.0	4.3	10.9	-0.0	0.0
0.0	SLU15	I	0.0	-4.3	0.0	-0.0	0.0
0.0		J	-1.1	4.3	0.0	-0.0	0.0
0.0	SLU16	I	0.0	-4.3	0.0	-0.0	0.0
0.0		J	1.1	4.3	0.0	-0.0	0.0
0.0	SLU17	I	0.0	-4.3	0.0	-0.0	0.0
0.0		J	0.0	4.3	0.0	-0.0	0.0
0.0	SLU18	I	0.0	-4.3	11.2	-0.0	0.0
0.0		J	0.0	4.3	-10.0	-0.0	0.0
0.0	SLU19	I	0.0	-4.3	11.2	-0.0	0.0
0.0		J	0.0	4.3	-10.0	-0.0	0.0
0.0	SLU20	I	0.0	-4.3	-11.2	-0.0	0.0
0.0		J	0.0	4.3	10.0	-0.0	0.0
0.0	SLU21	I	0.0	-4.3	-11.2	-0.0	0.0
0.0		J	0.0	4.3	10.0	-0.0	0.0
0.0	SLU22	I	0.0	-4.3	-11.2	-0.0	0.0
0.0		J	0.0	4.3	10.0	-0.0	0.0
0.0	SLU23	I	0.0	-4.3	-11.2	-0.0	0.0
0.0		J	0.0	4.3	10.0	-0.0	0.0
0.0	SLU24	I	0.0	-4.3	0.0	-0.0	0.0
0.0		J	-1.0	4.3	0.0	-0.0	0.0
0.0	SLU25	I	0.0	-4.3	0.0	-0.0	0.0

PROJECT TITLE : Pensilina ORSARA

	Company	SelA s.r.l. s.t.p.			Client			
	Author	Tecnico3			File Name	A5_Output		
0.0		J	1.0	4.3	0.0	-0.0	0.0	
0.0	SLU26	I	0.0	-4.3	11.2	-0.0	0.0	
0.0		J	0.0	4.3	-10.0	-0.0	0.0	
0.0	SLU27	I	0.0	-4.3	11.2	-0.0	0.0	
0.0		J	0.0	4.3	-10.0	-0.0	0.0	
0.0	SLU28	I	0.0	-4.3	-11.2	-0.0	0.0	
0.0		J	0.0	4.3	10.0	-0.0	0.0	
0.0	SLU29	I	0.0	-4.3	-11.2	-0.0	0.0	
0.0		J	0.0	4.3	10.0	-0.0	0.0	
0.0	SLU30	I	0.0	-4.3	-11.2	-0.0	0.0	
0.0		J	0.0	4.3	10.0	-0.0	0.0	
0.0	SLU31	I	0.0	-4.3	-11.2	-0.0	0.0	
0.0		J	0.0	4.3	10.0	-0.0	0.0	
0.0	SLU32	I	0.0	-4.3	0.0	-0.0	0.0	
0.0		J	-1.0	4.3	0.0	-0.0	0.0	
0.0	SLU33	I	0.0	-4.3	0.0	-0.0	0.0	
0.0		J	1.0	4.3	0.0	-0.0	0.0	
0.0	SLU34	I	0.0	-4.3	11.2	-0.0	0.0	
0.0		J	0.0	4.3	-10.0	-0.0	0.0	
0.0	SLU35	I	0.0	-4.3	11.2	-0.0	0.0	
0.0		J	0.0	4.3	-10.0	-0.0	0.0	
0.0	SLU36	I	0.0	-4.3	-11.2	-0.0	0.0	
0.0		J	0.0	4.3	10.0	-0.0	0.0	
0.0	SLU37	I	0.0	-4.3	-11.2	0.0	0.0	
0.0		J	0.0	4.3	10.0	0.0	0.0	
0.0	SLU38	I	0.0	-4.3	-11.2	-0.0	0.0	
0.0		J	0.0	4.3	10.0	-0.0	0.0	
0.0	SLU39	I	0.0	-4.3	-11.2	0.0	0.0	

PROJECT TITLE : Pensilina ORSARA

	Company	SelA s.r.l. s.t.p.			Client			
	Author	Tecnico3			File Name	A5_Output		
0.0		J	0.0	4.3	10.0	0.0	0.0	
0.0	SLU40	I	0.0	-4.3	0.0	-0.0	0.0	
0.0		J	-1.0	4.3	0.0	-0.0	0.0	
0.0	SLU41	I	0.0	-4.3	0.0	-0.0	0.0	
0.0		J	1.0	4.3	0.0	-0.0	0.0	
0.0	SLV1	I	0.0	-3.0	0.0	-0.0	0.0	
0.0		J	0.0	3.0	0.0	-0.0	0.0	
0.0	SLV2	I	0.0	-3.0	0.0	-0.0	0.0	
0.0		J	0.0	3.0	0.0	-0.0	0.0	
0.0	SLV3	I	0.0	-3.0	0.0	0.0	0.0	
0.0		J	0.0	3.0	-0.0	0.0	0.0	
0.0	SLV4	I	0.0	-3.0	0.0	0.0	0.0	
0.0		J	0.0	3.0	-0.0	0.0	0.0	
0.0	SLV5	I	0.0	-3.0	0.0	-0.0	0.0	
0.0		J	0.0	3.0	0.0	-0.0	0.0	
0.0	SLV6	I	0.0	-3.0	0.0	-0.0	0.0	
0.0		J	0.0	3.0	0.0	-0.0	0.0	
0.0	SLV7	I	0.0	-3.0	0.0	0.0	0.0	
0.0		J	0.0	3.0	0.0	0.0	0.0	
0.0	SLV8	I	0.0	-3.0	0.0	0.0	0.0	
0.0		J	0.0	3.0	-0.0	0.0	0.0	
0.0	QP	I	0.0	-3.0	0.0	-0.0	0.0	
0.0		J	0.0	3.0	0.0	-0.0	0.0	
0.0	FREQ1	I	0.0	-3.0	1.6	-0.0	0.0	
0.0		J	0.0	3.0	-1.4	-0.0	0.0	
0.0	FREQ2	I	0.0	-3.0	1.6	-0.0	0.0	
0.0		J	0.0	3.0	-1.4	-0.0	0.0	
0.0	FREQ3	I	0.0	-3.0	-1.6	-0.0	0.0	

PROJECT TITLE : Pensilina ORSARA

	Company	SelA s.r.l. s.t.p.			Client		
	Author	Tecnico3			File Name	A5_Output	
0.0		J	0.0	3.0	1.4	-0.0	0.0
0.0	FREQ4	I	0.0	-3.0	-1.6	-0.0	0.0
0.0		J	0.0	3.0	1.4	-0.0	0.0
0.0	FREQ5	I	0.0	-3.0	-1.6	-0.0	0.0
0.0		J	0.0	3.0	1.4	-0.0	0.0
0.0	FREQ6	I	0.0	-3.0	-1.6	-0.0	0.0
0.0		J	0.0	3.0	1.4	-0.0	0.0
0.0	FREQ7	I	0.0	-3.0	0.0	-0.0	0.0
0.0		J	-0.1	3.0	0.0	-0.0	0.0
0.0	FREQ8	I	0.0	-3.0	0.0	-0.0	0.0
0.0		J	0.1	3.0	0.0	-0.0	0.0
0.0	FREQ9	I	0.0	-3.0	1.7	-0.0	0.0
0.0		J	0.0	3.0	-1.5	-0.0	0.0
0.0	FREQ10	I	0.0	-3.0	1.7	-0.0	0.0
0.0		J	0.0	3.0	-1.5	-0.0	0.0
0.0	FREQ11	I	0.0	-3.0	-1.7	-0.0	0.0
0.0		J	0.0	3.0	1.5	-0.0	0.0
0.0	FREQ12	I	0.0	-3.0	-1.7	-0.0	0.0
0.0		J	0.0	3.0	1.5	-0.0	0.0
0.0	FREQ13	I	0.0	-3.0	-1.7	-0.0	0.0
0.0		J	0.0	3.0	1.5	-0.0	0.0
0.0	FREQ14	I	0.0	-3.0	-1.7	-0.0	0.0
0.0		J	0.0	3.0	1.5	-0.0	0.0
0.0	FREQ15	I	0.0	-3.0	0.0	-0.0	0.0
0.0		J	-0.2	3.0	0.0	-0.0	0.0
0.0	FREQ16	I	0.0	-3.0	0.0	-0.0	0.0
0.0		J	0.2	3.0	0.0	-0.0	0.0
0.0	FREQ17	I	0.0	-3.0	0.0	-0.0	0.0

PROJECT TITLE : Pensilina ORSARA

	Company	SelA s.r.l. s.t.p.			Client			
	Author	Tecnico3			File Name	A5_Output		
0.0		J	0.0	3.0	0.0	-0.0	0.0	
0.0	FREQ18	I	0.0	-3.0	0.0	-0.0	0.0	
0.0		J	0.0	3.0	0.0	-0.0	0.0	
0.0	FREQ19	I	0.0	-3.0	0.0	-0.0	0.0	
0.0		J	0.0	3.0	0.0	-0.0	0.0	
0.0	CAR1	I	0.0	-4.3	10.6	-0.0	0.0	
0.0		J	0.0	4.3	-9.4	-0.0	0.0	
0.0	CAR2	I	0.0	-4.3	10.6	-0.0	0.0	
0.0		J	0.0	4.3	-9.4	-0.0	0.0	
0.0	CAR3	I	0.0	-4.3	-10.6	-0.0	0.0	
0.0		J	0.0	4.3	9.4	-0.0	0.0	
0.0	CAR4	I	0.0	-4.3	-10.6	-0.0	0.0	
0.0		J	0.0	4.3	9.4	-0.0	0.0	
0.0	CAR5	I	0.0	-4.3	-10.6	-0.0	0.0	
0.0		J	0.0	4.3	9.4	-0.0	0.0	
0.0	CAR6	I	0.0	-4.3	-10.6	-0.0	0.0	
0.0		J	0.0	4.3	9.4	-0.0	0.0	
0.0	CAR7	I	0.0	-4.3	0.0	-0.0	0.0	
0.0		J	-1.0	4.3	0.0	-0.0	0.0	
0.0	CAR8	I	0.0	-4.3	0.0	-0.0	0.0	
0.0		J	1.0	4.3	0.0	-0.0	0.0	
0.0	CAR9	I	0.0	-4.3	8.1	-0.0	0.0	
0.0		J	0.0	4.3	-7.3	-0.0	0.0	
0.0	CAR10	I	0.0	-4.3	8.1	-0.0	0.0	
0.0		J	0.0	4.3	-7.3	-0.0	0.0	
0.0	CAR11	I	0.0	-4.3	-8.1	-0.0	0.0	
0.0		J	0.0	4.3	7.3	-0.0	0.0	
0.0	CAR12	I	0.0	-4.3	-8.1	-0.0	0.0	

PROJECT TITLE : Pensilina ORSARA

	Company	SelA s.r.l. s.t.p.			Client		
	Author	Tecnico3			File Name	A5_Output	
0.0		J	0.0	4.3	7.3	-0.0	0.0
0.0	CAR13	I	0.0	-4.3	-8.1	-0.0	0.0
0.0		J	0.0	4.3	7.3	-0.0	0.0
0.0	CAR14	I	0.0	-4.3	-8.1	-0.0	0.0
0.0		J	0.0	4.3	7.3	-0.0	0.0
0.0	CAR15	I	0.0	-4.3	0.0	-0.0	0.0
0.0		J	-0.7	4.3	0.0	-0.0	0.0
0.0	CAR16	I	0.0	-4.3	0.0	-0.0	0.0
0.0		J	0.7	4.3	0.0	-0.0	0.0
0.0	CAR17	I	0.0	-4.3	0.0	-0.0	0.0
0.0		J	0.0	4.3	0.0	-0.0	0.0
0.0	CAR18	I	0.0	-4.3	7.4	-0.0	0.0
0.0		J	0.0	4.3	-6.6	-0.0	0.0
0.0	CAR19	I	0.0	-4.3	7.4	-0.0	0.0
0.0		J	0.0	4.3	-6.6	-0.0	0.0
0.0	CAR20	I	0.0	-4.3	-7.4	-0.0	0.0
0.0		J	0.0	4.3	6.6	-0.0	0.0
0.0	CAR21	I	0.0	-4.3	-7.4	-0.0	0.0
0.0		J	0.0	4.3	6.6	-0.0	0.0
0.0	CAR22	I	0.0	-4.3	-7.4	-0.0	0.0
0.0		J	0.0	4.3	6.6	-0.0	0.0
0.0	CAR23	I	0.0	-4.3	-7.4	-0.0	0.0
0.0		J	0.0	4.3	6.6	-0.0	0.0
0.0	CAR24	I	0.0	-4.3	0.0	-0.0	0.0
0.0		J	-0.7	4.3	0.0	-0.0	0.0
0.0	CAR25	I	0.0	-4.3	0.0	-0.0	0.0
0.0		J	0.7	4.3	0.0	-0.0	0.0
0.0	CAR26	I	0.0	-4.3	7.4	-0.0	0.0

PROJECT TITLE : Pensilina ORSARA

	Company	SelA s.r.l. s.t.p.			Client			
	Author	Tecnico3			File Name	A5_Output		
0.0		J	0.0	4.3	-6.6	-0.0	0.0	
0.0	CAR27	I	0.0	-4.3	7.4	-0.0	0.0	
0.0		J	0.0	4.3	-6.6	-0.0	0.0	
0.0	CAR28	I	0.0	-4.3	-7.4	-0.0	0.0	
0.0		J	0.0	4.3	6.6	-0.0	0.0	
0.0	CAR29	I	0.0	-4.3	-7.4	-0.0	0.0	
0.0		J	0.0	4.3	6.6	-0.0	0.0	
0.0	CAR30	I	0.0	-4.3	-7.4	-0.0	0.0	
0.0		J	0.0	4.3	6.6	-0.0	0.0	
0.0	CAR31	I	0.0	-4.3	-7.4	-0.0	0.0	
0.0		J	0.0	4.3	6.6	-0.0	0.0	
0.0	CAR32	I	0.0	-4.3	0.0	-0.0	0.0	
0.0		J	-0.7	4.3	0.0	-0.0	0.0	
0.0	CAR33	I	0.0	-4.3	0.0	-0.0	0.0	
0.0		J	0.7	4.3	0.0	-0.0	0.0	
0.0	CAR34	I	0.0	-4.3	7.4	-0.0	0.0	
0.0		J	0.0	4.3	-6.6	-0.0	0.0	
0.0	CAR35	I	0.0	-4.3	7.4	-0.0	0.0	
0.0		J	0.0	4.3	-6.6	-0.0	0.0	
0.0	CAR36	I	0.0	-4.3	-7.4	-0.0	0.0	
0.0		J	0.0	4.3	6.6	-0.0	0.0	
0.0	CAR37	I	0.0	-4.3	-7.4	0.0	0.0	
0.0		J	0.0	4.3	6.6	0.0	0.0	
0.0	CAR38	I	0.0	-4.3	-7.4	-0.0	0.0	
0.0		J	0.0	4.3	6.6	-0.0	0.0	
0.0	CAR39	I	0.0	-4.3	-7.4	0.0	0.0	
0.0		J	0.0	4.3	6.6	0.0	0.0	
0.0	CAR40	I	0.0	-4.3	0.0	-0.0	0.0	

PROJECT TITLE : Pensilina ORSARA

		Company	SelA s.r.l. s.t.p.		Client			
		Author	Tecnico3		File Name	A5_Output		
0.0			J	-0.7	4.3	0.0	-0.0	0.0
0.0		CAR41	I	0.0	-4.3	0.0	-0.0	0.0
0.0			J	0.7	4.3	0.0	-0.0	0.0
0.0		ENV_SLU Max	I	0.0	-3.0	15.9	0.0	0.0
0.0			J	1.5	4.3	14.2	0.0	0.0
0.0		Min	I	0.0	-4.3	-15.9	-0.0	0.0
0.0			J	-1.5	3.0	-14.2	-0.0	0.0
0.0		ENV_SLE Max	I	0.0	-3.0	10.6	0.0	0.0
0.0			J	1.0	4.3	9.4	0.0	0.0
0.0		Min	I	0.0	-4.3	-10.6	-0.0	0.0
0.0			J	-1.0	3.0	-9.4	-0.0	0.0
109	1	4	SLV X(RS)	I	0.0	0.0	0.0	-0.0
0.0				J	0.0	0.0	0.0	-0.0
0.0			SLV Y(RS)	I	0.0	0.0	0.0	-0.0
0.0				J	0.0	0.0	0.0	-0.0
0.0			G1	I	0.0	-1.1	0.0	-0.0
0.0				J	0.0	1.1	0.0	-0.0
0.0			G2	I	0.0	-2.0	0.0	-0.0
0.0				J	0.0	1.9	0.0	-0.0
0.0			Q1	I	0.0	0.0	0.0	-0.0
0.0				J	0.0	0.0	0.0	-0.0
0.0			Qn	I	0.0	0.0	0.0	-0.0
0.0				J	0.0	0.0	0.0	-0.0
0.0			Qw Cf+	I	0.0	0.0	0.0	-0.0
0.0				J	0.0	0.0	0.0	-0.0
0.0			Qw Cf-	I	0.0	-0.0	0.0	0.0
0.0				J	0.0	0.0	-0.0	0.0
0.0			Qw Cop~1	I	0.0	0.0	0.0	-0.0
0.0				J	0.0	0.0	0.0	-0.0

PROJECT TITLE : Pensilina ORSARA

	Company	SelA s.r.l. s.t.p.			Client			
	Author	Tecnico3			File Name	A5_Output		
0.0		Qw X	I	0.0	0.0	6.3	-0.0	0.0
0.0			J	0.0	0.0	-6.3	-0.0	0.0
0.0		Qw Y	I	0.0	0.0	0.0	-0.0	0.0
0.0			J	-0.7	0.0	0.0	-0.0	0.0
0.0		Qwt Cf+	I	0.0	0.0	0.0	-0.0	0.0
0.0			J	0.0	0.0	0.0	-0.0	0.0
0.0		Qwt Cf-	I	0.0	0.0	0.0	0.0	0.0
0.0			J	0.0	0.0	-0.0	0.0	0.0
0.0		Qwt Co~1	I	0.0	0.0	0.0	-0.0	0.0
0.0			J	0.0	0.0	0.0	-0.0	0.0
0.0		Qwt X	I	0.0	0.0	2.7	-0.0	0.0
0.0			J	0.0	0.0	-2.7	-0.0	0.0
0.0		Qwt Y	I	0.0	0.0	0.0	-0.0	0.0
0.0			J	-0.3	0.0	0.0	-0.0	0.0
0.0		DT+	I	0.0	0.0	0.0	0.0	0.0
0.0			J	0.0	0.0	0.0	0.0	0.0
0.0		DT-	I	0.0	-0.0	0.0	-0.0	0.0
0.0			J	0.0	0.0	-0.0	-0.0	0.0
0.0		A1x	I	0.0	0.0	0.0	0.0	0.0
0.0			J	0.0	0.0	0.0	0.0	0.0
0.0		SLU1	I	0.0	-4.3	12.7	0.0	0.0
0.0			J	0.0	4.3	-12.7	0.0	0.0
0.0		SLU2	I	0.0	-4.3	12.7	0.0	0.0
0.0			J	0.0	4.3	-12.7	0.0	0.0
0.0		SLU3	I	0.0	-4.3	-12.7	0.0	0.0
0.0			J	0.0	4.3	12.7	0.0	0.0
0.0		SLU4	I	0.0	-4.3	-12.7	0.0	0.0
0.0			J	0.0	4.3	12.7	0.0	0.0

PROJECT TITLE : Pensilina ORSARA

	Company	SelA s.r.l. s.t.p.			Client			
	Author	Tecnico3			File Name	A5_Output		
0.0		SLU5	I	0.0	-4.3	-12.7	0.0	0.0
0.0			J	0.0	4.3	12.7	0.0	0.0
0.0		SLU6	I	0.0	-4.3	-12.7	0.0	0.0
0.0			J	0.0	4.3	12.7	0.0	0.0
0.0		SLU7	I	0.0	-4.3	0.0	0.0	0.0
0.0			J	-1.5	4.3	0.0	0.0	0.0
0.0		SLU8	I	0.0	-4.3	0.0	0.0	0.0
0.0			J	1.5	4.3	0.0	0.0	0.0
0.0		SLU9	I	0.0	-4.3	9.7	0.0	0.0
0.0			J	0.0	4.3	-9.7	0.0	0.0
0.0		SLU10	I	0.0	-4.3	9.7	0.0	0.0
0.0			J	0.0	4.3	-9.7	0.0	0.0
0.0		SLU11	I	0.0	-4.3	-9.7	0.0	0.0
0.0			J	0.0	4.3	9.7	0.0	0.0
0.0		SLU12	I	0.0	-4.3	-9.7	0.0	0.0
0.0			J	0.0	4.3	9.7	0.0	0.0
0.0		SLU13	I	0.0	-4.3	-9.7	0.0	0.0
0.0			J	0.0	4.3	9.7	0.0	0.0
0.0		SLU14	I	0.0	-4.3	-9.7	0.0	0.0
0.0			J	0.0	4.3	9.7	0.0	0.0
0.0		SLU15	I	0.0	-4.3	0.0	0.0	0.0
0.0			J	-1.1	4.3	0.0	0.0	0.0
0.0		SLU16	I	0.0	-4.3	0.0	0.0	0.0
0.0			J	1.1	4.3	0.0	0.0	0.0
0.0		SLU17	I	0.0	-4.3	0.0	0.0	0.0
0.0			J	0.0	4.3	0.0	0.0	0.0
0.0		SLU18	I	0.0	-4.3	8.9	0.0	0.0
0.0			J	0.0	4.3	-8.9	0.0	0.0

PROJECT TITLE : Pensilina ORSARA

	Company	SelA s.r.l. s.t.p.			Client			
	Author	Tecnico3			File Name	A5_Output		
0.0		SLU19	I	0.0	-4.3	8.9	0.0	0.0
0.0			J	0.0	4.3	-8.9	0.0	0.0
0.0		SLU20	I	0.0	-4.3	-8.9	0.0	0.0
0.0			J	0.0	4.3	8.9	0.0	0.0
0.0		SLU21	I	0.0	-4.3	-8.9	0.0	0.0
0.0			J	0.0	4.3	8.9	0.0	0.0
0.0		SLU22	I	0.0	-4.3	-8.9	0.0	0.0
0.0			J	0.0	4.3	8.9	0.0	0.0
0.0		SLU23	I	0.0	-4.3	-8.9	0.0	0.0
0.0			J	0.0	4.3	8.9	0.0	0.0
0.0		SLU24	I	0.0	-4.3	0.0	0.0	0.0
0.0			J	-1.0	4.3	0.0	0.0	0.0
0.0		SLU25	I	0.0	-4.3	0.0	0.0	0.0
0.0			J	1.0	4.3	0.0	0.0	0.0
0.0		SLU26	I	0.0	-4.3	8.9	0.0	0.0
0.0			J	0.0	4.3	-8.9	0.0	0.0
0.0		SLU27	I	0.0	-4.3	8.9	0.0	0.0
0.0			J	0.0	4.3	-8.9	0.0	0.0
0.0		SLU28	I	0.0	-4.3	-8.9	0.0	0.0
0.0			J	0.0	4.3	8.9	0.0	0.0
0.0		SLU29	I	0.0	-4.3	-8.9	0.0	0.0
0.0			J	0.0	4.3	8.9	0.0	0.0
0.0		SLU30	I	0.0	-4.3	-8.9	0.0	0.0
0.0			J	0.0	4.3	8.9	0.0	0.0
0.0		SLU31	I	0.0	-4.3	-8.9	0.0	0.0
0.0			J	0.0	4.3	8.9	0.0	0.0
0.0		SLU32	I	0.0	-4.3	0.0	0.0	0.0
0.0			J	-1.0	4.3	0.0	0.0	0.0

PROJECT TITLE : Pensilina ORSARA

	Company	SelA s.r.l. s.t.p.			Client			
	Author	Tecnico3			File Name	A5_Output		
0.0		SLU33	I	0.0	-4.3	0.0	0.0	0.0
0.0			J	1.0	4.3	0.0	0.0	0.0
0.0		SLU34	I	0.0	-4.3	8.9	-0.0	0.0
0.0			J	0.0	4.3	-8.9	-0.0	0.0
0.0		SLU35	I	0.0	-4.3	8.9	-0.0	0.0
0.0			J	0.0	4.3	-8.9	-0.0	0.0
0.0		SLU36	I	0.0	-4.3	-8.9	-0.0	0.0
0.0			J	0.0	4.3	8.9	-0.0	0.0
0.0		SLU37	I	0.0	-4.3	-8.9	-0.0	0.0
0.0			J	0.0	4.3	8.9	-0.0	0.0
0.0		SLU38	I	0.0	-4.3	-8.9	-0.0	0.0
0.0			J	0.0	4.3	8.9	-0.0	0.0
0.0		SLU39	I	0.0	-4.3	-8.9	-0.0	0.0
0.0			J	0.0	4.3	8.9	-0.0	0.0
0.0		SLU40	I	0.0	-4.3	0.0	-0.0	0.0
0.0			J	-1.0	4.3	-0.0	-0.0	0.0
0.0		SLU41	I	0.0	-4.3	0.0	-0.0	0.0
0.0			J	1.0	4.3	-0.0	-0.0	0.0
0.0		SLV1	I	0.0	-3.0	0.0	-0.0	0.0
0.0			J	0.0	3.0	0.0	-0.0	0.0
0.0		SLV2	I	0.0	-3.0	0.0	-0.0	0.0
0.0			J	0.0	3.0	0.0	-0.0	0.0
0.0		SLV3	I	0.0	-3.0	0.0	0.0	0.0
0.0			J	0.0	3.0	-0.0	0.0	0.0
0.0		SLV4	I	0.0	-3.0	0.0	0.0	0.0
0.0			J	0.0	3.0	-0.0	0.0	0.0
0.0		SLV5	I	0.0	-3.0	0.0	-0.0	0.0
0.0			J	0.0	3.0	0.0	-0.0	0.0

PROJECT TITLE : Pensilina ORSARA

	Company	SelA s.r.l. s.t.p.			Client			
	Author	Tecnico3			File Name	A5_Output		
0.0		SLV6	I	0.0	-3.0	0.0	-0.0	0.0
0.0			J	0.0	3.0	0.0	-0.0	0.0
0.0		SLV7	I	0.0	-3.0	0.0	0.0	0.0
0.0			J	0.0	3.0	0.0	0.0	0.0
0.0		SLV8	I	0.0	-3.0	0.0	0.0	0.0
0.0			J	0.0	3.0	-0.0	0.0	0.0
0.0		QP	I	0.0	-3.0	0.0	-0.0	0.0
0.0			J	0.0	3.0	0.0	-0.0	0.0
0.0		FREQ1	I	0.0	-3.0	1.3	-0.0	0.0
0.0			J	0.0	3.0	-1.3	-0.0	0.0
0.0		FREQ2	I	0.0	-3.0	1.3	-0.0	0.0
0.0			J	0.0	3.0	-1.3	-0.0	0.0
0.0		FREQ3	I	0.0	-3.0	-1.3	-0.0	0.0
0.0			J	0.0	3.0	1.3	-0.0	0.0
0.0		FREQ4	I	0.0	-3.0	-1.3	-0.0	0.0
0.0			J	0.0	3.0	1.3	-0.0	0.0
0.0		FREQ5	I	0.0	-3.0	-1.3	-0.0	0.0
0.0			J	0.0	3.0	1.3	-0.0	0.0
0.0		FREQ6	I	0.0	-3.0	-1.3	-0.0	0.0
0.0			J	0.0	3.0	1.3	-0.0	0.0
0.0		FREQ7	I	0.0	-3.0	0.0	-0.0	0.0
0.0			J	-0.1	3.0	0.0	-0.0	0.0
0.0		FREQ8	I	0.0	-3.0	0.0	-0.0	0.0
0.0			J	0.1	3.0	0.0	-0.0	0.0
0.0		FREQ9	I	0.0	-3.0	1.4	-0.0	0.0
0.0			J	0.0	3.0	-1.4	-0.0	0.0
0.0		FREQ10	I	0.0	-3.0	1.4	-0.0	0.0
0.0			J	0.0	3.0	-1.4	-0.0	0.0

PROJECT TITLE : Pensilina ORSARA

	Company	SelA s.r.l. s.t.p.			Client			
	Author	Tecnico3			File Name	A5_Output		
0.0	FREQ11	I	0.0	-3.0	-1.4	-0.0	0.0	
0.0		J	0.0	3.0	1.4	-0.0	0.0	
0.0	FREQ12	I	0.0	-3.0	-1.4	-0.0	0.0	
0.0		J	0.0	3.0	1.4	-0.0	0.0	
0.0	FREQ13	I	0.0	-3.0	-1.4	-0.0	0.0	
0.0		J	0.0	3.0	1.4	-0.0	0.0	
0.0	FREQ14	I	0.0	-3.0	-1.4	-0.0	0.0	
0.0		J	0.0	3.0	1.4	-0.0	0.0	
0.0	FREQ15	I	0.0	-3.0	0.0	-0.0	0.0	
0.0		J	-0.2	3.0	0.0	-0.0	0.0	
0.0	FREQ16	I	0.0	-3.0	0.0	-0.0	0.0	
0.0		J	0.2	3.0	0.0	-0.0	0.0	
0.0	FREQ17	I	0.0	-3.0	0.0	-0.0	0.0	
0.0		J	0.0	3.0	0.0	-0.0	0.0	
0.0	FREQ18	I	0.0	-3.0	0.0	0.0	0.0	
0.0		J	0.0	3.0	0.0	0.0	0.0	
0.0	FREQ19	I	0.0	-3.0	0.0	-0.0	0.0	
0.0		J	0.0	3.0	0.0	-0.0	0.0	
0.0	CAR1	I	0.0	-4.3	8.5	0.0	0.0	
0.0		J	0.0	4.3	-8.5	0.0	0.0	
0.0	CAR2	I	0.0	-4.3	8.5	0.0	0.0	
0.0		J	0.0	4.3	-8.5	0.0	0.0	
0.0	CAR3	I	0.0	-4.3	-8.5	0.0	0.0	
0.0		J	0.0	4.3	8.5	0.0	0.0	
0.0	CAR4	I	0.0	-4.3	-8.5	0.0	0.0	
0.0		J	0.0	4.3	8.5	0.0	0.0	
0.0	CAR5	I	0.0	-4.3	-8.5	0.0	0.0	
0.0		J	0.0	4.3	8.5	0.0	0.0	

PROJECT TITLE : Pensilina ORSARA

	Company	SelA s.r.l. s.t.p.			Client			
	Author	Tecnico3			File Name	A5_Output		
0.0	CAR6	I	0.0	-4.3	-8.5	0.0	0.0	
0.0		J	0.0	4.3	8.5	0.0	0.0	
0.0	CAR7	I	0.0	-4.3	0.0	0.0	0.0	
0.0		J	-1.0	4.3	0.0	0.0	0.0	
0.0	CAR8	I	0.0	-4.3	0.0	0.0	0.0	
0.0		J	1.0	4.3	0.0	0.0	0.0	
0.0	CAR9	I	0.0	-4.3	6.5	0.0	0.0	
0.0		J	0.0	4.3	-6.5	0.0	0.0	
0.0	CAR10	I	0.0	-4.3	6.5	0.0	0.0	
0.0		J	0.0	4.3	-6.5	0.0	0.0	
0.0	CAR11	I	0.0	-4.3	-6.5	0.0	0.0	
0.0		J	0.0	4.3	6.5	0.0	0.0	
0.0	CAR12	I	0.0	-4.3	-6.5	0.0	0.0	
0.0		J	0.0	4.3	6.5	0.0	0.0	
0.0	CAR13	I	0.0	-4.3	-6.5	0.0	0.0	
0.0		J	0.0	4.3	6.5	0.0	0.0	
0.0	CAR14	I	0.0	-4.3	-6.5	0.0	0.0	
0.0		J	0.0	4.3	6.5	0.0	0.0	
0.0	CAR15	I	0.0	-4.3	0.0	0.0	0.0	
0.0		J	-0.7	4.3	0.0	0.0	0.0	
0.0	CAR16	I	0.0	-4.3	0.0	0.0	0.0	
0.0		J	0.7	4.3	0.0	0.0	0.0	
0.0	CAR17	I	0.0	-4.3	0.0	0.0	0.0	
0.0		J	0.0	4.3	0.0	0.0	0.0	
0.0	CAR18	I	0.0	-4.3	5.9	0.0	0.0	
0.0		J	0.0	4.3	-5.9	0.0	0.0	
0.0	CAR19	I	0.0	-4.3	5.9	0.0	0.0	
0.0		J	0.0	4.3	-5.9	0.0	0.0	

PROJECT TITLE : Pensilina ORSARA

	Company	SelA s.r.l. s.t.p.			Client			
	Author	Tecnico3			File Name	A5_Output		
0.0		CAR20	I	0.0	-4.3	-5.9	0.0	0.0
0.0			J	0.0	4.3	5.9	0.0	0.0
0.0		CAR21	I	0.0	-4.3	-5.9	0.0	0.0
0.0			J	0.0	4.3	5.9	0.0	0.0
0.0		CAR22	I	0.0	-4.3	-5.9	0.0	0.0
0.0			J	0.0	4.3	5.9	0.0	0.0
0.0		CAR23	I	0.0	-4.3	-5.9	0.0	0.0
0.0			J	0.0	4.3	5.9	0.0	0.0
0.0		CAR24	I	0.0	-4.3	0.0	0.0	0.0
0.0			J	-0.7	4.3	0.0	0.0	0.0
0.0		CAR25	I	0.0	-4.3	0.0	0.0	0.0
0.0			J	0.7	4.3	0.0	0.0	0.0
0.0		CAR26	I	0.0	-4.3	5.9	0.0	0.0
0.0			J	0.0	4.3	-5.9	0.0	0.0
0.0		CAR27	I	0.0	-4.3	5.9	0.0	0.0
0.0			J	0.0	4.3	-5.9	0.0	0.0
0.0		CAR28	I	0.0	-4.3	-5.9	0.0	0.0
0.0			J	0.0	4.3	5.9	0.0	0.0
0.0		CAR29	I	0.0	-4.3	-5.9	0.0	0.0
0.0			J	0.0	4.3	5.9	0.0	0.0
0.0		CAR30	I	0.0	-4.3	-5.9	0.0	0.0
0.0			J	0.0	4.3	5.9	0.0	0.0
0.0		CAR31	I	0.0	-4.3	-5.9	0.0	0.0
0.0			J	0.0	4.3	5.9	0.0	0.0
0.0		CAR32	I	0.0	-4.3	0.0	0.0	0.0
0.0			J	-0.7	4.3	0.0	0.0	0.0
0.0		CAR33	I	0.0	-4.3	0.0	0.0	0.0
0.0			J	0.7	4.3	0.0	0.0	0.0

PROJECT TITLE : Pensilina ORSARA

		Company	SelA s.r.l. s.t.p.			Client			
		Author	Tecnico3			File Name	A5_Output		
0.0			CAR34	I	0.0	-4.3	5.9	-0.0	0.0
0.0				J	0.0	4.3	-5.9	-0.0	0.0
0.0			CAR35	I	0.0	-4.3	5.9	-0.0	0.0
0.0				J	0.0	4.3	-5.9	-0.0	0.0
0.0			CAR36	I	0.0	-4.3	-5.9	-0.0	0.0
0.0				J	0.0	4.3	5.9	-0.0	0.0
0.0			CAR37	I	0.0	-4.3	-5.9	-0.0	0.0
0.0				J	0.0	4.3	5.9	-0.0	0.0
0.0			CAR38	I	0.0	-4.3	-5.9	-0.0	0.0
0.0				J	0.0	4.3	5.9	-0.0	0.0
0.0			CAR39	I	0.0	-4.3	-5.9	-0.0	0.0
0.0				J	0.0	4.3	5.9	-0.0	0.0
0.0			CAR40	I	0.0	-4.3	0.0	-0.0	0.0
0.0				J	-0.7	4.3	0.0	-0.0	0.0
0.0			CAR41	I	0.0	-4.3	0.0	-0.0	0.0
0.0				J	0.7	4.3	0.0	-0.0	0.0
0.0			ENV_SLU Max	I	0.0	-3.0	12.7	0.0	0.0
0.0				J	1.5	4.3	12.7	0.0	0.0
0.0			Min	I	0.0	-4.3	-12.7	-0.0	0.0
0.0				J	-1.5	3.0	-12.7	-0.0	0.0
0.0			ENV_SLE Max	I	0.0	-3.0	8.5	0.0	0.0
0.0				J	1.0	4.3	8.5	0.0	0.0
0.0			Min	I	0.0	-4.3	-8.5	-0.0	0.0
0.0				J	-1.0	3.0	-8.5	-0.0	0.0
111	1	4	SLV X(RS)	I	0.0	0.0	0.0	-0.0	0.0
0.0				J	0.0	0.0	0.0	-0.0	0.0
0.0			SLV Y(RS)	I	0.0	-0.0	0.0	-0.0	0.0
0.0				J	0.0	0.0	-0.0	-0.0	0.0
			G1	I	0.0	-1.1	0.0	-0.0	0.0

PROJECT TITLE : Pensilina ORSARA

	Company	SelA s.r.l. s.t.p.			Client			
	Author	Tecnico3			File Name	A5_Output		
0.0		J	0.0	1.1	0.0	-0.0	0.0	
0.0								
	G2	I	0.0	-2.0	0.0	-0.0	0.0	
0.0		J	0.0	1.9	0.0	-0.0	0.0	
0.0								
	Q1	I	0.0	0.0	0.0	-0.0	0.0	
0.0		J	0.0	0.0	0.0	-0.0	0.0	
0.0								
	Qn	I	0.0	0.0	0.0	-0.0	0.0	
0.0		J	0.0	0.0	0.0	-0.0	0.0	
0.0								
	Qw Cf+	I	0.0	0.0	0.0	-0.0	0.0	
0.0		J	0.0	0.0	0.0	-0.0	0.0	
0.0								
	Qw Cf-	I	0.0	0.0	0.0	0.0	0.0	
0.0		J	0.0	0.0	-0.0	0.0	0.0	
0.0								
	Qw Cop~1	I	0.0	0.0	0.0	-0.0	0.0	
0.0		J	0.0	0.0	0.0	-0.0	0.0	
0.0								
	Qw X	I	0.0	0.0	5.8	-0.0	0.0	
0.0		J	0.0	0.0	-5.8	-0.0	0.0	
0.0								
	Qw Y	I	0.0	0.0	0.0	-0.0	0.0	
0.0		J	-0.7	0.0	0.0	-0.0	0.0	
0.0								
	Qwt Cf+	I	0.0	0.0	0.0	-0.0	0.0	
0.0		J	0.0	0.0	0.0	-0.0	0.0	
0.0								
	Qwt Cf-	I	0.0	0.0	0.0	0.0	0.0	
0.0		J	0.0	0.0	-0.0	0.0	0.0	
0.0								
	Qwt Co~1	I	0.0	0.0	0.0	-0.0	0.0	
0.0		J	0.0	0.0	0.0	-0.0	0.0	
0.0								
	Qwt X	I	0.0	0.0	2.5	-0.0	0.0	
0.0		J	0.0	0.0	-2.5	-0.0	0.0	
0.0								
	Qwt Y	I	0.0	0.0	0.0	-0.0	0.0	
0.0		J	-0.3	0.0	0.0	-0.0	0.0	
0.0								
	DT+	I	0.0	0.0	0.0	-0.0	0.0	

PROJECT TITLE : Pensilina ORSARA

	Company	SelA s.r.l. s.t.p.			Client			
	Author	Tecnico3			File Name	A5_Output		
0.0		J	0.0	0.0	0.0	-0.0	0.0	
0.0								
0.0	DT-	I	0.0	-0.0	0.0	0.0	0.0	
0.0		J	0.0	0.0	-0.0	0.0	0.0	
0.0								
0.0	A1x	I	0.0	0.0	0.0	0.0	0.0	
0.0		J	0.0	0.0	0.0	0.0	0.0	
0.0								
0.0	SLU1	I	0.0	-4.3	11.8	-0.0	0.0	
0.0		J	0.0	4.3	-11.8	-0.0	0.0	
0.0								
0.0	SLU2	I	0.0	-4.3	11.8	-0.0	0.0	
0.0		J	0.0	4.3	-11.8	-0.0	0.0	
0.0								
0.0	SLU3	I	0.0	-4.3	-11.8	-0.0	0.0	
0.0		J	0.0	4.3	11.8	-0.0	0.0	
0.0								
0.0	SLU4	I	0.0	-4.3	-11.8	0.0	0.0	
0.0		J	0.0	4.3	11.8	0.0	0.0	
0.0								
0.0	SLU5	I	0.0	-4.3	-11.8	-0.0	0.0	
0.0		J	0.0	4.3	11.8	-0.0	0.0	
0.0								
0.0	SLU6	I	0.0	-4.3	-11.8	-0.0	0.0	
0.0		J	0.0	4.3	11.8	-0.0	0.0	
0.0								
0.0	SLU7	I	0.0	-4.3	0.0	-0.0	0.0	
0.0		J	-1.5	4.3	0.0	-0.0	0.0	
0.0								
0.0	SLU8	I	0.0	-4.3	0.0	-0.0	0.0	
0.0		J	1.5	4.3	0.0	-0.0	0.0	
0.0								
0.0	SLU9	I	0.0	-4.3	9.1	-0.0	0.0	
0.0		J	0.0	4.3	-9.1	-0.0	0.0	
0.0								
0.0	SLU10	I	0.0	-4.3	9.1	-0.0	0.0	
0.0		J	0.0	4.3	-9.1	-0.0	0.0	
0.0								
0.0	SLU11	I	0.0	-4.3	-9.1	-0.0	0.0	
0.0		J	0.0	4.3	9.1	-0.0	0.0	
0.0								
0.0	SLU12	I	0.0	-4.3	-9.1	0.0	0.0	

PROJECT TITLE : Pensilina ORSARA

	Company	SelA s.r.l. s.t.p.			Client		
	Author	Tecnico3			File Name	A5_Output	
0.0		J	0.0	4.3	9.1	0.0	0.0
0.0							
0.0	SLU13	I	0.0	-4.3	-9.1	-0.0	0.0
0.0		J	0.0	4.3	9.1	-0.0	0.0
0.0							
0.0	SLU14	I	0.0	-4.3	-9.1	-0.0	0.0
0.0		J	0.0	4.3	9.1	-0.0	0.0
0.0							
0.0	SLU15	I	0.0	-4.3	0.0	-0.0	0.0
0.0		J	-1.1	4.3	0.0	-0.0	0.0
0.0							
0.0	SLU16	I	0.0	-4.3	0.0	-0.0	0.0
0.0		J	1.1	4.3	0.0	-0.0	0.0
0.0							
0.0	SLU17	I	0.0	-4.3	0.0	-0.0	0.0
0.0		J	0.0	4.3	0.0	-0.0	0.0
0.0							
0.0	SLU18	I	0.0	-4.3	8.3	-0.0	0.0
0.0		J	0.0	4.3	-8.3	-0.0	0.0
0.0							
0.0	SLU19	I	0.0	-4.3	8.3	-0.0	0.0
0.0		J	0.0	4.3	-8.3	-0.0	0.0
0.0							
0.0	SLU20	I	0.0	-4.3	-8.3	-0.0	0.0
0.0		J	0.0	4.3	8.3	-0.0	0.0
0.0							
0.0	SLU21	I	0.0	-4.3	-8.3	-0.0	0.0
0.0		J	0.0	4.3	8.3	-0.0	0.0
0.0							
0.0	SLU22	I	0.0	-4.3	-8.3	-0.0	0.0
0.0		J	0.0	4.3	8.3	-0.0	0.0
0.0							
0.0	SLU23	I	0.0	-4.3	-8.3	-0.0	0.0
0.0		J	0.0	4.3	8.3	-0.0	0.0
0.0							
0.0	SLU24	I	0.0	-4.3	0.0	-0.0	0.0
0.0		J	-1.0	4.3	0.0	-0.0	0.0
0.0							
0.0	SLU25	I	0.0	-4.3	0.0	-0.0	0.0
0.0		J	1.0	4.3	0.0	-0.0	0.0
0.0							
0.0	SLU26	I	0.0	-4.3	8.3	-0.0	0.0

PROJECT TITLE : Pensilina ORSARA

	Company	SelA s.r.l. s.t.p.			Client			
	Author	Tecnico3			File Name	A5_Output		
0.0		J	0.0	4.3	-8.3	-0.0	0.0	
0.0								
0.0	SLU27	I	0.0	-4.3	8.3	-0.0	0.0	
0.0		J	0.0	4.3	-8.3	-0.0	0.0	
0.0								
0.0	SLU28	I	0.0	-4.3	-8.3	-0.0	0.0	
0.0		J	0.0	4.3	8.3	-0.0	0.0	
0.0								
0.0	SLU29	I	0.0	-4.3	-8.3	-0.0	0.0	
0.0		J	0.0	4.3	8.3	-0.0	0.0	
0.0								
0.0	SLU30	I	0.0	-4.3	-8.3	-0.0	0.0	
0.0		J	0.0	4.3	8.3	-0.0	0.0	
0.0								
0.0	SLU31	I	0.0	-4.3	-8.3	-0.0	0.0	
0.0		J	0.0	4.3	8.3	-0.0	0.0	
0.0								
0.0	SLU32	I	0.0	-4.3	0.0	-0.0	0.0	
0.0		J	-1.0	4.3	0.0	-0.0	0.0	
0.0								
0.0	SLU33	I	0.0	-4.3	0.0	-0.0	0.0	
0.0		J	1.0	4.3	0.0	-0.0	0.0	
0.0								
0.0	SLU34	I	0.0	-4.3	8.3	-0.0	0.0	
0.0		J	0.0	4.3	-8.3	-0.0	0.0	
0.0								
0.0	SLU35	I	0.0	-4.3	8.3	-0.0	0.0	
0.0		J	0.0	4.3	-8.3	-0.0	0.0	
0.0								
0.0	SLU36	I	0.0	-4.3	-8.3	-0.0	0.0	
0.0		J	0.0	4.3	8.3	-0.0	0.0	
0.0								
0.0	SLU37	I	0.0	-4.3	-8.3	0.0	0.0	
0.0		J	0.0	4.3	8.3	0.0	0.0	
0.0								
0.0	SLU38	I	0.0	-4.3	-8.3	-0.0	0.0	
0.0		J	0.0	4.3	8.3	-0.0	0.0	
0.0								
0.0	SLU39	I	0.0	-4.3	-8.3	0.0	0.0	
0.0		J	0.0	4.3	8.3	0.0	0.0	
0.0								
0.0	SLU40	I	0.0	-4.3	0.0	-0.0	0.0	

PROJECT TITLE : Pensilina ORSARA

	Company	SelA s.r.l. s.t.p.			Client			
	Author	Tecnico3			File Name	A5_Output		
0.0		J	-1.0	4.3	0.0	-0.0	0.0	
0.0								
0.0	SLU41	I	0.0	-4.3	0.0	-0.0	0.0	
0.0		J	1.0	4.3	0.0	-0.0	0.0	
0.0								
0.0	SLV1	I	0.0	-3.0	0.0	-0.0	0.0	
0.0		J	0.0	3.0	0.0	-0.0	0.0	
0.0								
0.0	SLV2	I	0.0	-3.0	0.0	-0.0	0.0	
0.0		J	0.0	3.0	0.0	-0.0	0.0	
0.0								
0.0	SLV3	I	0.0	-3.0	0.0	0.0	0.0	
0.0		J	0.0	3.0	-0.0	0.0	0.0	
0.0								
0.0	SLV4	I	0.0	-3.0	0.0	0.0	0.0	
0.0		J	0.0	3.0	-0.0	0.0	0.0	
0.0								
0.0	SLV5	I	0.0	-3.0	0.0	-0.0	0.0	
0.0		J	0.0	3.0	0.0	-0.0	0.0	
0.0								
0.0	SLV6	I	0.0	-3.0	0.0	-0.0	0.0	
0.0		J	0.0	3.0	-0.0	-0.0	0.0	
0.0								
0.0	SLV7	I	0.0	-3.0	0.0	0.0	0.0	
0.0		J	0.0	3.0	0.0	0.0	0.0	
0.0								
0.0	SLV8	I	0.0	-3.0	0.0	0.0	0.0	
0.0		J	0.0	3.0	0.0	0.0	0.0	
0.0								
0.0	QP	I	0.0	-3.0	0.0	-0.0	0.0	
0.0		J	0.0	3.0	0.0	-0.0	0.0	
0.0								
0.0	FREQ1	I	0.0	-3.0	1.2	-0.0	0.0	
0.0		J	0.0	3.0	-1.2	-0.0	0.0	
0.0								
0.0	FREQ2	I	0.0	-3.0	1.2	-0.0	0.0	
0.0		J	0.0	3.0	-1.2	-0.0	0.0	
0.0								
0.0	FREQ3	I	0.0	-3.0	-1.2	-0.0	0.0	
0.0		J	0.0	3.0	1.2	-0.0	0.0	
0.0								
0.0	FREQ4	I	0.0	-3.0	-1.2	-0.0	0.0	

PROJECT TITLE : Pensilina ORSARA

	Company	SelA s.r.l. s.t.p.			Client			
	Author	Tecnico3			File Name	A5_Output		
0.0		J	0.0	3.0	1.2	-0.0	0.0	
0.0								
0.0	FREQ5	I	0.0	-3.0	-1.2	-0.0	0.0	
0.0		J	0.0	3.0	1.2	-0.0	0.0	
0.0								
0.0	FREQ6	I	0.0	-3.0	-1.2	-0.0	0.0	
0.0		J	0.0	3.0	1.2	-0.0	0.0	
0.0								
0.0	FREQ7	I	0.0	-3.0	0.0	-0.0	0.0	
0.0		J	-0.1	3.0	0.0	-0.0	0.0	
0.0								
0.0	FREQ8	I	0.0	-3.0	0.0	-0.0	0.0	
0.0		J	0.1	3.0	0.0	-0.0	0.0	
0.0								
0.0	FREQ9	I	0.0	-3.0	1.3	-0.0	0.0	
0.0		J	0.0	3.0	-1.3	-0.0	0.0	
0.0								
0.0	FREQ10	I	0.0	-3.0	1.3	-0.0	0.0	
0.0		J	0.0	3.0	-1.3	-0.0	0.0	
0.0								
0.0	FREQ11	I	0.0	-3.0	-1.3	-0.0	0.0	
0.0		J	0.0	3.0	1.3	-0.0	0.0	
0.0								
0.0	FREQ12	I	0.0	-3.0	-1.3	-0.0	0.0	
0.0		J	0.0	3.0	1.3	-0.0	0.0	
0.0								
0.0	FREQ13	I	0.0	-3.0	-1.3	-0.0	0.0	
0.0		J	0.0	3.0	1.3	-0.0	0.0	
0.0								
0.0	FREQ14	I	0.0	-3.0	-1.3	-0.0	0.0	
0.0		J	0.0	3.0	1.3	-0.0	0.0	
0.0								
0.0	FREQ15	I	0.0	-3.0	0.0	-0.0	0.0	
0.0		J	-0.2	3.0	0.0	-0.0	0.0	
0.0								
0.0	FREQ16	I	0.0	-3.0	0.0	-0.0	0.0	
0.0		J	0.2	3.0	0.0	-0.0	0.0	
0.0								
0.0	FREQ17	I	0.0	-3.0	0.0	-0.0	0.0	
0.0		J	0.0	3.0	0.0	-0.0	0.0	
0.0								
0.0	FREQ18	I	0.0	-3.0	0.0	-0.0	0.0	

PROJECT TITLE : Pensilina ORSARA

	Company	SelA s.r.l. s.t.p.			Client			
	Author	Tecnico3			File Name	A5_Output		
0.0		J	0.0	3.0	0.0	-0.0	0.0	
0.0								
0.0	FREQ19	I	0.0	-3.0	0.0	-0.0	0.0	
0.0		J	0.0	3.0	0.0	-0.0	0.0	
0.0								
0.0	CAR1	I	0.0	-4.3	7.9	-0.0	0.0	
0.0		J	0.0	4.3	-7.9	-0.0	0.0	
0.0								
0.0	CAR2	I	0.0	-4.3	7.9	-0.0	0.0	
0.0		J	0.0	4.3	-7.9	-0.0	0.0	
0.0								
0.0	CAR3	I	0.0	-4.3	-7.9	-0.0	0.0	
0.0		J	0.0	4.3	7.9	-0.0	0.0	
0.0								
0.0	CAR4	I	0.0	-4.3	-7.9	-0.0	0.0	
0.0		J	0.0	4.3	7.9	-0.0	0.0	
0.0								
0.0	CAR5	I	0.0	-4.3	-7.9	-0.0	0.0	
0.0		J	0.0	4.3	7.9	-0.0	0.0	
0.0								
0.0	CAR6	I	0.0	-4.3	-7.9	-0.0	0.0	
0.0		J	0.0	4.3	7.9	-0.0	0.0	
0.0								
0.0	CAR7	I	0.0	-4.3	0.0	-0.0	0.0	
0.0		J	-1.0	4.3	0.0	-0.0	0.0	
0.0								
0.0	CAR8	I	0.0	-4.3	0.0	-0.0	0.0	
0.0		J	1.0	4.3	0.0	-0.0	0.0	
0.0								
0.0	CAR9	I	0.0	-4.3	6.1	-0.0	0.0	
0.0		J	0.0	4.3	-6.1	-0.0	0.0	
0.0								
0.0	CAR10	I	0.0	-4.3	6.1	-0.0	0.0	
0.0		J	0.0	4.3	-6.1	-0.0	0.0	
0.0								
0.0	CAR11	I	0.0	-4.3	-6.1	-0.0	0.0	
0.0		J	0.0	4.3	6.1	-0.0	0.0	
0.0								
0.0	CAR12	I	0.0	-4.3	-6.1	-0.0	0.0	
0.0		J	0.0	4.3	6.1	-0.0	0.0	
0.0								
0.0	CAR13	I	0.0	-4.3	-6.1	-0.0	0.0	

PROJECT TITLE : Pensilina ORSARA

	Company	SelA s.r.l. s.t.p.			Client			
	Author	Tecnico3			File Name	A5_Output		
0.0		J	0.0	4.3	6.1	-0.0	0.0	
0.0								
0.0	CAR14	I	0.0	-4.3	-6.1	-0.0	0.0	
0.0		J	0.0	4.3	6.1	-0.0	0.0	
0.0								
0.0	CAR15	I	0.0	-4.3	0.0	-0.0	0.0	
0.0		J	-0.7	4.3	0.0	-0.0	0.0	
0.0								
0.0	CAR16	I	0.0	-4.3	0.0	-0.0	0.0	
0.0		J	0.7	4.3	0.0	-0.0	0.0	
0.0								
0.0	CAR17	I	0.0	-4.3	0.0	-0.0	0.0	
0.0		J	0.0	4.3	0.0	-0.0	0.0	
0.0								
0.0	CAR18	I	0.0	-4.3	5.5	-0.0	0.0	
0.0		J	0.0	4.3	-5.5	-0.0	0.0	
0.0								
0.0	CAR19	I	0.0	-4.3	5.5	-0.0	0.0	
0.0		J	0.0	4.3	-5.5	-0.0	0.0	
0.0								
0.0	CAR20	I	0.0	-4.3	-5.5	-0.0	0.0	
0.0		J	0.0	4.3	5.5	-0.0	0.0	
0.0								
0.0	CAR21	I	0.0	-4.3	-5.5	-0.0	0.0	
0.0		J	0.0	4.3	5.5	-0.0	0.0	
0.0								
0.0	CAR22	I	0.0	-4.3	-5.5	-0.0	0.0	
0.0		J	0.0	4.3	5.5	-0.0	0.0	
0.0								
0.0	CAR23	I	0.0	-4.3	-5.5	-0.0	0.0	
0.0		J	0.0	4.3	5.5	-0.0	0.0	
0.0								
0.0	CAR24	I	0.0	-4.3	0.0	-0.0	0.0	
0.0		J	-0.7	4.3	0.0	-0.0	0.0	
0.0								
0.0	CAR25	I	0.0	-4.3	0.0	-0.0	0.0	
0.0		J	0.7	4.3	0.0	-0.0	0.0	
0.0								
0.0	CAR26	I	0.0	-4.3	5.5	-0.0	0.0	
0.0		J	0.0	4.3	-5.5	-0.0	0.0	
0.0								
0.0	CAR27	I	0.0	-4.3	5.5	-0.0	0.0	

PROJECT TITLE : Pensilina ORSARA

	Company	SelA s.r.l. s.t.p.			Client			
	Author	Tecnico3			File Name	A5_Output		
0.0		J	0.0	4.3	-5.5	-0.0	0.0	
0.0	CAR28	I	0.0	-4.3	-5.5	-0.0	0.0	
0.0		J	0.0	4.3	5.5	-0.0	0.0	
0.0	CAR29	I	0.0	-4.3	-5.5	-0.0	0.0	
0.0		J	0.0	4.3	5.5	-0.0	0.0	
0.0	CAR30	I	0.0	-4.3	-5.5	-0.0	0.0	
0.0		J	0.0	4.3	5.5	-0.0	0.0	
0.0	CAR31	I	0.0	-4.3	-5.5	-0.0	0.0	
0.0		J	0.0	4.3	5.5	-0.0	0.0	
0.0	CAR32	I	0.0	-4.3	0.0	-0.0	0.0	
0.0		J	-0.7	4.3	0.0	-0.0	0.0	
0.0	CAR33	I	0.0	-4.3	0.0	-0.0	0.0	
0.0		J	0.7	4.3	0.0	-0.0	0.0	
0.0	CAR34	I	0.0	-4.3	5.5	-0.0	0.0	
0.0		J	0.0	4.3	-5.5	-0.0	0.0	
0.0	CAR35	I	0.0	-4.3	5.5	-0.0	0.0	
0.0		J	0.0	4.3	-5.5	-0.0	0.0	
0.0	CAR36	I	0.0	-4.3	-5.5	-0.0	0.0	
0.0		J	0.0	4.3	5.5	-0.0	0.0	
0.0	CAR37	I	0.0	-4.3	-5.5	-0.0	0.0	
0.0		J	0.0	4.3	5.5	-0.0	0.0	
0.0	CAR38	I	0.0	-4.3	-5.5	-0.0	0.0	
0.0		J	0.0	4.3	5.5	-0.0	0.0	
0.0	CAR39	I	0.0	-4.3	-5.5	-0.0	0.0	
0.0		J	0.0	4.3	5.5	-0.0	0.0	
0.0	CAR40	I	0.0	-4.3	0.0	-0.0	0.0	
0.0		J	-0.7	4.3	0.0	-0.0	0.0	
0.0	CAR41	I	0.0	-4.3	0.0	-0.0	0.0	

PROJECT TITLE : Pensilina ORSARA

		Company	SelA s.r.l. s.t.p.			Client		
		Author	Technico3			File Name	A5_Output	
0.0			J	0.7	4.3	0.0	-0.0	0.0
0.0								
0.0		ENV_SLU Max	I	0.0	-3.0	11.8	0.0	0.0
0.0			J	1.5	4.3	11.8	0.0	0.0
0.0		Min	I	0.0	-4.3	-11.8	-0.0	0.0
0.0			J	-1.5	3.0	-11.8	-0.0	0.0
0.0								
0.0		ENV_SLE Max	I	0.0	-3.0	7.9	-0.0	0.0
0.0			J	1.0	4.3	7.9	-0.0	0.0
0.0		Min	I	0.0	-4.3	-7.9	-0.0	0.0
0.0			J	-1.0	3.0	-7.9	-0.0	0.0
0.0								
113	1	4	SLV X(RS)	I	0.0	0.0	0.0	0.0
0.0				J	0.0	0.0	0.0	0.0
0.0								
0.0			SLV Y(RS)	I	0.0	0.0	0.0	-0.0
0.0				J	0.0	0.0	-0.0	0.0
0.0								
0.0			G1	I	0.0	-1.1	0.0	0.0
0.0				J	0.0	1.1	0.0	0.0
0.0								
0.0			G2	I	0.0	-2.0	0.0	0.0
0.0				J	0.0	1.9	0.0	0.0
0.0								
0.0			Q1	I	0.0	0.0	0.0	0.0
0.0				J	0.0	0.0	0.0	0.0
0.0								
0.0			Qn	I	0.0	0.0	0.0	0.0
0.0				J	0.0	0.0	0.0	0.0
0.0								
0.0			Qw Cf+	I	0.0	0.0	0.0	0.0
0.0				J	0.0	0.0	0.0	0.0
0.0								
0.0			Qw Cf-	I	0.0	0.0	0.0	-0.0
0.0				J	0.0	0.0	-0.0	0.0
0.0								
0.0			Qw Cop~1	I	0.0	0.0	0.0	0.0
0.0				J	0.0	0.0	0.0	0.0
0.0								
0.0			Qw X	I	0.0	0.0	6.3	0.0
0.0				J	0.0	0.0	-6.3	0.0

PROJECT TITLE : Pensilina ORSARA

	Company	SelA s.r.l. s.t.p.			Client			
	Author	Tecnico3			File Name	A5_Output		
0.0								
	Qw Y	I	0.0	0.0	0.0	-0.0	0.0	
0.0		J	-0.7	0.0	-0.0	-0.0	0.0	
0.0								
	Qwt Cf+	I	0.0	0.0	0.0	0.0	0.0	
0.0		J	0.0	0.0	0.0	0.0	0.0	
0.0								
	Qwt Cf-	I	0.0	0.0	0.0	-0.0	0.0	
0.0		J	0.0	0.0	-0.0	-0.0	0.0	
0.0								
	Qwt Co~1	I	0.0	0.0	0.0	0.0	0.0	
0.0		J	0.0	0.0	0.0	0.0	0.0	
0.0								
	Qwt X	I	0.0	0.0	2.7	0.0	0.0	
0.0		J	0.0	0.0	-2.7	0.0	0.0	
0.0								
	Qwt Y	I	0.0	0.0	0.0	-0.0	0.0	
0.0		J	-0.3	0.0	0.0	-0.0	0.0	
0.0								
	DT+	I	0.0	0.0	0.0	-0.0	0.0	
0.0		J	0.0	0.0	-0.0	-0.0	0.0	
0.0								
	DT-	I	0.0	-0.0	0.0	0.0	0.0	
0.0		J	0.0	0.0	0.0	0.0	0.0	
0.0								
	A1x	I	0.0	0.0	0.0	0.0	0.0	
0.0		J	0.0	0.0	0.0	0.0	0.0	
0.0								
	SLU1	I	0.0	-4.3	12.7	-0.0	0.0	
0.0		J	0.0	4.3	-12.7	-0.0	0.0	
0.0								
	SLU2	I	0.0	-4.3	12.7	0.0	0.0	
0.0		J	0.0	4.3	-12.7	0.0	0.0	
0.0								
	SLU3	I	0.0	-4.3	-12.7	-0.0	0.0	
0.0		J	0.0	4.3	12.7	-0.0	0.0	
0.0								
	SLU4	I	0.0	-4.3	-12.7	-0.0	0.0	
0.0		J	0.0	4.3	12.7	-0.0	0.0	
0.0								
	SLU5	I	0.0	-4.3	-12.7	-0.0	0.0	
0.0		J	0.0	4.3	12.7	-0.0	0.0	

PROJECT TITLE : Pensilina ORSARA

	Company	SelA s.r.l. s.t.p.			Client			
	Author	Tecnico3			File Name	A5_Output		
0.0								
		SLU6	I	0.0	-4.3	-12.7	-0.0	0.0
0.0			J	0.0	4.3	12.7	-0.0	0.0
0.0								
		SLU7	I	0.0	-4.3	0.0	-0.0	0.0
0.0			J	-1.5	4.3	0.0	-0.0	0.0
0.0								
		SLU8	I	0.0	-4.3	0.0	-0.0	0.0
0.0			J	1.5	4.3	0.0	-0.0	0.0
0.0								
		SLU9	I	0.0	-4.3	9.7	-0.0	0.0
0.0			J	0.0	4.3	-9.7	-0.0	0.0
0.0								
		SLU10	I	0.0	-4.3	9.7	-0.0	0.0
0.0			J	0.0	4.3	-9.7	-0.0	0.0
0.0								
		SLU11	I	0.0	-4.3	-9.7	-0.0	0.0
0.0			J	0.0	4.3	9.7	-0.0	0.0
0.0								
		SLU12	I	0.0	-4.3	-9.7	-0.0	0.0
0.0			J	0.0	4.3	9.7	-0.0	0.0
0.0								
		SLU13	I	0.0	-4.3	-9.7	-0.0	0.0
0.0			J	0.0	4.3	9.7	-0.0	0.0
0.0								
		SLU14	I	0.0	-4.3	-9.7	-0.0	0.0
0.0			J	0.0	4.3	9.7	-0.0	0.0
0.0								
		SLU15	I	0.0	-4.3	0.0	-0.0	0.0
0.0			J	-1.1	4.3	0.0	-0.0	0.0
0.0								
		SLU16	I	0.0	-4.3	0.0	-0.0	0.0
0.0			J	1.1	4.3	0.0	-0.0	0.0
0.0								
		SLU17	I	0.0	-4.3	0.0	-0.0	0.0
0.0			J	0.0	4.3	0.0	-0.0	0.0
0.0								
		SLU18	I	0.0	-4.3	8.9	-0.0	0.0
0.0			J	0.0	4.3	-8.9	-0.0	0.0
0.0								
		SLU19	I	0.0	-4.3	8.9	-0.0	0.0
0.0			J	0.0	4.3	-8.9	-0.0	0.0

PROJECT TITLE : Pensilina ORSARA

	Company	SelA s.r.l. s.t.p.			Client			
	Author	Tecnico3			File Name	A5_Output		
0.0								
		SLU20	I	0.0	-4.3	-8.9	-0.0	0.0
0.0			J	0.0	4.3	8.9	-0.0	0.0
0.0								
		SLU21	I	0.0	-4.3	-8.9	-0.0	0.0
0.0			J	0.0	4.3	8.9	-0.0	0.0
0.0								
		SLU22	I	0.0	-4.3	-8.9	-0.0	0.0
0.0			J	0.0	4.3	8.9	-0.0	0.0
0.0								
		SLU23	I	0.0	-4.3	-8.9	-0.0	0.0
0.0			J	0.0	4.3	8.9	-0.0	0.0
0.0								
		SLU24	I	0.0	-4.3	0.0	-0.0	0.0
0.0			J	-1.0	4.3	0.0	-0.0	0.0
0.0								
		SLU25	I	0.0	-4.3	0.0	-0.0	0.0
0.0			J	1.0	4.3	0.0	-0.0	0.0
0.0								
		SLU26	I	0.0	-4.3	8.9	-0.0	0.0
0.0			J	0.0	4.3	-8.9	-0.0	0.0
0.0								
		SLU27	I	0.0	-4.3	8.9	-0.0	0.0
0.0			J	0.0	4.3	-8.9	-0.0	0.0
0.0								
		SLU28	I	0.0	-4.3	-8.9	-0.0	0.0
0.0			J	0.0	4.3	8.9	-0.0	0.0
0.0								
		SLU29	I	0.0	-4.3	-8.9	-0.0	0.0
0.0			J	0.0	4.3	8.9	-0.0	0.0
0.0								
		SLU30	I	0.0	-4.3	-8.9	-0.0	0.0
0.0			J	0.0	4.3	8.9	-0.0	0.0
0.0								
		SLU31	I	0.0	-4.3	-8.9	-0.0	0.0
0.0			J	0.0	4.3	8.9	-0.0	0.0
0.0								
		SLU32	I	0.0	-4.3	0.0	-0.0	0.0
0.0			J	-1.0	4.3	0.0	-0.0	0.0
0.0								
		SLU33	I	0.0	-4.3	0.0	-0.0	0.0
0.0			J	1.0	4.3	0.0	-0.0	0.0

PROJECT TITLE : Pensilina ORSARA

	Company	SelA s.r.l. s.t.p.			Client			
	Author	Tecnico3			File Name	A5_Output		
0.0								
	SLU34	I	0.0	-4.3	8.9	0.0	0.0	
0.0		J	0.0	4.3	-8.9	0.0	0.0	
0.0								
	SLU35	I	0.0	-4.3	8.9	0.0	0.0	
0.0		J	0.0	4.3	-8.9	0.0	0.0	
0.0								
	SLU36	I	0.0	-4.3	-8.9	0.0	0.0	
0.0		J	0.0	4.3	8.9	0.0	0.0	
0.0								
	SLU37	I	0.0	-4.3	-8.9	0.0	0.0	
0.0		J	0.0	4.3	8.9	0.0	0.0	
0.0								
	SLU38	I	0.0	-4.3	-8.9	0.0	0.0	
0.0		J	0.0	4.3	8.9	0.0	0.0	
0.0								
	SLU39	I	0.0	-4.3	-8.9	0.0	0.0	
0.0		J	0.0	4.3	8.9	0.0	0.0	
0.0								
	SLU40	I	0.0	-4.3	0.0	0.0	0.0	
0.0		J	-1.0	4.3	0.0	0.0	0.0	
0.0								
	SLU41	I	0.0	-4.3	0.0	0.0	0.0	
0.0		J	1.0	4.3	0.0	0.0	0.0	
0.0								
	SLV1	I	0.0	-3.0	0.0	0.0	0.0	
0.0		J	0.0	3.0	0.0	0.0	0.0	
0.0								
	SLV2	I	0.0	-3.0	0.0	0.0	0.0	
0.0		J	0.0	3.0	0.0	0.0	0.0	
0.0								
	SLV3	I	0.0	-3.0	0.0	-0.0	0.0	
0.0		J	0.0	3.0	-0.0	-0.0	0.0	
0.0								
	SLV4	I	0.0	-3.0	0.0	-0.0	0.0	
0.0		J	0.0	3.0	-0.0	-0.0	0.0	
0.0								
	SLV5	I	0.0	-3.0	0.0	-0.0	0.0	
0.0		J	0.0	3.0	0.0	-0.0	0.0	
0.0								
	SLV6	I	0.0	-3.0	0.0	-0.0	0.0	
0.0		J	0.0	3.0	-0.0	-0.0	0.0	

PROJECT TITLE : Pensilina ORSARA

	Company	SelA s.r.l. s.t.p.			Client			
	Author	Tecnico3			File Name	A5_Output		
0.0								
		SLV7	I	0.0	-3.0	0.0	0.0	0.0
0.0			J	0.0	3.0	0.0	0.0	0.0
0.0								
		SLV8	I	0.0	-3.0	0.0	0.0	0.0
0.0			J	0.0	3.0	0.0	0.0	0.0
0.0								
		QP	I	0.0	-3.0	0.0	0.0	0.0
0.0			J	0.0	3.0	0.0	0.0	0.0
0.0								
		FREQ1	I	0.0	-3.0	1.3	0.0	0.0
0.0			J	0.0	3.0	-1.3	0.0	0.0
0.0								
		FREQ2	I	0.0	-3.0	1.3	0.0	0.0
0.0			J	0.0	3.0	-1.3	0.0	0.0
0.0								
		FREQ3	I	0.0	-3.0	-1.3	0.0	0.0
0.0			J	0.0	3.0	1.3	0.0	0.0
0.0								
		FREQ4	I	0.0	-3.0	-1.3	0.0	0.0
0.0			J	0.0	3.0	1.3	0.0	0.0
0.0								
		FREQ5	I	0.0	-3.0	-1.3	0.0	0.0
0.0			J	0.0	3.0	1.3	0.0	0.0
0.0								
		FREQ6	I	0.0	-3.0	-1.3	0.0	0.0
0.0			J	0.0	3.0	1.3	0.0	0.0
0.0								
		FREQ7	I	0.0	-3.0	0.0	0.0	0.0
0.0			J	-0.1	3.0	0.0	0.0	0.0
0.0								
		FREQ8	I	0.0	-3.0	0.0	0.0	0.0
0.0			J	0.1	3.0	0.0	0.0	0.0
0.0								
		FREQ9	I	0.0	-3.0	1.4	0.0	0.0
0.0			J	0.0	3.0	-1.4	0.0	0.0
0.0								
		FREQ10	I	0.0	-3.0	1.4	0.0	0.0
0.0			J	0.0	3.0	-1.4	0.0	0.0
0.0								
		FREQ11	I	0.0	-3.0	-1.4	0.0	0.0
0.0			J	0.0	3.0	1.4	0.0	0.0

PROJECT TITLE : Pensilina ORSARA

	Company	SelA s.r.l. s.t.p.			Client			
	Author	Tecnico3			File Name	A5_Output		
0.0								
0.0		FREQ12	I	0.0	-3.0	-1.4	0.0	0.0
0.0			J	0.0	3.0	1.4	0.0	0.0
0.0		FREQ13	I	0.0	-3.0	-1.4	0.0	0.0
0.0			J	0.0	3.0	1.4	0.0	0.0
0.0		FREQ14	I	0.0	-3.0	-1.4	0.0	0.0
0.0			J	0.0	3.0	1.4	0.0	0.0
0.0		FREQ15	I	0.0	-3.0	0.0	0.0	0.0
0.0			J	-0.2	3.0	0.0	0.0	0.0
0.0		FREQ16	I	0.0	-3.0	0.0	0.0	0.0
0.0			J	0.2	3.0	0.0	0.0	0.0
0.0		FREQ17	I	0.0	-3.0	0.0	0.0	0.0
0.0			J	0.0	3.0	0.0	0.0	0.0
0.0		FREQ18	I	0.0	-3.0	0.0	-0.0	0.0
0.0			J	0.0	3.0	0.0	-0.0	0.0
0.0		FREQ19	I	0.0	-3.0	0.0	0.0	0.0
0.0			J	0.0	3.0	0.0	0.0	0.0
0.0		CAR1	I	0.0	-4.3	8.5	-0.0	0.0
0.0			J	0.0	4.3	-8.5	-0.0	0.0
0.0		CAR2	I	0.0	-4.3	8.5	0.0	0.0
0.0			J	0.0	4.3	-8.5	0.0	0.0
0.0		CAR3	I	0.0	-4.3	-8.5	-0.0	0.0
0.0			J	0.0	4.3	8.5	-0.0	0.0
0.0		CAR4	I	0.0	-4.3	-8.5	-0.0	0.0
0.0			J	0.0	4.3	8.5	-0.0	0.0
0.0		CAR5	I	0.0	-4.3	-8.5	-0.0	0.0
0.0			J	0.0	4.3	8.5	-0.0	0.0
0.0		CAR6	I	0.0	-4.3	-8.5	-0.0	0.0
0.0			J	0.0	4.3	8.5	-0.0	0.0

PROJECT TITLE : Pensilina ORSARA

	Company	SelA s.r.l. s.t.p.			Client			
	Author	Tecnico3			File Name	A5_Output		
0.0								
	CAR7	I	0.0	-4.3	0.0	-0.0	0.0	
0.0		J	-1.0	4.3	0.0	-0.0	0.0	
0.0								
	CAR8	I	0.0	-4.3	0.0	-0.0	0.0	
0.0		J	1.0	4.3	0.0	-0.0	0.0	
0.0								
	CAR9	I	0.0	-4.3	6.5	-0.0	0.0	
0.0		J	0.0	4.3	-6.5	-0.0	0.0	
0.0								
	CAR10	I	0.0	-4.3	6.5	0.0	0.0	
0.0		J	0.0	4.3	-6.5	0.0	0.0	
0.0								
	CAR11	I	0.0	-4.3	-6.5	-0.0	0.0	
0.0		J	0.0	4.3	6.5	-0.0	0.0	
0.0								
	CAR12	I	0.0	-4.3	-6.5	-0.0	0.0	
0.0		J	0.0	4.3	6.5	-0.0	0.0	
0.0								
	CAR13	I	0.0	-4.3	-6.5	-0.0	0.0	
0.0		J	0.0	4.3	6.5	-0.0	0.0	
0.0								
	CAR14	I	0.0	-4.3	-6.5	-0.0	0.0	
0.0		J	0.0	4.3	6.5	-0.0	0.0	
0.0								
	CAR15	I	0.0	-4.3	0.0	-0.0	0.0	
0.0		J	-0.7	4.3	0.0	-0.0	0.0	
0.0								
	CAR16	I	0.0	-4.3	0.0	-0.0	0.0	
0.0		J	0.7	4.3	0.0	-0.0	0.0	
0.0								
	CAR17	I	0.0	-4.3	0.0	-0.0	0.0	
0.0		J	0.0	4.3	0.0	-0.0	0.0	
0.0								
	CAR18	I	0.0	-4.3	5.9	-0.0	0.0	
0.0		J	0.0	4.3	-5.9	-0.0	0.0	
0.0								
	CAR19	I	0.0	-4.3	5.9	0.0	0.0	
0.0		J	0.0	4.3	-5.9	0.0	0.0	
0.0								
	CAR20	I	0.0	-4.3	-5.9	-0.0	0.0	
0.0		J	0.0	4.3	5.9	-0.0	0.0	

PROJECT TITLE : Pensilina ORSARA

	Company	SelA s.r.l. s.t.p.			Client			
	Author	Tecnico3			File Name	A5_Output		
0.0								
0.0	CAR21	I	0.0	-4.3	-5.9	-0.0	0.0	
0.0		J	0.0	4.3	5.9	-0.0	0.0	
0.0	CAR22	I	0.0	-4.3	-5.9	-0.0	0.0	
0.0		J	0.0	4.3	5.9	-0.0	0.0	
0.0	CAR23	I	0.0	-4.3	-5.9	-0.0	0.0	
0.0		J	0.0	4.3	5.9	-0.0	0.0	
0.0	CAR24	I	0.0	-4.3	0.0	-0.0	0.0	
0.0		J	-0.7	4.3	0.0	-0.0	0.0	
0.0	CAR25	I	0.0	-4.3	0.0	-0.0	0.0	
0.0		J	0.7	4.3	0.0	-0.0	0.0	
0.0	CAR26	I	0.0	-4.3	5.9	-0.0	0.0	
0.0		J	0.0	4.3	-5.9	-0.0	0.0	
0.0	CAR27	I	0.0	-4.3	5.9	-0.0	0.0	
0.0		J	0.0	4.3	-5.9	-0.0	0.0	
0.0	CAR28	I	0.0	-4.3	-5.9	-0.0	0.0	
0.0		J	0.0	4.3	5.9	-0.0	0.0	
0.0	CAR29	I	0.0	-4.3	-5.9	-0.0	0.0	
0.0		J	0.0	4.3	5.9	-0.0	0.0	
0.0	CAR30	I	0.0	-4.3	-5.9	-0.0	0.0	
0.0		J	0.0	4.3	5.9	-0.0	0.0	
0.0	CAR31	I	0.0	-4.3	-5.9	-0.0	0.0	
0.0		J	0.0	4.3	5.9	-0.0	0.0	
0.0	CAR32	I	0.0	-4.3	0.0	-0.0	0.0	
0.0		J	-0.7	4.3	0.0	-0.0	0.0	
0.0	CAR33	I	0.0	-4.3	0.0	-0.0	0.0	
0.0		J	0.7	4.3	0.0	-0.0	0.0	
0.0	CAR34	I	0.0	-4.3	5.9	0.0	0.0	
0.0		J	0.0	4.3	-5.9	0.0	0.0	

PROJECT TITLE : Pensilina ORSARA

		Company	SelA s.r.l. s.t.p.			Client		
		Author	Tecnico3			File Name	A5_Output	
0.0								
0.0		CAR35	I	0.0	-4.3	5.9	0.0	0.0
0.0			J	0.0	4.3	-5.9	0.0	0.0
0.0		CAR36	I	0.0	-4.3	-5.9	0.0	0.0
0.0			J	0.0	4.3	5.9	0.0	0.0
0.0		CAR37	I	0.0	-4.3	-5.9	0.0	0.0
0.0			J	0.0	4.3	5.9	0.0	0.0
0.0		CAR38	I	0.0	-4.3	-5.9	0.0	0.0
0.0			J	0.0	4.3	5.9	0.0	0.0
0.0		CAR39	I	0.0	-4.3	-5.9	0.0	0.0
0.0			J	0.0	4.3	5.9	0.0	0.0
0.0		CAR40	I	0.0	-4.3	0.0	0.0	0.0
0.0			J	-0.7	4.3	0.0	0.0	0.0
0.0		CAR41	I	0.0	-4.3	0.0	0.0	0.0
0.0			J	0.7	4.3	0.0	0.0	0.0
0.0		ENV_SLU Max	I	0.0	-3.0	12.7	0.0	0.0
0.0			J	1.5	4.3	12.7	0.0	0.0
0.0		Min	I	0.0	-4.3	-12.7	-0.0	0.0
0.0			J	-1.5	3.0	-12.7	-0.0	0.0
0.0		ENV_SLE Max	I	0.0	-3.0	8.5	0.0	0.0
0.0			J	1.0	4.3	8.5	0.0	0.0
0.0		Min	I	0.0	-4.3	-8.5	-0.0	0.0
0.0			J	-1.0	3.0	-8.5	-0.0	0.0
115	1	4	SLV X(RS)	I	0.0	0.0	0.0	0.0
0.0				J	0.0	0.0	0.0	0.0
0.0			SLV Y(RS)	I	0.0	-0.0	0.0	-0.0
0.0				J	0.0	0.0	-0.0	0.0
0.0			G1	I	0.0	-1.1	0.0	0.0
0.0				J	0.0	1.1	0.0	0.0

PROJECT TITLE : Pensilina ORSARA

	Company	SelA s.r.l. s.t.p.				Client		
	Author	Tecnico3				File Name	A5_Output	
0.0		G2	I	0.0	-2.0	0.0	0.0	0.0
0.0			J	0.0	1.9	0.0	0.0	0.0
0.0		Q1	I	0.0	0.0	0.0	0.0	0.0
0.0			J	0.0	0.0	0.0	0.0	0.0
0.0		Qn	I	0.0	0.0	0.0	0.0	0.0
0.0			J	0.0	0.0	0.0	0.0	0.0
0.0		Qw Cf+	I	0.0	0.0	0.0	0.0	0.0
0.0			J	0.0	0.0	0.0	0.0	0.0
0.0		Qw Cf-	I	0.0	0.0	0.0	-0.0	0.0
0.0			J	0.0	0.0	-0.0	-0.0	0.0
0.0		Qw Cop~1	I	0.0	0.0	0.0	0.0	0.0
0.0			J	0.0	0.0	0.0	0.0	0.0
0.0		Qw X	I	0.0	0.0	7.0	0.0	0.0
0.0			J	0.0	0.0	-7.8	0.0	0.0
0.0		Qw Y	I	0.0	0.0	0.0	-0.0	0.0
0.0			J	-0.7	0.0	-0.0	-0.0	0.0
0.0		Qwt Cf+	I	0.0	0.0	0.0	0.0	0.0
0.0			J	0.0	0.0	0.0	0.0	0.0
0.0		Qwt Cf-	I	0.0	0.0	0.0	-0.0	0.0
0.0			J	0.0	0.0	-0.0	-0.0	0.0
0.0		Qwt Co~1	I	0.0	0.0	0.0	0.0	0.0
0.0			J	0.0	0.0	0.0	0.0	0.0
0.0		Qwt X	I	0.0	0.0	3.1	0.0	0.0
0.0			J	0.0	0.0	-3.4	0.0	0.0
0.0		Qwt Y	I	0.0	0.0	0.0	-0.0	0.0
0.0			J	-0.3	0.0	-0.0	-0.0	0.0
0.0		DT+	I	0.0	0.0	0.0	0.0	0.0
0.0			J	0.0	0.0	-0.0	0.0	0.0

PROJECT TITLE : Pensilina ORSARA

	Company	SelA s.r.l. s.t.p.			Client			
	Author	Tecnico3			File Name	A5_Output		
0.0		DT-	I	0.0	-0.0	0.0	-0.0	0.0
0.0			J	0.0	0.0	0.0	-0.0	0.0
0.0		A1x	I	0.0	0.0	0.0	0.0	0.0
0.0			J	0.0	0.0	0.0	0.0	0.0
0.0		SLU1	I	0.0	-4.3	14.2	0.0	0.0
0.0			J	0.0	4.3	-15.9	0.0	0.0
0.0		SLU2	I	0.0	-4.3	14.2	0.0	0.0
0.0			J	0.0	4.3	-15.9	0.0	0.0
0.0		SLU3	I	0.0	-4.3	-14.2	0.0	0.0
0.0			J	0.0	4.3	15.9	0.0	0.0
0.0		SLU4	I	0.0	-4.3	-14.2	-0.0	0.0
0.0			J	0.0	4.3	15.9	-0.0	0.0
0.0		SLU5	I	0.0	-4.3	-14.2	0.0	0.0
0.0			J	0.0	4.3	15.9	0.0	0.0
0.0		SLU6	I	0.0	-4.3	-14.2	0.0	0.0
0.0			J	0.0	4.3	15.9	0.0	0.0
0.0		SLU7	I	0.0	-4.3	0.0	0.0	0.0
0.0			J	-1.5	4.3	0.0	0.0	0.0
0.0		SLU8	I	0.0	-4.3	0.0	0.0	0.0
0.0			J	1.5	4.3	0.0	0.0	0.0
0.0		SLU9	I	0.0	-4.3	10.9	0.0	0.0
0.0			J	0.0	4.3	-12.2	0.0	0.0
0.0		SLU10	I	0.0	-4.3	10.9	0.0	0.0
0.0			J	0.0	4.3	-12.2	0.0	0.0
0.0		SLU11	I	0.0	-4.3	-10.9	0.0	0.0
0.0			J	0.0	4.3	12.2	0.0	0.0
0.0		SLU12	I	0.0	-4.3	-10.9	0.0	0.0
0.0			J	0.0	4.3	12.2	0.0	0.0

PROJECT TITLE : Pensilina ORSARA

	Company	SelA s.r.l. s.t.p.			Client			
	Author	Tecnico3			File Name	A5_Output		
0.0		SLU13	I	0.0	-4.3	-10.9	0.0	0.0
0.0			J	0.0	4.3	12.2	0.0	0.0
0.0		SLU14	I	0.0	-4.3	-10.9	0.0	0.0
0.0			J	0.0	4.3	12.2	0.0	0.0
0.0		SLU15	I	0.0	-4.3	0.0	0.0	0.0
0.0			J	-1.1	4.3	0.0	0.0	0.0
0.0		SLU16	I	0.0	-4.3	0.0	0.0	0.0
0.0			J	1.1	4.3	0.0	0.0	0.0
0.0		SLU17	I	0.0	-4.3	0.0	0.0	0.0
0.0			J	0.0	4.3	0.0	0.0	0.0
0.0		SLU18	I	0.0	-4.3	10.0	0.0	0.0
0.0			J	0.0	4.3	-11.2	0.0	0.0
0.0		SLU19	I	0.0	-4.3	10.0	0.0	0.0
0.0			J	0.0	4.3	-11.2	0.0	0.0
0.0		SLU20	I	0.0	-4.3	-10.0	0.0	0.0
0.0			J	0.0	4.3	11.2	0.0	0.0
0.0		SLU21	I	0.0	-4.3	-10.0	0.0	0.0
0.0			J	0.0	4.3	11.2	0.0	0.0
0.0		SLU22	I	0.0	-4.3	-10.0	0.0	0.0
0.0			J	0.0	4.3	11.2	0.0	0.0
0.0		SLU23	I	0.0	-4.3	-10.0	0.0	0.0
0.0			J	0.0	4.3	11.2	0.0	0.0
0.0		SLU24	I	0.0	-4.3	0.0	0.0	0.0
0.0			J	-1.0	4.3	0.0	0.0	0.0
0.0		SLU25	I	0.0	-4.3	0.0	0.0	0.0
0.0			J	1.0	4.3	0.0	0.0	0.0
0.0		SLU26	I	0.0	-4.3	10.0	0.0	0.0
0.0			J	0.0	4.3	-11.2	0.0	0.0

PROJECT TITLE : Pensilina ORSARA

	Company	SelA s.r.l. s.t.p.			Client			
	Author	Tecnico3			File Name	A5_Output		
0.0		SLU27	I	0.0	-4.3	10.0	0.0	0.0
0.0			J	0.0	4.3	-11.2	0.0	0.0
0.0		SLU28	I	0.0	-4.3	-10.0	0.0	0.0
0.0			J	0.0	4.3	11.2	0.0	0.0
0.0		SLU29	I	0.0	-4.3	-10.0	0.0	0.0
0.0			J	0.0	4.3	11.2	0.0	0.0
0.0		SLU30	I	0.0	-4.3	-10.0	0.0	0.0
0.0			J	0.0	4.3	11.2	0.0	0.0
0.0		SLU31	I	0.0	-4.3	-10.0	0.0	0.0
0.0			J	0.0	4.3	11.2	0.0	0.0
0.0		SLU32	I	0.0	-4.3	0.0	0.0	0.0
0.0			J	-1.0	4.3	0.0	0.0	0.0
0.0		SLU33	I	0.0	-4.3	0.0	0.0	0.0
0.0			J	1.0	4.3	0.0	0.0	0.0
0.0		SLU34	I	0.0	-4.3	10.0	0.0	0.0
0.0			J	0.0	4.3	-11.2	0.0	0.0
0.0		SLU35	I	0.0	-4.3	10.0	0.0	0.0
0.0			J	0.0	4.3	-11.2	0.0	0.0
0.0		SLU36	I	0.0	-4.3	-10.0	0.0	0.0
0.0			J	0.0	4.3	11.2	0.0	0.0
0.0		SLU37	I	0.0	-4.3	-10.0	-0.0	0.0
0.0			J	0.0	4.3	11.2	-0.0	0.0
0.0		SLU38	I	0.0	-4.3	-10.0	0.0	0.0
0.0			J	0.0	4.3	11.2	0.0	0.0
0.0		SLU39	I	0.0	-4.3	-10.0	-0.0	0.0
0.0			J	0.0	4.3	11.2	-0.0	0.0
0.0		SLU40	I	0.0	-4.3	0.0	0.0	0.0
0.0			J	-1.0	4.3	0.0	0.0	0.0

PROJECT TITLE : Pensilina ORSARA

	Company	SelA s.r.l. s.t.p.			Client			
	Author	Tecnico3			File Name	A5_Output		
0.0		SLU41	I	0.0	-4.3	0.0	0.0	0.0
0.0			J	1.0	4.3	0.0	0.0	0.0
0.0		SLV1	I	0.0	-3.0	0.0	0.0	0.0
0.0			J	0.0	3.0	0.0	0.0	0.0
0.0		SLV2	I	0.0	-3.0	0.0	0.0	0.0
0.0			J	0.0	3.0	0.0	0.0	0.0
0.0		SLV3	I	0.0	-3.0	0.0	-0.0	0.0
0.0			J	0.0	3.0	-0.0	-0.0	0.0
0.0		SLV4	I	0.0	-3.0	0.0	0.0	0.0
0.0			J	0.0	3.0	-0.0	0.0	0.0
0.0		SLV5	I	0.0	-3.0	0.0	-0.0	0.0
0.0			J	0.0	3.0	-0.0	-0.0	0.0
0.0		SLV6	I	0.0	-3.0	0.0	-0.0	0.0
0.0			J	0.0	3.0	-0.0	-0.0	0.0
0.0		SLV7	I	0.0	-3.0	0.0	0.0	0.0
0.0			J	0.0	3.0	0.0	0.0	0.0
0.0		SLV8	I	0.0	-3.0	0.0	0.0	0.0
0.0			J	0.0	3.0	0.0	0.0	0.0
0.0		QP	I	0.0	-3.0	0.0	0.0	0.0
0.0			J	0.0	3.0	0.0	0.0	0.0
0.0		FREQ1	I	0.0	-3.0	1.4	0.0	0.0
0.0			J	0.0	3.0	-1.6	0.0	0.0
0.0		FREQ2	I	0.0	-3.0	1.4	0.0	0.0
0.0			J	0.0	3.0	-1.6	0.0	0.0
0.0		FREQ3	I	0.0	-3.0	-1.4	0.0	0.0
0.0			J	0.0	3.0	1.6	0.0	0.0
0.0		FREQ4	I	0.0	-3.0	-1.4	0.0	0.0
0.0			J	0.0	3.0	1.6	0.0	0.0

PROJECT TITLE : Pensilina ORSARA

	Company	SelA s.r.l. s.t.p.			Client			
	Author	Tecnico3			File Name	A5_Output		
0.0		FREQ5	I	0.0	-3.0	-1.4	0.0	0.0
0.0			J	0.0	3.0	1.6	0.0	0.0
0.0		FREQ6	I	0.0	-3.0	-1.4	0.0	0.0
0.0			J	0.0	3.0	1.6	0.0	0.0
0.0		FREQ7	I	0.0	-3.0	0.0	0.0	0.0
0.0			J	-0.1	3.0	0.0	0.0	0.0
0.0		FREQ8	I	0.0	-3.0	0.0	0.0	0.0
0.0			J	0.1	3.0	0.0	0.0	0.0
0.0		FREQ9	I	0.0	-3.0	1.5	0.0	0.0
0.0			J	0.0	3.0	-1.7	0.0	0.0
0.0		FREQ10	I	0.0	-3.0	1.5	0.0	0.0
0.0			J	0.0	3.0	-1.7	0.0	0.0
0.0		FREQ11	I	0.0	-3.0	-1.5	0.0	0.0
0.0			J	0.0	3.0	1.7	0.0	0.0
0.0		FREQ12	I	0.0	-3.0	-1.5	0.0	0.0
0.0			J	0.0	3.0	1.7	0.0	0.0
0.0		FREQ13	I	0.0	-3.0	-1.5	0.0	0.0
0.0			J	0.0	3.0	1.7	0.0	0.0
0.0		FREQ14	I	0.0	-3.0	-1.5	0.0	0.0
0.0			J	0.0	3.0	1.7	0.0	0.0
0.0		FREQ15	I	0.0	-3.0	0.0	0.0	0.0
0.0			J	-0.2	3.0	0.0	0.0	0.0
0.0		FREQ16	I	0.0	-3.0	0.0	0.0	0.0
0.0			J	0.2	3.0	0.0	0.0	0.0
0.0		FREQ17	I	0.0	-3.0	0.0	0.0	0.0
0.0			J	0.0	3.0	0.0	0.0	0.0
0.0		FREQ18	I	0.0	-3.0	0.0	0.0	0.0
0.0			J	0.0	3.0	0.0	0.0	0.0

PROJECT TITLE : Pensilina ORSARA

	Company	SelA s.r.l. s.t.p.			Client			
	Author	Tecnico3			File Name	A5_Output		
		FREQ19	I	0.0	-3.0	0.0	0.0	0.0
0.0			J	0.0	3.0	0.0	0.0	0.0
0.0								
		CAR1	I	0.0	-4.3	9.4	0.0	0.0
0.0			J	0.0	4.3	-10.6	0.0	0.0
0.0								
		CAR2	I	0.0	-4.3	9.4	0.0	0.0
0.0			J	0.0	4.3	-10.6	0.0	0.0
0.0								
		CAR3	I	0.0	-4.3	-9.4	0.0	0.0
0.0			J	0.0	4.3	10.6	0.0	0.0
0.0								
		CAR4	I	0.0	-4.3	-9.4	0.0	0.0
0.0			J	0.0	4.3	10.6	0.0	0.0
0.0								
		CAR5	I	0.0	-4.3	-9.4	0.0	0.0
0.0			J	0.0	4.3	10.6	0.0	0.0
0.0								
		CAR6	I	0.0	-4.3	-9.4	0.0	0.0
0.0			J	0.0	4.3	10.6	0.0	0.0
0.0								
		CAR7	I	0.0	-4.3	0.0	0.0	0.0
0.0			J	-1.0	4.3	0.0	0.0	0.0
0.0								
		CAR8	I	0.0	-4.3	0.0	0.0	0.0
0.0			J	1.0	4.3	0.0	0.0	0.0
0.0								
		CAR9	I	0.0	-4.3	7.3	0.0	0.0
0.0			J	0.0	4.3	-8.1	0.0	0.0
0.0								
		CAR10	I	0.0	-4.3	7.3	0.0	0.0
0.0			J	0.0	4.3	-8.1	0.0	0.0
0.0								
		CAR11	I	0.0	-4.3	-7.3	0.0	0.0
0.0			J	0.0	4.3	8.1	0.0	0.0
0.0								
		CAR12	I	0.0	-4.3	-7.3	0.0	0.0
0.0			J	0.0	4.3	8.1	0.0	0.0
0.0								
		CAR13	I	0.0	-4.3	-7.3	0.0	0.0
0.0			J	0.0	4.3	8.1	0.0	0.0
0.0								

PROJECT TITLE : Pensilina ORSARA

	Company	SelA s.r.l. s.t.p.			Client			
	Author	Tecnico3			File Name	A5_Output		
0.0		CAR14	I	0.0	-4.3	-7.3	0.0	0.0
0.0			J	0.0	4.3	8.1	0.0	0.0
0.0		CAR15	I	0.0	-4.3	0.0	0.0	0.0
0.0			J	-0.7	4.3	0.0	0.0	0.0
0.0		CAR16	I	0.0	-4.3	0.0	0.0	0.0
0.0			J	0.7	4.3	0.0	0.0	0.0
0.0		CAR17	I	0.0	-4.3	0.0	0.0	0.0
0.0			J	0.0	4.3	0.0	0.0	0.0
0.0		CAR18	I	0.0	-4.3	6.6	0.0	0.0
0.0			J	0.0	4.3	-7.4	0.0	0.0
0.0		CAR19	I	0.0	-4.3	6.6	0.0	0.0
0.0			J	0.0	4.3	-7.4	0.0	0.0
0.0		CAR20	I	0.0	-4.3	-6.6	0.0	0.0
0.0			J	0.0	4.3	7.4	0.0	0.0
0.0		CAR21	I	0.0	-4.3	-6.6	0.0	0.0
0.0			J	0.0	4.3	7.4	0.0	0.0
0.0		CAR22	I	0.0	-4.3	-6.6	0.0	0.0
0.0			J	0.0	4.3	7.4	0.0	0.0
0.0		CAR23	I	0.0	-4.3	-6.6	0.0	0.0
0.0			J	0.0	4.3	7.4	0.0	0.0
0.0		CAR24	I	0.0	-4.3	0.0	0.0	0.0
0.0			J	-0.7	4.3	0.0	0.0	0.0
0.0		CAR25	I	0.0	-4.3	0.0	0.0	0.0
0.0			J	0.7	4.3	0.0	0.0	0.0
0.0		CAR26	I	0.0	-4.3	6.6	0.0	0.0
0.0			J	0.0	4.3	-7.4	0.0	0.0
0.0		CAR27	I	0.0	-4.3	6.6	0.0	0.0
0.0			J	0.0	4.3	-7.4	0.0	0.0

PROJECT TITLE : Pensilina ORSARA

	Company	SelA s.r.l. s.t.p.			Client			
	Author	Tecnico3			File Name	A5_Output		
0.0		CAR28	I	0.0	-4.3	-6.6	0.0	0.0
0.0			J	0.0	4.3	7.4	0.0	0.0
0.0		CAR29	I	0.0	-4.3	-6.6	0.0	0.0
0.0			J	0.0	4.3	7.4	0.0	0.0
0.0		CAR30	I	0.0	-4.3	-6.6	0.0	0.0
0.0			J	0.0	4.3	7.4	0.0	0.0
0.0		CAR31	I	0.0	-4.3	-6.6	0.0	0.0
0.0			J	0.0	4.3	7.4	0.0	0.0
0.0		CAR32	I	0.0	-4.3	0.0	0.0	0.0
0.0			J	-0.7	4.3	0.0	0.0	0.0
0.0		CAR33	I	0.0	-4.3	0.0	0.0	0.0
0.0			J	0.7	4.3	0.0	0.0	0.0
0.0		CAR34	I	0.0	-4.3	6.6	0.0	0.0
0.0			J	0.0	4.3	-7.4	0.0	0.0
0.0		CAR35	I	0.0	-4.3	6.6	0.0	0.0
0.0			J	0.0	4.3	-7.4	0.0	0.0
0.0		CAR36	I	0.0	-4.3	-6.6	0.0	0.0
0.0			J	0.0	4.3	7.4	0.0	0.0
0.0		CAR37	I	0.0	-4.3	-6.6	-0.0	0.0
0.0			J	0.0	4.3	7.4	-0.0	0.0
0.0		CAR38	I	0.0	-4.3	-6.6	0.0	0.0
0.0			J	0.0	4.3	7.4	0.0	0.0
0.0		CAR39	I	0.0	-4.3	-6.6	0.0	0.0
0.0			J	0.0	4.3	7.4	0.0	0.0
0.0		CAR40	I	0.0	-4.3	0.0	0.0	0.0
0.0			J	-0.7	4.3	0.0	0.0	0.0
0.0		CAR41	I	0.0	-4.3	0.0	0.0	0.0
0.0			J	0.7	4.3	0.0	0.0	0.0

PROJECT TITLE : Pensilina ORSARA

		Company	SelA s.r.l. s.t.p.			Client			
		Author	Tecnico3			File Name	A5_Output		
0.0			ENV_SLU Max	I	0.0	-3.0	14.2	0.0	0.0
0.0				J	1.5	4.3	15.9	0.0	0.0
0.0			Min	I	0.0	-4.3	-14.2	-0.0	0.0
0.0				J	-1.5	3.0	-15.9	-0.0	0.0
0.0			ENV_SLE Max	I	0.0	-3.0	9.4	0.0	0.0
0.0				J	1.0	4.3	10.6	0.0	0.0
0.0			Min	I	0.0	-4.3	-9.4	-0.0	0.0
0.0				J	-1.0	3.0	-10.6	-0.0	0.0
117	1	4	SLV X(RS)	I	0.0	0.0	0.0	-0.0	0.0
0.0				J	0.0	0.0	0.0	-0.0	0.0
0.0			SLV Y(RS)	I	0.0	0.0	0.0	0.0	0.0
0.0				J	0.0	0.0	-0.0	0.0	0.0
0.0			G1	I	0.0	-1.1	0.0	-0.0	0.0
0.0				J	0.0	1.1	0.0	-0.0	0.0
0.0			G2	I	0.0	-2.0	0.0	-0.0	0.0
0.0				J	0.0	1.9	0.0	-0.0	0.0
0.0			Q1	I	0.0	0.0	0.0	-0.0	0.0
0.0				J	0.0	0.0	0.0	-0.0	0.0
0.0			Qn	I	0.0	0.0	0.0	-0.0	0.0
0.0				J	0.0	0.0	0.0	-0.0	0.0
0.0			Qw Cf+	I	0.0	0.0	0.0	-0.0	0.0
0.0				J	0.0	0.0	0.0	-0.0	0.0
0.0			Qw Cf-	I	0.0	0.0	0.0	0.0	0.0
0.0				J	0.0	0.0	-0.0	0.0	0.0
0.0			Qw Cop~1	I	0.0	0.0	0.0	-0.0	0.0
0.0				J	0.0	0.0	0.0	-0.0	0.0
0.0			Qw X	I	0.0	0.0	8.5	-0.0	0.0
0.0				J	0.0	0.0	-10.6	-0.0	0.0
0.0			Qw Y	I	0.0	0.0	0.0	0.0	0.0

PROJECT TITLE : Pensilina ORSARA

	Company	SelA s.r.l. s.t.p.			Client			
	Author	Tecnico3			File Name	A5_Output		
0.0		J	-0.7	0.0	-0.0	0.0	0.0	0.0
0.0	Qwt Cf+	I	0.0	0.0	0.0	-0.0	0.0	0.0
0.0		J	0.0	0.0	0.0	-0.0	0.0	0.0
0.0	Qwt Cf-	I	0.0	0.0	0.0	0.0	0.0	0.0
0.0		J	0.0	0.0	-0.0	0.0	0.0	0.0
0.0	Qwt Co~1	I	0.0	0.0	0.0	-0.0	0.0	0.0
0.0		J	0.0	0.0	0.0	-0.0	0.0	0.0
0.0	Qwt X	I	0.0	0.0	3.7	-0.0	0.0	0.0
0.0		J	0.0	0.0	-4.6	-0.0	0.0	0.0
0.0	Qwt Y	I	0.0	0.0	0.0	0.0	0.0	0.0
0.0		J	-0.3	0.0	-0.0	0.0	0.0	0.0
0.0	DT+	I	0.0	0.0	0.0	-0.0	0.0	0.0
0.0		J	0.0	0.0	-0.0	-0.0	0.0	0.0
0.0	DT-	I	0.0	-0.0	0.0	0.0	0.0	0.0
0.0		J	0.0	0.0	0.0	0.0	0.0	0.0
0.0	A1x	I	0.0	0.0	0.0	0.0	0.0	0.0
0.0		J	0.0	0.0	0.0	0.0	0.0	0.0
0.0	SLU1	I	0.0	-4.3	17.2	-0.0	0.0	0.0
0.0		J	0.0	4.3	-21.4	-0.0	0.0	0.0
0.0	SLU2	I	0.0	-4.3	17.2	-0.0	0.0	0.0
0.0		J	0.0	4.3	-21.4	-0.0	0.0	0.0
0.0	SLU3	I	0.0	-4.3	-17.2	-0.0	0.0	0.0
0.0		J	0.0	4.3	21.4	-0.0	0.0	0.0
0.0	SLU4	I	0.0	-4.3	-17.2	0.0	0.0	0.0
0.0		J	0.0	4.3	21.4	0.0	0.0	0.0
0.0	SLU5	I	0.0	-4.3	-17.2	-0.0	0.0	0.0
0.0		J	0.0	4.3	21.4	-0.0	0.0	0.0
0.0	SLU6	I	0.0	-4.3	-17.2	0.0	0.0	0.0

PROJECT TITLE : Pensilina ORSARA

	Company	SelA s.r.l. s.t.p.			Client			
	Author	Tecnico3			File Name	A5_Output		
0.0		J	0.0	4.3	21.4	0.0	0.0	
0.0	SLU7	I	0.0	-4.3	0.0	-0.0	0.0	
0.0		J	-1.5	4.3	0.0	-0.0	0.0	
0.0	SLU8	I	0.0	-4.3	0.0	-0.0	0.0	
0.0		J	1.5	4.3	0.0	-0.0	0.0	
0.0	SLU9	I	0.0	-4.3	13.3	-0.0	0.0	
0.0		J	0.0	4.3	-16.5	-0.0	0.0	
0.0	SLU10	I	0.0	-4.3	13.3	-0.0	0.0	
0.0		J	0.0	4.3	-16.5	-0.0	0.0	
0.0	SLU11	I	0.0	-4.3	-13.3	-0.0	0.0	
0.0		J	0.0	4.3	16.5	-0.0	0.0	
0.0	SLU12	I	0.0	-4.3	-13.3	0.0	0.0	
0.0		J	0.0	4.3	16.5	0.0	0.0	
0.0	SLU13	I	0.0	-4.3	-13.3	-0.0	0.0	
0.0		J	0.0	4.3	16.5	-0.0	0.0	
0.0	SLU14	I	0.0	-4.3	-13.3	-0.0	0.0	
0.0		J	0.0	4.3	16.5	-0.0	0.0	
0.0	SLU15	I	0.0	-4.3	0.0	-0.0	0.0	
0.0		J	-1.1	4.3	0.0	-0.0	0.0	
0.0	SLU16	I	0.0	-4.3	0.0	-0.0	0.0	
0.0		J	1.1	4.3	0.0	-0.0	0.0	
0.0	SLU17	I	0.0	-4.3	0.0	-0.0	0.0	
0.0		J	0.0	4.3	0.0	-0.0	0.0	
0.0	SLU18	I	0.0	-4.3	12.1	-0.0	0.0	
0.0		J	0.0	4.3	-15.1	-0.0	0.0	
0.0	SLU19	I	0.0	-4.3	12.1	-0.0	0.0	
0.0		J	0.0	4.3	-15.1	-0.0	0.0	
0.0	SLU20	I	0.0	-4.3	-12.1	-0.0	0.0	

PROJECT TITLE : Pensilina ORSARA

	Company	SelA s.r.l. s.t.p.			Client		
	Author	Tecnico3			File Name	A5_Output	
0.0		J	0.0	4.3	15.1	-0.0	0.0
0.0	SLU21	I	0.0	-4.3	-12.1	-0.0	0.0
0.0		J	0.0	4.3	15.1	-0.0	0.0
0.0	SLU22	I	0.0	-4.3	-12.1	-0.0	0.0
0.0		J	0.0	4.3	15.1	-0.0	0.0
0.0	SLU23	I	0.0	-4.3	-12.1	-0.0	0.0
0.0		J	0.0	4.3	15.1	-0.0	0.0
0.0	SLU24	I	0.0	-4.3	0.0	-0.0	0.0
0.0		J	-1.0	4.3	0.0	-0.0	0.0
0.0	SLU25	I	0.0	-4.3	0.0	-0.0	0.0
0.0		J	1.0	4.3	0.0	-0.0	0.0
0.0	SLU26	I	0.0	-4.3	12.1	-0.0	0.0
0.0		J	0.0	4.3	-15.1	-0.0	0.0
0.0	SLU27	I	0.0	-4.3	12.1	-0.0	0.0
0.0		J	0.0	4.3	-15.1	-0.0	0.0
0.0	SLU28	I	0.0	-4.3	-12.1	-0.0	0.0
0.0		J	0.0	4.3	15.1	-0.0	0.0
0.0	SLU29	I	0.0	-4.3	-12.1	0.0	0.0
0.0		J	0.0	4.3	15.1	0.0	0.0
0.0	SLU30	I	0.0	-4.3	-12.1	-0.0	0.0
0.0		J	0.0	4.3	15.1	-0.0	0.0
0.0	SLU31	I	0.0	-4.3	-12.1	-0.0	0.0
0.0		J	0.0	4.3	15.1	-0.0	0.0
0.0	SLU32	I	0.0	-4.3	0.0	-0.0	0.0
0.0		J	-1.0	4.3	0.0	-0.0	0.0
0.0	SLU33	I	0.0	-4.3	0.0	-0.0	0.0
0.0		J	1.0	4.3	0.0	-0.0	0.0
0.0	SLU34	I	0.0	-4.3	12.1	-0.0	0.0

PROJECT TITLE : Pensilina ORSARA

	Company	SelA s.r.l. s.t.p.			Client			
	Author	Tecnico3			File Name	A5_Output		
0.0		J	0.0	4.3	-15.1	-0.0	0.0	
0.0	SLU35	I	0.0	-4.3	12.1	-0.0	0.0	
0.0		J	0.0	4.3	-15.1	-0.0	0.0	
0.0	SLU36	I	0.0	-4.3	-12.1	-0.0	0.0	
0.0		J	0.0	4.3	15.1	-0.0	0.0	
0.0	SLU37	I	0.0	-4.3	-12.1	0.0	0.0	
0.0		J	0.0	4.3	15.1	0.0	0.0	
0.0	SLU38	I	0.0	-4.3	-12.1	-0.0	0.0	
0.0		J	0.0	4.3	15.1	-0.0	0.0	
0.0	SLU39	I	0.0	-4.3	-12.1	-0.0	0.0	
0.0		J	0.0	4.3	15.1	-0.0	0.0	
0.0	SLU40	I	0.0	-4.3	0.0	-0.0	0.0	
0.0		J	-1.0	4.3	0.0	-0.0	0.0	
0.0	SLU41	I	0.0	-4.3	0.0	-0.0	0.0	
0.0		J	1.0	4.3	0.0	-0.0	0.0	
0.0	SLV1	I	0.0	-3.0	0.0	-0.0	0.0	
0.0		J	0.0	3.0	0.0	-0.0	0.0	
0.0	SLV2	I	0.0	-3.0	0.0	-0.0	0.0	
0.0		J	0.0	3.0	0.0	-0.0	0.0	
0.0	SLV3	I	0.0	-3.0	0.0	0.0	0.0	
0.0		J	0.0	3.0	-0.0	0.0	0.0	
0.0	SLV4	I	0.0	-3.0	0.0	0.0	0.0	
0.0		J	0.0	3.0	-0.0	0.0	0.0	
0.0	SLV5	I	0.0	-3.0	0.0	-0.0	0.0	
0.0		J	0.0	3.0	-0.0	-0.0	0.0	
0.0	SLV6	I	0.0	-3.0	0.0	0.0	0.0	
0.0		J	0.0	3.0	-0.0	0.0	0.0	
0.0	SLV7	I	0.0	-3.0	0.0	-0.0	0.0	

PROJECT TITLE : Pensilina ORSARA

	Company	SelA s.r.l. s.t.p.			Client			
	Author	Tecnico3			File Name	A5_Output		
0.0		J	0.0	3.0	0.0	-0.0	0.0	
	SLV8	I	0.0	-3.0	0.0	-0.0	0.0	
0.0		J	0.0	3.0	0.0	-0.0	0.0	
0.0								
	QP	I	0.0	-3.0	0.0	-0.0	0.0	
0.0		J	0.0	3.0	0.0	-0.0	0.0	
0.0								
	FREQ1	I	0.0	-3.0	1.7	-0.0	0.0	
0.0		J	0.0	3.0	-2.1	-0.0	0.0	
0.0								
	FREQ2	I	0.0	-3.0	1.7	-0.0	0.0	
0.0		J	0.0	3.0	-2.1	-0.0	0.0	
0.0								
	FREQ3	I	0.0	-3.0	-1.7	-0.0	0.0	
0.0		J	0.0	3.0	2.1	-0.0	0.0	
0.0								
	FREQ4	I	0.0	-3.0	-1.7	-0.0	0.0	
0.0		J	0.0	3.0	2.1	-0.0	0.0	
0.0								
	FREQ5	I	0.0	-3.0	-1.7	-0.0	0.0	
0.0		J	0.0	3.0	2.1	-0.0	0.0	
0.0								
	FREQ6	I	0.0	-3.0	-1.7	-0.0	0.0	
0.0		J	0.0	3.0	2.1	-0.0	0.0	
0.0								
	FREQ7	I	0.0	-3.0	0.0	-0.0	0.0	
0.0		J	-0.1	3.0	0.0	-0.0	0.0	
0.0								
	FREQ8	I	0.0	-3.0	0.0	-0.0	0.0	
0.0		J	0.1	3.0	0.0	-0.0	0.0	
0.0								
	FREQ9	I	0.0	-3.0	1.9	-0.0	0.0	
0.0		J	0.0	3.0	-2.3	-0.0	0.0	
0.0								
	FREQ10	I	0.0	-3.0	1.9	-0.0	0.0	
0.0		J	0.0	3.0	-2.3	-0.0	0.0	
0.0								
	FREQ11	I	0.0	-3.0	-1.9	-0.0	0.0	
0.0		J	0.0	3.0	2.3	-0.0	0.0	
0.0								
	FREQ12	I	0.0	-3.0	-1.9	-0.0	0.0	

PROJECT TITLE : Pensilina ORSARA

	Company	SelA s.r.l. s.t.p.			Client		
	Author	Tecnico3			File Name	A5_Output	
0.0		J	0.0	3.0	2.3	-0.0	0.0
0.0	FREQ13	I	0.0	-3.0	-1.9	-0.0	0.0
0.0		J	0.0	3.0	2.3	-0.0	0.0
0.0	FREQ14	I	0.0	-3.0	-1.9	-0.0	0.0
0.0		J	0.0	3.0	2.3	-0.0	0.0
0.0	FREQ15	I	0.0	-3.0	0.0	-0.0	0.0
0.0		J	-0.2	3.0	0.0	-0.0	0.0
0.0	FREQ16	I	0.0	-3.0	0.0	-0.0	0.0
0.0		J	0.2	3.0	0.0	-0.0	0.0
0.0	FREQ17	I	0.0	-3.0	0.0	-0.0	0.0
0.0		J	0.0	3.0	0.0	-0.0	0.0
0.0	FREQ18	I	0.0	-3.0	0.0	-0.0	0.0
0.0		J	0.0	3.0	0.0	-0.0	0.0
0.0	FREQ19	I	0.0	-3.0	0.0	-0.0	0.0
0.0		J	0.0	3.0	0.0	-0.0	0.0
0.0	CAR1	I	0.0	-4.3	11.5	-0.0	0.0
0.0		J	0.0	4.3	-14.3	-0.0	0.0
0.0	CAR2	I	0.0	-4.3	11.5	-0.0	0.0
0.0		J	0.0	4.3	-14.3	-0.0	0.0
0.0	CAR3	I	0.0	-4.3	-11.5	-0.0	0.0
0.0		J	0.0	4.3	14.3	-0.0	0.0
0.0	CAR4	I	0.0	-4.3	-11.5	0.0	0.0
0.0		J	0.0	4.3	14.3	0.0	0.0
0.0	CAR5	I	0.0	-4.3	-11.5	-0.0	0.0
0.0		J	0.0	4.3	14.3	-0.0	0.0
0.0	CAR6	I	0.0	-4.3	-11.5	-0.0	0.0
0.0		J	0.0	4.3	14.3	-0.0	0.0
0.0	CAR7	I	0.0	-4.3	0.0	-0.0	0.0

PROJECT TITLE : Pensilina ORSARA

	Company	SelA s.r.l. s.t.p.			Client		
	Author	Tecnico3			File Name	A5_Output	
0.0		J	-1.0	4.3	0.0	-0.0	0.0
0.0	CAR8	I	0.0	-4.3	0.0	-0.0	0.0
0.0		J	1.0	4.3	0.0	-0.0	0.0
0.0	CAR9	I	0.0	-4.3	8.8	-0.0	0.0
0.0		J	0.0	4.3	-11.0	-0.0	0.0
0.0	CAR10	I	0.0	-4.3	8.8	-0.0	0.0
0.0		J	0.0	4.3	-11.0	-0.0	0.0
0.0	CAR11	I	0.0	-4.3	-8.8	-0.0	0.0
0.0		J	0.0	4.3	11.0	-0.0	0.0
0.0	CAR12	I	0.0	-4.3	-8.8	-0.0	0.0
0.0		J	0.0	4.3	11.0	-0.0	0.0
0.0	CAR13	I	0.0	-4.3	-8.8	-0.0	0.0
0.0		J	0.0	4.3	11.0	-0.0	0.0
0.0	CAR14	I	0.0	-4.3	-8.8	-0.0	0.0
0.0		J	0.0	4.3	11.0	-0.0	0.0
0.0	CAR15	I	0.0	-4.3	0.0	-0.0	0.0
0.0		J	-0.7	4.3	0.0	-0.0	0.0
0.0	CAR16	I	0.0	-4.3	0.0	-0.0	0.0
0.0		J	0.7	4.3	0.0	-0.0	0.0
0.0	CAR17	I	0.0	-4.3	0.0	-0.0	0.0
0.0		J	0.0	4.3	0.0	-0.0	0.0
0.0	CAR18	I	0.0	-4.3	8.1	-0.0	0.0
0.0		J	0.0	4.3	-10.0	-0.0	0.0
0.0	CAR19	I	0.0	-4.3	8.1	-0.0	0.0
0.0		J	0.0	4.3	-10.0	-0.0	0.0
0.0	CAR20	I	0.0	-4.3	-8.1	-0.0	0.0
0.0		J	0.0	4.3	10.0	-0.0	0.0
0.0	CAR21	I	0.0	-4.3	-8.1	-0.0	0.0

PROJECT TITLE : Pensilina ORSARA

	Company	SelA s.r.l. s.t.p.			Client		
	Author	Tecnico3			File Name	A5_Output	
0.0		J	0.0	4.3	10.0	-0.0	0.0
0.0	CAR22	I	0.0	-4.3	-8.1	-0.0	0.0
0.0		J	0.0	4.3	10.0	-0.0	0.0
0.0	CAR23	I	0.0	-4.3	-8.1	-0.0	0.0
0.0		J	0.0	4.3	10.0	-0.0	0.0
0.0	CAR24	I	0.0	-4.3	0.0	-0.0	0.0
0.0		J	-0.7	4.3	0.0	-0.0	0.0
0.0	CAR25	I	0.0	-4.3	0.0	-0.0	0.0
0.0		J	0.7	4.3	0.0	-0.0	0.0
0.0	CAR26	I	0.0	-4.3	8.1	-0.0	0.0
0.0		J	0.0	4.3	-10.0	-0.0	0.0
0.0	CAR27	I	0.0	-4.3	8.1	-0.0	0.0
0.0		J	0.0	4.3	-10.0	-0.0	0.0
0.0	CAR28	I	0.0	-4.3	-8.1	-0.0	0.0
0.0		J	0.0	4.3	10.0	-0.0	0.0
0.0	CAR29	I	0.0	-4.3	-8.1	-0.0	0.0
0.0		J	0.0	4.3	10.0	-0.0	0.0
0.0	CAR30	I	0.0	-4.3	-8.1	-0.0	0.0
0.0		J	0.0	4.3	10.0	-0.0	0.0
0.0	CAR31	I	0.0	-4.3	-8.1	-0.0	0.0
0.0		J	0.0	4.3	10.0	-0.0	0.0
0.0	CAR32	I	0.0	-4.3	0.0	-0.0	0.0
0.0		J	-0.7	4.3	0.0	-0.0	0.0
0.0	CAR33	I	0.0	-4.3	0.0	-0.0	0.0
0.0		J	0.7	4.3	0.0	-0.0	0.0
0.0	CAR34	I	0.0	-4.3	8.1	-0.0	0.0
0.0		J	0.0	4.3	-10.0	-0.0	0.0
0.0	CAR35	I	0.0	-4.3	8.1	-0.0	0.0

PROJECT TITLE : Pensilina ORSARA

		Company	SelA s.r.l. s.t.p.			Client		
		Author	Tecnico3			File Name	A5_Output	
0.0			J	0.0	4.3	-10.0	-0.0	0.0
0.0		CAR36	I	0.0	-4.3	-8.1	-0.0	0.0
0.0			J	0.0	4.3	10.0	-0.0	0.0
0.0		CAR37	I	0.0	-4.3	-8.1	-0.0	0.0
0.0			J	0.0	4.3	10.0	-0.0	0.0
0.0		CAR38	I	0.0	-4.3	-8.1	-0.0	0.0
0.0			J	0.0	4.3	10.0	-0.0	0.0
0.0		CAR39	I	0.0	-4.3	-8.1	-0.0	0.0
0.0			J	0.0	4.3	10.0	-0.0	0.0
0.0		CAR40	I	0.0	-4.3	0.0	-0.0	0.0
0.0			J	-0.7	4.3	0.0	-0.0	0.0
0.0		CAR41	I	0.0	-4.3	0.0	-0.0	0.0
0.0			J	0.7	4.3	0.0	-0.0	0.0
0.0		ENV_SLU Max	I	0.0	-3.0	17.2	0.0	0.0
0.0			J	1.5	4.3	21.4	0.0	0.0
0.0		Min	I	0.0	-4.3	-17.2	-0.0	0.0
0.0			J	-1.5	3.0	-21.4	-0.0	0.0
0.0		ENV_SLE Max	I	0.0	-3.0	11.5	0.0	0.0
0.0			J	1.0	4.3	14.3	0.0	0.0
0.0		Min	I	0.0	-4.3	-11.5	-0.0	0.0
0.0			J	-1.0	3.0	-14.3	-0.0	0.0
119	1	4	SLV X(RS)	I	0.0	0.0	0.0	0.0
0.0				J	0.0	0.0	0.0	0.0
0.0			SLV Y(RS)	I	0.0	0.0	0.0	0.0
0.0				J	0.0	0.0	0.0	0.0
0.0			G1	I	0.0	-1.1	0.0	-0.0
0.0				J	0.0	1.1	0.0	-0.0
0.0			G2	I	0.0	-2.0	0.0	-0.0
0.0				J	0.0	1.9	0.0	-0.0

PROJECT TITLE : Pensilina ORSARA

	Company	SelA s.r.l. s.t.p.			Client			
	Author	Tecnico3			File Name	A5_Output		
0.0		Q1	I	0.0	0.0	0.0	-0.0	0.0
0.0			J	0.0	0.0	0.0	-0.0	0.0
0.0		Qn	I	0.0	0.0	0.0	-0.0	0.0
0.0			J	0.0	0.0	0.0	-0.0	0.0
0.0		Qw Cf+	I	0.0	0.0	0.0	-0.0	0.0
0.0			J	0.0	0.0	0.0	-0.0	0.0
0.0		Qw Cf-	I	0.0	0.0	0.0	0.0	0.0
0.0			J	0.0	0.0	0.0	0.0	0.0
0.0		Qw Cop~1	I	0.0	0.0	0.0	-0.0	0.0
0.0			J	0.0	0.0	0.0	-0.0	0.0
0.0		Qw X	I	0.0	0.0	10.6	0.0	0.0
0.0			J	0.0	0.0	-8.5	0.0	0.0
0.0		Qw Y	I	0.0	0.0	0.0	-0.0	0.0
0.0			J	-0.7	0.0	0.0	-0.0	0.0
0.0		Qwt Cf+	I	0.0	0.0	0.0	-0.0	0.0
0.0			J	0.0	0.0	0.0	-0.0	0.0
0.0		Qwt Cf-	I	0.0	0.0	0.0	0.0	0.0
0.0			J	0.0	0.0	0.0	0.0	0.0
0.0		Qwt Co~1	I	0.0	0.0	0.0	-0.0	0.0
0.0			J	0.0	0.0	0.0	-0.0	0.0
0.0		Qwt X	I	0.0	0.0	4.6	0.0	0.0
0.0			J	0.0	0.0	-3.7	0.0	0.0
0.0		Qwt Y	I	0.0	0.0	0.0	-0.0	0.0
0.0			J	-0.3	0.0	0.0	-0.0	0.0
0.0		DT+	I	0.0	0.0	0.0	0.0	0.0
0.0			J	0.0	0.0	-0.0	0.0	0.0
0.0		DT-	I	0.0	-0.0	0.0	-0.0	0.0
0.0			J	0.0	0.0	0.0	-0.0	0.0

PROJECT TITLE : Pensilina ORSARA

	Company	SelA s.r.l. s.t.p.			Client			
	Author	Tecnico3			File Name	A5_Output		
0.0	A1x	I	0.0	0.0	0.0	0.0	0.0	0.0
0.0		J	0.0	0.0	0.0	0.0	0.0	0.0
0.0	SLU1	I	0.0	-4.3	21.4	0.0	0.0	0.0
0.0		J	0.0	4.3	-17.2	0.0	0.0	0.0
0.0	SLU2	I	0.0	-4.3	21.4	0.0	0.0	0.0
0.0		J	0.0	4.3	-17.2	0.0	0.0	0.0
0.0	SLU3	I	0.0	-4.3	-21.4	-0.0	0.0	0.0
0.0		J	0.0	4.3	17.2	-0.0	0.0	0.0
0.0	SLU4	I	0.0	-4.3	-21.4	-0.0	0.0	0.0
0.0		J	0.0	4.3	17.2	-0.0	0.0	0.0
0.0	SLU5	I	0.0	-4.3	-21.4	-0.0	0.0	0.0
0.0		J	0.0	4.3	17.2	-0.0	0.0	0.0
0.0	SLU6	I	0.0	-4.3	-21.4	-0.0	0.0	0.0
0.0		J	0.0	4.3	17.2	-0.0	0.0	0.0
0.0	SLU7	I	0.0	-4.3	0.0	-0.0	0.0	0.0
0.0		J	-1.5	4.3	0.0	-0.0	0.0	0.0
0.0	SLU8	I	0.0	-4.3	0.0	-0.0	0.0	0.0
0.0		J	1.5	4.3	-0.0	-0.0	0.0	0.0
0.0	SLU9	I	0.0	-4.3	16.5	0.0	0.0	0.0
0.0		J	0.0	4.3	-13.3	0.0	0.0	0.0
0.0	SLU10	I	0.0	-4.3	16.5	0.0	0.0	0.0
0.0		J	0.0	4.3	-13.3	0.0	0.0	0.0
0.0	SLU11	I	0.0	-4.3	-16.5	-0.0	0.0	0.0
0.0		J	0.0	4.3	13.3	-0.0	0.0	0.0
0.0	SLU12	I	0.0	-4.3	-16.5	-0.0	0.0	0.0
0.0		J	0.0	4.3	13.3	-0.0	0.0	0.0
0.0	SLU13	I	0.0	-4.3	-16.5	-0.0	0.0	0.0
0.0		J	0.0	4.3	13.3	-0.0	0.0	0.0

PROJECT TITLE : Pensilina ORSARA

	Company	SelA s.r.l. s.t.p.			Client			
	Author	Tecnico3			File Name	A5_Output		
0.0	SLU14	I	0.0	-4.3	-16.5	-0.0	0.0	
0.0		J	0.0	4.3	13.3	-0.0	0.0	
0.0	SLU15	I	0.0	-4.3	0.0	-0.0	0.0	
0.0		J	-1.1	4.3	0.0	-0.0	0.0	
0.0	SLU16	I	0.0	-4.3	0.0	-0.0	0.0	
0.0		J	1.1	4.3	-0.0	-0.0	0.0	
0.0	SLU17	I	0.0	-4.3	0.0	-0.0	0.0	
0.0		J	0.0	4.3	-0.0	-0.0	0.0	
0.0	SLU18	I	0.0	-4.3	15.1	0.0	0.0	
0.0		J	0.0	4.3	-12.1	0.0	0.0	
0.0	SLU19	I	0.0	-4.3	15.1	0.0	0.0	
0.0		J	0.0	4.3	-12.1	0.0	0.0	
0.0	SLU20	I	0.0	-4.3	-15.1	-0.0	0.0	
0.0		J	0.0	4.3	12.1	-0.0	0.0	
0.0	SLU21	I	0.0	-4.3	-15.1	-0.0	0.0	
0.0		J	0.0	4.3	12.1	-0.0	0.0	
0.0	SLU22	I	0.0	-4.3	-15.1	-0.0	0.0	
0.0		J	0.0	4.3	12.1	-0.0	0.0	
0.0	SLU23	I	0.0	-4.3	-15.1	-0.0	0.0	
0.0		J	0.0	4.3	12.1	-0.0	0.0	
0.0	SLU24	I	0.0	-4.3	0.0	-0.0	0.0	
0.0		J	-1.0	4.3	0.0	-0.0	0.0	
0.0	SLU25	I	0.0	-4.3	0.0	-0.0	0.0	
0.0		J	1.0	4.3	-0.0	-0.0	0.0	
0.0	SLU26	I	0.0	-4.3	15.1	0.0	0.0	
0.0		J	0.0	4.3	-12.1	0.0	0.0	
0.0	SLU27	I	0.0	-4.3	15.1	0.0	0.0	
0.0		J	0.0	4.3	-12.1	0.0	0.0	

PROJECT TITLE : Pensilina ORSARA

	Company	SelA s.r.l. s.t.p.			Client			
	Author	Tecnico3			File Name	A5_Output		
0.0	SLU28	I	0.0	-4.3	-15.1	-0.0	0.0	
0.0		J	0.0	4.3	12.1	-0.0	0.0	
0.0	SLU29	I	0.0	-4.3	-15.1	-0.0	0.0	
0.0		J	0.0	4.3	12.1	-0.0	0.0	
0.0	SLU30	I	0.0	-4.3	-15.1	-0.0	0.0	
0.0		J	0.0	4.3	12.1	-0.0	0.0	
0.0	SLU31	I	0.0	-4.3	-15.1	-0.0	0.0	
0.0		J	0.0	4.3	12.1	-0.0	0.0	
0.0	SLU32	I	0.0	-4.3	0.0	-0.0	0.0	
0.0		J	-1.0	4.3	-0.0	-0.0	0.0	
0.0	SLU33	I	0.0	-4.3	0.0	0.0	0.0	
0.0		J	1.0	4.3	-0.0	0.0	0.0	
0.0	SLU34	I	0.0	-4.3	15.1	0.0	0.0	
0.0		J	0.0	4.3	-12.1	0.0	0.0	
0.0	SLU35	I	0.0	-4.3	15.1	0.0	0.0	
0.0		J	0.0	4.3	-12.1	0.0	0.0	
0.0	SLU36	I	0.0	-4.3	-15.1	-0.0	0.0	
0.0		J	0.0	4.3	12.1	-0.0	0.0	
0.0	SLU37	I	0.0	-4.3	-15.1	-0.0	0.0	
0.0		J	0.0	4.3	12.1	-0.0	0.0	
0.0	SLU38	I	0.0	-4.3	-15.1	-0.0	0.0	
0.0		J	0.0	4.3	12.1	-0.0	0.0	
0.0	SLU39	I	0.0	-4.3	-15.1	-0.0	0.0	
0.0		J	0.0	4.3	12.1	-0.0	0.0	
0.0	SLU40	I	0.0	-4.3	0.0	-0.0	0.0	
0.0		J	-1.0	4.3	0.0	-0.0	0.0	
0.0	SLU41	I	0.0	-4.3	0.0	-0.0	0.0	
0.0		J	1.0	4.3	0.0	-0.0	0.0	

PROJECT TITLE : Pensilina ORSARA

	Company	SelA s.r.l. s.t.p.			Client			
	Author	Tecnico3			File Name	A5_Output		
0.0	SLV1	I	0.0	-3.0	0.0	0.0	0.0	0.0
0.0		J	0.0	3.0	0.0	0.0	0.0	0.0
0.0	SLV2	I	0.0	-3.0	0.0	0.0	0.0	0.0
0.0		J	0.0	3.0	0.0	0.0	0.0	0.0
0.0	SLV3	I	0.0	-3.0	0.0	-0.0	0.0	0.0
0.0		J	0.0	3.0	-0.0	-0.0	0.0	0.0
0.0	SLV4	I	0.0	-3.0	0.0	-0.0	0.0	0.0
0.0		J	0.0	3.0	-0.0	-0.0	0.0	0.0
0.0	SLV5	I	0.0	-3.0	0.0	0.0	0.0	0.0
0.0		J	0.0	3.0	0.0	0.0	0.0	0.0
0.0	SLV6	I	0.0	-3.0	0.0	0.0	0.0	0.0
0.0		J	0.0	3.0	0.0	0.0	0.0	0.0
0.0	SLV7	I	0.0	-3.0	0.0	-0.0	0.0	0.0
0.0		J	0.0	3.0	-0.0	-0.0	0.0	0.0
0.0	SLV8	I	0.0	-3.0	0.0	-0.0	0.0	0.0
0.0		J	0.0	3.0	-0.0	-0.0	0.0	0.0
0.0	QP	I	0.0	-3.0	0.0	-0.0	0.0	0.0
0.0		J	0.0	3.0	0.0	-0.0	0.0	0.0
0.0	FREQ1	I	0.0	-3.0	2.1	-0.0	0.0	0.0
0.0		J	0.0	3.0	-1.7	-0.0	0.0	0.0
0.0	FREQ2	I	0.0	-3.0	2.1	-0.0	0.0	0.0
0.0		J	0.0	3.0	-1.7	-0.0	0.0	0.0
0.0	FREQ3	I	0.0	-3.0	-2.1	-0.0	0.0	0.0
0.0		J	0.0	3.0	1.7	-0.0	0.0	0.0
0.0	FREQ4	I	0.0	-3.0	-2.1	-0.0	0.0	0.0
0.0		J	0.0	3.0	1.7	-0.0	0.0	0.0
0.0	FREQ5	I	0.0	-3.0	-2.1	-0.0	0.0	0.0
0.0		J	0.0	3.0	1.7	-0.0	0.0	0.0

PROJECT TITLE : Pensilina ORSARA

	Company	SelA s.r.l. s.t.p.			Client			
	Author	Tecnico3			File Name	A5_Output		
0.0	FREQ6	I	0.0	-3.0	-2.1	-0.0	0.0	
0.0		J	0.0	3.0	1.7	-0.0	0.0	
0.0	FREQ7	I	0.0	-3.0	0.0	-0.0	0.0	
0.0		J	-0.1	3.0	0.0	-0.0	0.0	
0.0	FREQ8	I	0.0	-3.0	0.0	-0.0	0.0	
0.0		J	0.1	3.0	0.0	-0.0	0.0	
0.0	FREQ9	I	0.0	-3.0	2.3	-0.0	0.0	
0.0		J	0.0	3.0	-1.9	-0.0	0.0	
0.0	FREQ10	I	0.0	-3.0	2.3	-0.0	0.0	
0.0		J	0.0	3.0	-1.9	-0.0	0.0	
0.0	FREQ11	I	0.0	-3.0	-2.3	-0.0	0.0	
0.0		J	0.0	3.0	1.9	-0.0	0.0	
0.0	FREQ12	I	0.0	-3.0	-2.3	-0.0	0.0	
0.0		J	0.0	3.0	1.9	-0.0	0.0	
0.0	FREQ13	I	0.0	-3.0	-2.3	-0.0	0.0	
0.0		J	0.0	3.0	1.9	-0.0	0.0	
0.0	FREQ14	I	0.0	-3.0	-2.3	-0.0	0.0	
0.0		J	0.0	3.0	1.9	-0.0	0.0	
0.0	FREQ15	I	0.0	-3.0	0.0	-0.0	0.0	
0.0		J	-0.2	3.0	0.0	-0.0	0.0	
0.0	FREQ16	I	0.0	-3.0	0.0	-0.0	0.0	
0.0		J	0.2	3.0	0.0	-0.0	0.0	
0.0	FREQ17	I	0.0	-3.0	0.0	-0.0	0.0	
0.0		J	0.0	3.0	0.0	-0.0	0.0	
0.0	FREQ18	I	0.0	-3.0	0.0	-0.0	0.0	
0.0		J	0.0	3.0	0.0	-0.0	0.0	
0.0	FREQ19	I	0.0	-3.0	0.0	-0.0	0.0	
0.0		J	0.0	3.0	0.0	-0.0	0.0	

PROJECT TITLE : Pensilina ORSARA

	Company	SelA s.r.l. s.t.p.				Client		
	Author	Tecnico3				File Name	A5_Output	
0.0		CAR1	I	0.0	-4.3	14.3	0.0	0.0
0.0			J	0.0	4.3	-11.5	0.0	0.0
0.0		CAR2	I	0.0	-4.3	14.3	0.0	0.0
0.0			J	0.0	4.3	-11.5	0.0	0.0
0.0		CAR3	I	0.0	-4.3	-14.3	-0.0	0.0
0.0			J	0.0	4.3	11.5	-0.0	0.0
0.0		CAR4	I	0.0	-4.3	-14.3	-0.0	0.0
0.0			J	0.0	4.3	11.5	-0.0	0.0
0.0		CAR5	I	0.0	-4.3	-14.3	-0.0	0.0
0.0			J	0.0	4.3	11.5	-0.0	0.0
0.0		CAR6	I	0.0	-4.3	-14.3	-0.0	0.0
0.0			J	0.0	4.3	11.5	-0.0	0.0
0.0		CAR7	I	0.0	-4.3	0.0	-0.0	0.0
0.0			J	-1.0	4.3	0.0	-0.0	0.0
0.0		CAR8	I	0.0	-4.3	0.0	-0.0	0.0
0.0			J	1.0	4.3	-0.0	-0.0	0.0
0.0		CAR9	I	0.0	-4.3	11.0	0.0	0.0
0.0			J	0.0	4.3	-8.8	0.0	0.0
0.0		CAR10	I	0.0	-4.3	11.0	0.0	0.0
0.0			J	0.0	4.3	-8.8	0.0	0.0
0.0		CAR11	I	0.0	-4.3	-11.0	-0.0	0.0
0.0			J	0.0	4.3	8.8	-0.0	0.0
0.0		CAR12	I	0.0	-4.3	-11.0	-0.0	0.0
0.0			J	0.0	4.3	8.8	-0.0	0.0
0.0		CAR13	I	0.0	-4.3	-11.0	-0.0	0.0
0.0			J	0.0	4.3	8.8	-0.0	0.0
0.0		CAR14	I	0.0	-4.3	-11.0	-0.0	0.0
0.0			J	0.0	4.3	8.8	-0.0	0.0

PROJECT TITLE : Pensilina ORSARA

	Company	SelA s.r.l. s.t.p.			Client			
	Author	Tecnico3			File Name	A5_Output		
0.0		CAR15	I	0.0	-4.3	0.0	-0.0	0.0
0.0			J	-0.7	4.3	0.0	-0.0	0.0
0.0		CAR16	I	0.0	-4.3	0.0	-0.0	0.0
0.0			J	0.7	4.3	-0.0	-0.0	0.0
0.0		CAR17	I	0.0	-4.3	0.0	-0.0	0.0
0.0			J	0.0	4.3	0.0	-0.0	0.0
0.0		CAR18	I	0.0	-4.3	10.0	0.0	0.0
0.0			J	0.0	4.3	-8.1	0.0	0.0
0.0		CAR19	I	0.0	-4.3	10.0	0.0	0.0
0.0			J	0.0	4.3	-8.1	0.0	0.0
0.0		CAR20	I	0.0	-4.3	-10.0	-0.0	0.0
0.0			J	0.0	4.3	8.1	-0.0	0.0
0.0		CAR21	I	0.0	-4.3	-10.0	-0.0	0.0
0.0			J	0.0	4.3	8.1	-0.0	0.0
0.0		CAR22	I	0.0	-4.3	-10.0	-0.0	0.0
0.0			J	0.0	4.3	8.1	-0.0	0.0
0.0		CAR23	I	0.0	-4.3	-10.0	-0.0	0.0
0.0			J	0.0	4.3	8.1	-0.0	0.0
0.0		CAR24	I	0.0	-4.3	0.0	-0.0	0.0
0.0			J	-0.7	4.3	0.0	-0.0	0.0
0.0		CAR25	I	0.0	-4.3	0.0	-0.0	0.0
0.0			J	0.7	4.3	-0.0	-0.0	0.0
0.0		CAR26	I	0.0	-4.3	10.0	0.0	0.0
0.0			J	0.0	4.3	-8.1	0.0	0.0
0.0		CAR27	I	0.0	-4.3	10.0	0.0	0.0
0.0			J	0.0	4.3	-8.1	0.0	0.0
0.0		CAR28	I	0.0	-4.3	-10.0	-0.0	0.0
0.0			J	0.0	4.3	8.1	-0.0	0.0

PROJECT TITLE : Pensilina ORSARA

	Company	SelA s.r.l. s.t.p.			Client			
	Author	Tecnico3			File Name	A5_Output		
0.0		CAR29	I	0.0	-4.3	-10.0	-0.0	0.0
0.0			J	0.0	4.3	8.1	-0.0	0.0
0.0		CAR30	I	0.0	-4.3	-10.0	-0.0	0.0
0.0			J	0.0	4.3	8.1	-0.0	0.0
0.0		CAR31	I	0.0	-4.3	-10.0	-0.0	0.0
0.0			J	0.0	4.3	8.1	-0.0	0.0
0.0		CAR32	I	0.0	-4.3	0.0	-0.0	0.0
0.0			J	-0.7	4.3	-0.0	-0.0	0.0
0.0		CAR33	I	0.0	-4.3	0.0	-0.0	0.0
0.0			J	0.7	4.3	-0.0	-0.0	0.0
0.0		CAR34	I	0.0	-4.3	10.0	0.0	0.0
0.0			J	0.0	4.3	-8.1	0.0	0.0
0.0		CAR35	I	0.0	-4.3	10.0	0.0	0.0
0.0			J	0.0	4.3	-8.1	0.0	0.0
0.0		CAR36	I	0.0	-4.3	-10.0	-0.0	0.0
0.0			J	0.0	4.3	8.1	-0.0	0.0
0.0		CAR37	I	0.0	-4.3	-10.0	-0.0	0.0
0.0			J	0.0	4.3	8.1	-0.0	0.0
0.0		CAR38	I	0.0	-4.3	-10.0	-0.0	0.0
0.0			J	0.0	4.3	8.1	-0.0	0.0
0.0		CAR39	I	0.0	-4.3	-10.0	-0.0	0.0
0.0			J	0.0	4.3	8.1	-0.0	0.0
0.0		CAR40	I	0.0	-4.3	0.0	-0.0	0.0
0.0			J	-0.7	4.3	0.0	-0.0	0.0
0.0		CAR41	I	0.0	-4.3	0.0	-0.0	0.0
0.0			J	0.7	4.3	0.0	-0.0	0.0
0.0		ENV_SLU Max	I	0.0	-3.0	21.4	0.0	0.0
0.0			J	1.5	4.3	17.2	0.0	0.0

PROJECT TITLE : Pensilina ORSARA

		Company	SelA s.r.l. s.t.p.			Client			
		Author	Tecnico3			File Name	A5_Output		
			Min	I	0.0	-4.3	-21.4	-0.0	0.0
0.0				J	-1.5	3.0	-17.2	-0.0	0.0
0.0			ENV_SLE Max	I	0.0	-3.0	14.3	0.0	0.0
0.0				J	1.0	4.3	11.5	0.0	0.0
0.0			Min	I	0.0	-4.3	-14.3	-0.0	0.0
0.0				J	-1.0	3.0	-11.5	-0.0	0.0
0.0									
122	1	4	SLV X(RS)	I	0.0	0.0	0.0	0.0	0.0
0.0				J	0.0	0.0	0.0	0.0	0.0
0.0			SLV Y(RS)	I	0.0	0.0	0.0	-0.0	0.0
0.0				J	0.0	0.0	0.0	-0.0	0.0
0.0									
0.0			G1	I	0.0	-1.1	0.0	0.0	0.0
0.0				J	0.0	1.1	0.0	0.0	0.0
0.0									
0.0			G2	I	0.0	-2.0	0.0	0.0	0.0
0.0				J	0.0	1.9	0.0	0.0	0.0
0.0									
0.0			Q1	I	0.0	0.0	0.0	0.0	0.0
0.0				J	0.0	0.0	0.0	0.0	0.0
0.0									
0.0			Qn	I	0.0	0.0	0.0	0.0	0.0
0.0				J	0.0	0.0	0.0	0.0	0.0
0.0									
0.0			Qw Cf+	I	0.0	0.0	0.0	0.0	0.0
0.0				J	0.0	0.0	0.0	0.0	0.0
0.0									
0.0			Qw Cf-	I	0.0	0.0	0.0	-0.0	0.0
0.0				J	0.0	0.0	-0.0	-0.0	0.0
0.0									
0.0			Qw Cop~1	I	0.0	0.0	0.0	0.0	0.0
0.0				J	0.0	0.0	0.0	0.0	0.0
0.0									
0.0			Qw X	I	0.0	0.0	7.8	-0.0	0.0
0.0				J	0.0	0.0	-7.0	-0.0	0.0
0.0									
0.0			Qw Y	I	0.0	0.0	0.0	-0.0	0.0
0.0				J	-0.7	0.0	0.0	-0.0	0.0
0.0									
0.0			Qwt Cf+	I	0.0	0.0	0.0	0.0	0.0

PROJECT TITLE : Pensilina ORSARA

	Company	SelA s.r.l. s.t.p.			Client		
	Author	Technico3			File Name	A5_Output	
0.0		J	0.0	0.0	0.0	0.0	0.0
0.0							
0.0	Qwt Cf-	I	0.0	0.0	0.0	-0.0	0.0
0.0		J	0.0	0.0	-0.0	-0.0	0.0
0.0							
0.0	Qwt Co~1	I	0.0	0.0	0.0	0.0	0.0
0.0		J	0.0	0.0	0.0	0.0	0.0
0.0							
0.0	Qwt X	I	0.0	0.0	3.4	-0.0	0.0
0.0		J	0.0	0.0	-3.1	-0.0	0.0
0.0							
0.0	Qwt Y	I	0.0	0.0	0.0	-0.0	0.0
0.0		J	-0.3	0.0	0.0	-0.0	0.0
0.0							
0.0	DT+	I	0.0	0.0	0.0	-0.0	0.0
0.0		J	0.0	0.0	-0.0	-0.0	0.0
0.0							
0.0	DT-	I	0.0	-0.0	0.0	0.0	0.0
0.0		J	0.0	0.0	0.0	0.0	0.0
0.0							
0.0	A1x	I	0.0	0.0	0.0	0.0	0.0
0.0		J	0.0	0.0	0.0	0.0	0.0
0.0							
0.0	SLU1	I	0.0	-4.3	15.9	0.0	0.0
0.0		J	0.0	4.3	-14.2	0.0	0.0
0.0							
0.0	SLU2	I	0.0	-4.3	15.9	0.0	0.0
0.0		J	0.0	4.3	-14.2	0.0	0.0
0.0							
0.0	SLU3	I	0.0	-4.3	-15.9	0.0	0.0
0.0		J	0.0	4.3	14.2	0.0	0.0
0.0							
0.0	SLU4	I	0.0	-4.3	-15.9	-0.0	0.0
0.0		J	0.0	4.3	14.2	-0.0	0.0
0.0							
0.0	SLU5	I	0.0	-4.3	-15.9	0.0	0.0
0.0		J	0.0	4.3	14.2	0.0	0.0
0.0							
0.0	SLU6	I	0.0	-4.3	-15.9	0.0	0.0
0.0		J	0.0	4.3	14.2	0.0	0.0
0.0							
0.0	SLU7	I	0.0	-4.3	0.0	0.0	0.0

PROJECT TITLE : Pensilina ORSARA

	Company	SelA s.r.l. s.t.p.			Client			
	Author	Tecnico3			File Name	A5_Output		
0.0		J	-1.5	4.3	0.0	0.0	0.0	0.0
0.0								
0.0	SLU8	I	0.0	-4.3	0.0	0.0	0.0	0.0
0.0		J	1.5	4.3	0.0	0.0	0.0	0.0
0.0								
0.0	SLU9	I	0.0	-4.3	12.2	0.0	0.0	0.0
0.0		J	0.0	4.3	-10.9	0.0	0.0	0.0
0.0								
0.0	SLU10	I	0.0	-4.3	12.2	0.0	0.0	0.0
0.0		J	0.0	4.3	-10.9	0.0	0.0	0.0
0.0								
0.0	SLU11	I	0.0	-4.3	-12.2	0.0	0.0	0.0
0.0		J	0.0	4.3	10.9	0.0	0.0	0.0
0.0								
0.0	SLU12	I	0.0	-4.3	-12.2	-0.0	0.0	0.0
0.0		J	0.0	4.3	10.9	-0.0	0.0	0.0
0.0								
0.0	SLU13	I	0.0	-4.3	-12.2	0.0	0.0	0.0
0.0		J	0.0	4.3	10.9	0.0	0.0	0.0
0.0								
0.0	SLU14	I	0.0	-4.3	-12.2	0.0	0.0	0.0
0.0		J	0.0	4.3	10.9	0.0	0.0	0.0
0.0								
0.0	SLU15	I	0.0	-4.3	0.0	0.0	0.0	0.0
0.0		J	-1.1	4.3	0.0	0.0	0.0	0.0
0.0								
0.0	SLU16	I	0.0	-4.3	0.0	0.0	0.0	0.0
0.0		J	1.1	4.3	0.0	0.0	0.0	0.0
0.0								
0.0	SLU17	I	0.0	-4.3	0.0	0.0	0.0	0.0
0.0		J	0.0	4.3	0.0	0.0	0.0	0.0
0.0								
0.0	SLU18	I	0.0	-4.3	11.2	0.0	0.0	0.0
0.0		J	0.0	4.3	-10.0	0.0	0.0	0.0
0.0								
0.0	SLU19	I	0.0	-4.3	11.2	0.0	0.0	0.0
0.0		J	0.0	4.3	-10.0	0.0	0.0	0.0
0.0								
0.0	SLU20	I	0.0	-4.3	-11.2	0.0	0.0	0.0
0.0		J	0.0	4.3	10.0	0.0	0.0	0.0
0.0								
0.0	SLU21	I	0.0	-4.3	-11.2	0.0	0.0	0.0

PROJECT TITLE : Pensilina ORSARA

	Company	SelA s.r.l. s.t.p.			Client		
	Author	Tecnico3			File Name	A5_Output	
0.0		J	0.0	4.3	10.0	0.0	0.0
0.0							
0.0	SLU22	I	0.0	-4.3	-11.2	0.0	0.0
0.0		J	0.0	4.3	10.0	0.0	0.0
0.0							
0.0	SLU23	I	0.0	-4.3	-11.2	0.0	0.0
0.0		J	0.0	4.3	10.0	0.0	0.0
0.0							
0.0	SLU24	I	0.0	-4.3	0.0	0.0	0.0
0.0		J	-1.0	4.3	0.0	0.0	0.0
0.0							
0.0	SLU25	I	0.0	-4.3	0.0	0.0	0.0
0.0		J	1.0	4.3	0.0	0.0	0.0
0.0							
0.0	SLU26	I	0.0	-4.3	11.2	0.0	0.0
0.0		J	0.0	4.3	-10.0	0.0	0.0
0.0							
0.0	SLU27	I	0.0	-4.3	11.2	0.0	0.0
0.0		J	0.0	4.3	-10.0	0.0	0.0
0.0							
0.0	SLU28	I	0.0	-4.3	-11.2	0.0	0.0
0.0		J	0.0	4.3	10.0	0.0	0.0
0.0							
0.0	SLU29	I	0.0	-4.3	-11.2	-0.0	0.0
0.0		J	0.0	4.3	10.0	-0.0	0.0
0.0							
0.0	SLU30	I	0.0	-4.3	-11.2	0.0	0.0
0.0		J	0.0	4.3	10.0	0.0	0.0
0.0							
0.0	SLU31	I	0.0	-4.3	-11.2	0.0	0.0
0.0		J	0.0	4.3	10.0	0.0	0.0
0.0							
0.0	SLU32	I	0.0	-4.3	0.0	0.0	0.0
0.0		J	-1.0	4.3	0.0	0.0	0.0
0.0							
0.0	SLU33	I	0.0	-4.3	0.0	0.0	0.0
0.0		J	1.0	4.3	0.0	0.0	0.0
0.0							
0.0	SLU34	I	0.0	-4.3	11.2	0.0	0.0
0.0		J	0.0	4.3	-10.0	0.0	0.0
0.0							
0.0	SLU35	I	0.0	-4.3	11.2	0.0	0.0

PROJECT TITLE : Pensilina ORSARA

	Company	SelA s.r.l. s.t.p.			Client			
	Author	Tecnico3			File Name	A5_Output		
0.0		J	0.0	4.3	-10.0	0.0	0.0	
0.0								
0.0	SLU36	I	0.0	-4.3	-11.2	0.0	0.0	
0.0		J	0.0	4.3	10.0	0.0	0.0	
0.0								
0.0	SLU37	I	0.0	-4.3	-11.2	0.0	0.0	
0.0		J	0.0	4.3	10.0	0.0	0.0	
0.0								
0.0	SLU38	I	0.0	-4.3	-11.2	0.0	0.0	
0.0		J	0.0	4.3	10.0	0.0	0.0	
0.0								
0.0	SLU39	I	0.0	-4.3	-11.2	0.0	0.0	
0.0		J	0.0	4.3	10.0	0.0	0.0	
0.0								
0.0	SLU40	I	0.0	-4.3	0.0	0.0	0.0	
0.0		J	-1.0	4.3	0.0	0.0	0.0	
0.0								
0.0	SLU41	I	0.0	-4.3	0.0	0.0	0.0	
0.0		J	1.0	4.3	0.0	0.0	0.0	
0.0								
0.0	SLV1	I	0.0	-3.0	0.0	0.0	0.0	
0.0		J	0.0	3.0	0.0	0.0	0.0	
0.0								
0.0	SLV2	I	0.0	-3.0	0.0	0.0	0.0	
0.0		J	0.0	3.0	0.0	0.0	0.0	
0.0								
0.0	SLV3	I	0.0	-3.0	0.0	-0.0	0.0	
0.0		J	0.0	3.0	-0.0	-0.0	0.0	
0.0								
0.0	SLV4	I	0.0	-3.0	0.0	-0.0	0.0	
0.0		J	0.0	3.0	-0.0	-0.0	0.0	
0.0								
0.0	SLV5	I	0.0	-3.0	0.0	0.0	0.0	
0.0		J	0.0	3.0	0.0	0.0	0.0	
0.0								
0.0	SLV6	I	0.0	-3.0	0.0	-0.0	0.0	
0.0		J	0.0	3.0	0.0	-0.0	0.0	
0.0								
0.0	SLV7	I	0.0	-3.0	0.0	0.0	0.0	
0.0		J	0.0	3.0	0.0	0.0	0.0	
0.0								
0.0	SLV8	I	0.0	-3.0	0.0	0.0	0.0	

PROJECT TITLE : Pensilina ORSARA

	Company	SelA s.r.l. s.t.p.			Client			
	Author	Technico3			File Name	A5_Output		
0.0		J	0.0	3.0	-0.0	0.0	0.0	0.0
0.0								
	QP	I	0.0	-3.0	0.0	0.0	0.0	0.0
0.0		J	0.0	3.0	0.0	0.0	0.0	0.0
0.0								
	FREQ1	I	0.0	-3.0	1.6	0.0	0.0	0.0
0.0		J	0.0	3.0	-1.4	0.0	0.0	0.0
0.0								
	FREQ2	I	0.0	-3.0	1.6	0.0	0.0	0.0
0.0		J	0.0	3.0	-1.4	0.0	0.0	0.0
0.0								
	FREQ3	I	0.0	-3.0	-1.6	0.0	0.0	0.0
0.0		J	0.0	3.0	1.4	0.0	0.0	0.0
0.0								
	FREQ4	I	0.0	-3.0	-1.6	0.0	0.0	0.0
0.0		J	0.0	3.0	1.4	0.0	0.0	0.0
0.0								
	FREQ5	I	0.0	-3.0	-1.6	0.0	0.0	0.0
0.0		J	0.0	3.0	1.4	0.0	0.0	0.0
0.0								
	FREQ6	I	0.0	-3.0	-1.6	0.0	0.0	0.0
0.0		J	0.0	3.0	1.4	0.0	0.0	0.0
0.0								
	FREQ7	I	0.0	-3.0	0.0	0.0	0.0	0.0
0.0		J	-0.1	3.0	0.0	0.0	0.0	0.0
0.0								
	FREQ8	I	0.0	-3.0	0.0	0.0	0.0	0.0
0.0		J	0.1	3.0	0.0	0.0	0.0	0.0
0.0								
	FREQ9	I	0.0	-3.0	1.7	0.0	0.0	0.0
0.0		J	0.0	3.0	-1.5	0.0	0.0	0.0
0.0								
	FREQ10	I	0.0	-3.0	1.7	0.0	0.0	0.0
0.0		J	0.0	3.0	-1.5	0.0	0.0	0.0
0.0								
	FREQ11	I	0.0	-3.0	-1.7	0.0	0.0	0.0
0.0		J	0.0	3.0	1.5	0.0	0.0	0.0
0.0								
	FREQ12	I	0.0	-3.0	-1.7	0.0	0.0	0.0
0.0		J	0.0	3.0	1.5	0.0	0.0	0.0
0.0								
	FREQ13	I	0.0	-3.0	-1.7	0.0	0.0	0.0

PROJECT TITLE : Pensilina ORSARA

	Company	SelA s.r.l. s.t.p.			Client			
	Author	Tecnico3			File Name	A5_Output		
0.0		J	0.0	3.0	1.5	0.0	0.0	
0.0								
0.0	FREQ14	I	0.0	-3.0	-1.7	0.0	0.0	
0.0		J	0.0	3.0	1.5	0.0	0.0	
0.0								
0.0	FREQ15	I	0.0	-3.0	0.0	0.0	0.0	
0.0		J	-0.2	3.0	0.0	0.0	0.0	
0.0								
0.0	FREQ16	I	0.0	-3.0	0.0	0.0	0.0	
0.0		J	0.2	3.0	0.0	0.0	0.0	
0.0								
0.0	FREQ17	I	0.0	-3.0	0.0	0.0	0.0	
0.0		J	0.0	3.0	0.0	0.0	0.0	
0.0								
0.0	FREQ18	I	0.0	-3.0	0.0	0.0	0.0	
0.0		J	0.0	3.0	0.0	0.0	0.0	
0.0								
0.0	FREQ19	I	0.0	-3.0	0.0	0.0	0.0	
0.0		J	0.0	3.0	0.0	0.0	0.0	
0.0								
0.0	CAR1	I	0.0	-4.3	10.6	0.0	0.0	
0.0		J	0.0	4.3	-9.4	0.0	0.0	
0.0								
0.0	CAR2	I	0.0	-4.3	10.6	0.0	0.0	
0.0		J	0.0	4.3	-9.4	0.0	0.0	
0.0								
0.0	CAR3	I	0.0	-4.3	-10.6	0.0	0.0	
0.0		J	0.0	4.3	9.4	0.0	0.0	
0.0								
0.0	CAR4	I	0.0	-4.3	-10.6	0.0	0.0	
0.0		J	0.0	4.3	9.4	0.0	0.0	
0.0								
0.0	CAR5	I	0.0	-4.3	-10.6	0.0	0.0	
0.0		J	0.0	4.3	9.4	0.0	0.0	
0.0								
0.0	CAR6	I	0.0	-4.3	-10.6	0.0	0.0	
0.0		J	0.0	4.3	9.4	0.0	0.0	
0.0								
0.0	CAR7	I	0.0	-4.3	0.0	0.0	0.0	
0.0		J	-1.0	4.3	0.0	0.0	0.0	
0.0								
0.0	CAR8	I	0.0	-4.3	0.0	0.0	0.0	

PROJECT TITLE : Pensilina ORSARA

	Company	SelA s.r.l. s.t.p.			Client			
	Author	Tecnico3			File Name	A5_Output		
0.0		J	1.0	4.3	0.0	0.0	0.0	
0.0								
	CAR9	I	0.0	-4.3	8.1	0.0	0.0	
0.0		J	0.0	4.3	-7.3	0.0	0.0	
0.0								
	CAR10	I	0.0	-4.3	8.1	0.0	0.0	
0.0		J	0.0	4.3	-7.3	0.0	0.0	
0.0								
	CAR11	I	0.0	-4.3	-8.1	0.0	0.0	
0.0		J	0.0	4.3	7.3	0.0	0.0	
0.0								
	CAR12	I	0.0	-4.3	-8.1	0.0	0.0	
0.0		J	0.0	4.3	7.3	0.0	0.0	
0.0								
	CAR13	I	0.0	-4.3	-8.1	0.0	0.0	
0.0		J	0.0	4.3	7.3	0.0	0.0	
0.0								
	CAR14	I	0.0	-4.3	-8.1	0.0	0.0	
0.0		J	0.0	4.3	7.3	0.0	0.0	
0.0								
	CAR15	I	0.0	-4.3	0.0	0.0	0.0	
0.0		J	-0.7	4.3	0.0	0.0	0.0	
0.0								
	CAR16	I	0.0	-4.3	0.0	0.0	0.0	
0.0		J	0.7	4.3	0.0	0.0	0.0	
0.0								
	CAR17	I	0.0	-4.3	0.0	0.0	0.0	
0.0		J	0.0	4.3	0.0	0.0	0.0	
0.0								
	CAR18	I	0.0	-4.3	7.4	0.0	0.0	
0.0		J	0.0	4.3	-6.6	0.0	0.0	
0.0								
	CAR19	I	0.0	-4.3	7.4	0.0	0.0	
0.0		J	0.0	4.3	-6.6	0.0	0.0	
0.0								
	CAR20	I	0.0	-4.3	-7.4	0.0	0.0	
0.0		J	0.0	4.3	6.6	0.0	0.0	
0.0								
	CAR21	I	0.0	-4.3	-7.4	0.0	0.0	
0.0		J	0.0	4.3	6.6	0.0	0.0	
0.0								
	CAR22	I	0.0	-4.3	-7.4	0.0	0.0	

PROJECT TITLE : Pensilina ORSARA

	Company	SelA s.r.l. s.t.p.			Client		
	Author	Tecnico3			File Name	A5_Output	
0.0		J	0.0	4.3	6.6	0.0	0.0
0.0							
	CAR23	I	0.0	-4.3	-7.4	0.0	0.0
0.0		J	0.0	4.3	6.6	0.0	0.0
0.0							
	CAR24	I	0.0	-4.3	0.0	0.0	0.0
0.0		J	-0.7	4.3	0.0	0.0	0.0
0.0							
	CAR25	I	0.0	-4.3	0.0	0.0	0.0
0.0		J	0.7	4.3	0.0	0.0	0.0
0.0							
	CAR26	I	0.0	-4.3	7.4	0.0	0.0
0.0		J	0.0	4.3	-6.6	0.0	0.0
0.0							
	CAR27	I	0.0	-4.3	7.4	0.0	0.0
0.0		J	0.0	4.3	-6.6	0.0	0.0
0.0							
	CAR28	I	0.0	-4.3	-7.4	0.0	0.0
0.0		J	0.0	4.3	6.6	0.0	0.0
0.0							
	CAR29	I	0.0	-4.3	-7.4	0.0	0.0
0.0		J	0.0	4.3	6.6	0.0	0.0
0.0							
	CAR30	I	0.0	-4.3	-7.4	0.0	0.0
0.0		J	0.0	4.3	6.6	0.0	0.0
0.0							
	CAR31	I	0.0	-4.3	-7.4	0.0	0.0
0.0		J	0.0	4.3	6.6	0.0	0.0
0.0							
	CAR32	I	0.0	-4.3	0.0	0.0	0.0
0.0		J	-0.7	4.3	0.0	0.0	0.0
0.0							
	CAR33	I	0.0	-4.3	0.0	0.0	0.0
0.0		J	0.7	4.3	0.0	0.0	0.0
0.0							
	CAR34	I	0.0	-4.3	7.4	0.0	0.0
0.0		J	0.0	4.3	-6.6	0.0	0.0
0.0							
	CAR35	I	0.0	-4.3	7.4	0.0	0.0
0.0		J	0.0	4.3	-6.6	0.0	0.0
0.0							
	CAR36	I	0.0	-4.3	-7.4	0.0	0.0

PROJECT TITLE : Pensilina ORSARA

		Company	SelA s.r.l. s.t.p.			Client		
		Author	Tecnico3			File Name	A5_Output	
0.0			J	0.0	4.3	6.6	0.0	0.0
0.0								
0.0		CAR37	I	0.0	-4.3	-7.4	0.0	0.0
0.0			J	0.0	4.3	6.6	0.0	0.0
0.0								
0.0		CAR38	I	0.0	-4.3	-7.4	0.0	0.0
0.0			J	0.0	4.3	6.6	0.0	0.0
0.0								
0.0		CAR39	I	0.0	-4.3	-7.4	0.0	0.0
0.0			J	0.0	4.3	6.6	0.0	0.0
0.0								
0.0		CAR40	I	0.0	-4.3	0.0	0.0	0.0
0.0			J	-0.7	4.3	0.0	0.0	0.0
0.0								
0.0		CAR41	I	0.0	-4.3	0.0	0.0	0.0
0.0			J	0.7	4.3	0.0	0.0	0.0
0.0								
0.0		ENV_SLU Max	I	0.0	-3.0	15.9	0.0	0.0
0.0			J	1.5	4.3	14.2	0.0	0.0
0.0		Min	I	0.0	-4.3	-15.9	-0.0	0.0
0.0			J	-1.5	3.0	-14.2	-0.0	0.0
0.0								
0.0		ENV_SLE Max	I	0.0	-3.0	10.6	0.0	0.0
0.0			J	1.0	4.3	9.4	0.0	0.0
0.0		Min	I	0.0	-4.3	-10.6	0.0	0.0
0.0			J	-1.0	3.0	-9.4	0.0	0.0
0.0								
124	1	4	SLV X(RS)	I	0.0	0.0	0.0	-0.0
0.0				J	0.0	0.0	0.0	-0.0
0.0								
0.0			SLV Y(RS)	I	0.0	0.0	0.0	-0.0
0.0				J	0.0	0.0	0.0	-0.0
0.0								
0.0		G1	I	0.0	-1.1	0.0	-0.0	0.0
0.0			J	0.0	1.1	0.0	-0.0	0.0
0.0								
0.0		G2	I	0.0	-2.0	0.0	-0.0	0.0
0.0			J	0.0	1.9	0.0	-0.0	0.0
0.0								
0.0		Q1	I	0.0	0.0	0.0	-0.0	0.0
0.0			J	0.0	0.0	0.0	-0.0	0.0

PROJECT TITLE : Pensilina ORSARA

	Company	SelA s.r.l. s.t.p.			Client			
	Author	Tecnico3			File Name	A5_Output		
0.0								
		Qn	I	0.0	0.0	0.0	-0.0	0.0
0.0			J	0.0	0.0	0.0	-0.0	0.0
0.0								
		Qw Cf+	I	0.0	0.0	0.0	-0.0	0.0
0.0			J	0.0	0.0	0.0	-0.0	0.0
0.0								
		Qw Cf-	I	0.0	0.0	0.0	0.0	0.0
0.0			J	0.0	0.0	0.0	0.0	0.0
0.0								
		Qw Cop~1	I	0.0	0.0	0.0	-0.0	0.0
0.0			J	0.0	0.0	0.0	-0.0	0.0
0.0								
		Qw X	I	0.0	0.0	6.3	-0.0	0.0
0.0			J	0.0	0.0	-6.3	-0.0	0.0
0.0								
		Qw Y	I	0.0	0.0	0.0	-0.0	0.0
0.0			J	-0.7	0.0	0.0	-0.0	0.0
0.0								
		Qwt Cf+	I	0.0	0.0	0.0	-0.0	0.0
0.0			J	0.0	0.0	0.0	-0.0	0.0
0.0								
		Qwt Cf-	I	0.0	0.0	0.0	0.0	0.0
0.0			J	0.0	0.0	0.0	0.0	0.0
0.0								
		Qwt Co~1	I	0.0	0.0	0.0	-0.0	0.0
0.0			J	0.0	0.0	0.0	-0.0	0.0
0.0								
		Qwt X	I	0.0	0.0	2.7	-0.0	0.0
0.0			J	0.0	0.0	-2.7	-0.0	0.0
0.0								
		Qwt Y	I	0.0	0.0	0.0	-0.0	0.0
0.0			J	-0.3	0.0	0.0	-0.0	0.0
0.0								
		DT+	I	0.0	0.0	0.0	0.0	0.0
0.0			J	0.0	0.0	0.0	0.0	0.0
0.0								
		DT-	I	0.0	-0.0	0.0	-0.0	0.0
0.0			J	0.0	0.0	-0.0	-0.0	0.0
0.0								
		A1x	I	0.0	0.0	0.0	0.0	0.0
0.0			J	0.0	0.0	0.0	0.0	0.0

PROJECT TITLE : Pensilina ORSARA

	Company	SelA s.r.l. s.t.p.			Client			
	Author	Tecnico3			File Name	A5_Output		
0.0								
		SLU1	I	0.0	-4.3	12.7	-0.0	0.0
0.0			J	0.0	4.3	-12.7	-0.0	0.0
0.0								
		SLU2	I	0.0	-4.3	12.7	-0.0	0.0
0.0			J	0.0	4.3	-12.7	-0.0	0.0
0.0								
		SLU3	I	0.0	-4.3	-12.7	-0.0	0.0
0.0			J	0.0	4.3	12.7	-0.0	0.0
0.0								
		SLU4	I	0.0	-4.3	-12.7	0.0	0.0
0.0			J	0.0	4.3	12.7	0.0	0.0
0.0								
		SLU5	I	0.0	-4.3	-12.7	-0.0	0.0
0.0			J	0.0	4.3	12.7	-0.0	0.0
0.0								
		SLU6	I	0.0	-4.3	-12.7	0.0	0.0
0.0			J	0.0	4.3	12.7	0.0	0.0
0.0								
		SLU7	I	0.0	-4.3	0.0	-0.0	0.0
0.0			J	-1.5	4.3	0.0	-0.0	0.0
0.0								
		SLU8	I	0.0	-4.3	0.0	-0.0	0.0
0.0			J	1.5	4.3	0.0	-0.0	0.0
0.0								
		SLU9	I	0.0	-4.3	9.7	-0.0	0.0
0.0			J	0.0	4.3	-9.7	-0.0	0.0
0.0								
		SLU10	I	0.0	-4.3	9.7	-0.0	0.0
0.0			J	0.0	4.3	-9.7	-0.0	0.0
0.0								
		SLU11	I	0.0	-4.3	-9.7	-0.0	0.0
0.0			J	0.0	4.3	9.7	-0.0	0.0
0.0								
		SLU12	I	0.0	-4.3	-9.7	0.0	0.0
0.0			J	0.0	4.3	9.7	0.0	0.0
0.0								
		SLU13	I	0.0	-4.3	-9.7	-0.0	0.0
0.0			J	0.0	4.3	9.7	-0.0	0.0
0.0								
		SLU14	I	0.0	-4.3	-9.7	0.0	0.0
0.0			J	0.0	4.3	9.7	0.0	0.0

PROJECT TITLE : Pensilina ORSARA

	Company	SelA s.r.l. s.t.p.			Client			
	Author	Tecnico3			File Name	A5_Output		
0.0								
		SLU15	I	0.0	-4.3	0.0	-0.0	0.0
0.0			J	-1.1	4.3	0.0	-0.0	0.0
0.0								
		SLU16	I	0.0	-4.3	0.0	-0.0	0.0
0.0			J	1.1	4.3	0.0	-0.0	0.0
0.0								
		SLU17	I	0.0	-4.3	0.0	-0.0	0.0
0.0			J	0.0	4.3	0.0	-0.0	0.0
0.0								
		SLU18	I	0.0	-4.3	8.9	-0.0	0.0
0.0			J	0.0	4.3	-8.9	-0.0	0.0
0.0								
		SLU19	I	0.0	-4.3	8.9	-0.0	0.0
0.0			J	0.0	4.3	-8.9	-0.0	0.0
0.0								
		SLU20	I	0.0	-4.3	-8.9	-0.0	0.0
0.0			J	0.0	4.3	8.9	-0.0	0.0
0.0								
		SLU21	I	0.0	-4.3	-8.9	0.0	0.0
0.0			J	0.0	4.3	8.9	0.0	0.0
0.0								
		SLU22	I	0.0	-4.3	-8.9	-0.0	0.0
0.0			J	0.0	4.3	8.9	-0.0	0.0
0.0								
		SLU23	I	0.0	-4.3	-8.9	0.0	0.0
0.0			J	0.0	4.3	8.9	0.0	0.0
0.0								
		SLU24	I	0.0	-4.3	0.0	-0.0	0.0
0.0			J	-1.0	4.3	0.0	-0.0	0.0
0.0								
		SLU25	I	0.0	-4.3	0.0	-0.0	0.0
0.0			J	1.0	4.3	0.0	-0.0	0.0
0.0								
		SLU26	I	0.0	-4.3	8.9	-0.0	0.0
0.0			J	0.0	4.3	-8.9	-0.0	0.0
0.0								
		SLU27	I	0.0	-4.3	8.9	-0.0	0.0
0.0			J	0.0	4.3	-8.9	-0.0	0.0
0.0								
		SLU28	I	0.0	-4.3	-8.9	0.0	0.0
0.0			J	0.0	4.3	8.9	0.0	0.0

PROJECT TITLE : Pensilina ORSARA

	Company	SelA s.r.l. s.t.p.			Client			
	Author	Tecnico3			File Name	A5_Output		
0.0								
		SLU29	I	0.0	-4.3	-8.9	0.0	0.0
0.0			J	0.0	4.3	8.9	0.0	0.0
0.0								
		SLU30	I	0.0	-4.3	-8.9	-0.0	0.0
0.0			J	0.0	4.3	8.9	-0.0	0.0
0.0								
		SLU31	I	0.0	-4.3	-8.9	0.0	0.0
0.0			J	0.0	4.3	8.9	0.0	0.0
0.0								
		SLU32	I	0.0	-4.3	0.0	0.0	0.0
0.0			J	-1.0	4.3	0.0	0.0	0.0
0.0								
		SLU33	I	0.0	-4.3	0.0	0.0	0.0
0.0			J	1.0	4.3	0.0	0.0	0.0
0.0								
		SLU34	I	0.0	-4.3	8.9	-0.0	0.0
0.0			J	0.0	4.3	-8.9	-0.0	0.0
0.0								
		SLU35	I	0.0	-4.3	8.9	-0.0	0.0
0.0			J	0.0	4.3	-8.9	-0.0	0.0
0.0								
		SLU36	I	0.0	-4.3	-8.9	-0.0	0.0
0.0			J	0.0	4.3	8.9	-0.0	0.0
0.0								
		SLU37	I	0.0	-4.3	-8.9	-0.0	0.0
0.0			J	0.0	4.3	8.9	-0.0	0.0
0.0								
		SLU38	I	0.0	-4.3	-8.9	-0.0	0.0
0.0			J	0.0	4.3	8.9	-0.0	0.0
0.0								
		SLU39	I	0.0	-4.3	-8.9	-0.0	0.0
0.0			J	0.0	4.3	8.9	-0.0	0.0
0.0								
		SLU40	I	0.0	-4.3	0.0	-0.0	0.0
0.0			J	-1.0	4.3	-0.0	-0.0	0.0
0.0								
		SLU41	I	0.0	-4.3	0.0	-0.0	0.0
0.0			J	1.0	4.3	-0.0	-0.0	0.0
0.0								
		SLV1	I	0.0	-3.0	0.0	-0.0	0.0
0.0			J	0.0	3.0	0.0	-0.0	0.0

PROJECT TITLE : Pensilina ORSARA

	Company	SelA s.r.l. s.t.p.			Client			
	Author	Tecnico3			File Name	A5_Output		
0.0								
0.0		SLV2	I	0.0	-3.0	0.0	-0.0	0.0
0.0			J	0.0	3.0	0.0	-0.0	0.0
0.0		SLV3	I	0.0	-3.0	0.0	-0.0	0.0
0.0			J	0.0	3.0	-0.0	-0.0	0.0
0.0		SLV4	I	0.0	-3.0	0.0	0.0	0.0
0.0			J	0.0	3.0	-0.0	0.0	0.0
0.0		SLV5	I	0.0	-3.0	0.0	-0.0	0.0
0.0			J	0.0	3.0	0.0	-0.0	0.0
0.0		SLV6	I	0.0	-3.0	0.0	-0.0	0.0
0.0			J	0.0	3.0	-0.0	-0.0	0.0
0.0		SLV7	I	0.0	-3.0	0.0	0.0	0.0
0.0			J	0.0	3.0	0.0	0.0	0.0
0.0		SLV8	I	0.0	-3.0	0.0	0.0	0.0
0.0			J	0.0	3.0	-0.0	0.0	0.0
0.0		QP	I	0.0	-3.0	0.0	-0.0	0.0
0.0			J	0.0	3.0	0.0	-0.0	0.0
0.0		FREQ1	I	0.0	-3.0	1.3	-0.0	0.0
0.0			J	0.0	3.0	-1.3	-0.0	0.0
0.0		FREQ2	I	0.0	-3.0	1.3	-0.0	0.0
0.0			J	0.0	3.0	-1.3	-0.0	0.0
0.0		FREQ3	I	0.0	-3.0	-1.3	-0.0	0.0
0.0			J	0.0	3.0	1.3	-0.0	0.0
0.0		FREQ4	I	0.0	-3.0	-1.3	-0.0	0.0
0.0			J	0.0	3.0	1.3	-0.0	0.0
0.0		FREQ5	I	0.0	-3.0	-1.3	-0.0	0.0
0.0			J	0.0	3.0	1.3	-0.0	0.0
0.0		FREQ6	I	0.0	-3.0	-1.3	-0.0	0.0
0.0			J	0.0	3.0	1.3	-0.0	0.0

PROJECT TITLE : Pensilina ORSARA

	Company	SelA s.r.l. s.t.p.			Client			
	Author	Tecnico3			File Name	A5_Output		
0.0								
0.0		FREQ7	I	0.0	-3.0	0.0	-0.0	0.0
0.0			J	-0.1	3.0	0.0	-0.0	0.0
0.0		FREQ8	I	0.0	-3.0	0.0	-0.0	0.0
0.0			J	0.1	3.0	0.0	-0.0	0.0
0.0		FREQ9	I	0.0	-3.0	1.4	-0.0	0.0
0.0			J	0.0	3.0	-1.4	-0.0	0.0
0.0		FREQ10	I	0.0	-3.0	1.4	-0.0	0.0
0.0			J	0.0	3.0	-1.4	-0.0	0.0
0.0		FREQ11	I	0.0	-3.0	-1.4	-0.0	0.0
0.0			J	0.0	3.0	1.4	-0.0	0.0
0.0		FREQ12	I	0.0	-3.0	-1.4	-0.0	0.0
0.0			J	0.0	3.0	1.4	-0.0	0.0
0.0		FREQ13	I	0.0	-3.0	-1.4	-0.0	0.0
0.0			J	0.0	3.0	1.4	-0.0	0.0
0.0		FREQ14	I	0.0	-3.0	-1.4	-0.0	0.0
0.0			J	0.0	3.0	1.4	-0.0	0.0
0.0		FREQ15	I	0.0	-3.0	0.0	-0.0	0.0
0.0			J	-0.2	3.0	0.0	-0.0	0.0
0.0		FREQ16	I	0.0	-3.0	0.0	-0.0	0.0
0.0			J	0.2	3.0	0.0	-0.0	0.0
0.0		FREQ17	I	0.0	-3.0	0.0	-0.0	0.0
0.0			J	0.0	3.0	0.0	-0.0	0.0
0.0		FREQ18	I	0.0	-3.0	0.0	-0.0	0.0
0.0			J	0.0	3.0	0.0	-0.0	0.0
0.0		FREQ19	I	0.0	-3.0	0.0	-0.0	0.0
0.0			J	0.0	3.0	-0.0	-0.0	0.0
0.0		CAR1	I	0.0	-4.3	8.5	-0.0	0.0
0.0			J	0.0	4.3	-8.5	-0.0	0.0

PROJECT TITLE : Pensilina ORSARA

	Company	SelA s.r.l. s.t.p.			Client			
	Author	Tecnico3			File Name	A5_Output		
0.0								
0.0		CAR2	I	0.0	-4.3	8.5	-0.0	0.0
0.0			J	0.0	4.3	-8.5	-0.0	0.0
0.0		CAR3	I	0.0	-4.3	-8.5	-0.0	0.0
0.0			J	0.0	4.3	8.5	-0.0	0.0
0.0		CAR4	I	0.0	-4.3	-8.5	0.0	0.0
0.0			J	0.0	4.3	8.5	0.0	0.0
0.0		CAR5	I	0.0	-4.3	-8.5	-0.0	0.0
0.0			J	0.0	4.3	8.5	-0.0	0.0
0.0		CAR6	I	0.0	-4.3	-8.5	0.0	0.0
0.0			J	0.0	4.3	8.5	0.0	0.0
0.0		CAR7	I	0.0	-4.3	0.0	-0.0	0.0
0.0			J	-1.0	4.3	0.0	-0.0	0.0
0.0		CAR8	I	0.0	-4.3	0.0	-0.0	0.0
0.0			J	1.0	4.3	0.0	-0.0	0.0
0.0		CAR9	I	0.0	-4.3	6.5	-0.0	0.0
0.0			J	0.0	4.3	-6.5	-0.0	0.0
0.0		CAR10	I	0.0	-4.3	6.5	-0.0	0.0
0.0			J	0.0	4.3	-6.5	-0.0	0.0
0.0		CAR11	I	0.0	-4.3	-6.5	-0.0	0.0
0.0			J	0.0	4.3	6.5	-0.0	0.0
0.0		CAR12	I	0.0	-4.3	-6.5	0.0	0.0
0.0			J	0.0	4.3	6.5	0.0	0.0
0.0		CAR13	I	0.0	-4.3	-6.5	-0.0	0.0
0.0			J	0.0	4.3	6.5	-0.0	0.0
0.0		CAR14	I	0.0	-4.3	-6.5	0.0	0.0
0.0			J	0.0	4.3	6.5	0.0	0.0
0.0		CAR15	I	0.0	-4.3	0.0	-0.0	0.0
0.0			J	-0.7	4.3	0.0	-0.0	0.0

PROJECT TITLE : Pensilina ORSARA

	Company	SelA s.r.l. s.t.p.			Client			
	Author	Tecnico3			File Name	A5_Output		
0.0								
0.0	CAR16	I	0.0	-4.3	0.0	-0.0	0.0	
0.0		J	0.7	4.3	0.0	-0.0	0.0	
0.0	CAR17	I	0.0	-4.3	0.0	-0.0	0.0	
0.0		J	0.0	4.3	0.0	-0.0	0.0	
0.0	CAR18	I	0.0	-4.3	5.9	-0.0	0.0	
0.0		J	0.0	4.3	-5.9	-0.0	0.0	
0.0	CAR19	I	0.0	-4.3	5.9	-0.0	0.0	
0.0		J	0.0	4.3	-5.9	-0.0	0.0	
0.0	CAR20	I	0.0	-4.3	-5.9	-0.0	0.0	
0.0		J	0.0	4.3	5.9	-0.0	0.0	
0.0	CAR21	I	0.0	-4.3	-5.9	0.0	0.0	
0.0		J	0.0	4.3	5.9	0.0	0.0	
0.0	CAR22	I	0.0	-4.3	-5.9	-0.0	0.0	
0.0		J	0.0	4.3	5.9	-0.0	0.0	
0.0	CAR23	I	0.0	-4.3	-5.9	-0.0	0.0	
0.0		J	0.0	4.3	5.9	-0.0	0.0	
0.0	CAR24	I	0.0	-4.3	0.0	-0.0	0.0	
0.0		J	-0.7	4.3	0.0	-0.0	0.0	
0.0	CAR25	I	0.0	-4.3	0.0	-0.0	0.0	
0.0		J	0.7	4.3	0.0	-0.0	0.0	
0.0	CAR26	I	0.0	-4.3	5.9	-0.0	0.0	
0.0		J	0.0	4.3	-5.9	-0.0	0.0	
0.0	CAR27	I	0.0	-4.3	5.9	-0.0	0.0	
0.0		J	0.0	4.3	-5.9	-0.0	0.0	
0.0	CAR28	I	0.0	-4.3	-5.9	-0.0	0.0	
0.0		J	0.0	4.3	5.9	-0.0	0.0	
0.0	CAR29	I	0.0	-4.3	-5.9	0.0	0.0	
0.0		J	0.0	4.3	5.9	0.0	0.0	

PROJECT TITLE : Pensilina ORSARA

	Company	SelA s.r.l. s.t.p.			Client			
	Author	Tecnico3			File Name	A5_Output		
0.0								
0.0	CAR30	I	0.0	-4.3	-5.9	-0.0	0.0	
0.0		J	0.0	4.3	5.9	-0.0	0.0	
0.0	CAR31	I	0.0	-4.3	-5.9	0.0	0.0	
0.0		J	0.0	4.3	5.9	0.0	0.0	
0.0	CAR32	I	0.0	-4.3	0.0	-0.0	0.0	
0.0		J	-0.7	4.3	0.0	-0.0	0.0	
0.0	CAR33	I	0.0	-4.3	0.0	-0.0	0.0	
0.0		J	0.7	4.3	0.0	-0.0	0.0	
0.0	CAR34	I	0.0	-4.3	5.9	-0.0	0.0	
0.0		J	0.0	4.3	-5.9	-0.0	0.0	
0.0	CAR35	I	0.0	-4.3	5.9	-0.0	0.0	
0.0		J	0.0	4.3	-5.9	-0.0	0.0	
0.0	CAR36	I	0.0	-4.3	-5.9	-0.0	0.0	
0.0		J	0.0	4.3	5.9	-0.0	0.0	
0.0	CAR37	I	0.0	-4.3	-5.9	-0.0	0.0	
0.0		J	0.0	4.3	5.9	-0.0	0.0	
0.0	CAR38	I	0.0	-4.3	-5.9	-0.0	0.0	
0.0		J	0.0	4.3	5.9	-0.0	0.0	
0.0	CAR39	I	0.0	-4.3	-5.9	-0.0	0.0	
0.0		J	0.0	4.3	5.9	-0.0	0.0	
0.0	CAR40	I	0.0	-4.3	0.0	-0.0	0.0	
0.0		J	-0.7	4.3	-0.0	-0.0	0.0	
0.0	CAR41	I	0.0	-4.3	0.0	-0.0	0.0	
0.0		J	0.7	4.3	-0.0	-0.0	0.0	
0.0	ENV_SLU Max	I	0.0	-3.0	12.7	0.0	0.0	
0.0		J	1.5	4.3	12.7	0.0	0.0	
0.0	Min	I	0.0	-4.3	-12.7	-0.0	0.0	
0.0		J	-1.5	3.0	-12.7	-0.0	0.0	

PROJECT TITLE : Pensilina ORSARA

		Company	SelA s.r.l. s.t.p.			Client			
		Author	Tecnico3			File Name	A5_Output		
0.0			ENV_SLE Max	I	0.0	-3.0	8.5	0.0	0.0
0.0				J	1.0	4.3	8.5	0.0	0.0
0.0			Min	I	0.0	-4.3	-8.5	-0.0	0.0
0.0				J	-1.0	3.0	-8.5	-0.0	0.0
126	1	4	SLV X(RS)	I	0.0	0.0	0.0	-0.0	0.0
0.0				J	0.0	0.0	0.0	-0.0	0.0
0.0			SLV Y(RS)	I	0.0	0.0	0.0	-0.0	0.0
0.0				J	0.0	0.0	-0.0	-0.0	0.0
0.0			G1	I	0.0	-1.1	0.0	0.0	0.0
0.0				J	0.0	1.1	0.0	0.0	0.0
0.0			G2	I	0.0	-2.0	0.0	0.0	0.0
0.0				J	0.0	1.9	0.0	0.0	0.0
0.0			Q1	I	0.0	0.0	0.0	0.0	0.0
0.0				J	0.0	0.0	0.0	0.0	0.0
0.0			Qn	I	0.0	0.0	0.0	0.0	0.0
0.0				J	0.0	0.0	0.0	0.0	0.0
0.0			Qw Cf+	I	0.0	0.0	0.0	0.0	0.0
0.0				J	0.0	0.0	0.0	0.0	0.0
0.0			Qw Cf-	I	0.0	0.0	0.0	-0.0	0.0
0.0				J	0.0	0.0	-0.0	-0.0	0.0
0.0			Qw Cop~1	I	0.0	0.0	0.0	0.0	0.0
0.0				J	0.0	0.0	0.0	0.0	0.0
0.0			Qw X	I	0.0	0.0	5.8	-0.0	0.0
0.0				J	0.0	0.0	-5.8	-0.0	0.0
0.0			Qw Y	I	0.0	0.0	0.0	-0.0	0.0
0.0				J	-0.7	0.0	0.0	-0.0	0.0
0.0			Qwt Cf+	I	0.0	0.0	0.0	0.0	0.0
0.0				J	0.0	0.0	0.0	0.0	0.0

PROJECT TITLE : Pensilina ORSARA

	Company	SelA s.r.l. s.t.p.			Client			
	Author	Tecnico3			File Name	A5_Output		
0.0		Qwt Cf-	I	0.0	0.0	0.0	-0.0	0.0
0.0			J	0.0	0.0	-0.0	-0.0	0.0
0.0		Qwt Co~1	I	0.0	0.0	0.0	0.0	0.0
0.0			J	0.0	0.0	0.0	0.0	0.0
0.0		Qwt X	I	0.0	0.0	2.5	-0.0	0.0
0.0			J	0.0	0.0	-2.5	-0.0	0.0
0.0		Qwt Y	I	0.0	0.0	0.0	-0.0	0.0
0.0			J	-0.3	0.0	0.0	-0.0	0.0
0.0		DT+	I	0.0	0.0	0.0	-0.0	0.0
0.0			J	0.0	0.0	0.0	-0.0	0.0
0.0		DT-	I	0.0	-0.0	0.0	0.0	0.0
0.0			J	0.0	0.0	-0.0	0.0	0.0
0.0		A1x	I	0.0	0.0	0.0	0.0	0.0
0.0			J	0.0	0.0	0.0	0.0	0.0
0.0		SLU1	I	0.0	-4.3	11.8	0.0	0.0
0.0			J	0.0	4.3	-11.8	0.0	0.0
0.0		SLU2	I	0.0	-4.3	11.8	0.0	0.0
0.0			J	0.0	4.3	-11.8	0.0	0.0
0.0		SLU3	I	0.0	-4.3	-11.8	0.0	0.0
0.0			J	0.0	4.3	11.8	0.0	0.0
0.0		SLU4	I	0.0	-4.3	-11.8	-0.0	0.0
0.0			J	0.0	4.3	11.8	-0.0	0.0
0.0		SLU5	I	0.0	-4.3	-11.8	0.0	0.0
0.0			J	0.0	4.3	11.8	0.0	0.0
0.0		SLU6	I	0.0	-4.3	-11.8	0.0	0.0
0.0			J	0.0	4.3	11.8	0.0	0.0
0.0		SLU7	I	0.0	-4.3	0.0	0.0	0.0
0.0			J	-1.5	4.3	0.0	0.0	0.0

PROJECT TITLE : Pensilina ORSARA

	Company	SelA s.r.l. s.t.p.			Client			
	Author	Tecnico3			File Name	A5_Output		
0.0		SLU8	I	0.0	-4.3	0.0	0.0	0.0
0.0			J	1.5	4.3	0.0	0.0	0.0
0.0		SLU9	I	0.0	-4.3	9.1	0.0	0.0
0.0			J	0.0	4.3	-9.1	0.0	0.0
0.0		SLU10	I	0.0	-4.3	9.1	0.0	0.0
0.0			J	0.0	4.3	-9.1	0.0	0.0
0.0		SLU11	I	0.0	-4.3	-9.1	0.0	0.0
0.0			J	0.0	4.3	9.1	0.0	0.0
0.0		SLU12	I	0.0	-4.3	-9.1	-0.0	0.0
0.0			J	0.0	4.3	9.1	-0.0	0.0
0.0		SLU13	I	0.0	-4.3	-9.1	0.0	0.0
0.0			J	0.0	4.3	9.1	0.0	0.0
0.0		SLU14	I	0.0	-4.3	-9.1	0.0	0.0
0.0			J	0.0	4.3	9.1	0.0	0.0
0.0		SLU15	I	0.0	-4.3	0.0	0.0	0.0
0.0			J	-1.1	4.3	0.0	0.0	0.0
0.0		SLU16	I	0.0	-4.3	0.0	0.0	0.0
0.0			J	1.1	4.3	0.0	0.0	0.0
0.0		SLU17	I	0.0	-4.3	0.0	0.0	0.0
0.0			J	0.0	4.3	0.0	0.0	0.0
0.0		SLU18	I	0.0	-4.3	8.3	0.0	0.0
0.0			J	0.0	4.3	-8.3	0.0	0.0
0.0		SLU19	I	0.0	-4.3	8.3	0.0	0.0
0.0			J	0.0	4.3	-8.3	0.0	0.0
0.0		SLU20	I	0.0	-4.3	-8.3	0.0	0.0
0.0			J	0.0	4.3	8.3	0.0	0.0
0.0		SLU21	I	0.0	-4.3	-8.3	0.0	0.0
0.0			J	0.0	4.3	8.3	0.0	0.0

PROJECT TITLE : Pensilina ORSARA

	Company	SelA s.r.l. s.t.p.			Client			
	Author	Tecnico3			File Name	A5_Output		
0.0		SLU22	I	0.0	-4.3	-8.3	0.0	0.0
0.0			J	0.0	4.3	8.3	0.0	0.0
0.0		SLU23	I	0.0	-4.3	-8.3	0.0	0.0
0.0			J	0.0	4.3	8.3	0.0	0.0
0.0		SLU24	I	0.0	-4.3	0.0	0.0	0.0
0.0			J	-1.0	4.3	0.0	0.0	0.0
0.0		SLU25	I	0.0	-4.3	0.0	0.0	0.0
0.0			J	1.0	4.3	0.0	0.0	0.0
0.0		SLU26	I	0.0	-4.3	8.3	0.0	0.0
0.0			J	0.0	4.3	-8.3	0.0	0.0
0.0		SLU27	I	0.0	-4.3	8.3	0.0	0.0
0.0			J	0.0	4.3	-8.3	0.0	0.0
0.0		SLU28	I	0.0	-4.3	-8.3	0.0	0.0
0.0			J	0.0	4.3	8.3	0.0	0.0
0.0		SLU29	I	0.0	-4.3	-8.3	-0.0	0.0
0.0			J	0.0	4.3	8.3	-0.0	0.0
0.0		SLU30	I	0.0	-4.3	-8.3	0.0	0.0
0.0			J	0.0	4.3	8.3	0.0	0.0
0.0		SLU31	I	0.0	-4.3	-8.3	0.0	0.0
0.0			J	0.0	4.3	8.3	0.0	0.0
0.0		SLU32	I	0.0	-4.3	0.0	0.0	0.0
0.0			J	-1.0	4.3	0.0	0.0	0.0
0.0		SLU33	I	0.0	-4.3	0.0	0.0	0.0
0.0			J	1.0	4.3	0.0	0.0	0.0
0.0		SLU34	I	0.0	-4.3	8.3	0.0	0.0
0.0			J	0.0	4.3	-8.3	0.0	0.0
0.0		SLU35	I	0.0	-4.3	8.3	0.0	0.0
0.0			J	0.0	4.3	-8.3	0.0	0.0

PROJECT TITLE : Pensilina ORSARA

	Company	SelA s.r.l. s.t.p.			Client			
	Author	Tecnico3			File Name	A5_Output		
0.0		SLU36	I	0.0	-4.3	-8.3	0.0	0.0
0.0			J	0.0	4.3	8.3	0.0	0.0
0.0		SLU37	I	0.0	-4.3	-8.3	0.0	0.0
0.0			J	0.0	4.3	8.3	0.0	0.0
0.0		SLU38	I	0.0	-4.3	-8.3	0.0	0.0
0.0			J	0.0	4.3	8.3	0.0	0.0
0.0		SLU39	I	0.0	-4.3	-8.3	0.0	0.0
0.0			J	0.0	4.3	8.3	0.0	0.0
0.0		SLU40	I	0.0	-4.3	0.0	0.0	0.0
0.0			J	-1.0	4.3	0.0	0.0	0.0
0.0		SLU41	I	0.0	-4.3	0.0	0.0	0.0
0.0			J	1.0	4.3	0.0	0.0	0.0
0.0		SLV1	I	0.0	-3.0	0.0	-0.0	0.0
0.0			J	0.0	3.0	0.0	-0.0	0.0
0.0		SLV2	I	0.0	-3.0	0.0	-0.0	0.0
0.0			J	0.0	3.0	0.0	-0.0	0.0
0.0		SLV3	I	0.0	-3.0	0.0	0.0	0.0
0.0			J	0.0	3.0	-0.0	0.0	0.0
0.0		SLV4	I	0.0	-3.0	0.0	0.0	0.0
0.0			J	0.0	3.0	-0.0	0.0	0.0
0.0		SLV5	I	0.0	-3.0	0.0	-0.0	0.0
0.0			J	0.0	3.0	0.0	-0.0	0.0
0.0		SLV6	I	0.0	-3.0	0.0	-0.0	0.0
0.0			J	0.0	3.0	-0.0	-0.0	0.0
0.0		SLV7	I	0.0	-3.0	0.0	0.0	0.0
0.0			J	0.0	3.0	0.0	0.0	0.0
0.0		SLV8	I	0.0	-3.0	0.0	0.0	0.0
0.0			J	0.0	3.0	0.0	0.0	0.0

PROJECT TITLE : Pensilina ORSARA

	Company	SelA s.r.l. s.t.p.				Client		
	Author	Tecnico3				File Name	A5_Output	
0.0		QP	I	0.0	-3.0	0.0	0.0	0.0
0.0			J	0.0	3.0	0.0	0.0	0.0
0.0		FREQ1	I	0.0	-3.0	1.2	0.0	0.0
0.0			J	0.0	3.0	-1.2	0.0	0.0
0.0		FREQ2	I	0.0	-3.0	1.2	0.0	0.0
0.0			J	0.0	3.0	-1.2	0.0	0.0
0.0		FREQ3	I	0.0	-3.0	-1.2	0.0	0.0
0.0			J	0.0	3.0	1.2	0.0	0.0
0.0		FREQ4	I	0.0	-3.0	-1.2	0.0	0.0
0.0			J	0.0	3.0	1.2	0.0	0.0
0.0		FREQ5	I	0.0	-3.0	-1.2	0.0	0.0
0.0			J	0.0	3.0	1.2	0.0	0.0
0.0		FREQ6	I	0.0	-3.0	-1.2	0.0	0.0
0.0			J	0.0	3.0	1.2	0.0	0.0
0.0		FREQ7	I	0.0	-3.0	0.0	0.0	0.0
0.0			J	-0.1	3.0	0.0	0.0	0.0
0.0		FREQ8	I	0.0	-3.0	0.0	0.0	0.0
0.0			J	0.1	3.0	0.0	0.0	0.0
0.0		FREQ9	I	0.0	-3.0	1.3	0.0	0.0
0.0			J	0.0	3.0	-1.3	0.0	0.0
0.0		FREQ10	I	0.0	-3.0	1.3	0.0	0.0
0.0			J	0.0	3.0	-1.3	0.0	0.0
0.0		FREQ11	I	0.0	-3.0	-1.3	0.0	0.0
0.0			J	0.0	3.0	1.3	0.0	0.0
0.0		FREQ12	I	0.0	-3.0	-1.3	0.0	0.0
0.0			J	0.0	3.0	1.3	0.0	0.0
0.0		FREQ13	I	0.0	-3.0	-1.3	0.0	0.0
0.0			J	0.0	3.0	1.3	0.0	0.0

PROJECT TITLE : Pensilina ORSARA

	Company	SelA s.r.l. s.t.p.			Client			
	Author	Tecnico3			File Name	A5_Output		
0.0		FREQ14	I	0.0	-3.0	-1.3	0.0	0.0
0.0			J	0.0	3.0	1.3	0.0	0.0
0.0		FREQ15	I	0.0	-3.0	0.0	0.0	0.0
0.0			J	-0.2	3.0	0.0	0.0	0.0
0.0		FREQ16	I	0.0	-3.0	0.0	0.0	0.0
0.0			J	0.2	3.0	0.0	0.0	0.0
0.0		FREQ17	I	0.0	-3.0	0.0	0.0	0.0
0.0			J	0.0	3.0	0.0	0.0	0.0
0.0		FREQ18	I	0.0	-3.0	0.0	0.0	0.0
0.0			J	0.0	3.0	0.0	0.0	0.0
0.0		FREQ19	I	0.0	-3.0	0.0	0.0	0.0
0.0			J	0.0	3.0	0.0	0.0	0.0
0.0		CAR1	I	0.0	-4.3	7.9	0.0	0.0
0.0			J	0.0	4.3	-7.9	0.0	0.0
0.0		CAR2	I	0.0	-4.3	7.9	0.0	0.0
0.0			J	0.0	4.3	-7.9	0.0	0.0
0.0		CAR3	I	0.0	-4.3	-7.9	0.0	0.0
0.0			J	0.0	4.3	7.9	0.0	0.0
0.0		CAR4	I	0.0	-4.3	-7.9	-0.0	0.0
0.0			J	0.0	4.3	7.9	-0.0	0.0
0.0		CAR5	I	0.0	-4.3	-7.9	0.0	0.0
0.0			J	0.0	4.3	7.9	0.0	0.0
0.0		CAR6	I	0.0	-4.3	-7.9	0.0	0.0
0.0			J	0.0	4.3	7.9	0.0	0.0
0.0		CAR7	I	0.0	-4.3	0.0	0.0	0.0
0.0			J	-1.0	4.3	0.0	0.0	0.0
0.0		CAR8	I	0.0	-4.3	0.0	0.0	0.0
0.0			J	1.0	4.3	0.0	0.0	0.0

PROJECT TITLE : Pensilina ORSARA

	Company	SelA s.r.l. s.t.p.			Client			
	Author	Tecnico3			File Name	A5_Output		
		CAR9	I	0.0	-4.3	6.1	0.0	0.0
0.0			J	0.0	4.3	-6.1	0.0	0.0
0.0								
		CAR10	I	0.0	-4.3	6.1	0.0	0.0
0.0			J	0.0	4.3	-6.1	0.0	0.0
0.0								
		CAR11	I	0.0	-4.3	-6.1	0.0	0.0
0.0			J	0.0	4.3	6.1	0.0	0.0
0.0								
		CAR12	I	0.0	-4.3	-6.1	0.0	0.0
0.0			J	0.0	4.3	6.1	0.0	0.0
0.0								
		CAR13	I	0.0	-4.3	-6.1	0.0	0.0
0.0			J	0.0	4.3	6.1	0.0	0.0
0.0								
		CAR14	I	0.0	-4.3	-6.1	0.0	0.0
0.0			J	0.0	4.3	6.1	0.0	0.0
0.0								
		CAR15	I	0.0	-4.3	0.0	0.0	0.0
0.0			J	-0.7	4.3	0.0	0.0	0.0
0.0								
		CAR16	I	0.0	-4.3	0.0	0.0	0.0
0.0			J	0.7	4.3	0.0	0.0	0.0
0.0								
		CAR17	I	0.0	-4.3	0.0	0.0	0.0
0.0			J	0.0	4.3	0.0	0.0	0.0
0.0								
		CAR18	I	0.0	-4.3	5.5	0.0	0.0
0.0			J	0.0	4.3	-5.5	0.0	0.0
0.0								
		CAR19	I	0.0	-4.3	5.5	0.0	0.0
0.0			J	0.0	4.3	-5.5	0.0	0.0
0.0								
		CAR20	I	0.0	-4.3	-5.5	0.0	0.0
0.0			J	0.0	4.3	5.5	0.0	0.0
0.0								
		CAR21	I	0.0	-4.3	-5.5	0.0	0.0
0.0			J	0.0	4.3	5.5	0.0	0.0
0.0								
		CAR22	I	0.0	-4.3	-5.5	0.0	0.0
0.0			J	0.0	4.3	5.5	0.0	0.0
0.0								

PROJECT TITLE : Pensilina ORSARA

	Company	SelA s.r.l. s.t.p.			Client			
	Author	Tecnico3			File Name	A5_Output		
0.0		CAR23	I	0.0	-4.3	-5.5	0.0	0.0
0.0			J	0.0	4.3	5.5	0.0	0.0
0.0		CAR24	I	0.0	-4.3	0.0	0.0	0.0
0.0			J	-0.7	4.3	0.0	0.0	0.0
0.0		CAR25	I	0.0	-4.3	0.0	0.0	0.0
0.0			J	0.7	4.3	0.0	0.0	0.0
0.0		CAR26	I	0.0	-4.3	5.5	0.0	0.0
0.0			J	0.0	4.3	-5.5	0.0	0.0
0.0		CAR27	I	0.0	-4.3	5.5	0.0	0.0
0.0			J	0.0	4.3	-5.5	0.0	0.0
0.0		CAR28	I	0.0	-4.3	-5.5	0.0	0.0
0.0			J	0.0	4.3	5.5	0.0	0.0
0.0		CAR29	I	0.0	-4.3	-5.5	0.0	0.0
0.0			J	0.0	4.3	5.5	0.0	0.0
0.0		CAR30	I	0.0	-4.3	-5.5	0.0	0.0
0.0			J	0.0	4.3	5.5	0.0	0.0
0.0		CAR31	I	0.0	-4.3	-5.5	0.0	0.0
0.0			J	0.0	4.3	5.5	0.0	0.0
0.0		CAR32	I	0.0	-4.3	0.0	0.0	0.0
0.0			J	-0.7	4.3	0.0	0.0	0.0
0.0		CAR33	I	0.0	-4.3	0.0	0.0	0.0
0.0			J	0.7	4.3	0.0	0.0	0.0
0.0		CAR34	I	0.0	-4.3	5.5	0.0	0.0
0.0			J	0.0	4.3	-5.5	0.0	0.0
0.0		CAR35	I	0.0	-4.3	5.5	0.0	0.0
0.0			J	0.0	4.3	-5.5	0.0	0.0
0.0		CAR36	I	0.0	-4.3	-5.5	0.0	0.0
0.0			J	0.0	4.3	5.5	0.0	0.0

PROJECT TITLE : Pensilina ORSARA

		Company	SelA s.r.l. s.t.p.			Client			
		Author	Tecnico3			File Name	A5_Output		
0.0			CAR37	I	0.0	-4.3	-5.5	0.0	0.0
0.0				J	0.0	4.3	5.5	0.0	0.0
0.0			CAR38	I	0.0	-4.3	-5.5	0.0	0.0
0.0				J	0.0	4.3	5.5	0.0	0.0
0.0			CAR39	I	0.0	-4.3	-5.5	0.0	0.0
0.0				J	0.0	4.3	5.5	0.0	0.0
0.0			CAR40	I	0.0	-4.3	0.0	0.0	0.0
0.0				J	-0.7	4.3	0.0	0.0	0.0
0.0			CAR41	I	0.0	-4.3	0.0	0.0	0.0
0.0				J	0.7	4.3	0.0	0.0	0.0
0.0			ENV_SLU Max	I	0.0	-3.0	11.8	0.0	0.0
0.0				J	1.5	4.3	11.8	0.0	0.0
0.0			Min	I	0.0	-4.3	-11.8	-0.0	0.0
0.0				J	-1.5	3.0	-11.8	-0.0	0.0
0.0			ENV_SLE Max	I	0.0	-3.0	7.9	0.0	0.0
0.0				J	1.0	4.3	7.9	0.0	0.0
0.0			Min	I	0.0	-4.3	-7.9	-0.0	0.0
0.0				J	-1.0	3.0	-7.9	-0.0	0.0
128	1	4	SLV X(RS)	I	0.0	0.0	0.0	0.0	0.0
0.0				J	0.0	0.0	0.0	0.0	0.0
0.0			SLV Y(RS)	I	0.0	0.0	0.0	-0.0	0.0
0.0				J	0.0	0.0	-0.0	-0.0	0.0
0.0			G1	I	0.0	-1.1	0.0	0.0	0.0
0.0				J	0.0	1.1	0.0	0.0	0.0
0.0			G2	I	0.0	-2.0	0.0	0.0	0.0
0.0				J	0.0	1.9	0.0	0.0	0.0
0.0			Q1	I	0.0	0.0	0.0	0.0	0.0
0.0				J	0.0	0.0	0.0	0.0	0.0
0.0			Qn	I	0.0	0.0	0.0	0.0	0.0

PROJECT TITLE : Pensilina ORSARA

	Company	SelA s.r.l. s.t.p.			Client		
	Author	Tecnico3			File Name	A5_Output	
0.0		J	0.0	0.0	0.0	0.0	0.0
0.0	Qw Cf+	I	0.0	0.0	0.0	0.0	0.0
0.0		J	0.0	0.0	0.0	0.0	0.0
0.0	Qw Cf-	I	0.0	0.0	0.0	-0.0	0.0
0.0		J	0.0	0.0	-0.0	-0.0	0.0
0.0	Qw Cop~1	I	0.0	0.0	0.0	0.0	0.0
0.0		J	0.0	0.0	0.0	0.0	0.0
0.0	Qw X	I	0.0	0.0	6.3	0.0	0.0
0.0		J	0.0	0.0	-6.3	0.0	0.0
0.0	Qw Y	I	0.0	0.0	0.0	-0.0	0.0
0.0		J	-0.7	0.0	0.0	-0.0	0.0
0.0	Qwt Cf+	I	0.0	0.0	0.0	0.0	0.0
0.0		J	0.0	0.0	0.0	0.0	0.0
0.0	Qwt Cf-	I	0.0	0.0	0.0	-0.0	0.0
0.0		J	0.0	0.0	-0.0	-0.0	0.0
0.0	Qwt Co~1	I	0.0	0.0	0.0	0.0	0.0
0.0		J	0.0	0.0	0.0	0.0	0.0
0.0	Qwt X	I	0.0	0.0	2.7	0.0	0.0
0.0		J	0.0	0.0	-2.7	0.0	0.0
0.0	Qwt Y	I	0.0	0.0	0.0	-0.0	0.0
0.0		J	-0.3	0.0	0.0	-0.0	0.0
0.0	DT+	I	0.0	0.0	0.0	-0.0	0.0
0.0		J	0.0	0.0	-0.0	-0.0	0.0
0.0	DT-	I	0.0	-0.0	0.0	0.0	0.0
0.0		J	0.0	0.0	0.0	0.0	0.0
0.0	A1x	I	0.0	0.0	0.0	0.0	0.0
0.0		J	0.0	0.0	0.0	0.0	0.0
0.0	SLU1	I	0.0	-4.3	12.7	-0.0	0.0

PROJECT TITLE : Pensilina ORSARA

	Company	SelA s.r.l. s.t.p.			Client			
	Author	Tecnico3			File Name	A5_Output		
0.0		J	0.0	4.3	-12.7	-0.0	0.0	
0.0	SLU2	I	0.0	-4.3	12.7	0.0	0.0	
0.0		J	0.0	4.3	-12.7	0.0	0.0	
0.0	SLU3	I	0.0	-4.3	-12.7	-0.0	0.0	
0.0		J	0.0	4.3	12.7	-0.0	0.0	
0.0	SLU4	I	0.0	-4.3	-12.7	-0.0	0.0	
0.0		J	0.0	4.3	12.7	-0.0	0.0	
0.0	SLU5	I	0.0	-4.3	-12.7	-0.0	0.0	
0.0		J	0.0	4.3	12.7	-0.0	0.0	
0.0	SLU6	I	0.0	-4.3	-12.7	-0.0	0.0	
0.0		J	0.0	4.3	12.7	-0.0	0.0	
0.0	SLU7	I	0.0	-4.3	0.0	-0.0	0.0	
0.0		J	-1.5	4.3	0.0	-0.0	0.0	
0.0	SLU8	I	0.0	-4.3	0.0	-0.0	0.0	
0.0		J	1.5	4.3	0.0	-0.0	0.0	
0.0	SLU9	I	0.0	-4.3	9.7	-0.0	0.0	
0.0		J	0.0	4.3	-9.7	-0.0	0.0	
0.0	SLU10	I	0.0	-4.3	9.7	-0.0	0.0	
0.0		J	0.0	4.3	-9.7	-0.0	0.0	
0.0	SLU11	I	0.0	-4.3	-9.7	-0.0	0.0	
0.0		J	0.0	4.3	9.7	-0.0	0.0	
0.0	SLU12	I	0.0	-4.3	-9.7	-0.0	0.0	
0.0		J	0.0	4.3	9.7	-0.0	0.0	
0.0	SLU13	I	0.0	-4.3	-9.7	-0.0	0.0	
0.0		J	0.0	4.3	9.7	-0.0	0.0	
0.0	SLU14	I	0.0	-4.3	-9.7	-0.0	0.0	
0.0		J	0.0	4.3	9.7	-0.0	0.0	
0.0	SLU15	I	0.0	-4.3	0.0	-0.0	0.0	

PROJECT TITLE : Pensilina ORSARA

	Company	SelA s.r.l. s.t.p.			Client			
	Author	Tecnico3			File Name	A5_Output		
0.0		J	-1.1	4.3	0.0	-0.0	0.0	
0.0	SLU16	I	0.0	-4.3	0.0	-0.0	0.0	
0.0		J	1.1	4.3	0.0	-0.0	0.0	
0.0	SLU17	I	0.0	-4.3	0.0	-0.0	0.0	
0.0		J	0.0	4.3	0.0	-0.0	0.0	
0.0	SLU18	I	0.0	-4.3	8.9	-0.0	0.0	
0.0		J	0.0	4.3	-8.9	-0.0	0.0	
0.0	SLU19	I	0.0	-4.3	8.9	-0.0	0.0	
0.0		J	0.0	4.3	-8.9	-0.0	0.0	
0.0	SLU20	I	0.0	-4.3	-8.9	-0.0	0.0	
0.0		J	0.0	4.3	8.9	-0.0	0.0	
0.0	SLU21	I	0.0	-4.3	-8.9	-0.0	0.0	
0.0		J	0.0	4.3	8.9	-0.0	0.0	
0.0	SLU22	I	0.0	-4.3	-8.9	-0.0	0.0	
0.0		J	0.0	4.3	8.9	-0.0	0.0	
0.0	SLU23	I	0.0	-4.3	-8.9	-0.0	0.0	
0.0		J	0.0	4.3	8.9	-0.0	0.0	
0.0	SLU24	I	0.0	-4.3	0.0	-0.0	0.0	
0.0		J	-1.0	4.3	0.0	-0.0	0.0	
0.0	SLU25	I	0.0	-4.3	0.0	-0.0	0.0	
0.0		J	1.0	4.3	0.0	-0.0	0.0	
0.0	SLU26	I	0.0	-4.3	8.9	-0.0	0.0	
0.0		J	0.0	4.3	-8.9	-0.0	0.0	
0.0	SLU27	I	0.0	-4.3	8.9	-0.0	0.0	
0.0		J	0.0	4.3	-8.9	-0.0	0.0	
0.0	SLU28	I	0.0	-4.3	-8.9	-0.0	0.0	
0.0		J	0.0	4.3	8.9	-0.0	0.0	
0.0	SLU29	I	0.0	-4.3	-8.9	-0.0	0.0	

PROJECT TITLE : Pensilina ORSARA

	Company	SelA s.r.l. s.t.p.			Client			
	Author	Tecnico3			File Name	A5_Output		
0.0		J	0.0	4.3	8.9	-0.0	0.0	
0.0	SLU30	I	0.0	-4.3	-8.9	-0.0	0.0	
0.0		J	0.0	4.3	8.9	-0.0	0.0	
0.0	SLU31	I	0.0	-4.3	-8.9	-0.0	0.0	
0.0		J	0.0	4.3	8.9	-0.0	0.0	
0.0	SLU32	I	0.0	-4.3	0.0	-0.0	0.0	
0.0		J	-1.0	4.3	0.0	-0.0	0.0	
0.0	SLU33	I	0.0	-4.3	0.0	-0.0	0.0	
0.0		J	1.0	4.3	0.0	-0.0	0.0	
0.0	SLU34	I	0.0	-4.3	8.9	0.0	0.0	
0.0		J	0.0	4.3	-8.9	0.0	0.0	
0.0	SLU35	I	0.0	-4.3	8.9	0.0	0.0	
0.0		J	0.0	4.3	-8.9	0.0	0.0	
0.0	SLU36	I	0.0	-4.3	-8.9	0.0	0.0	
0.0		J	0.0	4.3	8.9	0.0	0.0	
0.0	SLU37	I	0.0	-4.3	-8.9	0.0	0.0	
0.0		J	0.0	4.3	8.9	0.0	0.0	
0.0	SLU38	I	0.0	-4.3	-8.9	0.0	0.0	
0.0		J	0.0	4.3	8.9	0.0	0.0	
0.0	SLU39	I	0.0	-4.3	-8.9	0.0	0.0	
0.0		J	0.0	4.3	8.9	0.0	0.0	
0.0	SLU40	I	0.0	-4.3	0.0	0.0	0.0	
0.0		J	-1.0	4.3	0.0	0.0	0.0	
0.0	SLU41	I	0.0	-4.3	0.0	0.0	0.0	
0.0		J	1.0	4.3	0.0	0.0	0.0	
0.0	SLV1	I	0.0	-3.0	0.0	0.0	0.0	
0.0		J	0.0	3.0	0.0	0.0	0.0	
0.0	SLV2	I	0.0	-3.0	0.0	0.0	0.0	

PROJECT TITLE : Pensilina ORSARA

	Company	SelA s.r.l. s.t.p.			Client			
	Author	Tecnico3			File Name	A5_Output		
0.0		J	0.0	3.0	0.0	0.0	0.0	0.0
0.0	SLV3	I	0.0	-3.0	0.0	-0.0	0.0	0.0
0.0		J	0.0	3.0	-0.0	-0.0	0.0	0.0
0.0	SLV4	I	0.0	-3.0	0.0	-0.0	0.0	0.0
0.0		J	0.0	3.0	-0.0	-0.0	0.0	0.0
0.0	SLV5	I	0.0	-3.0	0.0	-0.0	0.0	0.0
0.0		J	0.0	3.0	0.0	-0.0	0.0	0.0
0.0	SLV6	I	0.0	-3.0	0.0	-0.0	0.0	0.0
0.0		J	0.0	3.0	-0.0	-0.0	0.0	0.0
0.0	SLV7	I	0.0	-3.0	0.0	0.0	0.0	0.0
0.0		J	0.0	3.0	0.0	0.0	0.0	0.0
0.0	SLV8	I	0.0	-3.0	0.0	0.0	0.0	0.0
0.0		J	0.0	3.0	0.0	0.0	0.0	0.0
0.0	QP	I	0.0	-3.0	0.0	0.0	0.0	0.0
0.0		J	0.0	3.0	0.0	0.0	0.0	0.0
0.0	FREQ1	I	0.0	-3.0	1.3	0.0	0.0	0.0
0.0		J	0.0	3.0	-1.3	0.0	0.0	0.0
0.0	FREQ2	I	0.0	-3.0	1.3	0.0	0.0	0.0
0.0		J	0.0	3.0	-1.3	0.0	0.0	0.0
0.0	FREQ3	I	0.0	-3.0	-1.3	0.0	0.0	0.0
0.0		J	0.0	3.0	1.3	0.0	0.0	0.0
0.0	FREQ4	I	0.0	-3.0	-1.3	0.0	0.0	0.0
0.0		J	0.0	3.0	1.3	0.0	0.0	0.0
0.0	FREQ5	I	0.0	-3.0	-1.3	0.0	0.0	0.0
0.0		J	0.0	3.0	1.3	0.0	0.0	0.0
0.0	FREQ6	I	0.0	-3.0	-1.3	0.0	0.0	0.0
0.0		J	0.0	3.0	1.3	0.0	0.0	0.0
0.0	FREQ7	I	0.0	-3.0	0.0	0.0	0.0	0.0

PROJECT TITLE : Pensilina ORSARA

	Company	SelA s.r.l. s.t.p.			Client			
	Author	Tecnico3			File Name	A5_Output		
0.0		J	-0.1	3.0	0.0	0.0	0.0	0.0
0.0	FREQ8	I	0.0	-3.0	0.0	0.0	0.0	0.0
0.0		J	0.1	3.0	0.0	0.0	0.0	0.0
0.0	FREQ9	I	0.0	-3.0	1.4	0.0	0.0	0.0
0.0		J	0.0	3.0	-1.4	0.0	0.0	0.0
0.0	FREQ10	I	0.0	-3.0	1.4	0.0	0.0	0.0
0.0		J	0.0	3.0	-1.4	0.0	0.0	0.0
0.0	FREQ11	I	0.0	-3.0	-1.4	0.0	0.0	0.0
0.0		J	0.0	3.0	1.4	0.0	0.0	0.0
0.0	FREQ12	I	0.0	-3.0	-1.4	0.0	0.0	0.0
0.0		J	0.0	3.0	1.4	0.0	0.0	0.0
0.0	FREQ13	I	0.0	-3.0	-1.4	0.0	0.0	0.0
0.0		J	0.0	3.0	1.4	0.0	0.0	0.0
0.0	FREQ14	I	0.0	-3.0	-1.4	0.0	0.0	0.0
0.0		J	0.0	3.0	1.4	0.0	0.0	0.0
0.0	FREQ15	I	0.0	-3.0	0.0	0.0	0.0	0.0
0.0		J	-0.2	3.0	0.0	0.0	0.0	0.0
0.0	FREQ16	I	0.0	-3.0	0.0	0.0	0.0	0.0
0.0		J	0.2	3.0	0.0	0.0	0.0	0.0
0.0	FREQ17	I	0.0	-3.0	0.0	0.0	0.0	0.0
0.0		J	0.0	3.0	0.0	0.0	0.0	0.0
0.0	FREQ18	I	0.0	-3.0	0.0	-0.0	0.0	0.0
0.0		J	0.0	3.0	0.0	-0.0	0.0	0.0
0.0	FREQ19	I	0.0	-3.0	0.0	0.0	0.0	0.0
0.0		J	0.0	3.0	0.0	0.0	0.0	0.0
0.0	CAR1	I	0.0	-4.3	8.5	-0.0	0.0	0.0
0.0		J	0.0	4.3	-8.5	-0.0	0.0	0.0
0.0	CAR2	I	0.0	-4.3	8.5	0.0	0.0	0.0

PROJECT TITLE : Pensilina ORSARA

	Company	SelA s.r.l. s.t.p.			Client			
	Author	Tecnico3			File Name	A5_Output		
0.0		J	0.0	4.3	-8.5	0.0	0.0	
0.0	CAR3	I	0.0	-4.3	-8.5	-0.0	0.0	
0.0		J	0.0	4.3	8.5	-0.0	0.0	
0.0	CAR4	I	0.0	-4.3	-8.5	-0.0	0.0	
0.0		J	0.0	4.3	8.5	-0.0	0.0	
0.0	CAR5	I	0.0	-4.3	-8.5	-0.0	0.0	
0.0		J	0.0	4.3	8.5	-0.0	0.0	
0.0	CAR6	I	0.0	-4.3	-8.5	-0.0	0.0	
0.0		J	0.0	4.3	8.5	-0.0	0.0	
0.0	CAR7	I	0.0	-4.3	0.0	-0.0	0.0	
0.0		J	-1.0	4.3	0.0	-0.0	0.0	
0.0	CAR8	I	0.0	-4.3	0.0	-0.0	0.0	
0.0		J	1.0	4.3	0.0	-0.0	0.0	
0.0	CAR9	I	0.0	-4.3	6.5	-0.0	0.0	
0.0		J	0.0	4.3	-6.5	-0.0	0.0	
0.0	CAR10	I	0.0	-4.3	6.5	0.0	0.0	
0.0		J	0.0	4.3	-6.5	0.0	0.0	
0.0	CAR11	I	0.0	-4.3	-6.5	-0.0	0.0	
0.0		J	0.0	4.3	6.5	-0.0	0.0	
0.0	CAR12	I	0.0	-4.3	-6.5	-0.0	0.0	
0.0		J	0.0	4.3	6.5	-0.0	0.0	
0.0	CAR13	I	0.0	-4.3	-6.5	-0.0	0.0	
0.0		J	0.0	4.3	6.5	-0.0	0.0	
0.0	CAR14	I	0.0	-4.3	-6.5	-0.0	0.0	
0.0		J	0.0	4.3	6.5	-0.0	0.0	
0.0	CAR15	I	0.0	-4.3	0.0	-0.0	0.0	
0.0		J	-0.7	4.3	0.0	-0.0	0.0	
0.0	CAR16	I	0.0	-4.3	0.0	-0.0	0.0	

PROJECT TITLE : Pensilina ORSARA

	Company	SelA s.r.l. s.t.p.			Client		
	Author	Tecnico3			File Name	A5_Output	
0.0		J	0.7	4.3	0.0	-0.0	0.0
0.0	CAR17	I	0.0	-4.3	0.0	-0.0	0.0
0.0		J	0.0	4.3	0.0	-0.0	0.0
0.0	CAR18	I	0.0	-4.3	5.9	-0.0	0.0
0.0		J	0.0	4.3	-5.9	-0.0	0.0
0.0	CAR19	I	0.0	-4.3	5.9	0.0	0.0
0.0		J	0.0	4.3	-5.9	0.0	0.0
0.0	CAR20	I	0.0	-4.3	-5.9	-0.0	0.0
0.0		J	0.0	4.3	5.9	-0.0	0.0
0.0	CAR21	I	0.0	-4.3	-5.9	-0.0	0.0
0.0		J	0.0	4.3	5.9	-0.0	0.0
0.0	CAR22	I	0.0	-4.3	-5.9	-0.0	0.0
0.0		J	0.0	4.3	5.9	-0.0	0.0
0.0	CAR23	I	0.0	-4.3	-5.9	-0.0	0.0
0.0		J	0.0	4.3	5.9	-0.0	0.0
0.0	CAR24	I	0.0	-4.3	0.0	-0.0	0.0
0.0		J	-0.7	4.3	0.0	-0.0	0.0
0.0	CAR25	I	0.0	-4.3	0.0	-0.0	0.0
0.0		J	0.7	4.3	0.0	-0.0	0.0
0.0	CAR26	I	0.0	-4.3	5.9	-0.0	0.0
0.0		J	0.0	4.3	-5.9	-0.0	0.0
0.0	CAR27	I	0.0	-4.3	5.9	-0.0	0.0
0.0		J	0.0	4.3	-5.9	-0.0	0.0
0.0	CAR28	I	0.0	-4.3	-5.9	-0.0	0.0
0.0		J	0.0	4.3	5.9	-0.0	0.0
0.0	CAR29	I	0.0	-4.3	-5.9	-0.0	0.0
0.0		J	0.0	4.3	5.9	-0.0	0.0
0.0	CAR30	I	0.0	-4.3	-5.9	-0.0	0.0

PROJECT TITLE : Pensilina ORSARA

	Company	SelA s.r.l. s.t.p.			Client		
	Author	Tecnico3			File Name	A5_Output	
0.0		J	0.0	4.3	5.9	-0.0	0.0
0.0	CAR31	I	0.0	-4.3	-5.9	-0.0	0.0
0.0		J	0.0	4.3	5.9	-0.0	0.0
0.0	CAR32	I	0.0	-4.3	0.0	-0.0	0.0
0.0		J	-0.7	4.3	0.0	-0.0	0.0
0.0	CAR33	I	0.0	-4.3	0.0	-0.0	0.0
0.0		J	0.7	4.3	0.0	-0.0	0.0
0.0	CAR34	I	0.0	-4.3	5.9	0.0	0.0
0.0		J	0.0	4.3	-5.9	0.0	0.0
0.0	CAR35	I	0.0	-4.3	5.9	0.0	0.0
0.0		J	0.0	4.3	-5.9	0.0	0.0
0.0	CAR36	I	0.0	-4.3	-5.9	0.0	0.0
0.0		J	0.0	4.3	5.9	0.0	0.0
0.0	CAR37	I	0.0	-4.3	-5.9	0.0	0.0
0.0		J	0.0	4.3	5.9	0.0	0.0
0.0	CAR38	I	0.0	-4.3	-5.9	0.0	0.0
0.0		J	0.0	4.3	5.9	0.0	0.0
0.0	CAR39	I	0.0	-4.3	-5.9	0.0	0.0
0.0		J	0.0	4.3	5.9	0.0	0.0
0.0	CAR40	I	0.0	-4.3	0.0	0.0	0.0
0.0		J	-0.7	4.3	0.0	0.0	0.0
0.0	CAR41	I	0.0	-4.3	0.0	0.0	0.0
0.0		J	0.7	4.3	0.0	0.0	0.0
0.0	ENV_SLU Max	I	0.0	-3.0	12.7	0.0	0.0
0.0		J	1.5	4.3	12.7	0.0	0.0
0.0	Min	I	0.0	-4.3	-12.7	-0.0	0.0
0.0		J	-1.5	3.0	-12.7	-0.0	0.0
0.0	ENV_SLE Max	I	0.0	-3.0	8.5	0.0	0.0
0.0		J	1.0	4.3	8.5	0.0	0.0

PROJECT TITLE : Pensilina ORSARA

		Company	SelA s.r.l. s.t.p.			Client			
		Author	Tecnico3			File Name	A5_Output		
0.0			Min	I	0.0	-4.3	-8.5	-0.0	0.0
0.0				J	-1.0	3.0	-8.5	-0.0	0.0
0.0									
130	1	4	SLV X(RS)	I	0.0	0.0	0.0	0.0	0.0
0.0				J	0.0	0.0	0.0	0.0	0.0
0.0									
0.0			SLV Y(RS)	I	0.0	0.0	0.0	-0.0	0.0
0.0				J	0.0	0.0	-0.0	-0.0	0.0
0.0									
0.0			G1	I	0.0	-1.1	0.0	-0.0	0.0
0.0				J	0.0	1.1	0.0	-0.0	0.0
0.0									
0.0			G2	I	0.0	-2.0	0.0	-0.0	0.0
0.0				J	0.0	1.9	0.0	-0.0	0.0
0.0									
0.0			Q1	I	0.0	0.0	0.0	-0.0	0.0
0.0				J	0.0	0.0	0.0	-0.0	0.0
0.0									
0.0			Qn	I	0.0	0.0	0.0	-0.0	0.0
0.0				J	0.0	0.0	0.0	-0.0	0.0
0.0									
0.0			Qw Cf+	I	0.0	0.0	0.0	-0.0	0.0
0.0				J	0.0	0.0	0.0	-0.0	0.0
0.0									
0.0			Qw Cf-	I	0.0	0.0	0.0	0.0	0.0
0.0				J	0.0	0.0	0.0	0.0	0.0
0.0									
0.0			Qw Cop~1	I	0.0	0.0	0.0	-0.0	0.0
0.0				J	0.0	0.0	0.0	-0.0	0.0
0.0									
0.0			Qw X	I	0.0	0.0	7.0	0.0	0.0
0.0				J	0.0	0.0	-7.8	0.0	0.0
0.0									
0.0			Qw Y	I	0.0	0.0	0.0	-0.0	0.0
0.0				J	-0.7	0.0	-0.0	-0.0	0.0
0.0									
0.0			Qwt Cf+	I	0.0	0.0	0.0	-0.0	0.0
0.0				J	0.0	0.0	0.0	-0.0	0.0
0.0									
0.0			Qwt Cf-	I	0.0	0.0	0.0	0.0	0.0
0.0				J	0.0	0.0	0.0	0.0	0.0

PROJECT TITLE : Pensilina ORSARA

	Company	SelA s.r.l. s.t.p.			Client		
	Author	Tecnico3			File Name	A5_Output	
0.0	Qwt Co~1	I	0.0	0.0	0.0	-0.0	0.0
0.0		J	0.0	0.0	0.0	-0.0	0.0
0.0	Qwt X	I	0.0	0.0	3.1	0.0	0.0
0.0		J	0.0	0.0	-3.4	0.0	0.0
0.0	Qwt Y	I	0.0	0.0	0.0	-0.0	0.0
0.0		J	-0.3	0.0	0.0	-0.0	0.0
0.0	DT+	I	0.0	0.0	0.0	0.0	0.0
0.0		J	0.0	0.0	-0.0	0.0	0.0
0.0	DT-	I	0.0	-0.0	0.0	-0.0	0.0
0.0		J	0.0	0.0	0.0	-0.0	0.0
0.0	A1x	I	0.0	0.0	0.0	0.0	0.0
0.0		J	0.0	0.0	0.0	0.0	0.0
0.0	SLU1	I	0.0	-4.3	14.2	-0.0	0.0
0.0		J	0.0	4.3	-15.9	-0.0	0.0
0.0	SLU2	I	0.0	-4.3	14.2	-0.0	0.0
0.0		J	0.0	4.3	-15.9	-0.0	0.0
0.0	SLU3	I	0.0	-4.3	-14.2	-0.0	0.0
0.0		J	0.0	4.3	15.9	-0.0	0.0
0.0	SLU4	I	0.0	-4.3	-14.2	0.0	0.0
0.0		J	0.0	4.3	15.9	0.0	0.0
0.0	SLU5	I	0.0	-4.3	-14.2	-0.0	0.0
0.0		J	0.0	4.3	15.9	-0.0	0.0
0.0	SLU6	I	0.0	-4.3	-14.2	-0.0	0.0
0.0		J	0.0	4.3	15.9	-0.0	0.0
0.0	SLU7	I	0.0	-4.3	0.0	-0.0	0.0
0.0		J	-1.5	4.3	-0.0	-0.0	0.0
0.0	SLU8	I	0.0	-4.3	0.0	-0.0	0.0
0.0		J	1.5	4.3	0.0	-0.0	0.0

PROJECT TITLE : Pensilina ORSARA

	Company	SelA s.r.l. s.t.p.			Client			
	Author	Tecnico3			File Name	A5_Output		
0.0		SLU9	I	0.0	-4.3	10.9	-0.0	0.0
0.0			J	0.0	4.3	-12.2	-0.0	0.0
0.0		SLU10	I	0.0	-4.3	10.9	-0.0	0.0
0.0			J	0.0	4.3	-12.2	-0.0	0.0
0.0		SLU11	I	0.0	-4.3	-10.9	-0.0	0.0
0.0			J	0.0	4.3	12.2	-0.0	0.0
0.0		SLU12	I	0.0	-4.3	-10.9	0.0	0.0
0.0			J	0.0	4.3	12.2	0.0	0.0
0.0		SLU13	I	0.0	-4.3	-10.9	-0.0	0.0
0.0			J	0.0	4.3	12.2	-0.0	0.0
0.0		SLU14	I	0.0	-4.3	-10.9	-0.0	0.0
0.0			J	0.0	4.3	12.2	-0.0	0.0
0.0		SLU15	I	0.0	-4.3	0.0	-0.0	0.0
0.0			J	-1.1	4.3	-0.0	-0.0	0.0
0.0		SLU16	I	0.0	-4.3	0.0	-0.0	0.0
0.0			J	1.1	4.3	-0.0	-0.0	0.0
0.0		SLU17	I	0.0	-4.3	0.0	-0.0	0.0
0.0			J	0.0	4.3	-0.0	-0.0	0.0
0.0		SLU18	I	0.0	-4.3	10.0	-0.0	0.0
0.0			J	0.0	4.3	-11.2	-0.0	0.0
0.0		SLU19	I	0.0	-4.3	10.0	-0.0	0.0
0.0			J	0.0	4.3	-11.2	-0.0	0.0
0.0		SLU20	I	0.0	-4.3	-10.0	-0.0	0.0
0.0			J	0.0	4.3	11.2	-0.0	0.0
0.0		SLU21	I	0.0	-4.3	-10.0	-0.0	0.0
0.0			J	0.0	4.3	11.2	-0.0	0.0
0.0		SLU22	I	0.0	-4.3	-10.0	-0.0	0.0
0.0			J	0.0	4.3	11.2	-0.0	0.0

PROJECT TITLE : Pensilina ORSARA

	Company	SelA s.r.l. s.t.p.			Client			
	Author	Tecnico3			File Name	A5_Output		
0.0		SLU23	I	0.0	-4.3	-10.0	-0.0	0.0
0.0			J	0.0	4.3	11.2	-0.0	0.0
0.0		SLU24	I	0.0	-4.3	0.0	-0.0	0.0
0.0			J	-1.0	4.3	-0.0	-0.0	0.0
0.0		SLU25	I	0.0	-4.3	0.0	-0.0	0.0
0.0			J	1.0	4.3	-0.0	-0.0	0.0
0.0		SLU26	I	0.0	-4.3	10.0	-0.0	0.0
0.0			J	0.0	4.3	-11.2	-0.0	0.0
0.0		SLU27	I	0.0	-4.3	10.0	-0.0	0.0
0.0			J	0.0	4.3	-11.2	-0.0	0.0
0.0		SLU28	I	0.0	-4.3	-10.0	-0.0	0.0
0.0			J	0.0	4.3	11.2	-0.0	0.0
0.0		SLU29	I	0.0	-4.3	-10.0	0.0	0.0
0.0			J	0.0	4.3	11.2	0.0	0.0
0.0		SLU30	I	0.0	-4.3	-10.0	-0.0	0.0
0.0			J	0.0	4.3	11.2	-0.0	0.0
0.0		SLU31	I	0.0	-4.3	-10.0	-0.0	0.0
0.0			J	0.0	4.3	11.2	-0.0	0.0
0.0		SLU32	I	0.0	-4.3	0.0	-0.0	0.0
0.0			J	-1.0	4.3	-0.0	-0.0	0.0
0.0		SLU33	I	0.0	-4.3	0.0	-0.0	0.0
0.0			J	1.0	4.3	-0.0	-0.0	0.0
0.0		SLU34	I	0.0	-4.3	10.0	-0.0	0.0
0.0			J	0.0	4.3	-11.2	-0.0	0.0
0.0		SLU35	I	0.0	-4.3	10.0	-0.0	0.0
0.0			J	0.0	4.3	-11.2	-0.0	0.0
0.0		SLU36	I	0.0	-4.3	-10.0	-0.0	0.0
0.0			J	0.0	4.3	11.2	-0.0	0.0

PROJECT TITLE : Pensilina ORSARA

	Company	SelA s.r.l. s.t.p.			Client			
	Author	Tecnico3			File Name	A5_Output		
0.0	SLU37	I	0.0	-4.3	-10.0	-0.0	0.0	
0.0		J	0.0	4.3	11.2	-0.0	0.0	
0.0	SLU38	I	0.0	-4.3	-10.0	-0.0	0.0	
0.0		J	0.0	4.3	11.2	-0.0	0.0	
0.0	SLU39	I	0.0	-4.3	-10.0	-0.0	0.0	
0.0		J	0.0	4.3	11.2	-0.0	0.0	
0.0	SLU40	I	0.0	-4.3	0.0	-0.0	0.0	
0.0		J	-1.0	4.3	0.0	-0.0	0.0	
0.0	SLU41	I	0.0	-4.3	0.0	-0.0	0.0	
0.0		J	1.0	4.3	0.0	-0.0	0.0	
0.0	SLV1	I	0.0	-3.0	0.0	-0.0	0.0	
0.0		J	0.0	3.0	0.0	-0.0	0.0	
0.0	SLV2	I	0.0	-3.0	0.0	0.0	0.0	
0.0		J	0.0	3.0	0.0	0.0	0.0	
0.0	SLV3	I	0.0	-3.0	0.0	-0.0	0.0	
0.0		J	0.0	3.0	-0.0	-0.0	0.0	
0.0	SLV4	I	0.0	-3.0	0.0	-0.0	0.0	
0.0		J	0.0	3.0	-0.0	-0.0	0.0	
0.0	SLV5	I	0.0	-3.0	0.0	-0.0	0.0	
0.0		J	0.0	3.0	-0.0	-0.0	0.0	
0.0	SLV6	I	0.0	-3.0	0.0	-0.0	0.0	
0.0		J	0.0	3.0	-0.0	-0.0	0.0	
0.0	SLV7	I	0.0	-3.0	0.0	0.0	0.0	
0.0		J	0.0	3.0	0.0	0.0	0.0	
0.0	SLV8	I	0.0	-3.0	0.0	0.0	0.0	
0.0		J	0.0	3.0	0.0	0.0	0.0	
0.0	QP	I	0.0	-3.0	0.0	-0.0	0.0	
0.0		J	0.0	3.0	0.0	-0.0	0.0	

PROJECT TITLE : Pensilina ORSARA

	Company	SelA s.r.l. s.t.p.			Client			
	Author	Tecnico3			File Name	A5_Output		
0.0	FREQ1	I	0.0	-3.0	1.4	-0.0	0.0	
0.0		J	0.0	3.0	-1.6	-0.0	0.0	
0.0	FREQ2	I	0.0	-3.0	1.4	-0.0	0.0	
0.0		J	0.0	3.0	-1.6	-0.0	0.0	
0.0	FREQ3	I	0.0	-3.0	-1.4	-0.0	0.0	
0.0		J	0.0	3.0	1.6	-0.0	0.0	
0.0	FREQ4	I	0.0	-3.0	-1.4	-0.0	0.0	
0.0		J	0.0	3.0	1.6	-0.0	0.0	
0.0	FREQ5	I	0.0	-3.0	-1.4	-0.0	0.0	
0.0		J	0.0	3.0	1.6	-0.0	0.0	
0.0	FREQ6	I	0.0	-3.0	-1.4	-0.0	0.0	
0.0		J	0.0	3.0	1.6	-0.0	0.0	
0.0	FREQ7	I	0.0	-3.0	0.0	-0.0	0.0	
0.0		J	-0.1	3.0	0.0	-0.0	0.0	
0.0	FREQ8	I	0.0	-3.0	0.0	-0.0	0.0	
0.0		J	0.1	3.0	0.0	-0.0	0.0	
0.0	FREQ9	I	0.0	-3.0	1.5	-0.0	0.0	
0.0		J	0.0	3.0	-1.7	-0.0	0.0	
0.0	FREQ10	I	0.0	-3.0	1.5	-0.0	0.0	
0.0		J	0.0	3.0	-1.7	-0.0	0.0	
0.0	FREQ11	I	0.0	-3.0	-1.5	-0.0	0.0	
0.0		J	0.0	3.0	1.7	-0.0	0.0	
0.0	FREQ12	I	0.0	-3.0	-1.5	-0.0	0.0	
0.0		J	0.0	3.0	1.7	-0.0	0.0	
0.0	FREQ13	I	0.0	-3.0	-1.5	-0.0	0.0	
0.0		J	0.0	3.0	1.7	-0.0	0.0	
0.0	FREQ14	I	0.0	-3.0	-1.5	-0.0	0.0	
0.0		J	0.0	3.0	1.7	-0.0	0.0	

PROJECT TITLE : Pensilina ORSARA

	Company	SelA s.r.l. s.t.p.			Client			
	Author	Tecnico3			File Name	A5_Output		
0.0		FREQ15	I	0.0	-3.0	0.0	-0.0	0.0
0.0			J	-0.2	3.0	0.0	-0.0	0.0
0.0		FREQ16	I	0.0	-3.0	0.0	-0.0	0.0
0.0			J	0.2	3.0	0.0	-0.0	0.0
0.0		FREQ17	I	0.0	-3.0	0.0	-0.0	0.0
0.0			J	0.0	3.0	0.0	-0.0	0.0
0.0		FREQ18	I	0.0	-3.0	0.0	-0.0	0.0
0.0			J	0.0	3.0	-0.0	-0.0	0.0
0.0		FREQ19	I	0.0	-3.0	0.0	-0.0	0.0
0.0			J	0.0	3.0	0.0	-0.0	0.0
0.0		CAR1	I	0.0	-4.3	9.4	-0.0	0.0
0.0			J	0.0	4.3	-10.6	-0.0	0.0
0.0		CAR2	I	0.0	-4.3	9.4	-0.0	0.0
0.0			J	0.0	4.3	-10.6	-0.0	0.0
0.0		CAR3	I	0.0	-4.3	-9.4	-0.0	0.0
0.0			J	0.0	4.3	10.6	-0.0	0.0
0.0		CAR4	I	0.0	-4.3	-9.4	-0.0	0.0
0.0			J	0.0	4.3	10.6	-0.0	0.0
0.0		CAR5	I	0.0	-4.3	-9.4	-0.0	0.0
0.0			J	0.0	4.3	10.6	-0.0	0.0
0.0		CAR6	I	0.0	-4.3	-9.4	-0.0	0.0
0.0			J	0.0	4.3	10.6	-0.0	0.0
0.0		CAR7	I	0.0	-4.3	0.0	-0.0	0.0
0.0			J	-1.0	4.3	-0.0	-0.0	0.0
0.0		CAR8	I	0.0	-4.3	0.0	-0.0	0.0
0.0			J	1.0	4.3	0.0	-0.0	0.0
0.0		CAR9	I	0.0	-4.3	7.3	-0.0	0.0
0.0			J	0.0	4.3	-8.1	-0.0	0.0

PROJECT TITLE : Pensilina ORSARA

	Company	SelA s.r.l. s.t.p.			Client			
	Author	Tecnico3			File Name	A5_Output		
0.0		CAR10	I	0.0	-4.3	7.3	-0.0	0.0
0.0			J	0.0	4.3	-8.1	-0.0	0.0
0.0		CAR11	I	0.0	-4.3	-7.3	-0.0	0.0
0.0			J	0.0	4.3	8.1	-0.0	0.0
0.0		CAR12	I	0.0	-4.3	-7.3	-0.0	0.0
0.0			J	0.0	4.3	8.1	-0.0	0.0
0.0		CAR13	I	0.0	-4.3	-7.3	-0.0	0.0
0.0			J	0.0	4.3	8.1	-0.0	0.0
0.0		CAR14	I	0.0	-4.3	-7.3	-0.0	0.0
0.0			J	0.0	4.3	8.1	-0.0	0.0
0.0		CAR15	I	0.0	-4.3	0.0	-0.0	0.0
0.0			J	-0.7	4.3	-0.0	-0.0	0.0
0.0		CAR16	I	0.0	-4.3	0.0	-0.0	0.0
0.0			J	0.7	4.3	-0.0	-0.0	0.0
0.0		CAR17	I	0.0	-4.3	0.0	-0.0	0.0
0.0			J	0.0	4.3	-0.0	-0.0	0.0
0.0		CAR18	I	0.0	-4.3	6.6	-0.0	0.0
0.0			J	0.0	4.3	-7.4	-0.0	0.0
0.0		CAR19	I	0.0	-4.3	6.6	-0.0	0.0
0.0			J	0.0	4.3	-7.4	-0.0	0.0
0.0		CAR20	I	0.0	-4.3	-6.6	-0.0	0.0
0.0			J	0.0	4.3	7.4	-0.0	0.0
0.0		CAR21	I	0.0	-4.3	-6.6	-0.0	0.0
0.0			J	0.0	4.3	7.4	-0.0	0.0
0.0		CAR22	I	0.0	-4.3	-6.6	-0.0	0.0
0.0			J	0.0	4.3	7.4	-0.0	0.0
0.0		CAR23	I	0.0	-4.3	-6.6	-0.0	0.0
0.0			J	0.0	4.3	7.4	-0.0	0.0

PROJECT TITLE : Pensilina ORSARA

	Company	SelA s.r.l. s.t.p.			Client			
	Author	Tecnico3			File Name	A5_Output		
0.0		CAR24	I	0.0	-4.3	0.0	-0.0	0.0
0.0			J	-0.7	4.3	-0.0	-0.0	0.0
0.0		CAR25	I	0.0	-4.3	0.0	-0.0	0.0
0.0			J	0.7	4.3	-0.0	-0.0	0.0
0.0		CAR26	I	0.0	-4.3	6.6	-0.0	0.0
0.0			J	0.0	4.3	-7.4	-0.0	0.0
0.0		CAR27	I	0.0	-4.3	6.6	-0.0	0.0
0.0			J	0.0	4.3	-7.4	-0.0	0.0
0.0		CAR28	I	0.0	-4.3	-6.6	-0.0	0.0
0.0			J	0.0	4.3	7.4	-0.0	0.0
0.0		CAR29	I	0.0	-4.3	-6.6	-0.0	0.0
0.0			J	0.0	4.3	7.4	-0.0	0.0
0.0		CAR30	I	0.0	-4.3	-6.6	-0.0	0.0
0.0			J	0.0	4.3	7.4	-0.0	0.0
0.0		CAR31	I	0.0	-4.3	-6.6	-0.0	0.0
0.0			J	0.0	4.3	7.4	-0.0	0.0
0.0		CAR32	I	0.0	-4.3	0.0	-0.0	0.0
0.0			J	-0.7	4.3	-0.0	-0.0	0.0
0.0		CAR33	I	0.0	-4.3	0.0	-0.0	0.0
0.0			J	0.7	4.3	-0.0	-0.0	0.0
0.0		CAR34	I	0.0	-4.3	6.6	-0.0	0.0
0.0			J	0.0	4.3	-7.4	-0.0	0.0
0.0		CAR35	I	0.0	-4.3	6.6	-0.0	0.0
0.0			J	0.0	4.3	-7.4	-0.0	0.0
0.0		CAR36	I	0.0	-4.3	-6.6	-0.0	0.0
0.0			J	0.0	4.3	7.4	-0.0	0.0
0.0		CAR37	I	0.0	-4.3	-6.6	-0.0	0.0
0.0			J	0.0	4.3	7.4	-0.0	0.0

PROJECT TITLE : Pensilina ORSARA

		Company	SelA s.r.l. s.t.p.			Client			
		Author	Tecnico3			File Name	A5_Output		
0.0			CAR38	I	0.0	-4.3	-6.6	-0.0	0.0
0.0				J	0.0	4.3	7.4	-0.0	0.0
0.0			CAR39	I	0.0	-4.3	-6.6	-0.0	0.0
0.0				J	0.0	4.3	7.4	-0.0	0.0
0.0			CAR40	I	0.0	-4.3	0.0	-0.0	0.0
0.0				J	-0.7	4.3	0.0	-0.0	0.0
0.0			CAR41	I	0.0	-4.3	0.0	-0.0	0.0
0.0				J	0.7	4.3	0.0	-0.0	0.0
0.0			ENV_SLU Max	I	0.0	-3.0	14.2	0.0	0.0
0.0				J	1.5	4.3	15.9	0.0	0.0
0.0			Min	I	0.0	-4.3	-14.2	-0.0	0.0
0.0				J	-1.5	3.0	-15.9	-0.0	0.0
0.0			ENV_SLE Max	I	0.0	-3.0	9.4	-0.0	0.0
0.0				J	1.0	4.3	10.6	-0.0	0.0
0.0			Min	I	0.0	-4.3	-9.4	-0.0	0.0
0.0				J	-1.0	3.0	-10.6	-0.0	0.0
132	1	4	SLV X(RS)	I	0.0	0.0	0.0	-0.0	0.0
0.0				J	0.0	0.0	0.0	-0.0	0.0
0.0			SLV Y(RS)	I	0.0	0.0	0.0	0.0	0.0
0.0				J	0.0	0.0	-0.0	0.0	0.0
0.0			G1	I	0.0	-1.1	0.0	0.0	0.0
0.0				J	0.0	1.1	0.0	0.0	0.0
0.0			G2	I	0.0	-2.0	0.0	0.0	0.0
0.0				J	0.0	1.9	0.0	0.0	0.0
0.0			Q1	I	0.0	0.0	0.0	0.0	0.0
0.0				J	0.0	0.0	0.0	0.0	0.0
0.0			Qn	I	0.0	0.0	0.0	0.0	0.0
0.0				J	0.0	0.0	0.0	0.0	0.0
0.0			Qw Cf+	I	0.0	0.0	0.0	0.0	0.0

PROJECT TITLE : Pensilina ORSARA

MIDAS	Company	SelA s.r.l. s.t.p.			Client		
	Author	Technico3			File Name	A5_Output	
0.0		J	0.0	0.0	0.0	0.0	0.0
0.0							
	Qw Cf-	I	0.0	0.0	0.0	-0.0	0.0
0.0		J	0.0	0.0	-0.0	-0.0	0.0
0.0							
	Qw Cop~1	I	0.0	0.0	0.0	0.0	0.0
0.0		J	0.0	0.0	0.0	0.0	0.0
0.0							
	Qw X	I	0.0	0.0	8.5	-0.0	0.0
0.0		J	0.0	0.0	-10.6	-0.0	0.0
0.0							
	Qw Y	I	0.0	0.0	0.0	0.0	0.0
0.0		J	-0.7	0.0	-0.0	0.0	0.0
0.0							
	Qwt Cf+	I	0.0	0.0	0.0	0.0	0.0
0.0		J	0.0	0.0	0.0	0.0	0.0
0.0							
	Qwt Cf-	I	0.0	0.0	0.0	-0.0	0.0
0.0		J	0.0	0.0	-0.0	-0.0	0.0
0.0							
	Qwt Co~1	I	0.0	0.0	0.0	0.0	0.0
0.0		J	0.0	0.0	0.0	0.0	0.0
0.0							
	Qwt X	I	0.0	0.0	3.7	-0.0	0.0
0.0		J	0.0	0.0	-4.6	-0.0	0.0
0.0							
	Qwt Y	I	0.0	0.0	0.0	0.0	0.0
0.0		J	-0.3	0.0	0.0	0.0	0.0
0.0							
	DT+	I	0.0	0.0	0.0	-0.0	0.0
0.0		J	0.0	0.0	-0.0	-0.0	0.0
0.0							
	DT-	I	0.0	-0.0	0.0	0.0	0.0
0.0		J	0.0	0.0	0.0	0.0	0.0
0.0							
	A1x	I	0.0	0.0	0.0	0.0	0.0
0.0		J	0.0	0.0	0.0	0.0	0.0
0.0							
	SLU1	I	0.0	-4.3	17.2	-0.0	0.0
0.0		J	0.0	4.3	-21.4	-0.0	0.0
0.0							
	SLU2	I	0.0	-4.3	17.2	-0.0	0.0

PROJECT TITLE : Pensilina ORSARA

	Company	SelA s.r.l. s.t.p.			Client			
	Author	Tecnico3			File Name	A5_Output		
0.0		J	0.0	4.3	-21.4	-0.0	0.0	
0.0								
0.0	SLU3	I	0.0	-4.3	-17.2	0.0	0.0	
0.0		J	0.0	4.3	21.4	0.0	0.0	
0.0								
0.0	SLU4	I	0.0	-4.3	-17.2	0.0	0.0	
0.0		J	0.0	4.3	21.4	0.0	0.0	
0.0								
0.0	SLU5	I	0.0	-4.3	-17.2	0.0	0.0	
0.0		J	0.0	4.3	21.4	0.0	0.0	
0.0								
0.0	SLU6	I	0.0	-4.3	-17.2	0.0	0.0	
0.0		J	0.0	4.3	21.4	0.0	0.0	
0.0								
0.0	SLU7	I	0.0	-4.3	0.0	0.0	0.0	
0.0		J	-1.5	4.3	0.0	0.0	0.0	
0.0								
0.0	SLU8	I	0.0	-4.3	0.0	0.0	0.0	
0.0		J	1.5	4.3	0.0	0.0	0.0	
0.0								
0.0	SLU9	I	0.0	-4.3	13.3	-0.0	0.0	
0.0		J	0.0	4.3	-16.5	-0.0	0.0	
0.0								
0.0	SLU10	I	0.0	-4.3	13.3	-0.0	0.0	
0.0		J	0.0	4.3	-16.5	-0.0	0.0	
0.0								
0.0	SLU11	I	0.0	-4.3	-13.3	0.0	0.0	
0.0		J	0.0	4.3	16.5	0.0	0.0	
0.0								
0.0	SLU12	I	0.0	-4.3	-13.3	0.0	0.0	
0.0		J	0.0	4.3	16.5	0.0	0.0	
0.0								
0.0	SLU13	I	0.0	-4.3	-13.3	0.0	0.0	
0.0		J	0.0	4.3	16.5	0.0	0.0	
0.0								
0.0	SLU14	I	0.0	-4.3	-13.3	0.0	0.0	
0.0		J	0.0	4.3	16.5	0.0	0.0	
0.0								
0.0	SLU15	I	0.0	-4.3	0.0	0.0	0.0	
0.0		J	-1.1	4.3	0.0	0.0	0.0	
0.0								
	SLU16	I	0.0	-4.3	0.0	0.0	0.0	

PROJECT TITLE : Pensilina ORSARA

	Company	SelA s.r.l. s.t.p.			Client			
	Author	Tecnico3			File Name	A5_Output		
0.0		J	1.1	4.3	0.0	0.0	0.0	0.0
0.0								
0.0	SLU17	I	0.0	-4.3	0.0	0.0	0.0	0.0
0.0		J	0.0	4.3	0.0	0.0	0.0	0.0
0.0								
0.0	SLU18	I	0.0	-4.3	12.1	-0.0	0.0	0.0
0.0		J	0.0	4.3	-15.1	-0.0	0.0	0.0
0.0								
0.0	SLU19	I	0.0	-4.3	12.1	-0.0	0.0	0.0
0.0		J	0.0	4.3	-15.1	-0.0	0.0	0.0
0.0								
0.0	SLU20	I	0.0	-4.3	-12.1	0.0	0.0	0.0
0.0		J	0.0	4.3	15.1	0.0	0.0	0.0
0.0								
0.0	SLU21	I	0.0	-4.3	-12.1	0.0	0.0	0.0
0.0		J	0.0	4.3	15.1	0.0	0.0	0.0
0.0								
0.0	SLU22	I	0.0	-4.3	-12.1	0.0	0.0	0.0
0.0		J	0.0	4.3	15.1	0.0	0.0	0.0
0.0								
0.0	SLU23	I	0.0	-4.3	-12.1	0.0	0.0	0.0
0.0		J	0.0	4.3	15.1	0.0	0.0	0.0
0.0								
0.0	SLU24	I	0.0	-4.3	0.0	0.0	0.0	0.0
0.0		J	-1.0	4.3	0.0	0.0	0.0	0.0
0.0								
0.0	SLU25	I	0.0	-4.3	0.0	0.0	0.0	0.0
0.0		J	1.0	4.3	0.0	0.0	0.0	0.0
0.0								
0.0	SLU26	I	0.0	-4.3	12.1	-0.0	0.0	0.0
0.0		J	0.0	4.3	-15.1	-0.0	0.0	0.0
0.0								
0.0	SLU27	I	0.0	-4.3	12.1	-0.0	0.0	0.0
0.0		J	0.0	4.3	-15.1	-0.0	0.0	0.0
0.0								
0.0	SLU28	I	0.0	-4.3	-12.1	0.0	0.0	0.0
0.0		J	0.0	4.3	15.1	0.0	0.0	0.0
0.0								
0.0	SLU29	I	0.0	-4.3	-12.1	0.0	0.0	0.0
0.0		J	0.0	4.3	15.1	0.0	0.0	0.0
0.0								
0.0	SLU30	I	0.0	-4.3	-12.1	0.0	0.0	0.0

PROJECT TITLE : Pensilina ORSARA

	Company	SelA s.r.l. s.t.p.			Client		
	Author	Tecnico3			File Name	A5_Output	
0.0		J	0.0	4.3	15.1	0.0	0.0
0.0							
0.0	SLU31	I	0.0	-4.3	-12.1	0.0	0.0
0.0		J	0.0	4.3	15.1	0.0	0.0
0.0							
0.0	SLU32	I	0.0	-4.3	0.0	0.0	0.0
0.0		J	-1.0	4.3	0.0	0.0	0.0
0.0							
0.0	SLU33	I	0.0	-4.3	0.0	0.0	0.0
0.0		J	1.0	4.3	0.0	0.0	0.0
0.0							
0.0	SLU34	I	0.0	-4.3	12.1	-0.0	0.0
0.0		J	0.0	4.3	-15.1	-0.0	0.0
0.0							
0.0	SLU35	I	0.0	-4.3	12.1	0.0	0.0
0.0		J	0.0	4.3	-15.1	0.0	0.0
0.0							
0.0	SLU36	I	0.0	-4.3	-12.1	0.0	0.0
0.0		J	0.0	4.3	15.1	0.0	0.0
0.0							
0.0	SLU37	I	0.0	-4.3	-12.1	0.0	0.0
0.0		J	0.0	4.3	15.1	0.0	0.0
0.0							
0.0	SLU38	I	0.0	-4.3	-12.1	0.0	0.0
0.0		J	0.0	4.3	15.1	0.0	0.0
0.0							
0.0	SLU39	I	0.0	-4.3	-12.1	0.0	0.0
0.0		J	0.0	4.3	15.1	0.0	0.0
0.0							
0.0	SLU40	I	0.0	-4.3	0.0	0.0	0.0
0.0		J	-1.0	4.3	0.0	0.0	0.0
0.0							
0.0	SLU41	I	0.0	-4.3	0.0	0.0	0.0
0.0		J	1.0	4.3	0.0	0.0	0.0
0.0							
0.0	SLV1	I	0.0	-3.0	0.0	-0.0	0.0
0.0		J	0.0	3.0	0.0	-0.0	0.0
0.0							
0.0	SLV2	I	0.0	-3.0	0.0	-0.0	0.0
0.0		J	0.0	3.0	0.0	-0.0	0.0
0.0							
0.0	SLV3	I	0.0	-3.0	0.0	0.0	0.0

PROJECT TITLE : Pensilina ORSARA

	Company	SelA s.r.l. s.t.p.			Client			
	Author	Tecnico3			File Name	A5_Output		
0.0		J	0.0	3.0	-0.0	0.0	0.0	0.0
0.0								
0.0	SLV4	I	0.0	-3.0	0.0	0.0	0.0	0.0
0.0		J	0.0	3.0	-0.0	0.0	0.0	0.0
0.0								
0.0	SLV5	I	0.0	-3.0	0.0	0.0	0.0	0.0
0.0		J	0.0	3.0	-0.0	0.0	0.0	0.0
0.0								
0.0	SLV6	I	0.0	-3.0	0.0	0.0	0.0	0.0
0.0		J	0.0	3.0	-0.0	0.0	0.0	0.0
0.0								
0.0	SLV7	I	0.0	-3.0	0.0	-0.0	0.0	0.0
0.0		J	0.0	3.0	0.0	-0.0	0.0	0.0
0.0								
0.0	SLV8	I	0.0	-3.0	0.0	-0.0	0.0	0.0
0.0		J	0.0	3.0	0.0	-0.0	0.0	0.0
0.0								
0.0	QP	I	0.0	-3.0	0.0	0.0	0.0	0.0
0.0		J	0.0	3.0	0.0	0.0	0.0	0.0
0.0								
0.0	FREQ1	I	0.0	-3.0	1.7	0.0	0.0	0.0
0.0		J	0.0	3.0	-2.1	0.0	0.0	0.0
0.0								
0.0	FREQ2	I	0.0	-3.0	1.7	0.0	0.0	0.0
0.0		J	0.0	3.0	-2.1	0.0	0.0	0.0
0.0								
0.0	FREQ3	I	0.0	-3.0	-1.7	0.0	0.0	0.0
0.0		J	0.0	3.0	2.1	0.0	0.0	0.0
0.0								
0.0	FREQ4	I	0.0	-3.0	-1.7	0.0	0.0	0.0
0.0		J	0.0	3.0	2.1	0.0	0.0	0.0
0.0								
0.0	FREQ5	I	0.0	-3.0	-1.7	0.0	0.0	0.0
0.0		J	0.0	3.0	2.1	0.0	0.0	0.0
0.0								
0.0	FREQ6	I	0.0	-3.0	-1.7	0.0	0.0	0.0
0.0		J	0.0	3.0	2.1	0.0	0.0	0.0
0.0								
0.0	FREQ7	I	0.0	-3.0	0.0	0.0	0.0	0.0
0.0		J	-0.1	3.0	0.0	0.0	0.0	0.0
0.0								
	FREQ8	I	0.0	-3.0	0.0	0.0	0.0	0.0

PROJECT TITLE : Pensilina ORSARA

	Company	SelA s.r.l. s.t.p.			Client		
	Author	Tecnico3			File Name	A5_Output	
0.0		J	0.1	3.0	0.0	0.0	0.0
0.0							
0.0	FREQ9	I	0.0	-3.0	1.9	0.0	0.0
0.0		J	0.0	3.0	-2.3	0.0	0.0
0.0							
0.0	FREQ10	I	0.0	-3.0	1.9	0.0	0.0
0.0		J	0.0	3.0	-2.3	0.0	0.0
0.0							
0.0	FREQ11	I	0.0	-3.0	-1.9	0.0	0.0
0.0		J	0.0	3.0	2.3	0.0	0.0
0.0							
0.0	FREQ12	I	0.0	-3.0	-1.9	0.0	0.0
0.0		J	0.0	3.0	2.3	0.0	0.0
0.0							
0.0	FREQ13	I	0.0	-3.0	-1.9	0.0	0.0
0.0		J	0.0	3.0	2.3	0.0	0.0
0.0							
0.0	FREQ14	I	0.0	-3.0	-1.9	0.0	0.0
0.0		J	0.0	3.0	2.3	0.0	0.0
0.0							
0.0	FREQ15	I	0.0	-3.0	0.0	0.0	0.0
0.0		J	-0.2	3.0	0.0	0.0	0.0
0.0							
0.0	FREQ16	I	0.0	-3.0	0.0	0.0	0.0
0.0		J	0.2	3.0	0.0	0.0	0.0
0.0							
0.0	FREQ17	I	0.0	-3.0	0.0	0.0	0.0
0.0		J	0.0	3.0	0.0	0.0	0.0
0.0							
0.0	FREQ18	I	0.0	-3.0	0.0	0.0	0.0
0.0		J	0.0	3.0	0.0	0.0	0.0
0.0							
0.0	FREQ19	I	0.0	-3.0	0.0	0.0	0.0
0.0		J	0.0	3.0	0.0	0.0	0.0
0.0							
0.0	CAR1	I	0.0	-4.3	11.5	-0.0	0.0
0.0		J	0.0	4.3	-14.3	-0.0	0.0
0.0							
0.0	CAR2	I	0.0	-4.3	11.5	-0.0	0.0
0.0		J	0.0	4.3	-14.3	-0.0	0.0
0.0							
0.0	CAR3	I	0.0	-4.3	-11.5	0.0	0.0

PROJECT TITLE : Pensilina ORSARA

	Company	SelA s.r.l. s.t.p.			Client		
	Author	Tecnico3			File Name	A5_Output	
0.0		J	0.0	4.3	14.3	0.0	0.0
0.0							
0.0	CAR4	I	0.0	-4.3	-11.5	0.0	0.0
0.0		J	0.0	4.3	14.3	0.0	0.0
0.0							
0.0	CAR5	I	0.0	-4.3	-11.5	0.0	0.0
0.0		J	0.0	4.3	14.3	0.0	0.0
0.0							
0.0	CAR6	I	0.0	-4.3	-11.5	0.0	0.0
0.0		J	0.0	4.3	14.3	0.0	0.0
0.0							
0.0	CAR7	I	0.0	-4.3	0.0	0.0	0.0
0.0		J	-1.0	4.3	0.0	0.0	0.0
0.0							
0.0	CAR8	I	0.0	-4.3	0.0	0.0	0.0
0.0		J	1.0	4.3	0.0	0.0	0.0
0.0							
0.0	CAR9	I	0.0	-4.3	8.8	-0.0	0.0
0.0		J	0.0	4.3	-11.0	-0.0	0.0
0.0							
0.0	CAR10	I	0.0	-4.3	8.8	-0.0	0.0
0.0		J	0.0	4.3	-11.0	-0.0	0.0
0.0							
0.0	CAR11	I	0.0	-4.3	-8.8	0.0	0.0
0.0		J	0.0	4.3	11.0	0.0	0.0
0.0							
0.0	CAR12	I	0.0	-4.3	-8.8	0.0	0.0
0.0		J	0.0	4.3	11.0	0.0	0.0
0.0							
0.0	CAR13	I	0.0	-4.3	-8.8	0.0	0.0
0.0		J	0.0	4.3	11.0	0.0	0.0
0.0							
0.0	CAR14	I	0.0	-4.3	-8.8	0.0	0.0
0.0		J	0.0	4.3	11.0	0.0	0.0
0.0							
0.0	CAR15	I	0.0	-4.3	0.0	0.0	0.0
0.0		J	-0.7	4.3	0.0	0.0	0.0
0.0							
0.0	CAR16	I	0.0	-4.3	0.0	0.0	0.0
0.0		J	0.7	4.3	0.0	0.0	0.0
0.0							
	CAR17	I	0.0	-4.3	0.0	0.0	0.0

PROJECT TITLE : Pensilina ORSARA

	Company	SelA s.r.l. s.t.p.			Client			
	Author	Tecnico3			File Name	A5_Output		
0.0		J	0.0	4.3	0.0	0.0	0.0	0.0
0.0								
0.0	CAR18	I	0.0	-4.3	8.1	-0.0	0.0	0.0
0.0		J	0.0	4.3	-10.0	-0.0	0.0	0.0
0.0								
0.0	CAR19	I	0.0	-4.3	8.1	0.0	0.0	0.0
0.0		J	0.0	4.3	-10.0	0.0	0.0	0.0
0.0								
0.0	CAR20	I	0.0	-4.3	-8.1	0.0	0.0	0.0
0.0		J	0.0	4.3	10.0	0.0	0.0	0.0
0.0								
0.0	CAR21	I	0.0	-4.3	-8.1	0.0	0.0	0.0
0.0		J	0.0	4.3	10.0	0.0	0.0	0.0
0.0								
0.0	CAR22	I	0.0	-4.3	-8.1	0.0	0.0	0.0
0.0		J	0.0	4.3	10.0	0.0	0.0	0.0
0.0								
0.0	CAR23	I	0.0	-4.3	-8.1	0.0	0.0	0.0
0.0		J	0.0	4.3	10.0	0.0	0.0	0.0
0.0								
0.0	CAR24	I	0.0	-4.3	0.0	0.0	0.0	0.0
0.0		J	-0.7	4.3	0.0	0.0	0.0	0.0
0.0								
0.0	CAR25	I	0.0	-4.3	0.0	0.0	0.0	0.0
0.0		J	0.7	4.3	0.0	0.0	0.0	0.0
0.0								
0.0	CAR26	I	0.0	-4.3	8.1	-0.0	0.0	0.0
0.0		J	0.0	4.3	-10.0	-0.0	0.0	0.0
0.0								
0.0	CAR27	I	0.0	-4.3	8.1	-0.0	0.0	0.0
0.0		J	0.0	4.3	-10.0	-0.0	0.0	0.0
0.0								
0.0	CAR28	I	0.0	-4.3	-8.1	0.0	0.0	0.0
0.0		J	0.0	4.3	10.0	0.0	0.0	0.0
0.0								
0.0	CAR29	I	0.0	-4.3	-8.1	0.0	0.0	0.0
0.0		J	0.0	4.3	10.0	0.0	0.0	0.0
0.0								
0.0	CAR30	I	0.0	-4.3	-8.1	0.0	0.0	0.0
0.0		J	0.0	4.3	10.0	0.0	0.0	0.0
0.0								
0.0	CAR31	I	0.0	-4.3	-8.1	0.0	0.0	0.0

PROJECT TITLE : Pensilina ORSARA

	Company	SelA s.r.l. s.t.p.			Client			
	Author	Tecnico3			File Name	A5_Output		
0.0		J	0.0	4.3	10.0	0.0	0.0	
0.0								
0.0	CAR32	I	0.0	-4.3	0.0	0.0	0.0	
0.0		J	-0.7	4.3	0.0	0.0	0.0	
0.0								
0.0	CAR33	I	0.0	-4.3	0.0	0.0	0.0	
0.0		J	0.7	4.3	0.0	0.0	0.0	
0.0								
0.0	CAR34	I	0.0	-4.3	8.1	0.0	0.0	
0.0		J	0.0	4.3	-10.0	0.0	0.0	
0.0								
0.0	CAR35	I	0.0	-4.3	8.1	0.0	0.0	
0.0		J	0.0	4.3	-10.0	0.0	0.0	
0.0								
0.0	CAR36	I	0.0	-4.3	-8.1	0.0	0.0	
0.0		J	0.0	4.3	10.0	0.0	0.0	
0.0								
0.0	CAR37	I	0.0	-4.3	-8.1	0.0	0.0	
0.0		J	0.0	4.3	10.0	0.0	0.0	
0.0								
0.0	CAR38	I	0.0	-4.3	-8.1	0.0	0.0	
0.0		J	0.0	4.3	10.0	0.0	0.0	
0.0								
0.0	CAR39	I	0.0	-4.3	-8.1	0.0	0.0	
0.0		J	0.0	4.3	10.0	0.0	0.0	
0.0								
0.0	CAR40	I	0.0	-4.3	0.0	0.0	0.0	
0.0		J	-0.7	4.3	0.0	0.0	0.0	
0.0								
0.0	CAR41	I	0.0	-4.3	0.0	0.0	0.0	
0.0		J	0.7	4.3	0.0	0.0	0.0	
0.0								
0.0	ENV_SLU Max	I	0.0	-3.0	17.2	0.0	0.0	
0.0		J	1.5	4.3	21.4	0.0	0.0	
0.0	Min	I	0.0	-4.3	-17.2	-0.0	0.0	
0.0		J	-1.5	3.0	-21.4	-0.0	0.0	
0.0								
0.0	ENV_SLE Max	I	0.0	-3.0	11.5	0.0	0.0	
0.0		J	1.0	4.3	14.3	0.0	0.0	
0.0	Min	I	0.0	-4.3	-11.5	-0.0	0.0	
0.0		J	-1.0	3.0	-14.3	-0.0	0.0	

PROJECT TITLE : Pensilina ORSARA

		Company	SelA s.r.l. s.t.p.				Client			
		Author	Tecnico3				File Name	A5_Output		
0.0										
134	1	4	SLV X(RS)	I	0.0	0.0	0.0	0.0	0.0	0.0
0.0				J	0.0	0.0	0.0	0.0	0.0	0.0
0.0										
0.0			SLV Y(RS)	I	0.0	0.0	0.0	0.0	0.0	0.0
0.0				J	0.0	0.0	0.0	0.0	0.0	0.0
0.0										
0.0			G1	I	0.0	-1.1	0.0	-0.0	0.0	0.0
0.0				J	0.0	1.1	0.0	-0.0	0.0	0.0
0.0										
0.0			G2	I	0.0	-1.8	0.0	-0.0	0.0	0.0
0.0				J	0.0	1.8	0.0	-0.0	0.0	0.0
0.0										
0.0			Q1	I	0.0	0.0	0.0	-0.0	0.0	0.0
0.0				J	0.0	0.0	0.0	-0.0	0.0	0.0
0.0										
0.0			Qn	I	0.0	0.0	0.0	-0.0	0.0	0.0
0.0				J	0.0	0.0	0.0	-0.0	0.0	0.0
0.0										
0.0			Qw Cf+	I	0.0	0.0	0.0	-0.0	0.0	0.0
0.0				J	0.0	0.0	0.0	-0.0	0.0	0.0
0.0										
0.0			Qw Cf-	I	0.0	0.0	0.0	0.0	0.0	0.0
0.0				J	0.0	0.0	0.0	0.0	0.0	0.0
0.0										
0.0			Qw Cop~1	I	0.0	0.0	0.0	-0.0	0.0	0.0
0.0				J	0.0	0.0	0.0	-0.0	0.0	0.0
0.0										
0.0			Qw X	I	0.0	0.0	5.3	0.0	0.0	0.0
0.0				J	0.0	0.0	-4.3	0.0	0.0	0.0
0.0										
0.0			Qw Y	I	0.0	0.0	0.0	-0.0	0.0	0.0
0.0				J	-0.4	0.0	0.0	-0.0	0.0	0.0
0.0										
0.0			Qwt Cf+	I	0.0	0.0	0.0	-0.0	0.0	0.0
0.0				J	0.0	0.0	0.0	-0.0	0.0	0.0
0.0										
0.0			Qwt Cf-	I	0.0	0.0	0.0	0.0	0.0	0.0
0.0				J	0.0	0.0	0.0	0.0	0.0	0.0
0.0										
0.0			Qwt Co~1	I	0.0	0.0	0.0	-0.0	0.0	0.0
0.0				J	0.0	0.0	0.0	-0.0	0.0	0.0

PROJECT TITLE : Pensilina ORSARA

	Company	SelA s.r.l. s.t.p.			Client			
	Author	Tecnico3			File Name	A5_Output		
0.0								
		Qwt X	I	0.0	0.0	2.3	0.0	0.0
0.0			J	0.0	0.0	-1.9	0.0	0.0
0.0								
		Qwt Y	I	0.0	0.0	0.0	-0.0	0.0
0.0			J	-0.2	0.0	0.0	-0.0	0.0
0.0								
		DT+	I	0.0	0.0	0.0	0.0	0.0
0.0			J	0.0	0.0	0.0	0.0	0.0
0.0								
		DT-	I	0.0	-0.0	0.0	-0.0	0.0
0.0			J	0.0	0.0	0.0	-0.0	0.0
0.0								
		A1x	I	0.0	0.0	0.0	0.0	0.0
0.0			J	0.0	0.0	0.0	0.0	0.0
0.0								
		SLU1	I	0.0	-4.1	10.7	-0.0	0.0
0.0			J	0.0	4.1	-8.6	-0.0	0.0
0.0								
		SLU2	I	0.0	-4.1	10.7	-0.0	0.0
0.0			J	0.0	4.1	-8.6	-0.0	0.0
0.0								
		SLU3	I	0.0	-4.1	-10.7	-0.0	0.0
0.0			J	0.0	4.1	8.6	-0.0	0.0
0.0								
		SLU4	I	0.0	-4.1	-10.7	-0.0	0.0
0.0			J	0.0	4.1	8.6	-0.0	0.0
0.0								
		SLU5	I	0.0	-4.1	-10.7	-0.0	0.0
0.0			J	0.0	4.1	8.6	-0.0	0.0
0.0								
		SLU6	I	0.0	-4.1	-10.7	-0.0	0.0
0.0			J	0.0	4.1	8.6	-0.0	0.0
0.0								
		SLU7	I	0.0	-4.1	0.0	-0.0	0.0
0.0			J	-0.7	4.1	0.0	-0.0	0.0
0.0								
		SLU8	I	0.0	-4.1	0.0	-0.0	0.0
0.0			J	0.7	4.1	-0.0	-0.0	0.0
0.0								
		SLU9	I	0.0	-4.1	8.3	-0.0	0.0
0.0			J	0.0	4.1	-6.6	-0.0	0.0

PROJECT TITLE : Pensilina ORSARA

	Company	SelA s.r.l. s.t.p.			Client			
	Author	Tecnico3			File Name	A5_Output		
0.0								
		SLU10	I	0.0	-4.1	8.3	-0.0	0.0
0.0			J	0.0	4.1	-6.6	-0.0	0.0
0.0								
		SLU11	I	0.0	-4.1	-8.3	-0.0	0.0
0.0			J	0.0	4.1	6.6	-0.0	0.0
0.0								
		SLU12	I	0.0	-4.1	-8.3	-0.0	0.0
0.0			J	0.0	4.1	6.6	-0.0	0.0
0.0								
		SLU13	I	0.0	-4.1	-8.3	-0.0	0.0
0.0			J	0.0	4.1	6.6	-0.0	0.0
0.0								
		SLU14	I	0.0	-4.1	-8.3	-0.0	0.0
0.0			J	0.0	4.1	6.6	-0.0	0.0
0.0								
		SLU15	I	0.0	-4.1	0.0	-0.0	0.0
0.0			J	-0.6	4.1	0.0	-0.0	0.0
0.0								
		SLU16	I	0.0	-4.1	0.0	-0.0	0.0
0.0			J	0.6	4.1	-0.0	-0.0	0.0
0.0								
		SLU17	I	0.0	-4.1	0.0	-0.0	0.0
0.0			J	0.0	4.1	-0.0	-0.0	0.0
0.0								
		SLU18	I	0.0	-4.1	7.6	-0.0	0.0
0.0			J	0.0	4.1	-6.1	-0.0	0.0
0.0								
		SLU19	I	0.0	-4.1	7.6	-0.0	0.0
0.0			J	0.0	4.1	-6.1	-0.0	0.0
0.0								
		SLU20	I	0.0	-4.1	-7.6	-0.0	0.0
0.0			J	0.0	4.1	6.1	-0.0	0.0
0.0								
		SLU21	I	0.0	-4.1	-7.6	-0.0	0.0
0.0			J	0.0	4.1	6.1	-0.0	0.0
0.0								
		SLU22	I	0.0	-4.1	-7.6	-0.0	0.0
0.0			J	0.0	4.1	6.1	-0.0	0.0
0.0								
		SLU23	I	0.0	-4.1	-7.6	-0.0	0.0
0.0			J	0.0	4.1	6.1	-0.0	0.0

PROJECT TITLE : Pensilina ORSARA

	Company	SelA s.r.l. s.t.p.			Client			
	Author	Tecnico3			File Name	A5_Output		
0.0								
		SLU24	I	0.0	-4.1	0.0	-0.0	0.0
0.0			J	-0.5	4.1	-0.0	-0.0	0.0
0.0								
		SLU25	I	0.0	-4.1	0.0	-0.0	0.0
0.0			J	0.5	4.1	-0.0	-0.0	0.0
0.0								
		SLU26	I	0.0	-4.1	7.6	-0.0	0.0
0.0			J	0.0	4.1	-6.1	-0.0	0.0
0.0								
		SLU27	I	0.0	-4.1	7.6	-0.0	0.0
0.0			J	0.0	4.1	-6.1	-0.0	0.0
0.0								
		SLU28	I	0.0	-4.1	-7.6	-0.0	0.0
0.0			J	0.0	4.1	6.1	-0.0	0.0
0.0								
		SLU29	I	0.0	-4.1	-7.6	-0.0	0.0
0.0			J	0.0	4.1	6.1	-0.0	0.0
0.0								
		SLU30	I	0.0	-4.1	-7.6	-0.0	0.0
0.0			J	0.0	4.1	6.1	-0.0	0.0
0.0								
		SLU31	I	0.0	-4.1	-7.6	-0.0	0.0
0.0			J	0.0	4.1	6.1	-0.0	0.0
0.0								
		SLU32	I	0.0	-4.1	0.0	-0.0	0.0
0.0			J	-0.5	4.1	-0.0	-0.0	0.0
0.0								
		SLU33	I	0.0	-4.1	0.0	-0.0	0.0
0.0			J	0.5	4.1	-0.0	-0.0	0.0
0.0								
		SLU34	I	0.0	-4.1	7.6	-0.0	0.0
0.0			J	0.0	4.1	-6.1	-0.0	0.0
0.0								
		SLU35	I	0.0	-4.1	7.6	-0.0	0.0
0.0			J	0.0	4.1	-6.1	-0.0	0.0
0.0								
		SLU36	I	0.0	-4.1	-7.6	-0.0	0.0
0.0			J	0.0	4.1	6.1	-0.0	0.0
0.0								
		SLU37	I	0.0	-4.1	-7.6	-0.0	0.0
0.0			J	0.0	4.1	6.1	-0.0	0.0

PROJECT TITLE : Pensilina ORSARA

	Company	SelA s.r.l. s.t.p.			Client			
	Author	Tecnico3			File Name	A5_Output		
0.0								
		SLU38	I	0.0	-4.1	-7.6	-0.0	0.0
0.0			J	0.0	4.1	6.1	-0.0	0.0
0.0								
		SLU39	I	0.0	-4.1	-7.6	-0.0	0.0
0.0			J	0.0	4.1	6.1	-0.0	0.0
0.0								
		SLU40	I	0.0	-4.1	0.0	-0.0	0.0
0.0			J	-0.5	4.1	0.0	-0.0	0.0
0.0								
		SLU41	I	0.0	-4.1	0.0	-0.0	0.0
0.0			J	0.5	4.1	0.0	-0.0	0.0
0.0								
		SLV1	I	0.0	-2.8	0.0	0.0	0.0
0.0			J	0.0	2.8	0.0	0.0	0.0
0.0								
		SLV2	I	0.0	-2.8	0.0	0.0	0.0
0.0			J	0.0	2.8	0.0	0.0	0.0
0.0								
		SLV3	I	0.0	-2.8	0.0	-0.0	0.0
0.0			J	0.0	2.8	-0.0	-0.0	0.0
0.0								
		SLV4	I	0.0	-2.8	0.0	-0.0	0.0
0.0			J	0.0	2.8	-0.0	-0.0	0.0
0.0								
		SLV5	I	0.0	-2.8	0.0	0.0	0.0
0.0			J	0.0	2.8	0.0	0.0	0.0
0.0								
		SLV6	I	0.0	-2.8	0.0	-0.0	0.0
0.0			J	0.0	2.8	0.0	-0.0	0.0
0.0								
		SLV7	I	0.0	-2.8	0.0	-0.0	0.0
0.0			J	0.0	2.8	-0.0	-0.0	0.0
0.0								
		SLV8	I	0.0	-2.8	0.0	-0.0	0.0
0.0			J	0.0	2.8	-0.0	-0.0	0.0
0.0								
		QP	I	0.0	-2.8	0.0	-0.0	0.0
0.0			J	0.0	2.8	0.0	-0.0	0.0
0.0								
		FREQ1	I	0.0	-2.8	1.1	-0.0	0.0
0.0			J	0.0	2.8	-0.9	-0.0	0.0

PROJECT TITLE : Pensilina ORSARA

	Company	SelA s.r.l. s.t.p.			Client			
	Author	Tecnico3			File Name	A5_Output		
0.0								
0.0		FREQ2	I	0.0	-2.8	1.1	-0.0	0.0
0.0			J	0.0	2.8	-0.9	-0.0	0.0
0.0		FREQ3	I	0.0	-2.8	-1.1	-0.0	0.0
0.0			J	0.0	2.8	0.9	-0.0	0.0
0.0		FREQ4	I	0.0	-2.8	-1.1	-0.0	0.0
0.0			J	0.0	2.8	0.9	-0.0	0.0
0.0		FREQ5	I	0.0	-2.8	-1.1	-0.0	0.0
0.0			J	0.0	2.8	0.9	-0.0	0.0
0.0		FREQ6	I	0.0	-2.8	-1.1	-0.0	0.0
0.0			J	0.0	2.8	0.9	-0.0	0.0
0.0		FREQ7	I	0.0	-2.8	0.0	-0.0	0.0
0.0			J	-0.1	2.8	0.0	-0.0	0.0
0.0		FREQ8	I	0.0	-2.8	0.0	-0.0	0.0
0.0			J	0.1	2.8	0.0	-0.0	0.0
0.0		FREQ9	I	0.0	-2.8	1.2	-0.0	0.0
0.0			J	0.0	2.8	-0.9	-0.0	0.0
0.0		FREQ10	I	0.0	-2.8	1.2	-0.0	0.0
0.0			J	0.0	2.8	-0.9	-0.0	0.0
0.0		FREQ11	I	0.0	-2.8	-1.2	-0.0	0.0
0.0			J	0.0	2.8	0.9	-0.0	0.0
0.0		FREQ12	I	0.0	-2.8	-1.2	-0.0	0.0
0.0			J	0.0	2.8	0.9	-0.0	0.0
0.0		FREQ13	I	0.0	-2.8	-1.2	-0.0	0.0
0.0			J	0.0	2.8	0.9	-0.0	0.0
0.0		FREQ14	I	0.0	-2.8	-1.2	-0.0	0.0
0.0			J	0.0	2.8	0.9	-0.0	0.0
0.0		FREQ15	I	0.0	-2.8	0.0	-0.0	0.0
0.0			J	-0.1	2.8	0.0	-0.0	0.0

PROJECT TITLE : Pensilina ORSARA

	Company	SelA s.r.l. s.t.p.			Client			
	Author	Tecnico3			File Name	A5_Output		
0.0								
0.0		FREQ16	I	0.0	-2.8	0.0	-0.0	0.0
0.0			J	0.1	2.8	0.0	-0.0	0.0
0.0		FREQ17	I	0.0	-2.8	0.0	-0.0	0.0
0.0			J	0.0	2.8	0.0	-0.0	0.0
0.0		FREQ18	I	0.0	-2.8	0.0	-0.0	0.0
0.0			J	0.0	2.8	0.0	-0.0	0.0
0.0		FREQ19	I	0.0	-2.8	0.0	-0.0	0.0
0.0			J	0.0	2.8	0.0	-0.0	0.0
0.0		CAR1	I	0.0	-4.1	7.2	-0.0	0.0
0.0			J	0.0	4.1	-5.8	-0.0	0.0
0.0		CAR2	I	0.0	-4.1	7.2	-0.0	0.0
0.0			J	0.0	4.1	-5.8	-0.0	0.0
0.0		CAR3	I	0.0	-4.1	-7.2	-0.0	0.0
0.0			J	0.0	4.1	5.8	-0.0	0.0
0.0		CAR4	I	0.0	-4.1	-7.2	-0.0	0.0
0.0			J	0.0	4.1	5.8	-0.0	0.0
0.0		CAR5	I	0.0	-4.1	-7.2	-0.0	0.0
0.0			J	0.0	4.1	5.8	-0.0	0.0
0.0		CAR6	I	0.0	-4.1	-7.2	-0.0	0.0
0.0			J	0.0	4.1	5.8	-0.0	0.0
0.0		CAR7	I	0.0	-4.1	0.0	-0.0	0.0
0.0			J	-0.5	4.1	0.0	-0.0	0.0
0.0		CAR8	I	0.0	-4.1	0.0	-0.0	0.0
0.0			J	0.5	4.1	0.0	-0.0	0.0
0.0		CAR9	I	0.0	-4.1	5.5	-0.0	0.0
0.0			J	0.0	4.1	-4.4	-0.0	0.0
0.0		CAR10	I	0.0	-4.1	5.5	-0.0	0.0
0.0			J	0.0	4.1	-4.4	-0.0	0.0

PROJECT TITLE : Pensilina ORSARA

	Company	SelA s.r.l. s.t.p.			Client			
	Author	Tecnico3			File Name	A5_Output		
0.0								
0.0	CAR11	I	0.0	-4.1	-5.5	-0.0	0.0	
0.0		J	0.0	4.1	4.4	-0.0	0.0	
0.0	CAR12	I	0.0	-4.1	-5.5	-0.0	0.0	
0.0		J	0.0	4.1	4.4	-0.0	0.0	
0.0	CAR13	I	0.0	-4.1	-5.5	-0.0	0.0	
0.0		J	0.0	4.1	4.4	-0.0	0.0	
0.0	CAR14	I	0.0	-4.1	-5.5	-0.0	0.0	
0.0		J	0.0	4.1	4.4	-0.0	0.0	
0.0	CAR15	I	0.0	-4.1	0.0	-0.0	0.0	
0.0		J	-0.4	4.1	0.0	-0.0	0.0	
0.0	CAR16	I	0.0	-4.1	0.0	-0.0	0.0	
0.0		J	0.4	4.1	0.0	-0.0	0.0	
0.0	CAR17	I	0.0	-4.1	0.0	-0.0	0.0	
0.0		J	0.0	4.1	0.0	-0.0	0.0	
0.0	CAR18	I	0.0	-4.1	5.0	-0.0	0.0	
0.0		J	0.0	4.1	-4.1	-0.0	0.0	
0.0	CAR19	I	0.0	-4.1	5.0	-0.0	0.0	
0.0		J	0.0	4.1	-4.1	-0.0	0.0	
0.0	CAR20	I	0.0	-4.1	-5.0	-0.0	0.0	
0.0		J	0.0	4.1	4.1	-0.0	0.0	
0.0	CAR21	I	0.0	-4.1	-5.0	-0.0	0.0	
0.0		J	0.0	4.1	4.1	-0.0	0.0	
0.0	CAR22	I	0.0	-4.1	-5.0	-0.0	0.0	
0.0		J	0.0	4.1	4.1	-0.0	0.0	
0.0	CAR23	I	0.0	-4.1	-5.0	-0.0	0.0	
0.0		J	0.0	4.1	4.1	-0.0	0.0	
0.0	CAR24	I	0.0	-4.1	0.0	-0.0	0.0	
0.0		J	-0.3	4.1	0.0	-0.0	0.0	

PROJECT TITLE : Pensilina ORSARA

	Company	SelA s.r.l. s.t.p.			Client			
	Author	Tecnico3			File Name	A5_Output		
0.0								
		CAR25	I	0.0	-4.1	0.0	-0.0	0.0
0.0			J	0.3	4.1	-0.0	-0.0	0.0
0.0								
		CAR26	I	0.0	-4.1	5.0	-0.0	0.0
0.0			J	0.0	4.1	-4.1	-0.0	0.0
0.0								
		CAR27	I	0.0	-4.1	5.0	-0.0	0.0
0.0			J	0.0	4.1	-4.1	-0.0	0.0
0.0								
		CAR28	I	0.0	-4.1	-5.0	-0.0	0.0
0.0			J	0.0	4.1	4.1	-0.0	0.0
0.0								
		CAR29	I	0.0	-4.1	-5.0	-0.0	0.0
0.0			J	0.0	4.1	4.1	-0.0	0.0
0.0								
		CAR30	I	0.0	-4.1	-5.0	-0.0	0.0
0.0			J	0.0	4.1	4.1	-0.0	0.0
0.0								
		CAR31	I	0.0	-4.1	-5.0	-0.0	0.0
0.0			J	0.0	4.1	4.1	-0.0	0.0
0.0								
		CAR32	I	0.0	-4.1	0.0	-0.0	0.0
0.0			J	-0.3	4.1	0.0	-0.0	0.0
0.0								
		CAR33	I	0.0	-4.1	0.0	-0.0	0.0
0.0			J	0.3	4.1	-0.0	-0.0	0.0
0.0								
		CAR34	I	0.0	-4.1	5.0	-0.0	0.0
0.0			J	0.0	4.1	-4.1	-0.0	0.0
0.0								
		CAR35	I	0.0	-4.1	5.0	-0.0	0.0
0.0			J	0.0	4.1	-4.1	-0.0	0.0
0.0								
		CAR36	I	0.0	-4.1	-5.0	-0.0	0.0
0.0			J	0.0	4.1	4.1	-0.0	0.0
0.0								
		CAR37	I	0.0	-4.1	-5.0	-0.0	0.0
0.0			J	0.0	4.1	4.1	-0.0	0.0
0.0								
		CAR38	I	0.0	-4.1	-5.0	-0.0	0.0
0.0			J	0.0	4.1	4.1	-0.0	0.0

PROJECT TITLE : Pensilina ORSARA

		Company	SelA s.r.l. s.t.p.			Client		
		Author	Tecnico3			File Name	A5_Output	
0.0								
0.0		CAR39	I	0.0	-4.1	-5.0	-0.0	0.0
0.0			J	0.0	4.1	4.1	-0.0	0.0
0.0		CAR40	I	0.0	-4.1	0.0	-0.0	0.0
0.0			J	-0.3	4.1	0.0	-0.0	0.0
0.0		CAR41	I	0.0	-4.1	0.0	-0.0	0.0
0.0			J	0.3	4.1	0.0	-0.0	0.0
0.0		ENV_SLU Max	I	0.0	-2.8	10.7	0.0	0.0
0.0			J	0.7	4.1	8.6	0.0	0.0
0.0		Min	I	0.0	-4.1	-10.7	-0.0	0.0
0.0			J	-0.7	2.8	-8.6	-0.0	0.0
0.0		ENV_SLE Max	I	0.0	-2.8	7.2	-0.0	0.0
0.0			J	0.5	4.1	5.8	-0.0	0.0
0.0		Min	I	0.0	-4.1	-7.2	-0.0	0.0
0.0			J	-0.5	2.8	-5.8	-0.0	0.0
137	1	4	SLV X(RS)	I	0.0	0.0	0.0	0.0
0.0				J	0.0	0.0	0.0	0.0
0.0			SLV Y(RS)	I	0.0	0.0	0.0	-0.0
0.0				J	0.0	0.0	0.0	-0.0
0.0			G1	I	0.0	-1.1	0.0	0.0
0.0				J	0.0	1.1	0.0	0.0
0.0			G2	I	0.0	-1.8	0.0	0.0
0.0				J	0.0	1.8	0.0	0.0
0.0			Q1	I	0.0	0.0	0.0	0.0
0.0				J	0.0	0.0	0.0	0.0
0.0			Qn	I	0.0	0.0	0.0	0.0
0.0				J	0.0	0.0	0.0	0.0
0.0			Qw Cf+	I	0.0	0.0	0.0	0.0
0.0				J	0.0	0.0	0.0	0.0

PROJECT TITLE : Pensilina ORSARA

	Company	SelA s.r.l. s.t.p.			Client			
	Author	Tecnico3			File Name	A5_Output		
0.0		Qw Cf-	I	0.0	0.0	0.0	-0.0	0.0
0.0			J	0.0	0.0	-0.0	-0.0	0.0
0.0		Qw Cop~1	I	0.0	0.0	0.0	0.0	0.0
0.0			J	0.0	0.0	0.0	0.0	0.0
0.0		Qw X	I	0.0	0.0	3.9	-0.0	0.0
0.0			J	0.0	0.0	-3.5	-0.0	0.0
0.0		Qw Y	I	0.0	0.0	0.0	-0.0	0.0
0.0			J	-0.4	0.0	0.0	-0.0	0.0
0.0		Qwt Cf+	I	0.0	0.0	0.0	0.0	0.0
0.0			J	0.0	0.0	0.0	0.0	0.0
0.0		Qwt Cf-	I	0.0	0.0	0.0	-0.0	0.0
0.0			J	0.0	0.0	0.0	-0.0	0.0
0.0		Qwt Co~1	I	0.0	0.0	0.0	0.0	0.0
0.0			J	0.0	0.0	0.0	0.0	0.0
0.0		Qwt X	I	0.0	0.0	1.7	-0.0	0.0
0.0			J	0.0	0.0	-1.5	-0.0	0.0
0.0		Qwt Y	I	0.0	0.0	0.0	-0.0	0.0
0.0			J	-0.2	0.0	0.0	-0.0	0.0
0.0		DT+	I	0.0	0.0	0.0	-0.0	0.0
0.0			J	0.0	0.0	0.0	-0.0	0.0
0.0		DT-	I	0.0	-0.0	0.0	0.0	0.0
0.0			J	0.0	0.0	0.0	0.0	0.0
0.0		A1x	I	0.0	0.0	0.0	0.0	0.0
0.0			J	0.0	0.0	0.0	0.0	0.0
0.0		SLU1	I	0.0	-4.1	8.0	0.0	0.0
0.0			J	0.0	4.1	-7.1	0.0	0.0
0.0		SLU2	I	0.0	-4.1	8.0	0.0	0.0
0.0			J	0.0	4.1	-7.1	0.0	0.0

PROJECT TITLE : Pensilina ORSARA

	Company	SelA s.r.l. s.t.p.			Client			
	Author	Tecnico3			File Name	A5_Output		
0.0		SLU3	I	0.0	-4.1	-8.0	0.0	0.0
0.0			J	0.0	4.1	7.1	0.0	0.0
0.0		SLU4	I	0.0	-4.1	-8.0	-0.0	0.0
0.0			J	0.0	4.1	7.1	-0.0	0.0
0.0		SLU5	I	0.0	-4.1	-8.0	0.0	0.0
0.0			J	0.0	4.1	7.1	0.0	0.0
0.0		SLU6	I	0.0	-4.1	-8.0	0.0	0.0
0.0			J	0.0	4.1	7.1	0.0	0.0
0.0		SLU7	I	0.0	-4.1	0.0	0.0	0.0
0.0			J	-0.7	4.1	0.0	0.0	0.0
0.0		SLU8	I	0.0	-4.1	0.0	0.0	0.0
0.0			J	0.7	4.1	0.0	0.0	0.0
0.0		SLU9	I	0.0	-4.1	6.1	0.0	0.0
0.0			J	0.0	4.1	-5.5	0.0	0.0
0.0		SLU10	I	0.0	-4.1	6.1	0.0	0.0
0.0			J	0.0	4.1	-5.5	0.0	0.0
0.0		SLU11	I	0.0	-4.1	-6.1	0.0	0.0
0.0			J	0.0	4.1	5.5	0.0	0.0
0.0		SLU12	I	0.0	-4.1	-6.1	-0.0	0.0
0.0			J	0.0	4.1	5.5	-0.0	0.0
0.0		SLU13	I	0.0	-4.1	-6.1	0.0	0.0
0.0			J	0.0	4.1	5.5	0.0	0.0
0.0		SLU14	I	0.0	-4.1	-6.1	0.0	0.0
0.0			J	0.0	4.1	5.5	0.0	0.0
0.0		SLU15	I	0.0	-4.1	0.0	0.0	0.0
0.0			J	-0.6	4.1	0.0	0.0	0.0
0.0		SLU16	I	0.0	-4.1	0.0	0.0	0.0
0.0			J	0.6	4.1	0.0	0.0	0.0

PROJECT TITLE : Pensilina ORSARA

	Company	SelA s.r.l. s.t.p.			Client			
	Author	Tecnico3			File Name	A5_Output		
0.0		SLU17	I	0.0	-4.1	0.0	0.0	0.0
0.0			J	0.0	4.1	0.0	0.0	0.0
0.0		SLU18	I	0.0	-4.1	5.6	0.0	0.0
0.0			J	0.0	4.1	-5.0	0.0	0.0
0.0		SLU19	I	0.0	-4.1	5.6	0.0	0.0
0.0			J	0.0	4.1	-5.0	0.0	0.0
0.0		SLU20	I	0.0	-4.1	-5.6	0.0	0.0
0.0			J	0.0	4.1	5.0	0.0	0.0
0.0		SLU21	I	0.0	-4.1	-5.6	0.0	0.0
0.0			J	0.0	4.1	5.0	0.0	0.0
0.0		SLU22	I	0.0	-4.1	-5.6	0.0	0.0
0.0			J	0.0	4.1	5.0	0.0	0.0
0.0		SLU23	I	0.0	-4.1	-5.6	0.0	0.0
0.0			J	0.0	4.1	5.0	0.0	0.0
0.0		SLU24	I	0.0	-4.1	0.0	0.0	0.0
0.0			J	-0.5	4.1	0.0	0.0	0.0
0.0		SLU25	I	0.0	-4.1	0.0	0.0	0.0
0.0			J	0.5	4.1	0.0	0.0	0.0
0.0		SLU26	I	0.0	-4.1	5.6	0.0	0.0
0.0			J	0.0	4.1	-5.0	0.0	0.0
0.0		SLU27	I	0.0	-4.1	5.6	0.0	0.0
0.0			J	0.0	4.1	-5.0	0.0	0.0
0.0		SLU28	I	0.0	-4.1	-5.6	0.0	0.0
0.0			J	0.0	4.1	5.0	0.0	0.0
0.0		SLU29	I	0.0	-4.1	-5.6	0.0	0.0
0.0			J	0.0	4.1	5.0	0.0	0.0
0.0		SLU30	I	0.0	-4.1	-5.6	0.0	0.0
0.0			J	0.0	4.1	5.0	0.0	0.0

PROJECT TITLE : Pensilina ORSARA

	Company	SelA s.r.l. s.t.p.			Client			
	Author	Tecnico3			File Name	A5_Output		
0.0		SLU31	I	0.0	-4.1	-5.6	0.0	0.0
0.0			J	0.0	4.1	5.0	0.0	0.0
0.0		SLU32	I	0.0	-4.1	0.0	0.0	0.0
0.0			J	-0.5	4.1	0.0	0.0	0.0
0.0		SLU33	I	0.0	-4.1	0.0	0.0	0.0
0.0			J	0.5	4.1	0.0	0.0	0.0
0.0		SLU34	I	0.0	-4.1	5.6	0.0	0.0
0.0			J	0.0	4.1	-5.0	0.0	0.0
0.0		SLU35	I	0.0	-4.1	5.6	0.0	0.0
0.0			J	0.0	4.1	-5.0	0.0	0.0
0.0		SLU36	I	0.0	-4.1	-5.6	0.0	0.0
0.0			J	0.0	4.1	5.0	0.0	0.0
0.0		SLU37	I	0.0	-4.1	-5.6	0.0	0.0
0.0			J	0.0	4.1	5.0	0.0	0.0
0.0		SLU38	I	0.0	-4.1	-5.6	0.0	0.0
0.0			J	0.0	4.1	5.0	0.0	0.0
0.0		SLU39	I	0.0	-4.1	-5.6	0.0	0.0
0.0			J	0.0	4.1	5.0	0.0	0.0
0.0		SLU40	I	0.0	-4.1	0.0	0.0	0.0
0.0			J	-0.5	4.1	0.0	0.0	0.0
0.0		SLU41	I	0.0	-4.1	0.0	0.0	0.0
0.0			J	0.5	4.1	0.0	0.0	0.0
0.0		SLV1	I	0.0	-2.8	0.0	0.0	0.0
0.0			J	0.0	2.8	0.0	0.0	0.0
0.0		SLV2	I	0.0	-2.8	0.0	0.0	0.0
0.0			J	0.0	2.8	0.0	0.0	0.0
0.0		SLV3	I	0.0	-2.8	0.0	-0.0	0.0
0.0			J	0.0	2.8	-0.0	-0.0	0.0

PROJECT TITLE : Pensilina ORSARA

	Company	SelA s.r.l. s.t.p.			Client			
	Author	Tecnico3			File Name	A5_Output		
0.0		SLV4	I	0.0	-2.8	0.0	-0.0	0.0
0.0			J	0.0	2.8	-0.0	-0.0	0.0
0.0		SLV5	I	0.0	-2.8	0.0	0.0	0.0
0.0			J	0.0	2.8	0.0	0.0	0.0
0.0		SLV6	I	0.0	-2.8	0.0	-0.0	0.0
0.0			J	0.0	2.8	0.0	-0.0	0.0
0.0		SLV7	I	0.0	-2.8	0.0	0.0	0.0
0.0			J	0.0	2.8	0.0	0.0	0.0
0.0		SLV8	I	0.0	-2.8	0.0	0.0	0.0
0.0			J	0.0	2.8	-0.0	0.0	0.0
0.0		QP	I	0.0	-2.8	0.0	0.0	0.0
0.0			J	0.0	2.8	0.0	0.0	0.0
0.0		FREQ1	I	0.0	-2.8	0.8	0.0	0.0
0.0			J	0.0	2.8	-0.7	0.0	0.0
0.0		FREQ2	I	0.0	-2.8	0.8	0.0	0.0
0.0			J	0.0	2.8	-0.7	0.0	0.0
0.0		FREQ3	I	0.0	-2.8	-0.8	0.0	0.0
0.0			J	0.0	2.8	0.7	0.0	0.0
0.0		FREQ4	I	0.0	-2.8	-0.8	0.0	0.0
0.0			J	0.0	2.8	0.7	0.0	0.0
0.0		FREQ5	I	0.0	-2.8	-0.8	0.0	0.0
0.0			J	0.0	2.8	0.7	0.0	0.0
0.0		FREQ6	I	0.0	-2.8	-0.8	0.0	0.0
0.0			J	0.0	2.8	0.7	0.0	0.0
0.0		FREQ7	I	0.0	-2.8	0.0	0.0	0.0
0.0			J	-0.1	2.8	0.0	0.0	0.0
0.0		FREQ8	I	0.0	-2.8	0.0	0.0	0.0
0.0			J	0.1	2.8	0.0	0.0	0.0

PROJECT TITLE : Pensilina ORSARA

	Company	SelA s.r.l. s.t.p.			Client			
	Author	Tecnico3			File Name	A5_Output		
0.0		FREQ9	I	0.0	-2.8	0.9	0.0	0.0
0.0			J	0.0	2.8	-0.8	0.0	0.0
0.0		FREQ10	I	0.0	-2.8	0.9	0.0	0.0
0.0			J	0.0	2.8	-0.8	0.0	0.0
0.0		FREQ11	I	0.0	-2.8	-0.9	0.0	0.0
0.0			J	0.0	2.8	0.8	0.0	0.0
0.0		FREQ12	I	0.0	-2.8	-0.9	0.0	0.0
0.0			J	0.0	2.8	0.8	0.0	0.0
0.0		FREQ13	I	0.0	-2.8	-0.9	0.0	0.0
0.0			J	0.0	2.8	0.8	0.0	0.0
0.0		FREQ14	I	0.0	-2.8	-0.9	0.0	0.0
0.0			J	0.0	2.8	0.8	0.0	0.0
0.0		FREQ15	I	0.0	-2.8	0.0	0.0	0.0
0.0			J	-0.1	2.8	0.0	0.0	0.0
0.0		FREQ16	I	0.0	-2.8	0.0	0.0	0.0
0.0			J	0.1	2.8	0.0	0.0	0.0
0.0		FREQ17	I	0.0	-2.8	0.0	0.0	0.0
0.0			J	0.0	2.8	0.0	0.0	0.0
0.0		FREQ18	I	0.0	-2.8	0.0	0.0	0.0
0.0			J	0.0	2.8	0.0	0.0	0.0
0.0		FREQ19	I	0.0	-2.8	0.0	0.0	0.0
0.0			J	0.0	2.8	0.0	0.0	0.0
0.0		CAR1	I	0.0	-4.1	5.3	0.0	0.0
0.0			J	0.0	4.1	-4.7	0.0	0.0
0.0		CAR2	I	0.0	-4.1	5.3	0.0	0.0
0.0			J	0.0	4.1	-4.7	0.0	0.0
0.0		CAR3	I	0.0	-4.1	-5.3	0.0	0.0
0.0			J	0.0	4.1	4.7	0.0	0.0

PROJECT TITLE : Pensilina ORSARA

	Company	SelA s.r.l. s.t.p.			Client			
	Author	Tecnico3			File Name	A5_Output		
0.0		CAR4	I	0.0	-4.1	-5.3	0.0	0.0
0.0			J	0.0	4.1	4.7	0.0	0.0
0.0		CAR5	I	0.0	-4.1	-5.3	0.0	0.0
0.0			J	0.0	4.1	4.7	0.0	0.0
0.0		CAR6	I	0.0	-4.1	-5.3	0.0	0.0
0.0			J	0.0	4.1	4.7	0.0	0.0
0.0		CAR7	I	0.0	-4.1	0.0	0.0	0.0
0.0			J	-0.5	4.1	0.0	0.0	0.0
0.0		CAR8	I	0.0	-4.1	0.0	0.0	0.0
0.0			J	0.5	4.1	0.0	0.0	0.0
0.0		CAR9	I	0.0	-4.1	4.1	0.0	0.0
0.0			J	0.0	4.1	-3.6	0.0	0.0
0.0		CAR10	I	0.0	-4.1	4.1	0.0	0.0
0.0			J	0.0	4.1	-3.6	0.0	0.0
0.0		CAR11	I	0.0	-4.1	-4.1	0.0	0.0
0.0			J	0.0	4.1	3.6	0.0	0.0
0.0		CAR12	I	0.0	-4.1	-4.1	0.0	0.0
0.0			J	0.0	4.1	3.6	0.0	0.0
0.0		CAR13	I	0.0	-4.1	-4.1	0.0	0.0
0.0			J	0.0	4.1	3.6	0.0	0.0
0.0		CAR14	I	0.0	-4.1	-4.1	0.0	0.0
0.0			J	0.0	4.1	3.6	0.0	0.0
0.0		CAR15	I	0.0	-4.1	0.0	0.0	0.0
0.0			J	-0.4	4.1	0.0	0.0	0.0
0.0		CAR16	I	0.0	-4.1	0.0	0.0	0.0
0.0			J	0.4	4.1	0.0	0.0	0.0
0.0		CAR17	I	0.0	-4.1	0.0	0.0	0.0
0.0			J	0.0	4.1	0.0	0.0	0.0

PROJECT TITLE : Pensilina ORSARA

	Company	SelA s.r.l. s.t.p.			Client			
	Author	Tecnico3			File Name	A5_Output		
		CAR18	I	0.0	-4.1	3.7	0.0	0.0
0.0			J	0.0	4.1	-3.3	0.0	0.0
0.0								
		CAR19	I	0.0	-4.1	3.7	0.0	0.0
0.0			J	0.0	4.1	-3.3	0.0	0.0
0.0								
		CAR20	I	0.0	-4.1	-3.7	0.0	0.0
0.0			J	0.0	4.1	3.3	0.0	0.0
0.0								
		CAR21	I	0.0	-4.1	-3.7	0.0	0.0
0.0			J	0.0	4.1	3.3	0.0	0.0
0.0								
		CAR22	I	0.0	-4.1	-3.7	0.0	0.0
0.0			J	0.0	4.1	3.3	0.0	0.0
0.0								
		CAR23	I	0.0	-4.1	-3.7	0.0	0.0
0.0			J	0.0	4.1	3.3	0.0	0.0
0.0								
		CAR24	I	0.0	-4.1	0.0	0.0	0.0
0.0			J	-0.3	4.1	0.0	0.0	0.0
0.0								
		CAR25	I	0.0	-4.1	0.0	0.0	0.0
0.0			J	0.3	4.1	0.0	0.0	0.0
0.0								
		CAR26	I	0.0	-4.1	3.7	0.0	0.0
0.0			J	0.0	4.1	-3.3	0.0	0.0
0.0								
		CAR27	I	0.0	-4.1	3.7	0.0	0.0
0.0			J	0.0	4.1	-3.3	0.0	0.0
0.0								
		CAR28	I	0.0	-4.1	-3.7	0.0	0.0
0.0			J	0.0	4.1	3.3	0.0	0.0
0.0								
		CAR29	I	0.0	-4.1	-3.7	0.0	0.0
0.0			J	0.0	4.1	3.3	0.0	0.0
0.0								
		CAR30	I	0.0	-4.1	-3.7	0.0	0.0
0.0			J	0.0	4.1	3.3	0.0	0.0
0.0								
		CAR31	I	0.0	-4.1	-3.7	0.0	0.0
0.0			J	0.0	4.1	3.3	0.0	0.0
0.0								

PROJECT TITLE : Pensilina ORSARA

		Company	SelA s.r.l. s.t.p.			Client		
		Author	Tecnico3			File Name	A5_Output	
0.0			CAR32	I	0.0	-4.1	0.0	0.0
0.0				J	-0.3	4.1	0.0	0.0
0.0			CAR33	I	0.0	-4.1	0.0	0.0
0.0				J	0.3	4.1	0.0	0.0
0.0			CAR34	I	0.0	-4.1	3.7	0.0
0.0				J	0.0	4.1	-3.3	0.0
0.0			CAR35	I	0.0	-4.1	3.7	0.0
0.0				J	0.0	4.1	-3.3	0.0
0.0			CAR36	I	0.0	-4.1	-3.7	0.0
0.0				J	0.0	4.1	3.3	0.0
0.0			CAR37	I	0.0	-4.1	-3.7	0.0
0.0				J	0.0	4.1	3.3	0.0
0.0			CAR38	I	0.0	-4.1	-3.7	0.0
0.0				J	0.0	4.1	3.3	0.0
0.0			CAR39	I	0.0	-4.1	-3.7	0.0
0.0				J	0.0	4.1	3.3	0.0
0.0			CAR40	I	0.0	-4.1	0.0	0.0
0.0				J	-0.3	4.1	0.0	0.0
0.0			CAR41	I	0.0	-4.1	0.0	0.0
0.0				J	0.3	4.1	0.0	0.0
0.0			ENV_SLU Max	I	0.0	-2.8	8.0	0.0
0.0				J	0.7	4.1	7.1	0.0
0.0			Min	I	0.0	-4.1	-8.0	-0.0
0.0				J	-0.7	2.8	-7.1	-0.0
0.0			ENV_SLE Max	I	0.0	-2.8	5.3	0.0
0.0				J	0.5	4.1	4.7	0.0
0.0			Min	I	0.0	-4.1	-5.3	0.0
0.0				J	-0.5	2.8	-4.7	0.0
139	1	4	SLV X(RS)	I	0.0	0.0	0.0	-0.0
0.0								

PROJECT TITLE : Pensilina ORSARA

	Company	SelA s.r.l. s.t.p.			Client		
	Author	Tecnico3			File Name	A5_Output	
0.0		J	0.0	0.0	0.0	-0.0	0.0
	SLV Y(RS)	I	0.0	0.0	0.0	-0.0	0.0
0.0		J	0.0	0.0	0.0	-0.0	0.0
	G1	I	0.0	-1.1	0.0	-0.0	0.0
0.0		J	0.0	1.1	0.0	-0.0	0.0
	G2	I	0.0	-1.8	0.0	-0.0	0.0
0.0		J	0.0	1.8	0.0	-0.0	0.0
	Q1	I	0.0	0.0	0.0	-0.0	0.0
0.0		J	0.0	0.0	0.0	-0.0	0.0
	Qn	I	0.0	0.0	0.0	-0.0	0.0
0.0		J	0.0	0.0	0.0	-0.0	0.0
	Qw Cf+	I	0.0	0.0	0.0	-0.0	0.0
0.0		J	0.0	0.0	0.0	-0.0	0.0
	Qw Cf-	I	0.0	0.0	0.0	0.0	0.0
0.0		J	0.0	0.0	0.0	0.0	0.0
	Qw Cop~1	I	0.0	0.0	0.0	-0.0	0.0
0.0		J	0.0	0.0	0.0	-0.0	0.0
	Qw X	I	0.0	0.0	3.1	-0.0	0.0
0.0		J	0.0	0.0	-3.1	-0.0	0.0
	Qw Y	I	0.0	0.0	0.0	-0.0	0.0
0.0		J	-0.4	0.0	0.0	-0.0	0.0
	Qwt Cf+	I	0.0	0.0	0.0	-0.0	0.0
0.0		J	0.0	0.0	0.0	-0.0	0.0
	Qwt Cf-	I	0.0	0.0	0.0	0.0	0.0
0.0		J	0.0	0.0	0.0	0.0	0.0
	Qwt Co~1	I	0.0	0.0	0.0	-0.0	0.0
0.0		J	0.0	0.0	0.0	-0.0	0.0
	Qwt X	I	0.0	0.0	1.4	-0.0	0.0
0.0							

PROJECT TITLE : Pensilina ORSARA

	Company	SelA s.r.l. s.t.p.			Client			
	Author	Tecnico3			File Name	A5_Output		
0.0		J	0.0	0.0	-1.4	-0.0	0.0	
0.0	Qwt Y	I	0.0	0.0	0.0	-0.0	0.0	
0.0		J	-0.2	0.0	0.0	-0.0	0.0	
0.0	DT+	I	0.0	0.0	0.0	0.0	0.0	
0.0		J	0.0	0.0	0.0	0.0	0.0	
0.0	DT-	I	0.0	-0.0	0.0	-0.0	0.0	
0.0		J	0.0	0.0	0.0	-0.0	0.0	
0.0	A1x	I	0.0	0.0	0.0	0.0	0.0	
0.0		J	0.0	0.0	0.0	0.0	0.0	
0.0	SLU1	I	0.0	-4.1	6.4	-0.0	0.0	
0.0		J	0.0	4.1	-6.4	-0.0	0.0	
0.0	SLU2	I	0.0	-4.1	6.4	-0.0	0.0	
0.0		J	0.0	4.1	-6.4	-0.0	0.0	
0.0	SLU3	I	0.0	-4.1	-6.4	-0.0	0.0	
0.0		J	0.0	4.1	6.4	-0.0	0.0	
0.0	SLU4	I	0.0	-4.1	-6.4	0.0	0.0	
0.0		J	0.0	4.1	6.4	0.0	0.0	
0.0	SLU5	I	0.0	-4.1	-6.4	-0.0	0.0	
0.0		J	0.0	4.1	6.4	-0.0	0.0	
0.0	SLU6	I	0.0	-4.1	-6.4	0.0	0.0	
0.0		J	0.0	4.1	6.4	0.0	0.0	
0.0	SLU7	I	0.0	-4.1	0.0	-0.0	0.0	
0.0		J	-0.7	4.1	0.0	-0.0	0.0	
0.0	SLU8	I	0.0	-4.1	0.0	-0.0	0.0	
0.0		J	0.7	4.1	0.0	-0.0	0.0	
0.0	SLU9	I	0.0	-4.1	4.9	-0.0	0.0	
0.0		J	0.0	4.1	-4.9	-0.0	0.0	
0.0	SLU10	I	0.0	-4.1	4.9	-0.0	0.0	

PROJECT TITLE : Pensilina ORSARA

	Company	SelA s.r.l. s.t.p.			Client		
	Author	Tecnico3			File Name	A5_Output	
0.0		J	0.0	4.1	-4.9	-0.0	0.0
0.0	SLU11	I	0.0	-4.1	-4.9	-0.0	0.0
0.0		J	0.0	4.1	4.9	-0.0	0.0
0.0	SLU12	I	0.0	-4.1	-4.9	0.0	0.0
0.0		J	0.0	4.1	4.9	0.0	0.0
0.0	SLU13	I	0.0	-4.1	-4.9	-0.0	0.0
0.0		J	0.0	4.1	4.9	-0.0	0.0
0.0	SLU14	I	0.0	-4.1	-4.9	0.0	0.0
0.0		J	0.0	4.1	4.9	0.0	0.0
0.0	SLU15	I	0.0	-4.1	0.0	-0.0	0.0
0.0		J	-0.6	4.1	0.0	-0.0	0.0
0.0	SLU16	I	0.0	-4.1	0.0	-0.0	0.0
0.0		J	0.6	4.1	0.0	-0.0	0.0
0.0	SLU17	I	0.0	-4.1	0.0	-0.0	0.0
0.0		J	0.0	4.1	0.0	-0.0	0.0
0.0	SLU18	I	0.0	-4.1	4.5	-0.0	0.0
0.0		J	0.0	4.1	-4.5	-0.0	0.0
0.0	SLU19	I	0.0	-4.1	4.5	-0.0	0.0
0.0		J	0.0	4.1	-4.5	-0.0	0.0
0.0	SLU20	I	0.0	-4.1	-4.5	-0.0	0.0
0.0		J	0.0	4.1	4.5	-0.0	0.0
0.0	SLU21	I	0.0	-4.1	-4.5	0.0	0.0
0.0		J	0.0	4.1	4.5	0.0	0.0
0.0	SLU22	I	0.0	-4.1	-4.5	-0.0	0.0
0.0		J	0.0	4.1	4.5	-0.0	0.0
0.0	SLU23	I	0.0	-4.1	-4.5	-0.0	0.0
0.0		J	0.0	4.1	4.5	-0.0	0.0
0.0	SLU24	I	0.0	-4.1	0.0	-0.0	0.0

PROJECT TITLE : Pensilina ORSARA

	Company	SelA s.r.l. s.t.p.			Client		
	Author	Tecnico3			File Name	A5_Output	
0.0		J	-0.5	4.1	0.0	-0.0	0.0
0.0	SLU25	I	0.0	-4.1	0.0	-0.0	0.0
0.0		J	0.5	4.1	0.0	-0.0	0.0
0.0	SLU26	I	0.0	-4.1	4.5	-0.0	0.0
0.0		J	0.0	4.1	-4.5	-0.0	0.0
0.0	SLU27	I	0.0	-4.1	4.5	-0.0	0.0
0.0		J	0.0	4.1	-4.5	-0.0	0.0
0.0	SLU28	I	0.0	-4.1	-4.5	-0.0	0.0
0.0		J	0.0	4.1	4.5	-0.0	0.0
0.0	SLU29	I	0.0	-4.1	-4.5	0.0	0.0
0.0		J	0.0	4.1	4.5	0.0	0.0
0.0	SLU30	I	0.0	-4.1	-4.5	-0.0	0.0
0.0		J	0.0	4.1	4.5	-0.0	0.0
0.0	SLU31	I	0.0	-4.1	-4.5	0.0	0.0
0.0		J	0.0	4.1	4.5	0.0	0.0
0.0	SLU32	I	0.0	-4.1	0.0	-0.0	0.0
0.0		J	-0.5	4.1	0.0	-0.0	0.0
0.0	SLU33	I	0.0	-4.1	0.0	-0.0	0.0
0.0		J	0.5	4.1	0.0	-0.0	0.0
0.0	SLU34	I	0.0	-4.1	4.5	-0.0	0.0
0.0		J	0.0	4.1	-4.5	-0.0	0.0
0.0	SLU35	I	0.0	-4.1	4.5	-0.0	0.0
0.0		J	0.0	4.1	-4.5	-0.0	0.0
0.0	SLU36	I	0.0	-4.1	-4.5	-0.0	0.0
0.0		J	0.0	4.1	4.5	-0.0	0.0
0.0	SLU37	I	0.0	-4.1	-4.5	-0.0	0.0
0.0		J	0.0	4.1	4.5	-0.0	0.0
0.0	SLU38	I	0.0	-4.1	-4.5	-0.0	0.0

PROJECT TITLE : Pensilina ORSARA

	Company	SelA s.r.l. s.t.p.			Client		
	Author	Tecnico3			File Name	A5_Output	
0.0		J	0.0	4.1	4.5	-0.0	0.0
0.0	SLU39	I	0.0	-4.1	-4.5	-0.0	0.0
0.0		J	0.0	4.1	4.5	-0.0	0.0
0.0	SLU40	I	0.0	-4.1	0.0	-0.0	0.0
0.0		J	-0.5	4.1	-0.0	-0.0	0.0
0.0	SLU41	I	0.0	-4.1	0.0	-0.0	0.0
0.0		J	0.5	4.1	-0.0	-0.0	0.0
0.0	SLV1	I	0.0	-2.8	0.0	-0.0	0.0
0.0		J	0.0	2.8	0.0	-0.0	0.0
0.0	SLV2	I	0.0	-2.8	0.0	-0.0	0.0
0.0		J	0.0	2.8	0.0	-0.0	0.0
0.0	SLV3	I	0.0	-2.8	0.0	-0.0	0.0
0.0		J	0.0	2.8	-0.0	-0.0	0.0
0.0	SLV4	I	0.0	-2.8	0.0	0.0	0.0
0.0		J	0.0	2.8	-0.0	0.0	0.0
0.0	SLV5	I	0.0	-2.8	0.0	-0.0	0.0
0.0		J	0.0	2.8	0.0	-0.0	0.0
0.0	SLV6	I	0.0	-2.8	0.0	-0.0	0.0
0.0		J	0.0	2.8	0.0	-0.0	0.0
0.0	SLV7	I	0.0	-2.8	0.0	-0.0	0.0
0.0		J	0.0	2.8	0.0	-0.0	0.0
0.0	SLV8	I	0.0	-2.8	0.0	0.0	0.0
0.0		J	0.0	2.8	-0.0	0.0	0.0
0.0	QP	I	0.0	-2.8	0.0	-0.0	0.0
0.0		J	0.0	2.8	0.0	-0.0	0.0
0.0	FREQ1	I	0.0	-2.8	0.6	-0.0	0.0
0.0		J	0.0	2.8	-0.6	-0.0	0.0
0.0	FREQ2	I	0.0	-2.8	0.6	-0.0	0.0

PROJECT TITLE : Pensilina ORSARA

	Company	SelA s.r.l. s.t.p.			Client		
	Author	Tecnico3			File Name	A5_Output	
0.0		J	0.0	2.8	-0.6	-0.0	0.0
0.0	FREQ3	I	0.0	-2.8	-0.6	-0.0	0.0
0.0		J	0.0	2.8	0.6	-0.0	0.0
0.0	FREQ4	I	0.0	-2.8	-0.6	-0.0	0.0
0.0		J	0.0	2.8	0.6	-0.0	0.0
0.0	FREQ5	I	0.0	-2.8	-0.6	-0.0	0.0
0.0		J	0.0	2.8	0.6	-0.0	0.0
0.0	FREQ6	I	0.0	-2.8	-0.6	-0.0	0.0
0.0		J	0.0	2.8	0.6	-0.0	0.0
0.0	FREQ7	I	0.0	-2.8	0.0	-0.0	0.0
0.0		J	-0.1	2.8	0.0	-0.0	0.0
0.0	FREQ8	I	0.0	-2.8	0.0	-0.0	0.0
0.0		J	0.1	2.8	0.0	-0.0	0.0
0.0	FREQ9	I	0.0	-2.8	0.7	-0.0	0.0
0.0		J	0.0	2.8	-0.7	-0.0	0.0
0.0	FREQ10	I	0.0	-2.8	0.7	-0.0	0.0
0.0		J	0.0	2.8	-0.7	-0.0	0.0
0.0	FREQ11	I	0.0	-2.8	-0.7	-0.0	0.0
0.0		J	0.0	2.8	0.7	-0.0	0.0
0.0	FREQ12	I	0.0	-2.8	-0.7	-0.0	0.0
0.0		J	0.0	2.8	0.7	-0.0	0.0
0.0	FREQ13	I	0.0	-2.8	-0.7	-0.0	0.0
0.0		J	0.0	2.8	0.7	-0.0	0.0
0.0	FREQ14	I	0.0	-2.8	-0.7	-0.0	0.0
0.0		J	0.0	2.8	0.7	-0.0	0.0
0.0	FREQ15	I	0.0	-2.8	0.0	-0.0	0.0
0.0		J	-0.1	2.8	0.0	-0.0	0.0
0.0	FREQ16	I	0.0	-2.8	0.0	-0.0	0.0

PROJECT TITLE : Pensilina ORSARA

	Company	SelA s.r.l. s.t.p.			Client			
	Author	Tecnico3			File Name	A5_Output		
0.0		J	0.1	2.8	0.0	-0.0	0.0	
0.0	FREQ17	I	0.0	-2.8	0.0	-0.0	0.0	
0.0		J	0.0	2.8	0.0	-0.0	0.0	
0.0	FREQ18	I	0.0	-2.8	0.0	-0.0	0.0	
0.0		J	0.0	2.8	0.0	-0.0	0.0	
0.0	FREQ19	I	0.0	-2.8	0.0	-0.0	0.0	
0.0		J	0.0	2.8	0.0	-0.0	0.0	
0.0	CAR1	I	0.0	-4.1	4.3	-0.0	0.0	
0.0		J	0.0	4.1	-4.3	-0.0	0.0	
0.0	CAR2	I	0.0	-4.1	4.3	-0.0	0.0	
0.0		J	0.0	4.1	-4.3	-0.0	0.0	
0.0	CAR3	I	0.0	-4.1	-4.3	-0.0	0.0	
0.0		J	0.0	4.1	4.3	-0.0	0.0	
0.0	CAR4	I	0.0	-4.1	-4.3	0.0	0.0	
0.0		J	0.0	4.1	4.3	0.0	0.0	
0.0	CAR5	I	0.0	-4.1	-4.3	-0.0	0.0	
0.0		J	0.0	4.1	4.3	-0.0	0.0	
0.0	CAR6	I	0.0	-4.1	-4.3	0.0	0.0	
0.0		J	0.0	4.1	4.3	0.0	0.0	
0.0	CAR7	I	0.0	-4.1	0.0	-0.0	0.0	
0.0		J	-0.5	4.1	0.0	-0.0	0.0	
0.0	CAR8	I	0.0	-4.1	0.0	-0.0	0.0	
0.0		J	0.5	4.1	0.0	-0.0	0.0	
0.0	CAR9	I	0.0	-4.1	3.3	-0.0	0.0	
0.0		J	0.0	4.1	-3.3	-0.0	0.0	
0.0	CAR10	I	0.0	-4.1	3.3	-0.0	0.0	
0.0		J	0.0	4.1	-3.3	-0.0	0.0	
0.0	CAR11	I	0.0	-4.1	-3.3	-0.0	0.0	

PROJECT TITLE : Pensilina ORSARA

	Company	SelA s.r.l. s.t.p.			Client		
	Author	Tecnico3			File Name	A5_Output	
0.0		J	0.0	4.1	3.3	-0.0	0.0
0.0	CAR12	I	0.0	-4.1	-3.3	0.0	0.0
0.0		J	0.0	4.1	3.3	0.0	0.0
0.0	CAR13	I	0.0	-4.1	-3.3	-0.0	0.0
0.0		J	0.0	4.1	3.3	-0.0	0.0
0.0	CAR14	I	0.0	-4.1	-3.3	-0.0	0.0
0.0		J	0.0	4.1	3.3	-0.0	0.0
0.0	CAR15	I	0.0	-4.1	0.0	-0.0	0.0
0.0		J	-0.4	4.1	0.0	-0.0	0.0
0.0	CAR16	I	0.0	-4.1	0.0	-0.0	0.0
0.0		J	0.4	4.1	0.0	-0.0	0.0
0.0	CAR17	I	0.0	-4.1	0.0	-0.0	0.0
0.0		J	0.0	4.1	0.0	-0.0	0.0
0.0	CAR18	I	0.0	-4.1	3.0	-0.0	0.0
0.0		J	0.0	4.1	-3.0	-0.0	0.0
0.0	CAR19	I	0.0	-4.1	3.0	-0.0	0.0
0.0		J	0.0	4.1	-3.0	-0.0	0.0
0.0	CAR20	I	0.0	-4.1	-3.0	-0.0	0.0
0.0		J	0.0	4.1	3.0	-0.0	0.0
0.0	CAR21	I	0.0	-4.1	-3.0	-0.0	0.0
0.0		J	0.0	4.1	3.0	-0.0	0.0
0.0	CAR22	I	0.0	-4.1	-3.0	-0.0	0.0
0.0		J	0.0	4.1	3.0	-0.0	0.0
0.0	CAR23	I	0.0	-4.1	-3.0	-0.0	0.0
0.0		J	0.0	4.1	3.0	-0.0	0.0
0.0	CAR24	I	0.0	-4.1	0.0	-0.0	0.0
0.0		J	-0.3	4.1	0.0	-0.0	0.0
0.0	CAR25	I	0.0	-4.1	0.0	-0.0	0.0

PROJECT TITLE : Pensilina ORSARA

	Company	SelA s.r.l. s.t.p.			Client			
	Author	Tecnico3			File Name	A5_Output		
0.0		J	0.3	4.1	0.0	-0.0	0.0	
0.0	CAR26	I	0.0	-4.1	3.0	-0.0	0.0	
0.0		J	0.0	4.1	-3.0	-0.0	0.0	
0.0	CAR27	I	0.0	-4.1	3.0	-0.0	0.0	
0.0		J	0.0	4.1	-3.0	-0.0	0.0	
0.0	CAR28	I	0.0	-4.1	-3.0	-0.0	0.0	
0.0		J	0.0	4.1	3.0	-0.0	0.0	
0.0	CAR29	I	0.0	-4.1	-3.0	0.0	0.0	
0.0		J	0.0	4.1	3.0	0.0	0.0	
0.0	CAR30	I	0.0	-4.1	-3.0	-0.0	0.0	
0.0		J	0.0	4.1	3.0	-0.0	0.0	
0.0	CAR31	I	0.0	-4.1	-3.0	0.0	0.0	
0.0		J	0.0	4.1	3.0	0.0	0.0	
0.0	CAR32	I	0.0	-4.1	0.0	-0.0	0.0	
0.0		J	-0.3	4.1	0.0	-0.0	0.0	
0.0	CAR33	I	0.0	-4.1	0.0	-0.0	0.0	
0.0		J	0.3	4.1	0.0	-0.0	0.0	
0.0	CAR34	I	0.0	-4.1	3.0	-0.0	0.0	
0.0		J	0.0	4.1	-3.0	-0.0	0.0	
0.0	CAR35	I	0.0	-4.1	3.0	-0.0	0.0	
0.0		J	0.0	4.1	-3.0	-0.0	0.0	
0.0	CAR36	I	0.0	-4.1	-3.0	-0.0	0.0	
0.0		J	0.0	4.1	3.0	-0.0	0.0	
0.0	CAR37	I	0.0	-4.1	-3.0	-0.0	0.0	
0.0		J	0.0	4.1	3.0	-0.0	0.0	
0.0	CAR38	I	0.0	-4.1	-3.0	-0.0	0.0	
0.0		J	0.0	4.1	3.0	-0.0	0.0	
0.0	CAR39	I	0.0	-4.1	-3.0	-0.0	0.0	

PROJECT TITLE : Pensilina ORSARA

		Company	SelA s.r.l. s.t.p.			Client		
		Author	Tecnico3			File Name	A5_Output	
0.0			J	0.0	4.1	3.0	-0.0	0.0
0.0		CAR40	I	0.0	-4.1	0.0	-0.0	0.0
0.0			J	-0.3	4.1	0.0	-0.0	0.0
0.0		CAR41	I	0.0	-4.1	0.0	-0.0	0.0
0.0			J	0.3	4.1	0.0	-0.0	0.0
0.0		ENV_SLU Max	I	0.0	-2.8	6.4	0.0	0.0
0.0			J	0.7	4.1	6.4	0.0	0.0
0.0		Min	I	0.0	-4.1	-6.4	-0.0	0.0
0.0			J	-0.7	2.8	-6.4	-0.0	0.0
0.0		ENV_SLE Max	I	0.0	-2.8	4.3	0.0	0.0
0.0			J	0.5	4.1	4.3	0.0	0.0
0.0		Min	I	0.0	-4.1	-4.3	-0.0	0.0
0.0			J	-0.5	2.8	-4.3	-0.0	0.0
141	1	4	SLV X(RS)	I	0.0	0.0	0.0	-0.0
0.0				J	0.0	0.0	0.0	-0.0
0.0			SLV Y(RS)	I	0.0	0.0	0.0	-0.0
0.0				J	0.0	0.0	0.0	-0.0
0.0			G1	I	0.0	-1.1	0.0	0.0
0.0				J	0.0	1.1	0.0	0.0
0.0			G2	I	0.0	-1.8	0.0	0.0
0.0				J	0.0	1.8	0.0	0.0
0.0			Q1	I	0.0	0.0	0.0	0.0
0.0				J	0.0	0.0	0.0	0.0
0.0			Qn	I	0.0	0.0	0.0	0.0
0.0				J	0.0	0.0	0.0	0.0
0.0			Qw Cf+	I	0.0	0.0	0.0	0.0
0.0				J	0.0	0.0	0.0	0.0
0.0			Qw Cf-	I	0.0	0.0	0.0	-0.0
0.0				J	0.0	0.0	0.0	-0.0

PROJECT TITLE : Pensilina ORSARA

	Company	SelA s.r.l. s.t.p.			Client			
	Author	Tecnico3			File Name	A5_Output		
0.0	Qw Cop~1	I	0.0	0.0	0.0	0.0	0.0	0.0
0.0		J	0.0	0.0	0.0	0.0	0.0	0.0
0.0	Qw X	I	0.0	0.0	2.9	-0.0	0.0	0.0
0.0		J	0.0	0.0	-2.9	-0.0	0.0	0.0
0.0	Qw Y	I	0.0	0.0	0.0	-0.0	0.0	0.0
0.0		J	-0.4	0.0	0.0	-0.0	0.0	0.0
0.0	Qwt Cf+	I	0.0	0.0	0.0	0.0	0.0	0.0
0.0		J	0.0	0.0	0.0	0.0	0.0	0.0
0.0	Qwt Cf-	I	0.0	0.0	0.0	-0.0	0.0	0.0
0.0		J	0.0	0.0	0.0	-0.0	0.0	0.0
0.0	Qwt Co~1	I	0.0	0.0	0.0	0.0	0.0	0.0
0.0		J	0.0	0.0	0.0	0.0	0.0	0.0
0.0	Qwt X	I	0.0	0.0	1.3	-0.0	0.0	0.0
0.0		J	0.0	0.0	-1.3	-0.0	0.0	0.0
0.0	Qwt Y	I	0.0	0.0	0.0	-0.0	0.0	0.0
0.0		J	-0.2	0.0	0.0	-0.0	0.0	0.0
0.0	DT+	I	0.0	0.0	0.0	-0.0	0.0	0.0
0.0		J	0.0	0.0	0.0	-0.0	0.0	0.0
0.0	DT-	I	0.0	-0.0	0.0	0.0	0.0	0.0
0.0		J	0.0	0.0	0.0	0.0	0.0	0.0
0.0	A1x	I	0.0	0.0	0.0	0.0	0.0	0.0
0.0		J	0.0	0.0	0.0	0.0	0.0	0.0
0.0	SLU1	I	0.0	-4.1	5.9	0.0	0.0	0.0
0.0		J	0.0	4.1	-5.9	0.0	0.0	0.0
0.0	SLU2	I	0.0	-4.1	5.9	0.0	0.0	0.0
0.0		J	0.0	4.1	-5.9	0.0	0.0	0.0
0.0	SLU3	I	0.0	-4.1	-5.9	0.0	0.0	0.0
0.0		J	0.0	4.1	5.9	0.0	0.0	0.0

PROJECT TITLE : Pensilina ORSARA

	Company	SelA s.r.l. s.t.p.			Client			
	Author	Tecnico3			File Name	A5_Output		
0.0		SLU4	I	0.0	-4.1	-5.9	-0.0	0.0
0.0			J	0.0	4.1	5.9	-0.0	0.0
0.0		SLU5	I	0.0	-4.1	-5.9	0.0	0.0
0.0			J	0.0	4.1	5.9	0.0	0.0
0.0		SLU6	I	0.0	-4.1	-5.9	0.0	0.0
0.0			J	0.0	4.1	5.9	0.0	0.0
0.0		SLU7	I	0.0	-4.1	0.0	0.0	0.0
0.0			J	-0.7	4.1	0.0	0.0	0.0
0.0		SLU8	I	0.0	-4.1	0.0	0.0	0.0
0.0			J	0.7	4.1	0.0	0.0	0.0
0.0		SLU9	I	0.0	-4.1	4.6	0.0	0.0
0.0			J	0.0	4.1	-4.6	0.0	0.0
0.0		SLU10	I	0.0	-4.1	4.6	0.0	0.0
0.0			J	0.0	4.1	-4.6	0.0	0.0
0.0		SLU11	I	0.0	-4.1	-4.6	0.0	0.0
0.0			J	0.0	4.1	4.6	0.0	0.0
0.0		SLU12	I	0.0	-4.1	-4.6	-0.0	0.0
0.0			J	0.0	4.1	4.6	-0.0	0.0
0.0		SLU13	I	0.0	-4.1	-4.6	0.0	0.0
0.0			J	0.0	4.1	4.6	0.0	0.0
0.0		SLU14	I	0.0	-4.1	-4.6	0.0	0.0
0.0			J	0.0	4.1	4.6	0.0	0.0
0.0		SLU15	I	0.0	-4.1	0.0	0.0	0.0
0.0			J	-0.6	4.1	0.0	0.0	0.0
0.0		SLU16	I	0.0	-4.1	0.0	0.0	0.0
0.0			J	0.6	4.1	0.0	0.0	0.0
0.0		SLU17	I	0.0	-4.1	0.0	0.0	0.0
0.0			J	0.0	4.1	0.0	0.0	0.0

PROJECT TITLE : Pensilina ORSARA

	Company	SelA s.r.l. s.t.p.			Client			
	Author	Tecnico3			File Name	A5_Output		
0.0		SLU18	I	0.0	-4.1	4.2	0.0	0.0
0.0			J	0.0	4.1	-4.2	0.0	0.0
0.0		SLU19	I	0.0	-4.1	4.2	0.0	0.0
0.0			J	0.0	4.1	-4.2	0.0	0.0
0.0		SLU20	I	0.0	-4.1	-4.2	0.0	0.0
0.0			J	0.0	4.1	4.2	0.0	0.0
0.0		SLU21	I	0.0	-4.1	-4.2	0.0	0.0
0.0			J	0.0	4.1	4.2	0.0	0.0
0.0		SLU22	I	0.0	-4.1	-4.2	0.0	0.0
0.0			J	0.0	4.1	4.2	0.0	0.0
0.0		SLU23	I	0.0	-4.1	-4.2	0.0	0.0
0.0			J	0.0	4.1	4.2	0.0	0.0
0.0		SLU24	I	0.0	-4.1	0.0	0.0	0.0
0.0			J	-0.5	4.1	0.0	0.0	0.0
0.0		SLU25	I	0.0	-4.1	0.0	0.0	0.0
0.0			J	0.5	4.1	0.0	0.0	0.0
0.0		SLU26	I	0.0	-4.1	4.2	0.0	0.0
0.0			J	0.0	4.1	-4.2	0.0	0.0
0.0		SLU27	I	0.0	-4.1	4.2	0.0	0.0
0.0			J	0.0	4.1	-4.2	0.0	0.0
0.0		SLU28	I	0.0	-4.1	-4.2	0.0	0.0
0.0			J	0.0	4.1	4.2	0.0	0.0
0.0		SLU29	I	0.0	-4.1	-4.2	-0.0	0.0
0.0			J	0.0	4.1	4.2	-0.0	0.0
0.0		SLU30	I	0.0	-4.1	-4.2	0.0	0.0
0.0			J	0.0	4.1	4.2	0.0	0.0
0.0		SLU31	I	0.0	-4.1	-4.2	0.0	0.0
0.0			J	0.0	4.1	4.2	0.0	0.0

PROJECT TITLE : Pensilina ORSARA

	Company	SelA s.r.l. s.t.p.			Client			
	Author	Tecnico3			File Name	A5_Output		
0.0		SLU32	I	0.0	-4.1	0.0	0.0	0.0
0.0			J	-0.5	4.1	0.0	0.0	0.0
0.0		SLU33	I	0.0	-4.1	0.0	0.0	0.0
0.0			J	0.5	4.1	0.0	0.0	0.0
0.0		SLU34	I	0.0	-4.1	4.2	0.0	0.0
0.0			J	0.0	4.1	-4.2	0.0	0.0
0.0		SLU35	I	0.0	-4.1	4.2	0.0	0.0
0.0			J	0.0	4.1	-4.2	0.0	0.0
0.0		SLU36	I	0.0	-4.1	-4.2	0.0	0.0
0.0			J	0.0	4.1	4.2	0.0	0.0
0.0		SLU37	I	0.0	-4.1	-4.2	0.0	0.0
0.0			J	0.0	4.1	4.2	0.0	0.0
0.0		SLU38	I	0.0	-4.1	-4.2	0.0	0.0
0.0			J	0.0	4.1	4.2	0.0	0.0
0.0		SLU39	I	0.0	-4.1	-4.2	0.0	0.0
0.0			J	0.0	4.1	4.2	0.0	0.0
0.0		SLU40	I	0.0	-4.1	0.0	0.0	0.0
0.0			J	-0.5	4.1	0.0	0.0	0.0
0.0		SLU41	I	0.0	-4.1	0.0	0.0	0.0
0.0			J	0.5	4.1	0.0	0.0	0.0
0.0		SLV1	I	0.0	-2.8	0.0	-0.0	0.0
0.0			J	0.0	2.8	0.0	-0.0	0.0
0.0		SLV2	I	0.0	-2.8	0.0	0.0	0.0
0.0			J	0.0	2.8	0.0	0.0	0.0
0.0		SLV3	I	0.0	-2.8	0.0	0.0	0.0
0.0			J	0.0	2.8	-0.0	0.0	0.0
0.0		SLV4	I	0.0	-2.8	0.0	0.0	0.0
0.0			J	0.0	2.8	-0.0	0.0	0.0

PROJECT TITLE : Pensilina ORSARA

	Company	SelA s.r.l. s.t.p.			Client			
	Author	Tecnico3			File Name	A5_Output		
0.0		SLV5	I	0.0	-2.8	0.0	-0.0	0.0
0.0			J	0.0	2.8	0.0	-0.0	0.0
0.0		SLV6	I	0.0	-2.8	0.0	-0.0	0.0
0.0			J	0.0	2.8	-0.0	-0.0	0.0
0.0		SLV7	I	0.0	-2.8	0.0	0.0	0.0
0.0			J	0.0	2.8	0.0	0.0	0.0
0.0		SLV8	I	0.0	-2.8	0.0	0.0	0.0
0.0			J	0.0	2.8	0.0	0.0	0.0
0.0		QP	I	0.0	-2.8	0.0	0.0	0.0
0.0			J	0.0	2.8	0.0	0.0	0.0
0.0		FREQ1	I	0.0	-2.8	0.6	0.0	0.0
0.0			J	0.0	2.8	-0.6	0.0	0.0
0.0		FREQ2	I	0.0	-2.8	0.6	0.0	0.0
0.0			J	0.0	2.8	-0.6	0.0	0.0
0.0		FREQ3	I	0.0	-2.8	-0.6	0.0	0.0
0.0			J	0.0	2.8	0.6	0.0	0.0
0.0		FREQ4	I	0.0	-2.8	-0.6	0.0	0.0
0.0			J	0.0	2.8	0.6	0.0	0.0
0.0		FREQ5	I	0.0	-2.8	-0.6	0.0	0.0
0.0			J	0.0	2.8	0.6	0.0	0.0
0.0		FREQ6	I	0.0	-2.8	-0.6	0.0	0.0
0.0			J	0.0	2.8	0.6	0.0	0.0
0.0		FREQ7	I	0.0	-2.8	0.0	0.0	0.0
0.0			J	-0.1	2.8	0.0	0.0	0.0
0.0		FREQ8	I	0.0	-2.8	0.0	0.0	0.0
0.0			J	0.1	2.8	0.0	0.0	0.0
0.0		FREQ9	I	0.0	-2.8	0.6	0.0	0.0
0.0			J	0.0	2.8	-0.6	0.0	0.0

PROJECT TITLE : Pensilina ORSARA

	Company	SelA s.r.l. s.t.p.			Client			
	Author	Tecnico3			File Name	A5_Output		
0.0		FREQ10	I	0.0	-2.8	0.6	0.0	0.0
0.0			J	0.0	2.8	-0.6	0.0	0.0
0.0		FREQ11	I	0.0	-2.8	-0.6	0.0	0.0
0.0			J	0.0	2.8	0.6	0.0	0.0
0.0		FREQ12	I	0.0	-2.8	-0.6	0.0	0.0
0.0			J	0.0	2.8	0.6	0.0	0.0
0.0		FREQ13	I	0.0	-2.8	-0.6	0.0	0.0
0.0			J	0.0	2.8	0.6	0.0	0.0
0.0		FREQ14	I	0.0	-2.8	-0.6	0.0	0.0
0.0			J	0.0	2.8	0.6	0.0	0.0
0.0		FREQ15	I	0.0	-2.8	0.0	0.0	0.0
0.0			J	-0.1	2.8	0.0	0.0	0.0
0.0		FREQ16	I	0.0	-2.8	0.0	0.0	0.0
0.0			J	0.1	2.8	0.0	0.0	0.0
0.0		FREQ17	I	0.0	-2.8	0.0	0.0	0.0
0.0			J	0.0	2.8	0.0	0.0	0.0
0.0		FREQ18	I	0.0	-2.8	0.0	0.0	0.0
0.0			J	0.0	2.8	0.0	0.0	0.0
0.0		FREQ19	I	0.0	-2.8	0.0	0.0	0.0
0.0			J	0.0	2.8	0.0	0.0	0.0
0.0		CAR1	I	0.0	-4.1	4.0	0.0	0.0
0.0			J	0.0	4.1	-4.0	0.0	0.0
0.0		CAR2	I	0.0	-4.1	4.0	0.0	0.0
0.0			J	0.0	4.1	-4.0	0.0	0.0
0.0		CAR3	I	0.0	-4.1	-4.0	0.0	0.0
0.0			J	0.0	4.1	4.0	0.0	0.0
0.0		CAR4	I	0.0	-4.1	-4.0	-0.0	0.0
0.0			J	0.0	4.1	4.0	-0.0	0.0

PROJECT TITLE : Pensilina ORSARA

	Company	SelA s.r.l. s.t.p.			Client			
	Author	Tecnico3			File Name	A5_Output		
0.0		CAR5	I	0.0	-4.1	-4.0	0.0	0.0
0.0			J	0.0	4.1	4.0	0.0	0.0
0.0		CAR6	I	0.0	-4.1	-4.0	0.0	0.0
0.0			J	0.0	4.1	4.0	0.0	0.0
0.0		CAR7	I	0.0	-4.1	0.0	0.0	0.0
0.0			J	-0.5	4.1	0.0	0.0	0.0
0.0		CAR8	I	0.0	-4.1	0.0	0.0	0.0
0.0			J	0.5	4.1	0.0	0.0	0.0
0.0		CAR9	I	0.0	-4.1	3.0	0.0	0.0
0.0			J	0.0	4.1	-3.0	0.0	0.0
0.0		CAR10	I	0.0	-4.1	3.0	0.0	0.0
0.0			J	0.0	4.1	-3.0	0.0	0.0
0.0		CAR11	I	0.0	-4.1	-3.0	0.0	0.0
0.0			J	0.0	4.1	3.0	0.0	0.0
0.0		CAR12	I	0.0	-4.1	-3.0	0.0	0.0
0.0			J	0.0	4.1	3.0	0.0	0.0
0.0		CAR13	I	0.0	-4.1	-3.0	0.0	0.0
0.0			J	0.0	4.1	3.0	0.0	0.0
0.0		CAR14	I	0.0	-4.1	-3.0	0.0	0.0
0.0			J	0.0	4.1	3.0	0.0	0.0
0.0		CAR15	I	0.0	-4.1	0.0	0.0	0.0
0.0			J	-0.4	4.1	0.0	0.0	0.0
0.0		CAR16	I	0.0	-4.1	0.0	0.0	0.0
0.0			J	0.4	4.1	0.0	0.0	0.0
0.0		CAR17	I	0.0	-4.1	0.0	0.0	0.0
0.0			J	0.0	4.1	0.0	0.0	0.0
0.0		CAR18	I	0.0	-4.1	2.8	0.0	0.0
0.0			J	0.0	4.1	-2.8	0.0	0.0

PROJECT TITLE : Pensilina ORSARA

	Company	SelA s.r.l. s.t.p.			Client			
	Author	Tecnico3			File Name	A5_Output		
0.0		CAR19	I	0.0	-4.1	2.8	0.0	0.0
0.0			J	0.0	4.1	-2.8	0.0	0.0
0.0		CAR20	I	0.0	-4.1	-2.8	0.0	0.0
0.0			J	0.0	4.1	2.8	0.0	0.0
0.0		CAR21	I	0.0	-4.1	-2.8	0.0	0.0
0.0			J	0.0	4.1	2.8	0.0	0.0
0.0		CAR22	I	0.0	-4.1	-2.8	0.0	0.0
0.0			J	0.0	4.1	2.8	0.0	0.0
0.0		CAR23	I	0.0	-4.1	-2.8	0.0	0.0
0.0			J	0.0	4.1	2.8	0.0	0.0
0.0		CAR24	I	0.0	-4.1	0.0	0.0	0.0
0.0			J	-0.3	4.1	0.0	0.0	0.0
0.0		CAR25	I	0.0	-4.1	0.0	0.0	0.0
0.0			J	0.3	4.1	0.0	0.0	0.0
0.0		CAR26	I	0.0	-4.1	2.8	0.0	0.0
0.0			J	0.0	4.1	-2.8	0.0	0.0
0.0		CAR27	I	0.0	-4.1	2.8	0.0	0.0
0.0			J	0.0	4.1	-2.8	0.0	0.0
0.0		CAR28	I	0.0	-4.1	-2.8	0.0	0.0
0.0			J	0.0	4.1	2.8	0.0	0.0
0.0		CAR29	I	0.0	-4.1	-2.8	0.0	0.0
0.0			J	0.0	4.1	2.8	0.0	0.0
0.0		CAR30	I	0.0	-4.1	-2.8	0.0	0.0
0.0			J	0.0	4.1	2.8	0.0	0.0
0.0		CAR31	I	0.0	-4.1	-2.8	0.0	0.0
0.0			J	0.0	4.1	2.8	0.0	0.0
0.0		CAR32	I	0.0	-4.1	0.0	0.0	0.0
0.0			J	-0.3	4.1	0.0	0.0	0.0

PROJECT TITLE : Pensilina ORSARA

		Company	SelA s.r.l. s.t.p.			Client		
		Author	Tecnico3			File Name	A5_Output	
0.0		CAR33	I	0.0	-4.1	0.0	0.0	0.0
0.0			J	0.3	4.1	0.0	0.0	0.0
0.0		CAR34	I	0.0	-4.1	2.8	0.0	0.0
0.0			J	0.0	4.1	-2.8	0.0	0.0
0.0		CAR35	I	0.0	-4.1	2.8	0.0	0.0
0.0			J	0.0	4.1	-2.8	0.0	0.0
0.0		CAR36	I	0.0	-4.1	-2.8	0.0	0.0
0.0			J	0.0	4.1	2.8	0.0	0.0
0.0		CAR37	I	0.0	-4.1	-2.8	0.0	0.0
0.0			J	0.0	4.1	2.8	0.0	0.0
0.0		CAR38	I	0.0	-4.1	-2.8	0.0	0.0
0.0			J	0.0	4.1	2.8	0.0	0.0
0.0		CAR39	I	0.0	-4.1	-2.8	0.0	0.0
0.0			J	0.0	4.1	2.8	0.0	0.0
0.0		CAR40	I	0.0	-4.1	0.0	0.0	0.0
0.0			J	-0.3	4.1	0.0	0.0	0.0
0.0		CAR41	I	0.0	-4.1	0.0	0.0	0.0
0.0			J	0.3	4.1	0.0	0.0	0.0
0.0		ENV_SLU Max	I	0.0	-2.8	5.9	0.0	0.0
0.0			J	0.7	4.1	5.9	0.0	0.0
0.0		Min	I	0.0	-4.1	-5.9	-0.0	0.0
0.0			J	-0.7	2.8	-5.9	-0.0	0.0
0.0		ENV_SLE Max	I	0.0	-2.8	4.0	0.0	0.0
0.0			J	0.5	4.1	4.0	0.0	0.0
0.0		Min	I	0.0	-4.1	-4.0	-0.0	0.0
0.0			J	-0.5	2.8	-4.0	-0.0	0.0
143	1	4	SLV X(RS)	I	0.0	0.0	0.0	0.0
0.0				J	0.0	0.0	0.0	0.0
0.0			SLV Y(RS)	I	0.0	0.0	0.0	-0.0

PROJECT TITLE : Pensilina ORSARA

	Company	SelA s.r.l. s.t.p.			Client			
	Author	Tecnico3			File Name	A5_Output		
0.0		J	0.0	0.0	-0.0	-0.0	0.0	
0.0	G1	I	0.0	-1.1	0.0	0.0	0.0	
0.0		J	0.0	1.1	0.0	0.0	0.0	
0.0	G2	I	0.0	-1.8	0.0	0.0	0.0	
0.0		J	0.0	1.8	0.0	0.0	0.0	
0.0	Q1	I	0.0	0.0	0.0	0.0	0.0	
0.0		J	0.0	0.0	0.0	0.0	0.0	
0.0	Qn	I	0.0	0.0	0.0	0.0	0.0	
0.0		J	0.0	0.0	0.0	0.0	0.0	
0.0	Qw Cf+	I	0.0	0.0	0.0	0.0	0.0	
0.0		J	0.0	0.0	0.0	0.0	0.0	
0.0	Qw Cf-	I	0.0	0.0	0.0	-0.0	0.0	
0.0		J	0.0	0.0	0.0	-0.0	0.0	
0.0	Qw Cop~1	I	0.0	0.0	0.0	0.0	0.0	
0.0		J	0.0	0.0	0.0	0.0	0.0	
0.0	Qw X	I	0.0	0.0	3.1	0.0	0.0	
0.0		J	0.0	0.0	-3.1	0.0	0.0	
0.0	Qw Y	I	0.0	0.0	0.0	-0.0	0.0	
0.0		J	-0.4	0.0	0.0	-0.0	0.0	
0.0	Qwt Cf+	I	0.0	0.0	0.0	0.0	0.0	
0.0		J	0.0	0.0	0.0	0.0	0.0	
0.0	Qwt Cf-	I	0.0	0.0	0.0	-0.0	0.0	
0.0		J	0.0	0.0	0.0	-0.0	0.0	
0.0	Qwt Co~1	I	0.0	0.0	0.0	0.0	0.0	
0.0		J	0.0	0.0	0.0	0.0	0.0	
0.0	Qwt X	I	0.0	0.0	1.4	0.0	0.0	
0.0		J	0.0	0.0	-1.4	0.0	0.0	
0.0	Qwt Y	I	0.0	0.0	0.0	-0.0	0.0	

PROJECT TITLE : Pensilina ORSARA

	Company	SelA s.r.l. s.t.p.			Client			
	Author	Tecnico3			File Name	A5_Output		
0.0		J	-0.2	0.0	0.0	-0.0	0.0	
0.0								
0.0	DT+	I	0.0	0.0	0.0	-0.0	0.0	
0.0		J	0.0	0.0	0.0	-0.0	0.0	
0.0								
0.0	DT-	I	0.0	-0.0	0.0	0.0	0.0	
0.0		J	0.0	0.0	0.0	0.0	0.0	
0.0								
0.0	A1x	I	0.0	0.0	0.0	0.0	0.0	
0.0		J	0.0	0.0	0.0	0.0	0.0	
0.0								
0.0	SLU1	I	0.0	-4.1	6.4	-0.0	0.0	
0.0		J	0.0	4.1	-6.4	-0.0	0.0	
0.0								
0.0	SLU2	I	0.0	-4.1	6.4	0.0	0.0	
0.0		J	0.0	4.1	-6.4	0.0	0.0	
0.0								
0.0	SLU3	I	0.0	-4.1	-6.4	-0.0	0.0	
0.0		J	0.0	4.1	6.4	-0.0	0.0	
0.0								
0.0	SLU4	I	0.0	-4.1	-6.4	-0.0	0.0	
0.0		J	0.0	4.1	6.4	-0.0	0.0	
0.0								
0.0	SLU5	I	0.0	-4.1	-6.4	-0.0	0.0	
0.0		J	0.0	4.1	6.4	-0.0	0.0	
0.0								
0.0	SLU6	I	0.0	-4.1	-6.4	-0.0	0.0	
0.0		J	0.0	4.1	6.4	-0.0	0.0	
0.0								
0.0	SLU7	I	0.0	-4.1	0.0	-0.0	0.0	
0.0		J	-0.7	4.1	0.0	-0.0	0.0	
0.0								
0.0	SLU8	I	0.0	-4.1	0.0	-0.0	0.0	
0.0		J	0.7	4.1	0.0	-0.0	0.0	
0.0								
0.0	SLU9	I	0.0	-4.1	4.9	-0.0	0.0	
0.0		J	0.0	4.1	-4.9	-0.0	0.0	
0.0								
0.0	SLU10	I	0.0	-4.1	4.9	-0.0	0.0	
0.0		J	0.0	4.1	-4.9	-0.0	0.0	
0.0								
0.0	SLU11	I	0.0	-4.1	-4.9	-0.0	0.0	

PROJECT TITLE : Pensilina ORSARA

	Company	SelA s.r.l. s.t.p.			Client		
	Author	Tecnico3			File Name	A5_Output	
0.0		J	0.0	4.1	4.9	-0.0	0.0
0.0							
0.0	SLU12	I	0.0	-4.1	-4.9	-0.0	0.0
0.0		J	0.0	4.1	4.9	-0.0	0.0
0.0							
0.0	SLU13	I	0.0	-4.1	-4.9	-0.0	0.0
0.0		J	0.0	4.1	4.9	-0.0	0.0
0.0							
0.0	SLU14	I	0.0	-4.1	-4.9	-0.0	0.0
0.0		J	0.0	4.1	4.9	-0.0	0.0
0.0							
0.0	SLU15	I	0.0	-4.1	0.0	-0.0	0.0
0.0		J	-0.6	4.1	0.0	-0.0	0.0
0.0							
0.0	SLU16	I	0.0	-4.1	0.0	-0.0	0.0
0.0		J	0.6	4.1	0.0	-0.0	0.0
0.0							
0.0	SLU17	I	0.0	-4.1	0.0	-0.0	0.0
0.0		J	0.0	4.1	0.0	-0.0	0.0
0.0							
0.0	SLU18	I	0.0	-4.1	4.5	-0.0	0.0
0.0		J	0.0	4.1	-4.5	-0.0	0.0
0.0							
0.0	SLU19	I	0.0	-4.1	4.5	0.0	0.0
0.0		J	0.0	4.1	-4.5	0.0	0.0
0.0							
0.0	SLU20	I	0.0	-4.1	-4.5	-0.0	0.0
0.0		J	0.0	4.1	4.5	-0.0	0.0
0.0							
0.0	SLU21	I	0.0	-4.1	-4.5	-0.0	0.0
0.0		J	0.0	4.1	4.5	-0.0	0.0
0.0							
0.0	SLU22	I	0.0	-4.1	-4.5	-0.0	0.0
0.0		J	0.0	4.1	4.5	-0.0	0.0
0.0							
0.0	SLU23	I	0.0	-4.1	-4.5	-0.0	0.0
0.0		J	0.0	4.1	4.5	-0.0	0.0
0.0							
0.0	SLU24	I	0.0	-4.1	0.0	-0.0	0.0
0.0		J	-0.5	4.1	0.0	-0.0	0.0
0.0							
	SLU25	I	0.0	-4.1	0.0	-0.0	0.0

PROJECT TITLE : Pensilina ORSARA

	Company	SelA s.r.l. s.t.p.			Client		
	Author	Tecnico3			File Name	A5_Output	
0.0		J	0.5	4.1	0.0	-0.0	0.0
0.0							
0.0	SLU26	I	0.0	-4.1	4.5	-0.0	0.0
0.0		J	0.0	4.1	-4.5	-0.0	0.0
0.0							
0.0	SLU27	I	0.0	-4.1	4.5	-0.0	0.0
0.0		J	0.0	4.1	-4.5	-0.0	0.0
0.0							
0.0	SLU28	I	0.0	-4.1	-4.5	-0.0	0.0
0.0		J	0.0	4.1	4.5	-0.0	0.0
0.0							
0.0	SLU29	I	0.0	-4.1	-4.5	-0.0	0.0
0.0		J	0.0	4.1	4.5	-0.0	0.0
0.0							
0.0	SLU30	I	0.0	-4.1	-4.5	-0.0	0.0
0.0		J	0.0	4.1	4.5	-0.0	0.0
0.0							
0.0	SLU31	I	0.0	-4.1	-4.5	-0.0	0.0
0.0		J	0.0	4.1	4.5	-0.0	0.0
0.0							
0.0	SLU32	I	0.0	-4.1	0.0	-0.0	0.0
0.0		J	-0.5	4.1	0.0	-0.0	0.0
0.0							
0.0	SLU33	I	0.0	-4.1	0.0	-0.0	0.0
0.0		J	0.5	4.1	0.0	-0.0	0.0
0.0							
0.0	SLU34	I	0.0	-4.1	4.5	0.0	0.0
0.0		J	0.0	4.1	-4.5	0.0	0.0
0.0							
0.0	SLU35	I	0.0	-4.1	4.5	0.0	0.0
0.0		J	0.0	4.1	-4.5	0.0	0.0
0.0							
0.0	SLU36	I	0.0	-4.1	-4.5	0.0	0.0
0.0		J	0.0	4.1	4.5	0.0	0.0
0.0							
0.0	SLU37	I	0.0	-4.1	-4.5	0.0	0.0
0.0		J	0.0	4.1	4.5	0.0	0.0
0.0							
0.0	SLU38	I	0.0	-4.1	-4.5	0.0	0.0
0.0		J	0.0	4.1	4.5	0.0	0.0
0.0							
0.0	SLU39	I	0.0	-4.1	-4.5	0.0	0.0

PROJECT TITLE : Pensilina ORSARA

	Company	SelA s.r.l. s.t.p.			Client		
	Author	Tecnico3			File Name	A5_Output	
0.0		J	0.0	4.1	4.5	0.0	0.0
0.0							
	SLU40	I	0.0	-4.1	0.0	0.0	0.0
0.0		J	-0.5	4.1	0.0	0.0	0.0
0.0							
	SLU41	I	0.0	-4.1	0.0	0.0	0.0
0.0		J	0.5	4.1	0.0	0.0	0.0
0.0							
	SLV1	I	0.0	-2.8	0.0	0.0	0.0
0.0		J	0.0	2.8	0.0	0.0	0.0
0.0							
	SLV2	I	0.0	-2.8	0.0	0.0	0.0
0.0		J	0.0	2.8	0.0	0.0	0.0
0.0							
	SLV3	I	0.0	-2.8	0.0	-0.0	0.0
0.0		J	0.0	2.8	-0.0	-0.0	0.0
0.0							
	SLV4	I	0.0	-2.8	0.0	-0.0	0.0
0.0		J	0.0	2.8	-0.0	-0.0	0.0
0.0							
	SLV5	I	0.0	-2.8	0.0	-0.0	0.0
0.0		J	0.0	2.8	0.0	-0.0	0.0
0.0							
	SLV6	I	0.0	-2.8	0.0	-0.0	0.0
0.0		J	0.0	2.8	-0.0	-0.0	0.0
0.0							
	SLV7	I	0.0	-2.8	0.0	0.0	0.0
0.0		J	0.0	2.8	0.0	0.0	0.0
0.0							
	SLV8	I	0.0	-2.8	0.0	0.0	0.0
0.0		J	0.0	2.8	0.0	0.0	0.0
0.0							
	QP	I	0.0	-2.8	0.0	0.0	0.0
0.0		J	0.0	2.8	0.0	0.0	0.0
0.0							
	FREQ1	I	0.0	-2.8	0.6	0.0	0.0
0.0		J	0.0	2.8	-0.6	0.0	0.0
0.0							
	FREQ2	I	0.0	-2.8	0.6	0.0	0.0
0.0		J	0.0	2.8	-0.6	0.0	0.0
0.0							
	FREQ3	I	0.0	-2.8	-0.6	0.0	0.0

PROJECT TITLE : Pensilina ORSARA

	Company	SelA s.r.l. s.t.p.			Client			
	Author	Tecnico3			File Name	A5_Output		
0.0		J	0.0	2.8	0.6	0.0	0.0	
0.0								
0.0	FREQ4	I	0.0	-2.8	-0.6	0.0	0.0	
0.0		J	0.0	2.8	0.6	0.0	0.0	
0.0								
0.0	FREQ5	I	0.0	-2.8	-0.6	0.0	0.0	
0.0		J	0.0	2.8	0.6	0.0	0.0	
0.0								
0.0	FREQ6	I	0.0	-2.8	-0.6	0.0	0.0	
0.0		J	0.0	2.8	0.6	0.0	0.0	
0.0								
0.0	FREQ7	I	0.0	-2.8	0.0	0.0	0.0	
0.0		J	-0.1	2.8	0.0	0.0	0.0	
0.0								
0.0	FREQ8	I	0.0	-2.8	0.0	0.0	0.0	
0.0		J	0.1	2.8	0.0	0.0	0.0	
0.0								
0.0	FREQ9	I	0.0	-2.8	0.7	0.0	0.0	
0.0		J	0.0	2.8	-0.7	0.0	0.0	
0.0								
0.0	FREQ10	I	0.0	-2.8	0.7	0.0	0.0	
0.0		J	0.0	2.8	-0.7	0.0	0.0	
0.0								
0.0	FREQ11	I	0.0	-2.8	-0.7	0.0	0.0	
0.0		J	0.0	2.8	0.7	0.0	0.0	
0.0								
0.0	FREQ12	I	0.0	-2.8	-0.7	0.0	0.0	
0.0		J	0.0	2.8	0.7	0.0	0.0	
0.0								
0.0	FREQ13	I	0.0	-2.8	-0.7	0.0	0.0	
0.0		J	0.0	2.8	0.7	0.0	0.0	
0.0								
0.0	FREQ14	I	0.0	-2.8	-0.7	0.0	0.0	
0.0		J	0.0	2.8	0.7	0.0	0.0	
0.0								
0.0	FREQ15	I	0.0	-2.8	0.0	0.0	0.0	
0.0		J	-0.1	2.8	0.0	0.0	0.0	
0.0								
0.0	FREQ16	I	0.0	-2.8	0.0	0.0	0.0	
0.0		J	0.1	2.8	0.0	0.0	0.0	
0.0								
0.0	FREQ17	I	0.0	-2.8	0.0	0.0	0.0	

PROJECT TITLE : Pensilina ORSARA

	Company	SelA s.r.l. s.t.p.			Client		
	Author	Tecnico3			File Name	A5_Output	
0.0		J	0.0	2.8	0.0	0.0	0.0
0.0							
0.0	FREQ18	I	0.0	-2.8	0.0	-0.0	0.0
0.0		J	0.0	2.8	0.0	-0.0	0.0
0.0							
0.0	FREQ19	I	0.0	-2.8	0.0	0.0	0.0
0.0		J	0.0	2.8	0.0	0.0	0.0
0.0							
0.0	CAR1	I	0.0	-4.1	4.3	0.0	0.0
0.0		J	0.0	4.1	-4.3	0.0	0.0
0.0							
0.0	CAR2	I	0.0	-4.1	4.3	0.0	0.0
0.0		J	0.0	4.1	-4.3	0.0	0.0
0.0							
0.0	CAR3	I	0.0	-4.1	-4.3	-0.0	0.0
0.0		J	0.0	4.1	4.3	-0.0	0.0
0.0							
0.0	CAR4	I	0.0	-4.1	-4.3	-0.0	0.0
0.0		J	0.0	4.1	4.3	-0.0	0.0
0.0							
0.0	CAR5	I	0.0	-4.1	-4.3	-0.0	0.0
0.0		J	0.0	4.1	4.3	-0.0	0.0
0.0							
0.0	CAR6	I	0.0	-4.1	-4.3	-0.0	0.0
0.0		J	0.0	4.1	4.3	-0.0	0.0
0.0							
0.0	CAR7	I	0.0	-4.1	0.0	-0.0	0.0
0.0		J	-0.5	4.1	0.0	-0.0	0.0
0.0							
0.0	CAR8	I	0.0	-4.1	0.0	-0.0	0.0
0.0		J	0.5	4.1	0.0	-0.0	0.0
0.0							
0.0	CAR9	I	0.0	-4.1	3.3	-0.0	0.0
0.0		J	0.0	4.1	-3.3	-0.0	0.0
0.0							
0.0	CAR10	I	0.0	-4.1	3.3	0.0	0.0
0.0		J	0.0	4.1	-3.3	0.0	0.0
0.0							
0.0	CAR11	I	0.0	-4.1	-3.3	-0.0	0.0
0.0		J	0.0	4.1	3.3	-0.0	0.0
0.0							
0.0	CAR12	I	0.0	-4.1	-3.3	-0.0	0.0

PROJECT TITLE : Pensilina ORSARA

	Company	SelA s.r.l. s.t.p.			Client			
	Author	Tecnico3			File Name	A5_Output		
0.0		J	0.0	4.1	3.3	-0.0	0.0	
0.0								
0.0	CAR13	I	0.0	-4.1	-3.3	-0.0	0.0	
0.0		J	0.0	4.1	3.3	-0.0	0.0	
0.0								
0.0	CAR14	I	0.0	-4.1	-3.3	-0.0	0.0	
0.0		J	0.0	4.1	3.3	-0.0	0.0	
0.0								
0.0	CAR15	I	0.0	-4.1	0.0	-0.0	0.0	
0.0		J	-0.4	4.1	0.0	-0.0	0.0	
0.0								
0.0	CAR16	I	0.0	-4.1	0.0	-0.0	0.0	
0.0		J	0.4	4.1	0.0	-0.0	0.0	
0.0								
0.0	CAR17	I	0.0	-4.1	0.0	-0.0	0.0	
0.0		J	0.0	4.1	0.0	-0.0	0.0	
0.0								
0.0	CAR18	I	0.0	-4.1	3.0	0.0	0.0	
0.0		J	0.0	4.1	-3.0	0.0	0.0	
0.0								
0.0	CAR19	I	0.0	-4.1	3.0	0.0	0.0	
0.0		J	0.0	4.1	-3.0	0.0	0.0	
0.0								
0.0	CAR20	I	0.0	-4.1	-3.0	-0.0	0.0	
0.0		J	0.0	4.1	3.0	-0.0	0.0	
0.0								
0.0	CAR21	I	0.0	-4.1	-3.0	-0.0	0.0	
0.0		J	0.0	4.1	3.0	-0.0	0.0	
0.0								
0.0	CAR22	I	0.0	-4.1	-3.0	-0.0	0.0	
0.0		J	0.0	4.1	3.0	-0.0	0.0	
0.0								
0.0	CAR23	I	0.0	-4.1	-3.0	-0.0	0.0	
0.0		J	0.0	4.1	3.0	-0.0	0.0	
0.0								
0.0	CAR24	I	0.0	-4.1	0.0	-0.0	0.0	
0.0		J	-0.3	4.1	0.0	-0.0	0.0	
0.0								
0.0	CAR25	I	0.0	-4.1	0.0	-0.0	0.0	
0.0		J	0.3	4.1	0.0	-0.0	0.0	
0.0								
0.0	CAR26	I	0.0	-4.1	3.0	-0.0	0.0	

PROJECT TITLE : Pensilina ORSARA

	Company	SelA s.r.l. s.t.p.			Client			
	Author	Tecnico3			File Name	A5_Output		
0.0		J	0.0	4.1	-3.0	-0.0	0.0	
0.0								
0.0	CAR27	I	0.0	-4.1	3.0	-0.0	0.0	
0.0		J	0.0	4.1	-3.0	-0.0	0.0	
0.0								
0.0	CAR28	I	0.0	-4.1	-3.0	-0.0	0.0	
0.0		J	0.0	4.1	3.0	-0.0	0.0	
0.0								
0.0	CAR29	I	0.0	-4.1	-3.0	-0.0	0.0	
0.0		J	0.0	4.1	3.0	-0.0	0.0	
0.0								
0.0	CAR30	I	0.0	-4.1	-3.0	-0.0	0.0	
0.0		J	0.0	4.1	3.0	-0.0	0.0	
0.0								
0.0	CAR31	I	0.0	-4.1	-3.0	-0.0	0.0	
0.0		J	0.0	4.1	3.0	-0.0	0.0	
0.0								
0.0	CAR32	I	0.0	-4.1	0.0	-0.0	0.0	
0.0		J	-0.3	4.1	0.0	-0.0	0.0	
0.0								
0.0	CAR33	I	0.0	-4.1	0.0	-0.0	0.0	
0.0		J	0.3	4.1	0.0	-0.0	0.0	
0.0								
0.0	CAR34	I	0.0	-4.1	3.0	0.0	0.0	
0.0		J	0.0	4.1	-3.0	0.0	0.0	
0.0								
0.0	CAR35	I	0.0	-4.1	3.0	0.0	0.0	
0.0		J	0.0	4.1	-3.0	0.0	0.0	
0.0								
0.0	CAR36	I	0.0	-4.1	-3.0	0.0	0.0	
0.0		J	0.0	4.1	3.0	0.0	0.0	
0.0								
0.0	CAR37	I	0.0	-4.1	-3.0	0.0	0.0	
0.0		J	0.0	4.1	3.0	0.0	0.0	
0.0								
0.0	CAR38	I	0.0	-4.1	-3.0	0.0	0.0	
0.0		J	0.0	4.1	3.0	0.0	0.0	
0.0								
0.0	CAR39	I	0.0	-4.1	-3.0	0.0	0.0	
0.0		J	0.0	4.1	3.0	0.0	0.0	
0.0								
0.0	CAR40	I	0.0	-4.1	0.0	0.0	0.0	

PROJECT TITLE : Pensilina ORSARA

		Company	SelA s.r.l. s.t.p.			Client		
		Author	Tecnico3			File Name	A5_Output	
0.0			J	-0.3	4.1	0.0	0.0	0.0
0.0		CAR41	I	0.0	-4.1	0.0	0.0	0.0
0.0			J	0.3	4.1	0.0	0.0	0.0
0.0		ENV_SLU Max	I	0.0	-2.8	6.4	0.0	0.0
0.0			J	0.7	4.1	6.4	0.0	0.0
0.0		Min	I	0.0	-4.1	-6.4	-0.0	0.0
0.0			J	-0.7	2.8	-6.4	-0.0	0.0
0.0		ENV_SLE Max	I	0.0	-2.8	4.3	0.0	0.0
0.0			J	0.5	4.1	4.3	0.0	0.0
0.0		Min	I	0.0	-4.1	-4.3	-0.0	0.0
0.0			J	-0.5	2.8	-4.3	-0.0	0.0
145	1	4	SLV X(RS)	I	0.0	0.0	0.0	-0.0
0.0				J	0.0	0.0	0.0	-0.0
0.0			SLV Y(RS)	I	0.0	0.0	0.0	-0.0
0.0				J	0.0	0.0	-0.0	-0.0
0.0			G1	I	0.0	-1.1	0.0	-0.0
0.0				J	0.0	1.1	0.0	-0.0
0.0			G2	I	0.0	-1.8	0.0	-0.0
0.0				J	0.0	1.8	0.0	-0.0
0.0			Q1	I	0.0	0.0	0.0	-0.0
0.0				J	0.0	0.0	0.0	-0.0
0.0			Qn	I	0.0	0.0	0.0	-0.0
0.0				J	0.0	0.0	0.0	-0.0
0.0			Qw Cf+	I	0.0	0.0	0.0	-0.0
0.0				J	0.0	0.0	0.0	-0.0
0.0			Qw Cf-	I	0.0	0.0	0.0	0.0
0.0				J	0.0	0.0	0.0	0.0
0.0			Qw Cop~1	I	0.0	0.0	0.0	-0.0
0.0				J	0.0	0.0	0.0	-0.0

PROJECT TITLE : Pensilina ORSARA

	Company	SelA s.r.l. s.t.p.			Client			
	Author	Tecnico3			File Name	A5_Output		
0.0								
		Qw X	I	0.0	0.0	3.5	0.0	0.0
0.0			J	0.0	0.0	-3.9	0.0	0.0
0.0								
		Qw Y	I	0.0	0.0	0.0	-0.0	0.0
0.0			J	-0.4	0.0	0.0	-0.0	0.0
0.0								
		Qwt Cf+	I	0.0	0.0	0.0	-0.0	0.0
0.0			J	0.0	0.0	0.0	-0.0	0.0
0.0								
		Qwt Cf-	I	0.0	0.0	0.0	0.0	0.0
0.0			J	0.0	0.0	0.0	0.0	0.0
0.0								
		Qwt Co~1	I	0.0	0.0	0.0	-0.0	0.0
0.0			J	0.0	0.0	0.0	-0.0	0.0
0.0								
		Qwt X	I	0.0	0.0	1.5	0.0	0.0
0.0			J	0.0	0.0	-1.7	0.0	0.0
0.0								
		Qwt Y	I	0.0	0.0	0.0	-0.0	0.0
0.0			J	-0.2	0.0	0.0	-0.0	0.0
0.0								
		DT+	I	0.0	0.0	0.0	0.0	0.0
0.0			J	0.0	0.0	0.0	0.0	0.0
0.0								
		DT-	I	0.0	-0.0	0.0	-0.0	0.0
0.0			J	0.0	0.0	0.0	-0.0	0.0
0.0								
		A1x	I	0.0	0.0	0.0	0.0	0.0
0.0			J	0.0	0.0	0.0	0.0	0.0
0.0								
		SLU1	I	0.0	-4.1	7.1	-0.0	0.0
0.0			J	0.0	4.1	-8.0	-0.0	0.0
0.0								
		SLU2	I	0.0	-4.1	7.1	-0.0	0.0
0.0			J	0.0	4.1	-8.0	-0.0	0.0
0.0								
		SLU3	I	0.0	-4.1	-7.1	-0.0	0.0
0.0			J	0.0	4.1	8.0	-0.0	0.0
0.0								
		SLU4	I	0.0	-4.1	-7.1	0.0	0.0
0.0			J	0.0	4.1	8.0	0.0	0.0

PROJECT TITLE : Pensilina ORSARA

	Company	SelA s.r.l. s.t.p.			Client			
	Author	Tecnico3			File Name	A5_Output		
0.0								
		SLU5	I	0.0	-4.1	-7.1	-0.0	0.0
0.0			J	0.0	4.1	8.0	-0.0	0.0
0.0								
		SLU6	I	0.0	-4.1	-7.1	-0.0	0.0
0.0			J	0.0	4.1	8.0	-0.0	0.0
0.0								
		SLU7	I	0.0	-4.1	0.0	-0.0	0.0
0.0			J	-0.7	4.1	-0.0	-0.0	0.0
0.0								
		SLU8	I	0.0	-4.1	0.0	-0.0	0.0
0.0			J	0.7	4.1	-0.0	-0.0	0.0
0.0								
		SLU9	I	0.0	-4.1	5.5	-0.0	0.0
0.0			J	0.0	4.1	-6.1	-0.0	0.0
0.0								
		SLU10	I	0.0	-4.1	5.5	-0.0	0.0
0.0			J	0.0	4.1	-6.1	-0.0	0.0
0.0								
		SLU11	I	0.0	-4.1	-5.5	-0.0	0.0
0.0			J	0.0	4.1	6.1	-0.0	0.0
0.0								
		SLU12	I	0.0	-4.1	-5.5	0.0	0.0
0.0			J	0.0	4.1	6.1	0.0	0.0
0.0								
		SLU13	I	0.0	-4.1	-5.5	-0.0	0.0
0.0			J	0.0	4.1	6.1	-0.0	0.0
0.0								
		SLU14	I	0.0	-4.1	-5.5	-0.0	0.0
0.0			J	0.0	4.1	6.1	-0.0	0.0
0.0								
		SLU15	I	0.0	-4.1	0.0	-0.0	0.0
0.0			J	-0.6	4.1	-0.0	-0.0	0.0
0.0								
		SLU16	I	0.0	-4.1	0.0	-0.0	0.0
0.0			J	0.6	4.1	-0.0	-0.0	0.0
0.0								
		SLU17	I	0.0	-4.1	0.0	-0.0	0.0
0.0			J	0.0	4.1	-0.0	-0.0	0.0
0.0								
		SLU18	I	0.0	-4.1	5.0	-0.0	0.0
0.0			J	0.0	4.1	-5.6	-0.0	0.0

PROJECT TITLE : Pensilina ORSARA

	Company	SelA s.r.l. s.t.p.			Client			
	Author	Tecnico3			File Name	A5_Output		
0.0								
		SLU19	I	0.0	-4.1	5.0	-0.0	0.0
0.0			J	0.0	4.1	-5.6	-0.0	0.0
0.0								
		SLU20	I	0.0	-4.1	-5.0	-0.0	0.0
0.0			J	0.0	4.1	5.6	-0.0	0.0
0.0								
		SLU21	I	0.0	-4.1	-5.0	-0.0	0.0
0.0			J	0.0	4.1	5.6	-0.0	0.0
0.0								
		SLU22	I	0.0	-4.1	-5.0	-0.0	0.0
0.0			J	0.0	4.1	5.6	-0.0	0.0
0.0								
		SLU23	I	0.0	-4.1	-5.0	-0.0	0.0
0.0			J	0.0	4.1	5.6	-0.0	0.0
0.0								
		SLU24	I	0.0	-4.1	0.0	-0.0	0.0
0.0			J	-0.5	4.1	-0.0	-0.0	0.0
0.0								
		SLU25	I	0.0	-4.1	0.0	-0.0	0.0
0.0			J	0.5	4.1	-0.0	-0.0	0.0
0.0								
		SLU26	I	0.0	-4.1	5.0	-0.0	0.0
0.0			J	0.0	4.1	-5.6	-0.0	0.0
0.0								
		SLU27	I	0.0	-4.1	5.0	-0.0	0.0
0.0			J	0.0	4.1	-5.6	-0.0	0.0
0.0								
		SLU28	I	0.0	-4.1	-5.0	-0.0	0.0
0.0			J	0.0	4.1	5.6	-0.0	0.0
0.0								
		SLU29	I	0.0	-4.1	-5.0	0.0	0.0
0.0			J	0.0	4.1	5.6	0.0	0.0
0.0								
		SLU30	I	0.0	-4.1	-5.0	-0.0	0.0
0.0			J	0.0	4.1	5.6	-0.0	0.0
0.0								
		SLU31	I	0.0	-4.1	-5.0	-0.0	0.0
0.0			J	0.0	4.1	5.6	-0.0	0.0
0.0								
		SLU32	I	0.0	-4.1	0.0	-0.0	0.0
0.0			J	-0.5	4.1	-0.0	-0.0	0.0

PROJECT TITLE : Pensilina ORSARA

	Company	SelA s.r.l. s.t.p.			Client			
	Author	Tecnico3			File Name	A5_Output		
0.0								
		SLU33	I	0.0	-4.1	0.0	-0.0	0.0
0.0			J	0.5	4.1	-0.0	-0.0	0.0
0.0								
		SLU34	I	0.0	-4.1	5.0	-0.0	0.0
0.0			J	0.0	4.1	-5.6	-0.0	0.0
0.0								
		SLU35	I	0.0	-4.1	5.0	-0.0	0.0
0.0			J	0.0	4.1	-5.6	-0.0	0.0
0.0								
		SLU36	I	0.0	-4.1	-5.0	-0.0	0.0
0.0			J	0.0	4.1	5.6	-0.0	0.0
0.0								
		SLU37	I	0.0	-4.1	-5.0	-0.0	0.0
0.0			J	0.0	4.1	5.6	-0.0	0.0
0.0								
		SLU38	I	0.0	-4.1	-5.0	-0.0	0.0
0.0			J	0.0	4.1	5.6	-0.0	0.0
0.0								
		SLU39	I	0.0	-4.1	-5.0	-0.0	0.0
0.0			J	0.0	4.1	5.6	-0.0	0.0
0.0								
		SLU40	I	0.0	-4.1	0.0	-0.0	0.0
0.0			J	-0.5	4.1	0.0	-0.0	0.0
0.0								
		SLU41	I	0.0	-4.1	0.0	-0.0	0.0
0.0			J	0.5	4.1	0.0	-0.0	0.0
0.0								
		SLV1	I	0.0	-2.8	0.0	-0.0	0.0
0.0			J	0.0	2.8	0.0	-0.0	0.0
0.0								
		SLV2	I	0.0	-2.8	0.0	-0.0	0.0
0.0			J	0.0	2.8	0.0	-0.0	0.0
0.0								
		SLV3	I	0.0	-2.8	0.0	-0.0	0.0
0.0			J	0.0	2.8	-0.0	-0.0	0.0
0.0								
		SLV4	I	0.0	-2.8	0.0	0.0	0.0
0.0			J	0.0	2.8	-0.0	0.0	0.0
0.0								
		SLV5	I	0.0	-2.8	0.0	-0.0	0.0
0.0			J	0.0	2.8	-0.0	-0.0	0.0

PROJECT TITLE : Pensilina ORSARA

	Company	SelA s.r.l. s.t.p.			Client			
	Author	Tecnico3			File Name	A5_Output		
0.0								
0.0		SLV6	I	0.0	-2.8	0.0	-0.0	0.0
0.0			J	0.0	2.8	-0.0	-0.0	0.0
0.0								
0.0		SLV7	I	0.0	-2.8	0.0	-0.0	0.0
0.0			J	0.0	2.8	0.0	-0.0	0.0
0.0								
0.0		SLV8	I	0.0	-2.8	0.0	0.0	0.0
0.0			J	0.0	2.8	0.0	0.0	0.0
0.0								
0.0		QP	I	0.0	-2.8	0.0	-0.0	0.0
0.0			J	0.0	2.8	0.0	-0.0	0.0
0.0								
0.0		FREQ1	I	0.0	-2.8	0.7	-0.0	0.0
0.0			J	0.0	2.8	-0.8	-0.0	0.0
0.0								
0.0		FREQ2	I	0.0	-2.8	0.7	-0.0	0.0
0.0			J	0.0	2.8	-0.8	-0.0	0.0
0.0								
0.0		FREQ3	I	0.0	-2.8	-0.7	-0.0	0.0
0.0			J	0.0	2.8	0.8	-0.0	0.0
0.0								
0.0		FREQ4	I	0.0	-2.8	-0.7	-0.0	0.0
0.0			J	0.0	2.8	0.8	-0.0	0.0
0.0								
0.0		FREQ5	I	0.0	-2.8	-0.7	-0.0	0.0
0.0			J	0.0	2.8	0.8	-0.0	0.0
0.0								
0.0		FREQ6	I	0.0	-2.8	-0.7	-0.0	0.0
0.0			J	0.0	2.8	0.8	-0.0	0.0
0.0								
0.0		FREQ7	I	0.0	-2.8	0.0	-0.0	0.0
0.0			J	-0.1	2.8	0.0	-0.0	0.0
0.0								
0.0		FREQ8	I	0.0	-2.8	0.0	-0.0	0.0
0.0			J	0.1	2.8	0.0	-0.0	0.0
0.0								
0.0		FREQ9	I	0.0	-2.8	0.8	-0.0	0.0
0.0			J	0.0	2.8	-0.9	-0.0	0.0
0.0								
0.0		FREQ10	I	0.0	-2.8	0.8	-0.0	0.0
0.0			J	0.0	2.8	-0.9	-0.0	0.0

PROJECT TITLE : Pensilina ORSARA

	Company	SelA s.r.l. s.t.p.			Client			
	Author	Tecnico3			File Name	A5_Output		
0.0								
0.0		FREQ11	I	0.0	-2.8	-0.8	-0.0	0.0
0.0			J	0.0	2.8	0.9	-0.0	0.0
0.0		FREQ12	I	0.0	-2.8	-0.8	-0.0	0.0
0.0			J	0.0	2.8	0.9	-0.0	0.0
0.0		FREQ13	I	0.0	-2.8	-0.8	-0.0	0.0
0.0			J	0.0	2.8	0.9	-0.0	0.0
0.0		FREQ14	I	0.0	-2.8	-0.8	-0.0	0.0
0.0			J	0.0	2.8	0.9	-0.0	0.0
0.0		FREQ15	I	0.0	-2.8	0.0	-0.0	0.0
0.0			J	-0.1	2.8	0.0	-0.0	0.0
0.0		FREQ16	I	0.0	-2.8	0.0	-0.0	0.0
0.0			J	0.1	2.8	0.0	-0.0	0.0
0.0		FREQ17	I	0.0	-2.8	0.0	-0.0	0.0
0.0			J	0.0	2.8	0.0	-0.0	0.0
0.0		FREQ18	I	0.0	-2.8	0.0	-0.0	0.0
0.0			J	0.0	2.8	0.0	-0.0	0.0
0.0		FREQ19	I	0.0	-2.8	0.0	-0.0	0.0
0.0			J	0.0	2.8	0.0	-0.0	0.0
0.0		CAR1	I	0.0	-4.1	4.7	-0.0	0.0
0.0			J	0.0	4.1	-5.3	-0.0	0.0
0.0		CAR2	I	0.0	-4.1	4.7	-0.0	0.0
0.0			J	0.0	4.1	-5.3	-0.0	0.0
0.0		CAR3	I	0.0	-4.1	-4.7	-0.0	0.0
0.0			J	0.0	4.1	5.3	-0.0	0.0
0.0		CAR4	I	0.0	-4.1	-4.7	-0.0	0.0
0.0			J	0.0	4.1	5.3	-0.0	0.0
0.0		CAR5	I	0.0	-4.1	-4.7	-0.0	0.0
0.0			J	0.0	4.1	5.3	-0.0	0.0

PROJECT TITLE : Pensilina ORSARA

	Company	SelA s.r.l. s.t.p.			Client			
	Author	Tecnico3			File Name	A5_Output		
0.0								
		CAR6	I	0.0	-4.1	-4.7	-0.0	0.0
0.0			J	0.0	4.1	5.3	-0.0	0.0
0.0								
		CAR7	I	0.0	-4.1	0.0	-0.0	0.0
0.0			J	-0.5	4.1	-0.0	-0.0	0.0
0.0								
		CAR8	I	0.0	-4.1	0.0	-0.0	0.0
0.0			J	0.5	4.1	-0.0	-0.0	0.0
0.0								
		CAR9	I	0.0	-4.1	3.6	-0.0	0.0
0.0			J	0.0	4.1	-4.1	-0.0	0.0
0.0								
		CAR10	I	0.0	-4.1	3.6	-0.0	0.0
0.0			J	0.0	4.1	-4.1	-0.0	0.0
0.0								
		CAR11	I	0.0	-4.1	-3.6	-0.0	0.0
0.0			J	0.0	4.1	4.1	-0.0	0.0
0.0								
		CAR12	I	0.0	-4.1	-3.6	-0.0	0.0
0.0			J	0.0	4.1	4.1	-0.0	0.0
0.0								
		CAR13	I	0.0	-4.1	-3.6	-0.0	0.0
0.0			J	0.0	4.1	4.1	-0.0	0.0
0.0								
		CAR14	I	0.0	-4.1	-3.6	-0.0	0.0
0.0			J	0.0	4.1	4.1	-0.0	0.0
0.0								
		CAR15	I	0.0	-4.1	0.0	-0.0	0.0
0.0			J	-0.4	4.1	-0.0	-0.0	0.0
0.0								
		CAR16	I	0.0	-4.1	0.0	-0.0	0.0
0.0			J	0.4	4.1	-0.0	-0.0	0.0
0.0								
		CAR17	I	0.0	-4.1	0.0	-0.0	0.0
0.0			J	0.0	4.1	-0.0	-0.0	0.0
0.0								
		CAR18	I	0.0	-4.1	3.3	-0.0	0.0
0.0			J	0.0	4.1	-3.7	-0.0	0.0
0.0								
		CAR19	I	0.0	-4.1	3.3	-0.0	0.0
0.0			J	0.0	4.1	-3.7	-0.0	0.0

PROJECT TITLE : Pensilina ORSARA

	Company	SelA s.r.l. s.t.p.			Client			
	Author	Tecnico3			File Name	A5_Output		
0.0								
0.0	CAR20	I	0.0	-4.1	-3.3	-0.0	0.0	
0.0		J	0.0	4.1	3.7	-0.0	0.0	
0.0	CAR21	I	0.0	-4.1	-3.3	-0.0	0.0	
0.0		J	0.0	4.1	3.7	-0.0	0.0	
0.0	CAR22	I	0.0	-4.1	-3.3	-0.0	0.0	
0.0		J	0.0	4.1	3.7	-0.0	0.0	
0.0	CAR23	I	0.0	-4.1	-3.3	-0.0	0.0	
0.0		J	0.0	4.1	3.7	-0.0	0.0	
0.0	CAR24	I	0.0	-4.1	0.0	-0.0	0.0	
0.0		J	-0.3	4.1	-0.0	-0.0	0.0	
0.0	CAR25	I	0.0	-4.1	0.0	-0.0	0.0	
0.0		J	0.3	4.1	-0.0	-0.0	0.0	
0.0	CAR26	I	0.0	-4.1	3.3	-0.0	0.0	
0.0		J	0.0	4.1	-3.7	-0.0	0.0	
0.0	CAR27	I	0.0	-4.1	3.3	-0.0	0.0	
0.0		J	0.0	4.1	-3.7	-0.0	0.0	
0.0	CAR28	I	0.0	-4.1	-3.3	-0.0	0.0	
0.0		J	0.0	4.1	3.7	-0.0	0.0	
0.0	CAR29	I	0.0	-4.1	-3.3	-0.0	0.0	
0.0		J	0.0	4.1	3.7	-0.0	0.0	
0.0	CAR30	I	0.0	-4.1	-3.3	-0.0	0.0	
0.0		J	0.0	4.1	3.7	-0.0	0.0	
0.0	CAR31	I	0.0	-4.1	-3.3	-0.0	0.0	
0.0		J	0.0	4.1	3.7	-0.0	0.0	
0.0	CAR32	I	0.0	-4.1	0.0	-0.0	0.0	
0.0		J	-0.3	4.1	-0.0	-0.0	0.0	
0.0	CAR33	I	0.0	-4.1	0.0	-0.0	0.0	
0.0		J	0.3	4.1	-0.0	-0.0	0.0	

PROJECT TITLE : Pensilina ORSARA

		Company	SelA s.r.l. s.t.p.			Client		
		Author	Tecnico3			File Name	A5_Output	
0.0								
0.0		CAR34	I	0.0	-4.1	3.3	-0.0	0.0
0.0			J	0.0	4.1	-3.7	-0.0	0.0
0.0		CAR35	I	0.0	-4.1	3.3	-0.0	0.0
0.0			J	0.0	4.1	-3.7	-0.0	0.0
0.0		CAR36	I	0.0	-4.1	-3.3	-0.0	0.0
0.0			J	0.0	4.1	3.7	-0.0	0.0
0.0		CAR37	I	0.0	-4.1	-3.3	-0.0	0.0
0.0			J	0.0	4.1	3.7	-0.0	0.0
0.0		CAR38	I	0.0	-4.1	-3.3	-0.0	0.0
0.0			J	0.0	4.1	3.7	-0.0	0.0
0.0		CAR39	I	0.0	-4.1	-3.3	-0.0	0.0
0.0			J	0.0	4.1	3.7	-0.0	0.0
0.0		CAR40	I	0.0	-4.1	0.0	-0.0	0.0
0.0			J	-0.3	4.1	0.0	-0.0	0.0
0.0		CAR41	I	0.0	-4.1	0.0	-0.0	0.0
0.0			J	0.3	4.1	0.0	-0.0	0.0
0.0		ENV_SLU Max	I	0.0	-2.8	7.1	0.0	0.0
0.0			J	0.7	4.1	8.0	0.0	0.0
0.0		Min	I	0.0	-4.1	-7.1	-0.0	0.0
0.0			J	-0.7	2.8	-8.0	-0.0	0.0
0.0		ENV_SLE Max	I	0.0	-2.8	4.7	-0.0	0.0
0.0			J	0.5	4.1	5.3	-0.0	0.0
0.0		Min	I	0.0	-4.1	-4.7	-0.0	0.0
0.0			J	-0.5	2.8	-5.3	-0.0	0.0
147	1	4	SLV X(RS)	I	0.0	0.0	0.0	-0.0
0.0				J	0.0	0.0	0.0	-0.0
0.0			SLV Y(RS)	I	0.0	0.0	0.0	0.0
0.0				J	0.0	0.0	-0.0	0.0

PROJECT TITLE : Pensilina ORSARA

	Company	SelA s.r.l. s.t.p.				Client		
	Author	Tecnico3				File Name	A5_Output	
0.0		G1	I	0.0	-1.1	0.0	0.0	0.0
0.0			J	0.0	1.1	0.0	0.0	0.0
0.0		G2	I	0.0	-1.8	0.0	0.0	0.0
0.0			J	0.0	1.8	0.0	0.0	0.0
0.0		Q1	I	0.0	0.0	0.0	0.0	0.0
0.0			J	0.0	0.0	0.0	0.0	0.0
0.0		Qn	I	0.0	0.0	0.0	0.0	0.0
0.0			J	0.0	0.0	0.0	0.0	0.0
0.0		Qw Cf+	I	0.0	0.0	0.0	0.0	0.0
0.0			J	0.0	0.0	0.0	0.0	0.0
0.0		Qw Cf-	I	0.0	0.0	0.0	-0.0	0.0
0.0			J	0.0	0.0	0.0	-0.0	0.0
0.0		Qw Cop~1	I	0.0	0.0	0.0	0.0	0.0
0.0			J	0.0	0.0	0.0	0.0	0.0
0.0		Qw X	I	0.0	0.0	4.3	-0.0	0.0
0.0			J	0.0	0.0	-5.3	-0.0	0.0
0.0		Qw Y	I	0.0	0.0	0.0	-0.0	0.0
0.0			J	-0.4	0.0	0.0	-0.0	0.0
0.0		Qwt Cf+	I	0.0	0.0	0.0	0.0	0.0
0.0			J	0.0	0.0	0.0	0.0	0.0
0.0		Qwt Cf-	I	0.0	0.0	0.0	-0.0	0.0
0.0			J	0.0	0.0	0.0	-0.0	0.0
0.0		Qwt Co~1	I	0.0	0.0	0.0	0.0	0.0
0.0			J	0.0	0.0	0.0	0.0	0.0
0.0		Qwt X	I	0.0	0.0	1.9	-0.0	0.0
0.0			J	0.0	0.0	-2.3	-0.0	0.0
0.0		Qwt Y	I	0.0	0.0	0.0	-0.0	0.0
0.0			J	-0.2	0.0	0.0	-0.0	0.0

PROJECT TITLE : Pensilina ORSARA

	Company	SelA s.r.l. s.t.p.			Client			
	Author	Tecnico3			File Name	A5_Output		
0.0		DT+	I	0.0	0.0	0.0	-0.0	0.0
0.0			J	0.0	0.0	0.0	-0.0	0.0
0.0		DT-	I	0.0	-0.0	0.0	0.0	0.0
0.0			J	0.0	0.0	0.0	0.0	0.0
0.0		A1x	I	0.0	0.0	0.0	0.0	0.0
0.0			J	0.0	0.0	0.0	0.0	0.0
0.0		SLU1	I	0.0	-4.1	8.6	0.0	0.0
0.0			J	0.0	4.1	-10.7	0.0	0.0
0.0		SLU2	I	0.0	-4.1	8.6	0.0	0.0
0.0			J	0.0	4.1	-10.7	0.0	0.0
0.0		SLU3	I	0.0	-4.1	-8.6	0.0	0.0
0.0			J	0.0	4.1	10.7	0.0	0.0
0.0		SLU4	I	0.0	-4.1	-8.6	0.0	0.0
0.0			J	0.0	4.1	10.7	0.0	0.0
0.0		SLU5	I	0.0	-4.1	-8.6	0.0	0.0
0.0			J	0.0	4.1	10.7	0.0	0.0
0.0		SLU6	I	0.0	-4.1	-8.6	0.0	0.0
0.0			J	0.0	4.1	10.7	0.0	0.0
0.0		SLU7	I	0.0	-4.1	0.0	0.0	0.0
0.0			J	-0.7	4.1	0.0	0.0	0.0
0.0		SLU8	I	0.0	-4.1	0.0	0.0	0.0
0.0			J	0.7	4.1	0.0	0.0	0.0
0.0		SLU9	I	0.0	-4.1	6.6	0.0	0.0
0.0			J	0.0	4.1	-8.3	0.0	0.0
0.0		SLU10	I	0.0	-4.1	6.6	0.0	0.0
0.0			J	0.0	4.1	-8.3	0.0	0.0
0.0		SLU11	I	0.0	-4.1	-6.6	0.0	0.0
0.0			J	0.0	4.1	8.3	0.0	0.0

PROJECT TITLE : Pensilina ORSARA

	Company	SelA s.r.l. s.t.p.			Client			
	Author	Tecnico3			File Name	A5_Output		
0.0		SLU12	I	0.0	-4.1	-6.6	0.0	0.0
0.0			J	0.0	4.1	8.3	0.0	0.0
0.0		SLU13	I	0.0	-4.1	-6.6	0.0	0.0
0.0			J	0.0	4.1	8.3	0.0	0.0
0.0		SLU14	I	0.0	-4.1	-6.6	0.0	0.0
0.0			J	0.0	4.1	8.3	0.0	0.0
0.0		SLU15	I	0.0	-4.1	0.0	0.0	0.0
0.0			J	-0.6	4.1	0.0	0.0	0.0
0.0		SLU16	I	0.0	-4.1	0.0	0.0	0.0
0.0			J	0.6	4.1	0.0	0.0	0.0
0.0		SLU17	I	0.0	-4.1	0.0	0.0	0.0
0.0			J	0.0	4.1	0.0	0.0	0.0
0.0		SLU18	I	0.0	-4.1	6.1	0.0	0.0
0.0			J	0.0	4.1	-7.6	0.0	0.0
0.0		SLU19	I	0.0	-4.1	6.1	0.0	0.0
0.0			J	0.0	4.1	-7.6	0.0	0.0
0.0		SLU20	I	0.0	-4.1	-6.1	0.0	0.0
0.0			J	0.0	4.1	7.6	0.0	0.0
0.0		SLU21	I	0.0	-4.1	-6.1	0.0	0.0
0.0			J	0.0	4.1	7.6	0.0	0.0
0.0		SLU22	I	0.0	-4.1	-6.1	0.0	0.0
0.0			J	0.0	4.1	7.6	0.0	0.0
0.0		SLU23	I	0.0	-4.1	-6.1	0.0	0.0
0.0			J	0.0	4.1	7.6	0.0	0.0
0.0		SLU24	I	0.0	-4.1	0.0	0.0	0.0
0.0			J	-0.5	4.1	0.0	0.0	0.0
0.0		SLU25	I	0.0	-4.1	0.0	0.0	0.0
0.0			J	0.5	4.1	0.0	0.0	0.0

PROJECT TITLE : Pensilina ORSARA

	Company	SelA s.r.l. s.t.p.			Client			
	Author	Tecnico3			File Name	A5_Output		
0.0		SLU26	I	0.0	-4.1	6.1	0.0	0.0
0.0			J	0.0	4.1	-7.6	0.0	0.0
0.0		SLU27	I	0.0	-4.1	6.1	0.0	0.0
0.0			J	0.0	4.1	-7.6	0.0	0.0
0.0		SLU28	I	0.0	-4.1	-6.1	0.0	0.0
0.0			J	0.0	4.1	7.6	0.0	0.0
0.0		SLU29	I	0.0	-4.1	-6.1	0.0	0.0
0.0			J	0.0	4.1	7.6	0.0	0.0
0.0		SLU30	I	0.0	-4.1	-6.1	0.0	0.0
0.0			J	0.0	4.1	7.6	0.0	0.0
0.0		SLU31	I	0.0	-4.1	-6.1	0.0	0.0
0.0			J	0.0	4.1	7.6	0.0	0.0
0.0		SLU32	I	0.0	-4.1	0.0	0.0	0.0
0.0			J	-0.5	4.1	0.0	0.0	0.0
0.0		SLU33	I	0.0	-4.1	0.0	0.0	0.0
0.0			J	0.5	4.1	0.0	0.0	0.0
0.0		SLU34	I	0.0	-4.1	6.1	0.0	0.0
0.0			J	0.0	4.1	-7.6	0.0	0.0
0.0		SLU35	I	0.0	-4.1	6.1	0.0	0.0
0.0			J	0.0	4.1	-7.6	0.0	0.0
0.0		SLU36	I	0.0	-4.1	-6.1	0.0	0.0
0.0			J	0.0	4.1	7.6	0.0	0.0
0.0		SLU37	I	0.0	-4.1	-6.1	0.0	0.0
0.0			J	0.0	4.1	7.6	0.0	0.0
0.0		SLU38	I	0.0	-4.1	-6.1	0.0	0.0
0.0			J	0.0	4.1	7.6	0.0	0.0
0.0		SLU39	I	0.0	-4.1	-6.1	0.0	0.0
0.0			J	0.0	4.1	7.6	0.0	0.0

PROJECT TITLE : Pensilina ORSARA

	Company	SelA s.r.l. s.t.p.			Client			
	Author	Tecnico3			File Name	A5_Output		
0.0		SLU40	I	0.0	-4.1	0.0	0.0	0.0
0.0			J	-0.5	4.1	0.0	0.0	0.0
0.0		SLU41	I	0.0	-4.1	0.0	0.0	0.0
0.0			J	0.5	4.1	0.0	0.0	0.0
0.0		SLV1	I	0.0	-2.8	0.0	-0.0	0.0
0.0			J	0.0	2.8	0.0	-0.0	0.0
0.0		SLV2	I	0.0	-2.8	0.0	-0.0	0.0
0.0			J	0.0	2.8	0.0	-0.0	0.0
0.0		SLV3	I	0.0	-2.8	0.0	0.0	0.0
0.0			J	0.0	2.8	-0.0	0.0	0.0
0.0		SLV4	I	0.0	-2.8	0.0	0.0	0.0
0.0			J	0.0	2.8	0.0	0.0	0.0
0.0		SLV5	I	0.0	-2.8	0.0	0.0	0.0
0.0			J	0.0	2.8	0.0	0.0	0.0
0.0		SLV6	I	0.0	-2.8	0.0	0.0	0.0
0.0			J	0.0	2.8	-0.0	0.0	0.0
0.0		SLV7	I	0.0	-2.8	0.0	-0.0	0.0
0.0			J	0.0	2.8	0.0	-0.0	0.0
0.0		SLV8	I	0.0	-2.8	0.0	0.0	0.0
0.0			J	0.0	2.8	0.0	0.0	0.0
0.0		QP	I	0.0	-2.8	0.0	0.0	0.0
0.0			J	0.0	2.8	0.0	0.0	0.0
0.0		FREQ1	I	0.0	-2.8	0.9	0.0	0.0
0.0			J	0.0	2.8	-1.1	0.0	0.0
0.0		FREQ2	I	0.0	-2.8	0.9	0.0	0.0
0.0			J	0.0	2.8	-1.1	0.0	0.0
0.0		FREQ3	I	0.0	-2.8	-0.9	0.0	0.0
0.0			J	0.0	2.8	1.1	0.0	0.0

PROJECT TITLE : Pensilina ORSARA

	Company	SelA s.r.l. s.t.p.			Client			
	Author	Tecnico3			File Name	A5_Output		
0.0		FREQ4	I	0.0	-2.8	-0.9	0.0	0.0
0.0			J	0.0	2.8	1.1	0.0	0.0
0.0		FREQ5	I	0.0	-2.8	-0.9	0.0	0.0
0.0			J	0.0	2.8	1.1	0.0	0.0
0.0		FREQ6	I	0.0	-2.8	-0.9	0.0	0.0
0.0			J	0.0	2.8	1.1	0.0	0.0
0.0		FREQ7	I	0.0	-2.8	0.0	0.0	0.0
0.0			J	-0.1	2.8	0.0	0.0	0.0
0.0		FREQ8	I	0.0	-2.8	0.0	0.0	0.0
0.0			J	0.1	2.8	0.0	0.0	0.0
0.0		FREQ9	I	0.0	-2.8	0.9	0.0	0.0
0.0			J	0.0	2.8	-1.2	0.0	0.0
0.0		FREQ10	I	0.0	-2.8	0.9	0.0	0.0
0.0			J	0.0	2.8	-1.2	0.0	0.0
0.0		FREQ11	I	0.0	-2.8	-0.9	0.0	0.0
0.0			J	0.0	2.8	1.2	0.0	0.0
0.0		FREQ12	I	0.0	-2.8	-0.9	0.0	0.0
0.0			J	0.0	2.8	1.2	0.0	0.0
0.0		FREQ13	I	0.0	-2.8	-0.9	0.0	0.0
0.0			J	0.0	2.8	1.2	0.0	0.0
0.0		FREQ14	I	0.0	-2.8	-0.9	0.0	0.0
0.0			J	0.0	2.8	1.2	0.0	0.0
0.0		FREQ15	I	0.0	-2.8	0.0	0.0	0.0
0.0			J	-0.1	2.8	0.0	0.0	0.0
0.0		FREQ16	I	0.0	-2.8	0.0	0.0	0.0
0.0			J	0.1	2.8	0.0	0.0	0.0
0.0		FREQ17	I	0.0	-2.8	0.0	0.0	0.0
0.0			J	0.0	2.8	0.0	0.0	0.0

PROJECT TITLE : Pensilina ORSARA

	Company	SelA s.r.l. s.t.p.			Client			
	Author	Tecnico3			File Name	A5_Output		
		FREQ18	I	0.0	-2.8	0.0	0.0	0.0
0.0			J	0.0	2.8	0.0	0.0	0.0
0.0								
		FREQ19	I	0.0	-2.8	0.0	0.0	0.0
0.0			J	0.0	2.8	0.0	0.0	0.0
0.0								
		CAR1	I	0.0	-4.1	5.8	0.0	0.0
0.0			J	0.0	4.1	-7.2	0.0	0.0
0.0								
		CAR2	I	0.0	-4.1	5.8	0.0	0.0
0.0			J	0.0	4.1	-7.2	0.0	0.0
0.0								
		CAR3	I	0.0	-4.1	-5.8	0.0	0.0
0.0			J	0.0	4.1	7.2	0.0	0.0
0.0								
		CAR4	I	0.0	-4.1	-5.8	0.0	0.0
0.0			J	0.0	4.1	7.2	0.0	0.0
0.0								
		CAR5	I	0.0	-4.1	-5.8	0.0	0.0
0.0			J	0.0	4.1	7.2	0.0	0.0
0.0								
		CAR6	I	0.0	-4.1	-5.8	0.0	0.0
0.0			J	0.0	4.1	7.2	0.0	0.0
0.0								
		CAR7	I	0.0	-4.1	0.0	0.0	0.0
0.0			J	-0.5	4.1	0.0	0.0	0.0
0.0								
		CAR8	I	0.0	-4.1	0.0	0.0	0.0
0.0			J	0.5	4.1	0.0	0.0	0.0
0.0								
		CAR9	I	0.0	-4.1	4.4	0.0	0.0
0.0			J	0.0	4.1	-5.5	0.0	0.0
0.0								
		CAR10	I	0.0	-4.1	4.4	0.0	0.0
0.0			J	0.0	4.1	-5.5	0.0	0.0
0.0								
		CAR11	I	0.0	-4.1	-4.4	0.0	0.0
0.0			J	0.0	4.1	5.5	0.0	0.0
0.0								
		CAR12	I	0.0	-4.1	-4.4	0.0	0.0
0.0			J	0.0	4.1	5.5	0.0	0.0
0.0								

PROJECT TITLE : Pensilina ORSARA

	Company	SelA s.r.l. s.t.p.			Client			
	Author	Tecnico3			File Name	A5_Output		
0.0		CAR13	I	0.0	-4.1	-4.4	0.0	0.0
0.0			J	0.0	4.1	5.5	0.0	0.0
0.0		CAR14	I	0.0	-4.1	-4.4	0.0	0.0
0.0			J	0.0	4.1	5.5	0.0	0.0
0.0		CAR15	I	0.0	-4.1	0.0	0.0	0.0
0.0			J	-0.4	4.1	0.0	0.0	0.0
0.0		CAR16	I	0.0	-4.1	0.0	0.0	0.0
0.0			J	0.4	4.1	0.0	0.0	0.0
0.0		CAR17	I	0.0	-4.1	0.0	0.0	0.0
0.0			J	0.0	4.1	0.0	0.0	0.0
0.0		CAR18	I	0.0	-4.1	4.1	0.0	0.0
0.0			J	0.0	4.1	-5.0	0.0	0.0
0.0		CAR19	I	0.0	-4.1	4.1	0.0	0.0
0.0			J	0.0	4.1	-5.0	0.0	0.0
0.0		CAR20	I	0.0	-4.1	-4.1	0.0	0.0
0.0			J	0.0	4.1	5.0	0.0	0.0
0.0		CAR21	I	0.0	-4.1	-4.1	0.0	0.0
0.0			J	0.0	4.1	5.0	0.0	0.0
0.0		CAR22	I	0.0	-4.1	-4.1	0.0	0.0
0.0			J	0.0	4.1	5.0	0.0	0.0
0.0		CAR23	I	0.0	-4.1	-4.1	0.0	0.0
0.0			J	0.0	4.1	5.0	0.0	0.0
0.0		CAR24	I	0.0	-4.1	0.0	0.0	0.0
0.0			J	-0.3	4.1	0.0	0.0	0.0
0.0		CAR25	I	0.0	-4.1	0.0	0.0	0.0
0.0			J	0.3	4.1	0.0	0.0	0.0
0.0		CAR26	I	0.0	-4.1	4.1	0.0	0.0
0.0			J	0.0	4.1	-5.0	0.0	0.0

PROJECT TITLE : Pensilina ORSARA

	Company	SelA s.r.l. s.t.p.			Client			
	Author	Tecnico3			File Name	A5_Output		
0.0		CAR27	I	0.0	-4.1	4.1	0.0	0.0
0.0			J	0.0	4.1	-5.0	0.0	0.0
0.0		CAR28	I	0.0	-4.1	-4.1	0.0	0.0
0.0			J	0.0	4.1	5.0	0.0	0.0
0.0		CAR29	I	0.0	-4.1	-4.1	0.0	0.0
0.0			J	0.0	4.1	5.0	0.0	0.0
0.0		CAR30	I	0.0	-4.1	-4.1	0.0	0.0
0.0			J	0.0	4.1	5.0	0.0	0.0
0.0		CAR31	I	0.0	-4.1	-4.1	0.0	0.0
0.0			J	0.0	4.1	5.0	0.0	0.0
0.0		CAR32	I	0.0	-4.1	0.0	0.0	0.0
0.0			J	-0.3	4.1	0.0	0.0	0.0
0.0		CAR33	I	0.0	-4.1	0.0	0.0	0.0
0.0			J	0.3	4.1	0.0	0.0	0.0
0.0		CAR34	I	0.0	-4.1	4.1	0.0	0.0
0.0			J	0.0	4.1	-5.0	0.0	0.0
0.0		CAR35	I	0.0	-4.1	4.1	0.0	0.0
0.0			J	0.0	4.1	-5.0	0.0	0.0
0.0		CAR36	I	0.0	-4.1	-4.1	0.0	0.0
0.0			J	0.0	4.1	5.0	0.0	0.0
0.0		CAR37	I	0.0	-4.1	-4.1	0.0	0.0
0.0			J	0.0	4.1	5.0	0.0	0.0
0.0		CAR38	I	0.0	-4.1	-4.1	0.0	0.0
0.0			J	0.0	4.1	5.0	0.0	0.0
0.0		CAR39	I	0.0	-4.1	-4.1	0.0	0.0
0.0			J	0.0	4.1	5.0	0.0	0.0
0.0		CAR40	I	0.0	-4.1	0.0	0.0	0.0
0.0			J	-0.3	4.1	0.0	0.0	0.0

PROJECT TITLE : Pensilina ORSARA

	Company	SelA s.r.l. s.t.p.			Client			
	Author	Tecnico3			File Name	A5_Output		
0.0		CAR41	I	0.0	-4.1	0.0	0.0	0.0
0.0			J	0.3	4.1	0.0	0.0	0.0
0.0		ENV_SLU Max	I	0.0	-2.8	8.6	0.0	0.0
0.0			J	0.7	4.1	10.7	0.0	0.0
0.0		Min	I	0.0	-4.1	-8.6	-0.0	0.0
0.0			J	-0.7	2.8	-10.7	-0.0	0.0
0.0		ENV_SLE Max	I	0.0	-2.8	5.8	0.0	0.0
0.0			J	0.5	4.1	7.2	0.0	0.0
0.0		Min	I	0.0	-4.1	-5.8	0.0	0.0
0.0			J	-0.5	2.8	-7.2	0.0	0.0

PROJECT TITLE : Pensilina ORSARA

	Company	SelA s.r.l. s.t.p.	Client	
	Author	Tecnico3	File Name	A5_Output

BEAM ELEMENT FORCES & MOMENTS MIN/MAX SUMMARY BY PROPERTY PRINTOUT Unit System : kN , m

* LENGTH : the length between two nodes

[SECTION NAME : Travi pannelli HEA160 , SECTION ID : 4 , SECTION SHAPE : H]
 [SECTION SIZE] H:0.152 B1:0.16 tw:0.006 tf1:0.009 B2:0 tf2:0
 ** MAX

ELEM	COM	LC	PT	AXIAL	SHEAR-y	SHEAR-z	TORSION	MOMENT-y	MOMENT-z
104	AXL	SLU8	1 J	1.5	4.3	0.0	0.0	0.0	0.0
6.00									
104	SHY	ENV_SLU	1 J	1.5	4.3	17.2	0.0	0.0	0.0
6.00									
104	SHZ	ENV_SLU	1 I	0.0	-3.0	21.4	0.0	0.0	0.0
6.00									
100	TOR	ENV_SLU	1 J	0.7	4.1	8.0	0.0	0.0	0.0
6.00									
104	MTY	SLU7	1 J	-1.5	4.3	0.0	0.0	0.0	0.0
6.00									
104	MTZ	SLU7	1 J	-1.5	4.3	0.0	0.0	0.0	0.0
6.00									

** MIN

ELEM	COM	LC	PT	AXIAL	SHEAR-y	SHEAR-z	TORSION	MOMENT-y	MOMENT-z
104	AXL	SLU7	1 J	-1.5	4.3	0.0	0.0	0.0	0.0
6.00									
117	SHY	ENV_SLU	1 I	0.0	-4.3	-17.2	-0.0	0.0	0.0
6.00									
104	SHZ	ENV_SLU	1 I	0.0	-4.3	-21.4	-0.0	0.0	0.0
6.00									
102	TOR	ENV_SLU	1 J	-0.7	2.8	-10.7	-0.0	0.0	0.0
6.00									
104	MTY	SLU7	1 J	-1.5	4.3	0.0	0.0	0.0	0.0
6.00									
104	MTZ	SLU7	1 J	-1.5	4.3	0.0	0.0	0.0	0.0
6.00									

BEAM ELEMENT STRESSES DEFAULT PRINTOUT Unit System : kN , m

ELEM	MAT	SEC	LC	PT	AXIAL	SHEAR-y	SHEAR-z	(+y)-BENDING-(-y)	(+z)-BENDING-(-z)
89	1	4	SLV X(RS)	I	0.0	0.0	0.0	0.0	0.0
0	0.0			J	0.0	0.0	0.0	0.0	0.0
0	0.0								
			SLV Y(RS)	I	0.0	0.0	0.0	0.0	0.0
0	0.0			J	0.0	0.0	0.0	0.0	0.0
0	0.0								
			G1	I	0.0	-558.6	0.0	0.0	0.0
0	0.0			J	0.0	558.6	0.0	0.0	0.0

PROJECT TITLE : Pensilina ORSARA

MIDAS	Company	SelA s.r.l. s.t.p.				Client			
	Author	Tecnico3				File Name	A5_Output		
0	0.0								
		G2	I	0.0	-919.5	0.0	0.0	0.0	0.
0	0.0		J	0.0	919.5	0.0	0.0	0.0	0.
0	0.0								
		Q1	I	0.0	0.0	0.0	0.0	0.0	0.
0	0.0		J	0.0	0.0	0.0	0.0	0.0	0.
0	0.0								
		Qn	I	0.0	0.0	0.0	0.0	0.0	0.
0	0.0		J	0.0	0.0	0.0	0.0	0.0	0.
0	0.0								
		Qw Cf+	I	0.0	0.0	0.0	0.0	0.0	0.
0	0.0		J	0.0	0.0	0.0	0.0	0.0	0.
0	0.0								
		Qw Cf-	I	0.0	-0.0	0.0	0.0	0.0	0.
0	0.0		J	0.0	0.0	-0.0	0.0	0.0	0.
0	0.0								
		Qw Cop~1	I	0.0	0.0	0.0	0.0	0.0	0.
0	0.0		J	0.0	0.0	0.0	0.0	0.0	0.
0	0.0								
		Qw X	I	0.0	0.0	6163.7	0.0	0.0	0.
0	0.0		J	0.0	0.0	-4963.1	0.0	0.0	0.
0	0.0								
		Qw Y	I	0.0	0.0	0.0	0.0	0.0	0.
0	0.0		J	-92.8	0.0	0.0	0.0	0.0	0.
0	0.0								
		Qwt Cf+	I	0.0	0.0	0.0	0.0	0.0	0.
0	0.0		J	0.0	0.0	0.0	0.0	0.0	0.
0	0.0								
		Qwt Cf-	I	0.0	-0.0	0.0	0.0	0.0	0.
0	0.0		J	0.0	0.0	-0.0	0.0	0.0	0.
0	0.0								
		Qwt Co~1	I	0.0	0.0	0.0	0.0	0.0	0.
0	0.0		J	0.0	0.0	0.0	0.0	0.0	0.
0	0.0								
		Qwt X	I	0.0	0.0	2696.6	0.0	0.0	0.
0	0.0		J	0.0	0.0	-2169.6	0.0	0.0	0.
0	0.0								
		Qwt Y	I	0.0	0.0	0.0	0.0	0.0	0.
0	0.0		J	-40.2	0.0	0.0	0.0	0.0	0.
0	0.0								
		DT+	I	0.0	0.0	0.0	0.0	0.0	0.
0	0.0		J	0.0	0.0	-0.0	0.0	0.0	0.

PROJECT TITLE : Pensilina ORSARA

	Company	SelA s.r.l. s.t.p.				Client			
	Author	Tecnico3				File Name	A5_Output		
0	0.0								
		DT-	I	0.0	-0.0	0.0	0.0	0.0	0.
0	0.0		J	0.0	0.0	0.0	0.0	0.0	0.
0	0.0								
		A1x	I	0.0	0.0	0.0	0.0	0.0	0.
0	0.0		J	0.0	0.0	0.0	0.0	0.0	0.
0	0.0								
		SLU1	I	0.0	-2105.4	12481.5	0.0	0.0	0.
0	0.0		J	0.0	2105.4	-10048.2	0.0	0.0	0.
0	0.0								
		SLU2	I	0.0	-2105.4	12481.5	0.0	0.0	0.
0	0.0		J	0.0	2105.4	-10048.2	0.0	0.0	0.
0	0.0								
		SLU3	I	0.0	-2105.4	-12481.5	0.0	0.0	0.
0	0.0		J	0.0	2105.4	10048.2	0.0	0.0	0.
0	0.0								
		SLU4	I	0.0	-2105.4	-12481.5	0.0	0.0	0.
0	0.0		J	0.0	2105.4	10048.2	0.0	0.0	0.
0	0.0								
		SLU5	I	0.0	-2105.4	-12481.5	0.0	0.0	0.
0	0.0		J	0.0	2105.4	10048.2	0.0	0.0	0.
0	0.0								
		SLU6	I	0.0	-2105.4	-12481.5	0.0	0.0	0.
0	0.0		J	0.0	2105.4	10048.2	0.0	0.0	0.
0	0.0								
		SLU7	I	0.0	-2105.4	0.0	0.0	0.0	0.
0	0.0		J	-187.4	2105.4	0.0	0.0	0.0	0.
0	0.0								
		SLU8	I	0.0	-2105.4	0.0	0.0	0.0	0.
0	0.0		J	187.4	2105.4	0.0	0.0	0.0	0.
0	0.0								
		SLU9	I	0.0	-2105.4	9592.3	0.0	0.0	0.
0	0.0		J	0.0	2105.4	-7721.2	0.0	0.0	0.
0	0.0								
		SLU10	I	0.0	-2105.4	9592.3	0.0	0.0	0.
0	0.0		J	0.0	2105.4	-7721.2	0.0	0.0	0.
0	0.0								
		SLU11	I	0.0	-2105.4	-9592.3	0.0	0.0	0.
0	0.0		J	0.0	2105.4	7721.2	0.0	0.0	0.
0	0.0								
		SLU12	I	0.0	-2105.4	-9592.3	0.0	0.0	0.
0	0.0		J	0.0	2105.4	7721.2	0.0	0.0	0.

PROJECT TITLE : Pensilina ORSARA

	Company	SelA s.r.l. s.t.p.				Client			
	Author	Tecnico3				File Name	A5_Output		
0	0.0								
		SLU13	I	0.0	-2105.4	-9592.3	0.0	0.0	0.
0	0.0		J	0.0	2105.4	7721.2	0.0	0.0	0.
0	0.0								
		SLU14	I	0.0	-2105.4	-9592.3	0.0	0.0	0.
0	0.0		J	0.0	2105.4	7721.2	0.0	0.0	0.
0	0.0								
		SLU15	I	0.0	-2105.4	0.0	0.0	0.0	0.
0	0.0		J	-143.8	2105.4	0.0	0.0	0.0	0.
0	0.0								
		SLU16	I	0.0	-2105.4	0.0	0.0	0.0	0.
0	0.0		J	143.8	2105.4	0.0	0.0	0.0	0.
0	0.0								
		SLU17	I	0.0	-2105.4	0.0	0.0	0.0	0.
0	0.0		J	0.0	2105.4	0.0	0.0	0.0	0.
0	0.0								
		SLU18	I	0.0	-2105.4	8783.3	0.0	0.0	0.
0	0.0		J	0.0	2105.4	-7070.3	0.0	0.0	0.
0	0.0								
		SLU19	I	0.0	-2105.4	8783.3	0.0	0.0	0.
0	0.0		J	0.0	2105.4	-7070.3	0.0	0.0	0.
0	0.0								
		SLU20	I	0.0	-2105.4	-8783.3	0.0	0.0	0.
0	0.0		J	0.0	2105.4	7070.3	0.0	0.0	0.
0	0.0								
		SLU21	I	0.0	-2105.4	-8783.3	0.0	0.0	0.
0	0.0		J	0.0	2105.4	7070.3	0.0	0.0	0.
0	0.0								
		SLU22	I	0.0	-2105.4	-8783.3	0.0	0.0	0.
0	0.0		J	0.0	2105.4	7070.3	0.0	0.0	0.
0	0.0								
		SLU23	I	0.0	-2105.4	-8783.3	0.0	0.0	0.
0	0.0		J	0.0	2105.4	7070.3	0.0	0.0	0.
0	0.0								
		SLU24	I	0.0	-2105.4	0.0	0.0	0.0	0.
0	0.0		J	-131.8	2105.4	0.0	0.0	0.0	0.
0	0.0								
		SLU25	I	0.0	-2105.4	0.0	0.0	0.0	0.
0	0.0		J	131.8	2105.4	0.0	0.0	0.0	0.
0	0.0								
		SLU26	I	0.0	-2105.4	8783.3	0.0	0.0	0.
0	0.0		J	0.0	2105.4	-7070.3	0.0	0.0	0.

PROJECT TITLE : Pensilina ORSARA

	Company	SelA s.r.l. s.t.p.				Client			
	Author	Tecnico3				File Name	A5_Output		
0	0.0								
		SLU27	I	0.0	-2105.4	8783.3	0.0	0.0	0.
0	0.0		J	0.0	2105.4	-7070.3	0.0	0.0	0.
0	0.0								
		SLU28	I	0.0	-2105.4	-8783.3	0.0	0.0	0.
0	0.0		J	0.0	2105.4	7070.3	0.0	0.0	0.
0	0.0								
		SLU29	I	0.0	-2105.4	-8783.3	0.0	0.0	0.
0	0.0		J	0.0	2105.4	7070.3	0.0	0.0	0.
0	0.0								
		SLU30	I	0.0	-2105.4	-8783.3	0.0	0.0	0.
0	0.0		J	0.0	2105.4	7070.3	0.0	0.0	0.
0	0.0								
		SLU31	I	0.0	-2105.4	-8783.3	0.0	0.0	0.
0	0.0		J	0.0	2105.4	7070.3	0.0	0.0	0.
0	0.0								
		SLU32	I	0.0	-2105.4	0.0	0.0	0.0	0.
0	0.0		J	-131.8	2105.4	0.0	0.0	0.0	0.
0	0.0								
		SLU33	I	0.0	-2105.4	0.0	0.0	0.0	0.
0	0.0		J	131.8	2105.4	0.0	0.0	0.0	0.
0	0.0								
		SLU34	I	0.0	-2105.4	8783.3	0.0	0.0	0.
0	0.0		J	0.0	2105.4	-7070.3	0.0	0.0	0.
0	0.0								
		SLU35	I	0.0	-2105.4	8783.3	0.0	0.0	0.
0	0.0		J	0.0	2105.4	-7070.3	0.0	0.0	0.
0	0.0								
		SLU36	I	0.0	-2105.4	-8783.3	0.0	0.0	0.
0	0.0		J	0.0	2105.4	7070.3	0.0	0.0	0.
0	0.0								
		SLU37	I	0.0	-2105.4	-8783.3	0.0	0.0	0.
0	0.0		J	0.0	2105.4	7070.3	0.0	0.0	0.
0	0.0								
		SLU38	I	0.0	-2105.4	-8783.3	0.0	0.0	0.
0	0.0		J	0.0	2105.4	7070.3	0.0	0.0	0.
0	0.0								
		SLU39	I	0.0	-2105.4	-8783.3	0.0	0.0	0.
0	0.0		J	0.0	2105.4	7070.3	0.0	0.0	0.
0	0.0								
		SLU40	I	0.0	-2105.4	0.0	0.0	0.0	0.
0	0.0		J	-131.8	2105.4	0.0	0.0	0.0	0.

PROJECT TITLE : Pensilina ORSARA

	Company	SelA s.r.l. s.t.p.				Client			
	Author	Tecnico3				File Name	A5_Output		
0	0.0								
		SLU41	I	0.0	-2105.4	0.0	0.0	0.0	0.
0	0.0		J	131.8	2105.4	0.0	0.0	0.0	0.
0	0.0								
		SLV1	I	0.0	-1478.1	0.0	0.0	0.0	0.
0	0.0		J	0.0	1478.1	0.0	0.0	0.0	0.
0	0.0								
		SLV2	I	0.0	-1478.1	0.0	0.0	0.0	0.
0	0.0		J	0.0	1478.1	0.0	0.0	0.0	0.
0	0.0								
		SLV3	I	0.0	-1478.1	0.0	0.0	0.0	0.
0	0.0		J	0.0	1478.1	-0.0	0.0	0.0	0.
0	0.0								
		SLV4	I	0.0	-1478.1	0.0	0.0	0.0	0.
0	0.0		J	0.0	1478.1	-0.0	0.0	0.0	0.
0	0.0								
		SLV5	I	0.0	-1478.1	0.0	0.0	0.0	0.
0	0.0		J	0.0	1478.1	0.0	0.0	0.0	0.
0	0.0								
		SLV6	I	0.0	-1478.1	0.0	0.0	0.0	0.
0	0.0		J	0.0	1478.1	0.0	0.0	0.0	0.
0	0.0								
		SLV7	I	0.0	-1478.1	0.0	0.0	0.0	0.
0	0.0		J	0.0	1478.1	-0.0	0.0	0.0	0.
0	0.0								
		SLV8	I	0.0	-1478.1	0.0	0.0	0.0	0.
0	0.0		J	0.0	1478.1	-0.0	0.0	0.0	0.
0	0.0								
		QP	I	0.0	-1478.1	0.0	0.0	0.0	0.
0	0.0		J	0.0	1478.1	0.0	0.0	0.0	0.
0	0.0								
		FREQ1	I	0.0	-1478.1	1232.7	0.0	0.0	0.
0	0.0		J	0.0	1478.1	-992.6	0.0	0.0	0.
0	0.0								
		FREQ2	I	0.0	-1478.1	1232.7	0.0	0.0	0.
0	0.0		J	0.0	1478.1	-992.6	0.0	0.0	0.
0	0.0								
		FREQ3	I	0.0	-1478.1	-1232.7	0.0	0.0	0.
0	0.0		J	0.0	1478.1	992.6	0.0	0.0	0.
0	0.0								
		FREQ4	I	0.0	-1478.1	-1232.7	0.0	0.0	0.
0	0.0		J	0.0	1478.1	992.6	0.0	0.0	0.

PROJECT TITLE : Pensilina ORSARA

	Company	SelA s.r.l. s.t.p.				Client			
	Author	Tecnico3				File Name	A5_Output		
0	0.0								
		FREQ5	I	0.0	-1478.1	-1232.7	0.0	0.0	0.
0	0.0		J	0.0	1478.1	992.6	0.0	0.0	0.
0	0.0								
		FREQ6	I	0.0	-1478.1	-1232.7	0.0	0.0	0.
0	0.0		J	0.0	1478.1	992.6	0.0	0.0	0.
0	0.0								
		FREQ7	I	0.0	-1478.1	0.0	0.0	0.0	0.
0	0.0		J	-18.6	1478.1	0.0	0.0	0.0	0.
0	0.0								
		FREQ8	I	0.0	-1478.1	0.0	0.0	0.0	0.
0	0.0		J	18.6	1478.1	0.0	0.0	0.0	0.
0	0.0								
		FREQ9	I	0.0	-1478.1	1348.3	0.0	0.0	0.
0	0.0		J	0.0	1478.1	-1084.8	0.0	0.0	0.
0	0.0								
		FREQ10	I	0.0	-1478.1	1348.3	0.0	0.0	0.
0	0.0		J	0.0	1478.1	-1084.8	0.0	0.0	0.
0	0.0								
		FREQ11	I	0.0	-1478.1	-1348.3	0.0	0.0	0.
0	0.0		J	0.0	1478.1	1084.8	0.0	0.0	0.
0	0.0								
		FREQ12	I	0.0	-1478.1	-1348.3	0.0	0.0	0.
0	0.0		J	0.0	1478.1	1084.8	0.0	0.0	0.
0	0.0								
		FREQ13	I	0.0	-1478.1	-1348.3	0.0	0.0	0.
0	0.0		J	0.0	1478.1	1084.8	0.0	0.0	0.
0	0.0								
		FREQ14	I	0.0	-1478.1	-1348.3	0.0	0.0	0.
0	0.0		J	0.0	1478.1	1084.8	0.0	0.0	0.
0	0.0								
		FREQ15	I	0.0	-1478.1	0.0	0.0	0.0	0.
0	0.0		J	-20.1	1478.1	0.0	0.0	0.0	0.
0	0.0								
		FREQ16	I	0.0	-1478.1	0.0	0.0	0.0	0.
0	0.0		J	20.1	1478.1	0.0	0.0	0.0	0.
0	0.0								
		FREQ17	I	0.0	-1478.1	0.0	0.0	0.0	0.
0	0.0		J	0.0	1478.1	0.0	0.0	0.0	0.
0	0.0								
		FREQ18	I	0.0	-1478.1	0.0	0.0	0.0	0.
0	0.0		J	0.0	1478.1	0.0	0.0	0.0	0.

PROJECT TITLE : Pensilina ORSARA

	Company	SelA s.r.l. s.t.p.				Client			
	Author	Tecnico3				File Name	A5_Output		
0	0.0								
		FREQ19	I	0.0	-1478.1	0.0	0.0	0.0	0.
0	0.0		J	0.0	1478.1	0.0	0.0	0.0	0.
0	0.0								
		CAR1	I	0.0	-2105.4	8321.0	0.0	0.0	0.
0	0.0		J	0.0	2105.4	-6698.8	0.0	0.0	0.
0	0.0								
		CAR2	I	0.0	-2105.4	8321.0	0.0	0.0	0.
0	0.0		J	0.0	2105.4	-6698.8	0.0	0.0	0.
0	0.0								
		CAR3	I	0.0	-2105.4	-8321.0	0.0	0.0	0.
0	0.0		J	0.0	2105.4	6698.8	0.0	0.0	0.
0	0.0								
		CAR4	I	0.0	-2105.4	-8321.0	0.0	0.0	0.
0	0.0		J	0.0	2105.4	6698.8	0.0	0.0	0.
0	0.0								
		CAR5	I	0.0	-2105.4	-8321.0	0.0	0.0	0.
0	0.0		J	0.0	2105.4	6698.8	0.0	0.0	0.
0	0.0								
		CAR6	I	0.0	-2105.4	-8321.0	0.0	0.0	0.
0	0.0		J	0.0	2105.4	6698.8	0.0	0.0	0.
0	0.0								
		CAR7	I	0.0	-2105.4	0.0	0.0	0.0	0.
0	0.0		J	-124.9	2105.4	0.0	0.0	0.0	0.
0	0.0								
		CAR8	I	0.0	-2105.4	0.0	0.0	0.0	0.
0	0.0		J	124.9	2105.4	0.0	0.0	0.0	0.
0	0.0								
		CAR9	I	0.0	-2105.4	6394.8	0.0	0.0	0.
0	0.0		J	0.0	2105.4	-5147.5	0.0	0.0	0.
0	0.0								
		CAR10	I	0.0	-2105.4	6394.8	0.0	0.0	0.
0	0.0		J	0.0	2105.4	-5147.5	0.0	0.0	0.
0	0.0								
		CAR11	I	0.0	-2105.4	-6394.8	0.0	0.0	0.
0	0.0		J	0.0	2105.4	5147.5	0.0	0.0	0.
0	0.0								
		CAR12	I	0.0	-2105.4	-6394.8	0.0	0.0	0.
0	0.0		J	0.0	2105.4	5147.5	0.0	0.0	0.
0	0.0								
		CAR13	I	0.0	-2105.4	-6394.8	0.0	0.0	0.
0	0.0		J	0.0	2105.4	5147.5	0.0	0.0	0.

PROJECT TITLE : Pensilina ORSARA

	Company	SelA s.r.l. s.t.p.				Client			
	Author	Tecnico3				File Name	A5_Output		
0	0.0								
		CAR14	I	0.0	-2105.4	-6394.8	0.0	0.0	0.
0	0.0		J	0.0	2105.4	5147.5	0.0	0.0	0.
0	0.0								
		CAR15	I	0.0	-2105.4	0.0	0.0	0.0	0.
0	0.0		J	-95.9	2105.4	0.0	0.0	0.0	0.
0	0.0								
		CAR16	I	0.0	-2105.4	0.0	0.0	0.0	0.
0	0.0		J	95.9	2105.4	0.0	0.0	0.0	0.
0	0.0								
		CAR17	I	0.0	-2105.4	0.0	0.0	0.0	0.
0	0.0		J	0.0	2105.4	0.0	0.0	0.0	0.
0	0.0								
		CAR18	I	0.0	-2105.4	5855.5	0.0	0.0	0.
0	0.0		J	0.0	2105.4	-4713.6	0.0	0.0	0.
0	0.0								
		CAR19	I	0.0	-2105.4	5855.5	0.0	0.0	0.
0	0.0		J	0.0	2105.4	-4713.6	0.0	0.0	0.
0	0.0								
		CAR20	I	0.0	-2105.4	-5855.5	0.0	0.0	0.
0	0.0		J	0.0	2105.4	4713.6	0.0	0.0	0.
0	0.0								
		CAR21	I	0.0	-2105.4	-5855.5	0.0	0.0	0.
0	0.0		J	0.0	2105.4	4713.6	0.0	0.0	0.
0	0.0								
		CAR22	I	0.0	-2105.4	-5855.5	0.0	0.0	0.
0	0.0		J	0.0	2105.4	4713.6	0.0	0.0	0.
0	0.0								
		CAR23	I	0.0	-2105.4	-5855.5	0.0	0.0	0.
0	0.0		J	0.0	2105.4	4713.6	0.0	0.0	0.
0	0.0								
		CAR24	I	0.0	-2105.4	0.0	0.0	0.0	0.
0	0.0		J	-87.8	2105.4	0.0	0.0	0.0	0.
0	0.0								
		CAR25	I	0.0	-2105.4	0.0	0.0	0.0	0.
0	0.0		J	87.8	2105.4	0.0	0.0	0.0	0.
0	0.0								
		CAR26	I	0.0	-2105.4	5855.5	0.0	0.0	0.
0	0.0		J	0.0	2105.4	-4713.6	0.0	0.0	0.
0	0.0								
		CAR27	I	0.0	-2105.4	5855.5	0.0	0.0	0.
0	0.0		J	0.0	2105.4	-4713.6	0.0	0.0	0.

PROJECT TITLE : Pensilina ORSARA

	Company	SelA s.r.l. s.t.p.				Client			
	Author	Tecnico3				File Name	A5_Output		
0	0.0								
		CAR28	I	0.0	-2105.4	-5855.5	0.0	0.0	0.
0	0.0		J	0.0	2105.4	4713.6	0.0	0.0	0.
0	0.0								
		CAR29	I	0.0	-2105.4	-5855.5	0.0	0.0	0.
0	0.0		J	0.0	2105.4	4713.6	0.0	0.0	0.
0	0.0								
		CAR30	I	0.0	-2105.4	-5855.5	0.0	0.0	0.
0	0.0		J	0.0	2105.4	4713.6	0.0	0.0	0.
0	0.0								
		CAR31	I	0.0	-2105.4	-5855.5	0.0	0.0	0.
0	0.0		J	0.0	2105.4	4713.6	0.0	0.0	0.
0	0.0								
		CAR32	I	0.0	-2105.4	0.0	0.0	0.0	0.
0	0.0		J	-87.8	2105.4	0.0	0.0	0.0	0.
0	0.0								
		CAR33	I	0.0	-2105.4	0.0	0.0	0.0	0.
0	0.0		J	87.8	2105.4	0.0	0.0	0.0	0.
0	0.0								
		CAR34	I	0.0	-2105.4	5855.5	0.0	0.0	0.
0	0.0		J	0.0	2105.4	-4713.6	0.0	0.0	0.
0	0.0								
		CAR35	I	0.0	-2105.4	5855.5	0.0	0.0	0.
0	0.0		J	0.0	2105.4	-4713.6	0.0	0.0	0.
0	0.0								
		CAR36	I	0.0	-2105.4	-5855.5	0.0	0.0	0.
0	0.0		J	0.0	2105.4	4713.6	0.0	0.0	0.
0	0.0								
		CAR37	I	0.0	-2105.4	-5855.5	0.0	0.0	0.
0	0.0		J	0.0	2105.4	4713.6	0.0	0.0	0.
0	0.0								
		CAR38	I	0.0	-2105.4	-5855.5	0.0	0.0	0.
0	0.0		J	0.0	2105.4	4713.6	0.0	0.0	0.
0	0.0								
		CAR39	I	0.0	-2105.4	-5855.5	0.0	0.0	0.
0	0.0		J	0.0	2105.4	4713.6	0.0	0.0	0.
0	0.0								
		CAR40	I	0.0	-2105.4	0.0	0.0	0.0	0.
0	0.0		J	-87.8	2105.4	0.0	0.0	0.0	0.
0	0.0								
		CAR41	I	0.0	-2105.4	0.0	0.0	0.0	0.
0	0.0		J	87.8	2105.4	0.0	0.0	0.0	0.

PROJECT TITLE : Pensilina ORSARA

		Company	SelA s.r.l. s.t.p.			Client				
		Author	Tecnico3			File Name	A5_Output			
0	0.0									
			ENV_SLU Max	I	0.0	-1478.1	12481.5	0.0	0.0	0.
0	0.0			J	187.4	2105.4	10048.2	0.0	0.0	0.
0	0.0		Min	I	0.0	-2105.4	-12481.5	0.0	0.0	0.
0	0.0			J	-187.4	1478.1	-10048.2	0.0	0.0	0.
0	0.0									
			ENV_SLE Max	I	0.0	-1478.1	8321.0	0.0	0.0	0.
0	0.0			J	124.9	2105.4	6698.8	0.0	0.0	0.
0	0.0		Min	I	0.0	-2105.4	-8321.0	0.0	0.0	0.
0	0.0			J	-124.9	1478.1	-6698.8	0.0	0.0	0.
0	0.0									
92	1	4	SLV X(RS)	I	0.0	0.0	0.0	0.0	0.0	0.
0	0.0			J	0.0	0.0	0.0	0.0	0.0	0.
0	0.0									
			SLV Y(RS)	I	0.0	0.0	0.0	0.0	0.0	0.
0	0.0			J	0.0	0.0	0.0	0.0	0.0	0.
0	0.0									
			G1	I	0.0	-558.6	0.0	0.0	0.0	0.
0	0.0			J	0.0	558.6	0.0	0.0	0.0	0.
0	0.0									
			G2	I	0.0	-919.5	0.0	0.0	0.0	0.
0	0.0			J	0.0	919.5	0.0	0.0	0.0	0.
0	0.0									
			Q1	I	0.0	-0.0	0.0	0.0	0.0	0.
0	0.0			J	0.0	0.0	0.0	0.0	0.0	0.
0	0.0									
			Qn	I	0.0	-0.0	0.0	0.0	0.0	0.
0	0.0			J	0.0	0.0	0.0	0.0	0.0	0.
0	0.0									
			Qw Cf+	I	0.0	0.0	0.0	0.0	0.0	0.
0	0.0			J	0.0	0.0	0.0	0.0	0.0	0.
0	0.0									
			Qw Cf-	I	0.0	-0.0	0.0	0.0	0.0	0.
0	0.0			J	0.0	0.0	-0.0	0.0	0.0	0.
0	0.0									
			Qw Cop~1	I	0.0	-0.0	0.0	0.0	0.0	0.
0	0.0			J	0.0	0.0	0.0	0.0	0.0	0.
0	0.0									
			Qw X	I	0.0	0.0	4565.3	0.0	0.0	0.
0	0.0			J	0.0	0.0	-4079.6	0.0	0.0	0.
0	0.0									

PROJECT TITLE : Pensilina ORSARA

		Company	SelA s.r.l. s.t.p.			Client				
		Author	Tecnico3			File Name	A5_Output			
0	0.0		Qw Y	I	0.0	0.0	0.0	0.0	0.0	0.
0	0.0			J	-92.8	0.0	0.0	0.0	0.0	0.
0	0.0		Qwt Cf+	I	0.0	0.0	0.0	0.0	0.0	0.
0	0.0			J	0.0	0.0	0.0	0.0	0.0	0.
0	0.0		Qwt Cf-	I	0.0	-0.0	0.0	0.0	0.0	0.
0	0.0			J	0.0	0.0	-0.0	0.0	0.0	0.
0	0.0		Qwt Co~1	I	0.0	-0.0	0.0	0.0	0.0	0.
0	0.0			J	0.0	0.0	0.0	0.0	0.0	0.
0	0.0		Qwt X	I	0.0	0.0	1995.7	0.0	0.0	0.
0	0.0			J	0.0	0.0	-1785.3	0.0	0.0	0.
0	0.0		Qwt Y	I	0.0	0.0	0.0	0.0	0.0	0.
0	0.0			J	-40.2	0.0	0.0	0.0	0.0	0.
0	0.0		DT+	I	0.0	0.0	0.0	0.0	0.0	0.
0	0.0			J	0.0	0.0	-0.0	0.0	0.0	0.
0	0.0		DT-	I	0.0	-0.0	0.0	0.0	0.0	0.
0	0.0			J	0.0	0.0	0.0	0.0	0.0	0.
0	0.0		A1x	I	0.0	0.0	0.0	0.0	0.0	0.
0	0.0			J	0.0	0.0	0.0	0.0	0.0	0.
0	0.0		SLU1	I	0.0	-2105.4	9242.8	0.0	0.0	0.
0	0.0			J	0.0	2105.4	-8261.7	0.0	0.0	0.
0	0.0		SLU2	I	0.0	-2105.4	9242.8	0.0	0.0	0.
0	0.0			J	0.0	2105.4	-8261.7	0.0	0.0	0.
0	0.0		SLU3	I	0.0	-2105.4	-9242.8	0.0	0.0	0.
0	0.0			J	0.0	2105.4	8261.7	0.0	0.0	0.
0	0.0		SLU4	I	0.0	-2105.4	-9242.8	0.0	0.0	0.
0	0.0			J	0.0	2105.4	8261.7	0.0	0.0	0.
0	0.0		SLU5	I	0.0	-2105.4	-9242.8	0.0	0.0	0.
0	0.0			J	0.0	2105.4	8261.7	0.0	0.0	0.

PROJECT TITLE : Pensilina ORSARA

		Company	SelA s.r.l. s.t.p.			Client				
		Author	Tecnico3			File Name	A5_Output			
0	0.0		SLU6	I	0.0	-2105.4	-9242.8	0.0	0.0	0.
0	0.0			J	0.0	2105.4	8261.7	0.0	0.0	0.
0	0.0		SLU7	I	0.0	-2105.4	0.0	0.0	0.0	0.
0	0.0			J	-187.4	2105.4	0.0	0.0	0.0	0.
0	0.0		SLU8	I	0.0	-2105.4	0.0	0.0	0.0	0.
0	0.0			J	187.4	2105.4	0.0	0.0	0.0	0.
0	0.0		SLU9	I	0.0	-2105.4	7102.3	0.0	0.0	0.
0	0.0			J	0.0	2105.4	-6349.5	0.0	0.0	0.
0	0.0		SLU10	I	0.0	-2105.4	7102.3	0.0	0.0	0.
0	0.0			J	0.0	2105.4	-6349.5	0.0	0.0	0.
0	0.0		SLU11	I	0.0	-2105.4	-7102.3	0.0	0.0	0.
0	0.0			J	0.0	2105.4	6349.5	0.0	0.0	0.
0	0.0		SLU12	I	0.0	-2105.4	-7102.3	0.0	0.0	0.
0	0.0			J	0.0	2105.4	6349.5	0.0	0.0	0.
0	0.0		SLU13	I	0.0	-2105.4	-7102.3	0.0	0.0	0.
0	0.0			J	0.0	2105.4	6349.5	0.0	0.0	0.
0	0.0		SLU14	I	0.0	-2105.4	-7102.3	0.0	0.0	0.
0	0.0			J	0.0	2105.4	6349.5	0.0	0.0	0.
0	0.0		SLU15	I	0.0	-2105.4	0.0	0.0	0.0	0.
0	0.0			J	-143.8	2105.4	0.0	0.0	0.0	0.
0	0.0		SLU16	I	0.0	-2105.4	0.0	0.0	0.0	0.
0	0.0			J	143.8	2105.4	0.0	0.0	0.0	0.
0	0.0		SLU17	I	0.0	-2105.4	0.0	0.0	0.0	0.
0	0.0			J	0.0	2105.4	0.0	0.0	0.0	0.
0	0.0		SLU18	I	0.0	-2105.4	6503.6	0.0	0.0	0.
0	0.0			J	0.0	2105.4	-5813.9	0.0	0.0	0.
0	0.0		SLU19	I	0.0	-2105.4	6503.6	0.0	0.0	0.
0	0.0			J	0.0	2105.4	-5813.9	0.0	0.0	0.

PROJECT TITLE : Pensilina ORSARA

		Company	SelA s.r.l. s.t.p.			Client				
		Author	Tecnico3			File Name	A5_Output			
0	0.0		SLU20	I	0.0	-2105.4	-6503.6	0.0	0.0	0.
0	0.0			J	0.0	2105.4	5813.9	0.0	0.0	0.
0	0.0		SLU21	I	0.0	-2105.4	-6503.6	0.0	0.0	0.
0	0.0			J	0.0	2105.4	5813.9	0.0	0.0	0.
0	0.0		SLU22	I	0.0	-2105.4	-6503.6	0.0	0.0	0.
0	0.0			J	0.0	2105.4	5813.9	0.0	0.0	0.
0	0.0		SLU23	I	0.0	-2105.4	-6503.6	0.0	0.0	0.
0	0.0			J	0.0	2105.4	5813.9	0.0	0.0	0.
0	0.0		SLU24	I	0.0	-2105.4	0.0	0.0	0.0	0.
0	0.0			J	-131.8	2105.4	0.0	0.0	0.0	0.
0	0.0		SLU25	I	0.0	-2105.4	0.0	0.0	0.0	0.
0	0.0			J	131.8	2105.4	0.0	0.0	0.0	0.
0	0.0		SLU26	I	0.0	-2105.4	6503.6	0.0	0.0	0.
0	0.0			J	0.0	2105.4	-5813.9	0.0	0.0	0.
0	0.0		SLU27	I	0.0	-2105.4	6503.6	0.0	0.0	0.
0	0.0			J	0.0	2105.4	-5813.9	0.0	0.0	0.
0	0.0		SLU28	I	0.0	-2105.4	-6503.6	0.0	0.0	0.
0	0.0			J	0.0	2105.4	5813.9	0.0	0.0	0.
0	0.0		SLU29	I	0.0	-2105.4	-6503.6	0.0	0.0	0.
0	0.0			J	0.0	2105.4	5813.9	0.0	0.0	0.
0	0.0		SLU30	I	0.0	-2105.4	-6503.6	0.0	0.0	0.
0	0.0			J	0.0	2105.4	5813.9	0.0	0.0	0.
0	0.0		SLU31	I	0.0	-2105.4	-6503.6	0.0	0.0	0.
0	0.0			J	0.0	2105.4	5813.9	0.0	0.0	0.
0	0.0		SLU32	I	0.0	-2105.4	0.0	0.0	0.0	0.
0	0.0			J	-131.8	2105.4	0.0	0.0	0.0	0.
0	0.0		SLU33	I	0.0	-2105.4	0.0	0.0	0.0	0.
0	0.0			J	131.8	2105.4	0.0	0.0	0.0	0.

PROJECT TITLE : Pensilina ORSARA

		Company	SelA s.r.l. s.t.p.			Client				
		Author	Tecnico3			File Name	A5_Output			
0	0.0		SLU34	I	0.0	-2105.4	6503.6	0.0	0.0	0.
0	0.0			J	0.0	2105.4	-5813.9	0.0	0.0	0.
0	0.0		SLU35	I	0.0	-2105.4	6503.6	0.0	0.0	0.
0	0.0			J	0.0	2105.4	-5813.9	0.0	0.0	0.
0	0.0		SLU36	I	0.0	-2105.4	-6503.6	0.0	0.0	0.
0	0.0			J	0.0	2105.4	5813.9	0.0	0.0	0.
0	0.0		SLU37	I	0.0	-2105.4	-6503.6	0.0	0.0	0.
0	0.0			J	0.0	2105.4	5813.9	0.0	0.0	0.
0	0.0		SLU38	I	0.0	-2105.4	-6503.6	0.0	0.0	0.
0	0.0			J	0.0	2105.4	5813.9	0.0	0.0	0.
0	0.0		SLU39	I	0.0	-2105.4	-6503.6	0.0	0.0	0.
0	0.0			J	0.0	2105.4	5813.9	0.0	0.0	0.
0	0.0		SLU40	I	0.0	-2105.4	0.0	0.0	0.0	0.
0	0.0			J	-131.8	2105.4	0.0	0.0	0.0	0.
0	0.0		SLU41	I	0.0	-2105.4	0.0	0.0	0.0	0.
0	0.0			J	131.8	2105.4	0.0	0.0	0.0	0.
0	0.0		SLV1	I	0.0	-1478.1	0.0	0.0	0.0	0.
0	0.0			J	0.0	1478.1	0.0	0.0	0.0	0.
0	0.0		SLV2	I	0.0	-1478.1	0.0	0.0	0.0	0.
0	0.0			J	0.0	1478.1	0.0	0.0	0.0	0.
0	0.0		SLV3	I	0.0	-1478.1	0.0	0.0	0.0	0.
0	0.0			J	0.0	1478.1	-0.0	0.0	0.0	0.
0	0.0		SLV4	I	0.0	-1478.1	0.0	0.0	0.0	0.
0	0.0			J	0.0	1478.1	-0.0	0.0	0.0	0.
0	0.0		SLV5	I	0.0	-1478.1	0.0	0.0	0.0	0.
0	0.0			J	0.0	1478.1	0.0	0.0	0.0	0.
0	0.0		SLV6	I	0.0	-1478.1	0.0	0.0	0.0	0.
0	0.0			J	0.0	1478.1	0.0	0.0	0.0	0.

PROJECT TITLE : Pensilina ORSARA

		Company	SelA s.r.l. s.t.p.			Client				
		Author	Tecnico3			File Name	A5_Output			
0	0.0		SLV7	I	0.0	-1478.1	0.0	0.0	0.0	0.0
0	0.0			J	0.0	1478.1	0.0	0.0	0.0	0.0
0	0.0		SLV8	I	0.0	-1478.1	0.0	0.0	0.0	0.0
0	0.0			J	0.0	1478.1	-0.0	0.0	0.0	0.0
0	0.0		QP	I	0.0	-1478.1	0.0	0.0	0.0	0.0
0	0.0			J	0.0	1478.1	0.0	0.0	0.0	0.0
0	0.0		FREQ1	I	0.0	-1478.1	913.1	0.0	0.0	0.0
0	0.0			J	0.0	1478.1	-815.9	0.0	0.0	0.0
0	0.0		FREQ2	I	0.0	-1478.1	913.1	0.0	0.0	0.0
0	0.0			J	0.0	1478.1	-815.9	0.0	0.0	0.0
0	0.0		FREQ3	I	0.0	-1478.1	-913.1	0.0	0.0	0.0
0	0.0			J	0.0	1478.1	815.9	0.0	0.0	0.0
0	0.0		FREQ4	I	0.0	-1478.1	-913.1	0.0	0.0	0.0
0	0.0			J	0.0	1478.1	815.9	0.0	0.0	0.0
0	0.0		FREQ5	I	0.0	-1478.1	-913.1	0.0	0.0	0.0
0	0.0			J	0.0	1478.1	815.9	0.0	0.0	0.0
0	0.0		FREQ6	I	0.0	-1478.1	-913.1	0.0	0.0	0.0
0	0.0			J	0.0	1478.1	815.9	0.0	0.0	0.0
0	0.0		FREQ7	I	0.0	-1478.1	0.0	0.0	0.0	0.0
0	0.0			J	-18.6	1478.1	0.0	0.0	0.0	0.0
0	0.0		FREQ8	I	0.0	-1478.1	0.0	0.0	0.0	0.0
0	0.0			J	18.6	1478.1	0.0	0.0	0.0	0.0
0	0.0		FREQ9	I	0.0	-1478.1	997.9	0.0	0.0	0.0
0	0.0			J	0.0	1478.1	-892.6	0.0	0.0	0.0
0	0.0		FREQ10	I	0.0	-1478.1	997.9	0.0	0.0	0.0
0	0.0			J	0.0	1478.1	-892.6	0.0	0.0	0.0
0	0.0		FREQ11	I	0.0	-1478.1	-997.9	0.0	0.0	0.0
0	0.0			J	0.0	1478.1	892.6	0.0	0.0	0.0

PROJECT TITLE : Pensilina ORSARA

		Company	SelA s.r.l. s.t.p.				Client			
		Author	Tecnico3				File Name	A5_Output		
0	0.0		FREQ12	I	0.0	-1478.1	-997.9	0.0	0.0	0.
0	0.0			J	0.0	1478.1	892.6	0.0	0.0	0.
0	0.0		FREQ13	I	0.0	-1478.1	-997.9	0.0	0.0	0.
0	0.0			J	0.0	1478.1	892.6	0.0	0.0	0.
0	0.0		FREQ14	I	0.0	-1478.1	-997.9	0.0	0.0	0.
0	0.0			J	0.0	1478.1	892.6	0.0	0.0	0.
0	0.0		FREQ15	I	0.0	-1478.1	0.0	0.0	0.0	0.
0	0.0			J	-20.1	1478.1	0.0	0.0	0.0	0.
0	0.0		FREQ16	I	0.0	-1478.1	0.0	0.0	0.0	0.
0	0.0			J	20.1	1478.1	0.0	0.0	0.0	0.
0	0.0		FREQ17	I	0.0	-1478.1	0.0	0.0	0.0	0.
0	0.0			J	0.0	1478.1	0.0	0.0	0.0	0.
0	0.0		FREQ18	I	0.0	-1478.1	0.0	0.0	0.0	0.
0	0.0			J	0.0	1478.1	0.0	0.0	0.0	0.
0	0.0		FREQ19	I	0.0	-1478.1	0.0	0.0	0.0	0.
0	0.0			J	0.0	1478.1	0.0	0.0	0.0	0.
0	0.0		CAR1	I	0.0	-2105.4	6161.9	0.0	0.0	0.
0	0.0			J	0.0	2105.4	-5507.8	0.0	0.0	0.
0	0.0		CAR2	I	0.0	-2105.4	6161.9	0.0	0.0	0.
0	0.0			J	0.0	2105.4	-5507.8	0.0	0.0	0.
0	0.0		CAR3	I	0.0	-2105.4	-6161.9	0.0	0.0	0.
0	0.0			J	0.0	2105.4	5507.8	0.0	0.0	0.
0	0.0		CAR4	I	0.0	-2105.4	-6161.9	0.0	0.0	0.
0	0.0			J	0.0	2105.4	5507.8	0.0	0.0	0.
0	0.0		CAR5	I	0.0	-2105.4	-6161.9	0.0	0.0	0.
0	0.0			J	0.0	2105.4	5507.8	0.0	0.0	0.
0	0.0		CAR6	I	0.0	-2105.4	-6161.9	0.0	0.0	0.
0	0.0			J	0.0	2105.4	5507.8	0.0	0.0	0.

PROJECT TITLE : Pensilina ORSARA

		Company	SelA s.r.l. s.t.p.			Client				
		Author	Tecnico3			File Name	A5_Output			
0	0.0		CAR7	I	0.0	-2105.4	0.0	0.0	0.0	0.
0	0.0			J	-124.9	2105.4	0.0	0.0	0.0	0.
0	0.0		CAR8	I	0.0	-2105.4	0.0	0.0	0.0	0.
0	0.0			J	124.9	2105.4	0.0	0.0	0.0	0.
0	0.0		CAR9	I	0.0	-2105.4	4734.9	0.0	0.0	0.
0	0.0			J	0.0	2105.4	-4233.0	0.0	0.0	0.
0	0.0		CAR10	I	0.0	-2105.4	4734.9	0.0	0.0	0.
0	0.0			J	0.0	2105.4	-4233.0	0.0	0.0	0.
0	0.0		CAR11	I	0.0	-2105.4	-4734.9	0.0	0.0	0.
0	0.0			J	0.0	2105.4	4233.0	0.0	0.0	0.
0	0.0		CAR12	I	0.0	-2105.4	-4734.9	0.0	0.0	0.
0	0.0			J	0.0	2105.4	4233.0	0.0	0.0	0.
0	0.0		CAR13	I	0.0	-2105.4	-4734.9	0.0	0.0	0.
0	0.0			J	0.0	2105.4	4233.0	0.0	0.0	0.
0	0.0		CAR14	I	0.0	-2105.4	-4734.9	0.0	0.0	0.
0	0.0			J	0.0	2105.4	4233.0	0.0	0.0	0.
0	0.0		CAR15	I	0.0	-2105.4	0.0	0.0	0.0	0.
0	0.0			J	-95.9	2105.4	0.0	0.0	0.0	0.
0	0.0		CAR16	I	0.0	-2105.4	0.0	0.0	0.0	0.
0	0.0			J	95.9	2105.4	0.0	0.0	0.0	0.
0	0.0		CAR17	I	0.0	-2105.4	0.0	0.0	0.0	0.
0	0.0			J	0.0	2105.4	0.0	0.0	0.0	0.
0	0.0		CAR18	I	0.0	-2105.4	4335.7	0.0	0.0	0.
0	0.0			J	0.0	2105.4	-3876.0	0.0	0.0	0.
0	0.0		CAR19	I	0.0	-2105.4	4335.7	0.0	0.0	0.
0	0.0			J	0.0	2105.4	-3876.0	0.0	0.0	0.
0	0.0		CAR20	I	0.0	-2105.4	-4335.7	0.0	0.0	0.
0	0.0			J	0.0	2105.4	3876.0	0.0	0.0	0.

PROJECT TITLE : Pensilina ORSARA

		Company	SelA s.r.l. s.t.p.				Client			
		Author	Tecnico3				File Name	A5_Output		
0	0.0		CAR21	I	0.0	-2105.4	-4335.7	0.0	0.0	0.
0	0.0			J	0.0	2105.4	3876.0	0.0	0.0	0.
0	0.0		CAR22	I	0.0	-2105.4	-4335.7	0.0	0.0	0.
0	0.0			J	0.0	2105.4	3876.0	0.0	0.0	0.
0	0.0		CAR23	I	0.0	-2105.4	-4335.7	0.0	0.0	0.
0	0.0			J	0.0	2105.4	3876.0	0.0	0.0	0.
0	0.0		CAR24	I	0.0	-2105.4	0.0	0.0	0.0	0.
0	0.0			J	-87.8	2105.4	0.0	0.0	0.0	0.
0	0.0		CAR25	I	0.0	-2105.4	0.0	0.0	0.0	0.
0	0.0			J	87.8	2105.4	0.0	0.0	0.0	0.
0	0.0		CAR26	I	0.0	-2105.4	4335.7	0.0	0.0	0.
0	0.0			J	0.0	2105.4	-3876.0	0.0	0.0	0.
0	0.0		CAR27	I	0.0	-2105.4	4335.7	0.0	0.0	0.
0	0.0			J	0.0	2105.4	-3876.0	0.0	0.0	0.
0	0.0		CAR28	I	0.0	-2105.4	-4335.7	0.0	0.0	0.
0	0.0			J	0.0	2105.4	3876.0	0.0	0.0	0.
0	0.0		CAR29	I	0.0	-2105.4	-4335.7	0.0	0.0	0.
0	0.0			J	0.0	2105.4	3876.0	0.0	0.0	0.
0	0.0		CAR30	I	0.0	-2105.4	-4335.7	0.0	0.0	0.
0	0.0			J	0.0	2105.4	3876.0	0.0	0.0	0.
0	0.0		CAR31	I	0.0	-2105.4	-4335.7	0.0	0.0	0.
0	0.0			J	0.0	2105.4	3876.0	0.0	0.0	0.
0	0.0		CAR32	I	0.0	-2105.4	0.0	0.0	0.0	0.
0	0.0			J	-87.8	2105.4	0.0	0.0	0.0	0.
0	0.0		CAR33	I	0.0	-2105.4	0.0	0.0	0.0	0.
0	0.0			J	87.8	2105.4	0.0	0.0	0.0	0.
0	0.0		CAR34	I	0.0	-2105.4	4335.7	0.0	0.0	0.
0	0.0			J	0.0	2105.4	-3876.0	0.0	0.0	0.

PROJECT TITLE : Pensilina ORSARA

		Company	SelA s.r.l. s.t.p.			Client				
		Author	Tecnico3			File Name	A5_Output			
0	0.0		CAR35	I	0.0	-2105.4	4335.7	0.0	0.0	0.
0	0.0			J	0.0	2105.4	-3876.0	0.0	0.0	0.
0	0.0		CAR36	I	0.0	-2105.4	-4335.7	0.0	0.0	0.
0	0.0			J	0.0	2105.4	3876.0	0.0	0.0	0.
0	0.0		CAR37	I	0.0	-2105.4	-4335.7	0.0	0.0	0.
0	0.0			J	0.0	2105.4	3876.0	0.0	0.0	0.
0	0.0		CAR38	I	0.0	-2105.4	-4335.7	0.0	0.0	0.
0	0.0			J	0.0	2105.4	3876.0	0.0	0.0	0.
0	0.0		CAR39	I	0.0	-2105.4	-4335.7	0.0	0.0	0.
0	0.0			J	0.0	2105.4	3876.0	0.0	0.0	0.
0	0.0		CAR40	I	0.0	-2105.4	0.0	0.0	0.0	0.
0	0.0			J	-87.8	2105.4	0.0	0.0	0.0	0.
0	0.0		CAR41	I	0.0	-2105.4	0.0	0.0	0.0	0.
0	0.0			J	87.8	2105.4	0.0	0.0	0.0	0.
0	0.0		ENV_SLU Max	I	0.0	-1478.1	9242.8	0.0	0.0	0.
0	0.0			J	187.4	2105.4	8261.7	0.0	0.0	0.
0	0.0		Min	I	0.0	-2105.4	-9242.8	0.0	0.0	0.
0	0.0			J	-187.4	1478.1	-8261.7	0.0	0.0	0.
0	0.0		ENV_SLE Max	I	0.0	-1478.1	6161.9	0.0	0.0	0.
0	0.0			J	124.9	2105.4	5507.8	0.0	0.0	0.
0	0.0		Min	I	0.0	-2105.4	-6161.9	0.0	0.0	0.
0	0.0			J	-124.9	1478.1	-5507.8	0.0	0.0	0.
0	94	1	4	SLV X(RS)	I	0.0	0.0	0.0	0.0	0.
0	0.0			J	0.0	0.0	0.0	0.0	0.0	0.
0	0.0		SLV Y(RS)	I	0.0	0.0	0.0	0.0	0.0	0.
0	0.0			J	0.0	0.0	0.0	0.0	0.0	0.
0	0.0		G1	I	0.0	-558.6	0.0	0.0	0.0	0.
0	0.0			J	0.0	558.6	0.0	0.0	0.0	0.
0	0.0		G2	I	0.0	-919.5	0.0	0.0	0.0	0.

PROJECT TITLE : Pensilina ORSARA

		Company	SelA s.r.l. s.t.p.			Client	A5_Output		
		Author	Tecnico3			File Name			
0	0.0		J	0.0	919.5	0.0	0.0	0.0	0.0
0	0.0	Q1	I	0.0	0.0	0.0	0.0	0.0	0.0
0	0.0		J	0.0	0.0	0.0	0.0	0.0	0.0
0	0.0	Qn	I	0.0	0.0	0.0	0.0	0.0	0.0
0	0.0		J	0.0	0.0	0.0	0.0	0.0	0.0
0	0.0	Qw Cf+	I	0.0	0.0	0.0	0.0	0.0	0.0
0	0.0		J	0.0	0.0	0.0	0.0	0.0	0.0
0	0.0	Qw Cf-	I	0.0	-0.0	0.0	0.0	0.0	0.0
0	0.0		J	0.0	0.0	-0.0	0.0	0.0	0.0
0	0.0	Qw Cop~1	I	0.0	0.0	0.0	0.0	0.0	0.0
0	0.0		J	0.0	0.0	0.0	0.0	0.0	0.0
0	0.0	Qw X	I	0.0	0.0	3660.1	0.0	0.0	0.0
0	0.0		J	0.0	0.0	-3660.1	0.0	0.0	0.0
0	0.0	Qw Y	I	0.0	0.0	0.0	0.0	0.0	0.0
0	0.0		J	-92.8	0.0	0.0	0.0	0.0	0.0
0	0.0	Qwt Cf+	I	0.0	0.0	0.0	0.0	0.0	0.0
0	0.0		J	0.0	0.0	0.0	0.0	0.0	0.0
0	0.0	Qwt Cf-	I	0.0	-0.0	0.0	0.0	0.0	0.0
0	0.0		J	0.0	0.0	-0.0	0.0	0.0	0.0
0	0.0	Qwt Co~1	I	0.0	0.0	0.0	0.0	0.0	0.0
0	0.0		J	0.0	0.0	0.0	0.0	0.0	0.0
0	0.0	Qwt X	I	0.0	0.0	1603.5	0.0	0.0	0.0
0	0.0		J	0.0	0.0	-1603.5	0.0	0.0	0.0
0	0.0	Qwt Y	I	0.0	0.0	0.0	0.0	0.0	0.0
0	0.0		J	-40.2	0.0	0.0	0.0	0.0	0.0
0	0.0	DT+	I	0.0	0.0	0.0	0.0	0.0	0.0
0	0.0		J	0.0	0.0	0.0	0.0	0.0	0.0
0	0.0	DT-	I	0.0	-0.0	0.0	0.0	0.0	0.0

PROJECT TITLE : Pensilina ORSARA

		Company	SelA s.r.l. s.t.p.			Client			
		Author	Tecnico3			File Name	A5_Output		
0	0.0		J	0.0	0.0	-0.0	0.0	0.0	0.
0	0.0	A1x	I	0.0	0.0	0.0	0.0	0.0	0.
0	0.0		J	0.0	0.0	0.0	0.0	0.0	0.
0	0.0	SLU1	I	0.0	-2105.4	7414.4	0.0	0.0	0.
0	0.0		J	0.0	2105.4	-7414.4	0.0	0.0	0.
0	0.0	SLU2	I	0.0	-2105.4	7414.4	0.0	0.0	0.
0	0.0		J	0.0	2105.4	-7414.4	0.0	0.0	0.
0	0.0	SLU3	I	0.0	-2105.4	-7414.4	0.0	0.0	0.
0	0.0		J	0.0	2105.4	7414.4	0.0	0.0	0.
0	0.0	SLU4	I	0.0	-2105.4	-7414.4	0.0	0.0	0.
0	0.0		J	0.0	2105.4	7414.4	0.0	0.0	0.
0	0.0	SLU5	I	0.0	-2105.4	-7414.4	0.0	0.0	0.
0	0.0		J	0.0	2105.4	7414.4	0.0	0.0	0.
0	0.0	SLU6	I	0.0	-2105.4	-7414.4	0.0	0.0	0.
0	0.0		J	0.0	2105.4	7414.4	0.0	0.0	0.
0	0.0	SLU7	I	0.0	-2105.4	0.0	0.0	0.0	0.
0	0.0		J	-187.4	2105.4	0.0	0.0	0.0	0.
0	0.0	SLU8	I	0.0	-2105.4	0.0	0.0	0.0	0.
0	0.0		J	187.4	2105.4	0.0	0.0	0.0	0.
0	0.0	SLU9	I	0.0	-2105.4	5699.3	0.0	0.0	0.
0	0.0		J	0.0	2105.4	-5699.3	0.0	0.0	0.
0	0.0	SLU10	I	0.0	-2105.4	5699.3	0.0	0.0	0.
0	0.0		J	0.0	2105.4	-5699.3	0.0	0.0	0.
0	0.0	SLU11	I	0.0	-2105.4	-5699.3	0.0	0.0	0.
0	0.0		J	0.0	2105.4	5699.3	0.0	0.0	0.
0	0.0	SLU12	I	0.0	-2105.4	-5699.3	0.0	0.0	0.
0	0.0		J	0.0	2105.4	5699.3	0.0	0.0	0.
0	0.0	SLU13	I	0.0	-2105.4	-5699.3	0.0	0.0	0.

PROJECT TITLE : Pensilina ORSARA

		Company	SelA s.r.l. s.t.p.			Client			
		Author	Tecnico3			File Name	A5_Output		
0	0.0		J	0.0	2105.4	5699.3	0.0	0.0	0.
0	0.0	SLU14	I	0.0	-2105.4	-5699.3	0.0	0.0	0.
0	0.0		J	0.0	2105.4	5699.3	0.0	0.0	0.
0	0.0	SLU15	I	0.0	-2105.4	0.0	0.0	0.0	0.
0	0.0		J	-143.8	2105.4	0.0	0.0	0.0	0.
0	0.0	SLU16	I	0.0	-2105.4	0.0	0.0	0.0	0.
0	0.0		J	143.8	2105.4	0.0	0.0	0.0	0.
0	0.0	SLU17	I	0.0	-2105.4	0.0	0.0	0.0	0.
0	0.0		J	0.0	2105.4	0.0	0.0	0.0	0.
0	0.0	SLU18	I	0.0	-2105.4	5218.3	0.0	0.0	0.
0	0.0		J	0.0	2105.4	-5218.3	0.0	0.0	0.
0	0.0	SLU19	I	0.0	-2105.4	5218.3	0.0	0.0	0.
0	0.0		J	0.0	2105.4	-5218.3	0.0	0.0	0.
0	0.0	SLU20	I	0.0	-2105.4	-5218.3	0.0	0.0	0.
0	0.0		J	0.0	2105.4	5218.3	0.0	0.0	0.
0	0.0	SLU21	I	0.0	-2105.4	-5218.3	0.0	0.0	0.
0	0.0		J	0.0	2105.4	5218.3	0.0	0.0	0.
0	0.0	SLU22	I	0.0	-2105.4	-5218.3	0.0	0.0	0.
0	0.0		J	0.0	2105.4	5218.3	0.0	0.0	0.
0	0.0	SLU23	I	0.0	-2105.4	-5218.3	0.0	0.0	0.
0	0.0		J	0.0	2105.4	5218.3	0.0	0.0	0.
0	0.0	SLU24	I	0.0	-2105.4	0.0	0.0	0.0	0.
0	0.0		J	-131.8	2105.4	0.0	0.0	0.0	0.
0	0.0	SLU25	I	0.0	-2105.4	0.0	0.0	0.0	0.
0	0.0		J	131.8	2105.4	0.0	0.0	0.0	0.
0	0.0	SLU26	I	0.0	-2105.4	5218.3	0.0	0.0	0.
0	0.0		J	0.0	2105.4	-5218.3	0.0	0.0	0.
0	0.0	SLU27	I	0.0	-2105.4	5218.3	0.0	0.0	0.

PROJECT TITLE : Pensilina ORSARA

		Company	SelA s.r.l. s.t.p.			Client			
		Author	Tecnico3			File Name	A5_Output		
0	0.0		J	0.0	2105.4	-5218.3	0.0	0.0	0.
0	0.0	SLU28	I	0.0	-2105.4	-5218.3	0.0	0.0	0.
0	0.0		J	0.0	2105.4	5218.3	0.0	0.0	0.
0	0.0	SLU29	I	0.0	-2105.4	-5218.3	0.0	0.0	0.
0	0.0		J	0.0	2105.4	5218.3	0.0	0.0	0.
0	0.0	SLU30	I	0.0	-2105.4	-5218.3	0.0	0.0	0.
0	0.0		J	0.0	2105.4	5218.3	0.0	0.0	0.
0	0.0	SLU31	I	0.0	-2105.4	-5218.3	0.0	0.0	0.
0	0.0		J	0.0	2105.4	5218.3	0.0	0.0	0.
0	0.0	SLU32	I	0.0	-2105.4	0.0	0.0	0.0	0.
0	0.0		J	-131.8	2105.4	0.0	0.0	0.0	0.
0	0.0	SLU33	I	0.0	-2105.4	0.0	0.0	0.0	0.
0	0.0		J	131.8	2105.4	0.0	0.0	0.0	0.
0	0.0	SLU34	I	0.0	-2105.4	5218.3	0.0	0.0	0.
0	0.0		J	0.0	2105.4	-5218.3	0.0	0.0	0.
0	0.0	SLU35	I	0.0	-2105.4	5218.3	0.0	0.0	0.
0	0.0		J	0.0	2105.4	-5218.3	0.0	0.0	0.
0	0.0	SLU36	I	0.0	-2105.4	-5218.3	0.0	0.0	0.
0	0.0		J	0.0	2105.4	5218.3	0.0	0.0	0.
0	0.0	SLU37	I	0.0	-2105.4	-5218.3	0.0	0.0	0.
0	0.0		J	0.0	2105.4	5218.3	0.0	0.0	0.
0	0.0	SLU38	I	0.0	-2105.4	-5218.3	0.0	0.0	0.
0	0.0		J	0.0	2105.4	5218.3	0.0	0.0	0.
0	0.0	SLU39	I	0.0	-2105.4	-5218.3	0.0	0.0	0.
0	0.0		J	0.0	2105.4	5218.3	0.0	0.0	0.
0	0.0	SLU40	I	0.0	-2105.4	0.0	0.0	0.0	0.
0	0.0		J	-131.8	2105.4	0.0	0.0	0.0	0.
0	0.0	SLU41	I	0.0	-2105.4	0.0	0.0	0.0	0.

PROJECT TITLE : Pensilina ORSARA

		Company	SelA s.r.l. s.t.p.			Client				
		Author	Tecnico3			File Name	A5_Output			
0	0.0		J	131.8	2105.4	0.0	0.0	0.0	0.0	0.
0	0.0	SLV1	I	0.0	-1478.1	0.0	0.0	0.0	0.0	0.
0	0.0		J	0.0	1478.1	0.0	0.0	0.0	0.0	0.
0	0.0	SLV2	I	0.0	-1478.1	0.0	0.0	0.0	0.0	0.
0	0.0		J	0.0	1478.1	0.0	0.0	0.0	0.0	0.
0	0.0	SLV3	I	0.0	-1478.1	0.0	0.0	0.0	0.0	0.
0	0.0		J	0.0	1478.1	-0.0	0.0	0.0	0.0	0.
0	0.0	SLV4	I	0.0	-1478.1	0.0	0.0	0.0	0.0	0.
0	0.0		J	0.0	1478.1	-0.0	0.0	0.0	0.0	0.
0	0.0	SLV5	I	0.0	-1478.1	0.0	0.0	0.0	0.0	0.
0	0.0		J	0.0	1478.1	0.0	0.0	0.0	0.0	0.
0	0.0	SLV6	I	0.0	-1478.1	0.0	0.0	0.0	0.0	0.
0	0.0		J	0.0	1478.1	0.0	0.0	0.0	0.0	0.
0	0.0	SLV7	I	0.0	-1478.1	0.0	0.0	0.0	0.0	0.
0	0.0		J	0.0	1478.1	0.0	0.0	0.0	0.0	0.
0	0.0	SLV8	I	0.0	-1478.1	0.0	0.0	0.0	0.0	0.
0	0.0		J	0.0	1478.1	-0.0	0.0	0.0	0.0	0.
0	0.0	QP	I	0.0	-1478.1	0.0	0.0	0.0	0.0	0.
0	0.0		J	0.0	1478.1	0.0	0.0	0.0	0.0	0.
0	0.0	FREQ1	I	0.0	-1478.1	732.0	0.0	0.0	0.0	0.
0	0.0		J	0.0	1478.1	-732.0	0.0	0.0	0.0	0.
0	0.0	FREQ2	I	0.0	-1478.1	732.0	0.0	0.0	0.0	0.
0	0.0		J	0.0	1478.1	-732.0	0.0	0.0	0.0	0.
0	0.0	FREQ3	I	0.0	-1478.1	-732.0	0.0	0.0	0.0	0.
0	0.0		J	0.0	1478.1	732.0	0.0	0.0	0.0	0.
0	0.0	FREQ4	I	0.0	-1478.1	-732.0	0.0	0.0	0.0	0.
0	0.0		J	0.0	1478.1	732.0	0.0	0.0	0.0	0.
0	0.0	FREQ5	I	0.0	-1478.1	-732.0	0.0	0.0	0.0	0.

PROJECT TITLE : Pensilina ORSARA

		Company	SelA s.r.l. s.t.p.			Client			
		Author	Tecnico3			File Name	A5_Output		
0	0.0		J	0.0	1478.1	732.0	0.0	0.0	0.
0	0.0	FREQ6	I	0.0	-1478.1	-732.0	0.0	0.0	0.
0	0.0		J	0.0	1478.1	732.0	0.0	0.0	0.
0	0.0	FREQ7	I	0.0	-1478.1	0.0	0.0	0.0	0.
0	0.0		J	-18.6	1478.1	0.0	0.0	0.0	0.
0	0.0	FREQ8	I	0.0	-1478.1	0.0	0.0	0.0	0.
0	0.0		J	18.6	1478.1	0.0	0.0	0.0	0.
0	0.0	FREQ9	I	0.0	-1478.1	801.7	0.0	0.0	0.
0	0.0		J	0.0	1478.1	-801.7	0.0	0.0	0.
0	0.0	FREQ10	I	0.0	-1478.1	801.7	0.0	0.0	0.
0	0.0		J	0.0	1478.1	-801.7	0.0	0.0	0.
0	0.0	FREQ11	I	0.0	-1478.1	-801.7	0.0	0.0	0.
0	0.0		J	0.0	1478.1	801.7	0.0	0.0	0.
0	0.0	FREQ12	I	0.0	-1478.1	-801.7	0.0	0.0	0.
0	0.0		J	0.0	1478.1	801.7	0.0	0.0	0.
0	0.0	FREQ13	I	0.0	-1478.1	-801.7	0.0	0.0	0.
0	0.0		J	0.0	1478.1	801.7	0.0	0.0	0.
0	0.0	FREQ14	I	0.0	-1478.1	-801.7	0.0	0.0	0.
0	0.0		J	0.0	1478.1	801.7	0.0	0.0	0.
0	0.0	FREQ15	I	0.0	-1478.1	0.0	0.0	0.0	0.
0	0.0		J	-20.1	1478.1	0.0	0.0	0.0	0.
0	0.0	FREQ16	I	0.0	-1478.1	0.0	0.0	0.0	0.
0	0.0		J	20.1	1478.1	0.0	0.0	0.0	0.
0	0.0	FREQ17	I	0.0	-1478.1	0.0	0.0	0.0	0.
0	0.0		J	0.0	1478.1	0.0	0.0	0.0	0.
0	0.0	FREQ18	I	0.0	-1478.1	0.0	0.0	0.0	0.
0	0.0		J	0.0	1478.1	0.0	0.0	0.0	0.
0	0.0	FREQ19	I	0.0	-1478.1	0.0	0.0	0.0	0.

PROJECT TITLE : Pensilina ORSARA

		Company	SelA s.r.l. s.t.p.			Client			
		Author	Tecnico3			File Name	A5_Output		
0	0.0		J	0.0	1478.1	0.0	0.0	0.0	0.
0	0.0	CAR1	I	0.0	-2105.4	4942.9	0.0	0.0	0.
0	0.0		J	0.0	2105.4	-4942.9	0.0	0.0	0.
0	0.0	CAR2	I	0.0	-2105.4	4942.9	0.0	0.0	0.
0	0.0		J	0.0	2105.4	-4942.9	0.0	0.0	0.
0	0.0	CAR3	I	0.0	-2105.4	-4942.9	0.0	0.0	0.
0	0.0		J	0.0	2105.4	4942.9	0.0	0.0	0.
0	0.0	CAR4	I	0.0	-2105.4	-4942.9	0.0	0.0	0.
0	0.0		J	0.0	2105.4	4942.9	0.0	0.0	0.
0	0.0	CAR5	I	0.0	-2105.4	-4942.9	0.0	0.0	0.
0	0.0		J	0.0	2105.4	4942.9	0.0	0.0	0.
0	0.0	CAR6	I	0.0	-2105.4	-4942.9	0.0	0.0	0.
0	0.0		J	0.0	2105.4	4942.9	0.0	0.0	0.
0	0.0	CAR7	I	0.0	-2105.4	0.0	0.0	0.0	0.
0	0.0		J	-124.9	2105.4	0.0	0.0	0.0	0.
0	0.0	CAR8	I	0.0	-2105.4	0.0	0.0	0.0	0.
0	0.0		J	124.9	2105.4	0.0	0.0	0.0	0.
0	0.0	CAR9	I	0.0	-2105.4	3799.6	0.0	0.0	0.
0	0.0		J	0.0	2105.4	-3799.6	0.0	0.0	0.
0	0.0	CAR10	I	0.0	-2105.4	3799.6	0.0	0.0	0.
0	0.0		J	0.0	2105.4	-3799.6	0.0	0.0	0.
0	0.0	CAR11	I	0.0	-2105.4	-3799.6	0.0	0.0	0.
0	0.0		J	0.0	2105.4	3799.6	0.0	0.0	0.
0	0.0	CAR12	I	0.0	-2105.4	-3799.6	0.0	0.0	0.
0	0.0		J	0.0	2105.4	3799.6	0.0	0.0	0.
0	0.0	CAR13	I	0.0	-2105.4	-3799.6	0.0	0.0	0.
0	0.0		J	0.0	2105.4	3799.6	0.0	0.0	0.
0	0.0	CAR14	I	0.0	-2105.4	-3799.6	0.0	0.0	0.

PROJECT TITLE : Pensilina ORSARA

		Company	SelA s.r.l. s.t.p.			Client			
		Author	Tecnico3			File Name	A5_Output		
0	0.0		J	0.0	2105.4	3799.6	0.0	0.0	0.
0	0.0	CAR15	I	0.0	-2105.4	0.0	0.0	0.0	0.
0	0.0		J	-95.9	2105.4	0.0	0.0	0.0	0.
0	0.0	CAR16	I	0.0	-2105.4	0.0	0.0	0.0	0.
0	0.0		J	95.9	2105.4	0.0	0.0	0.0	0.
0	0.0	CAR17	I	0.0	-2105.4	0.0	0.0	0.0	0.
0	0.0		J	0.0	2105.4	0.0	0.0	0.0	0.
0	0.0	CAR18	I	0.0	-2105.4	3478.9	0.0	0.0	0.
0	0.0		J	0.0	2105.4	-3478.9	0.0	0.0	0.
0	0.0	CAR19	I	0.0	-2105.4	3478.9	0.0	0.0	0.
0	0.0		J	0.0	2105.4	-3478.9	0.0	0.0	0.
0	0.0	CAR20	I	0.0	-2105.4	-3478.9	0.0	0.0	0.
0	0.0		J	0.0	2105.4	3478.9	0.0	0.0	0.
0	0.0	CAR21	I	0.0	-2105.4	-3478.9	0.0	0.0	0.
0	0.0		J	0.0	2105.4	3478.9	0.0	0.0	0.
0	0.0	CAR22	I	0.0	-2105.4	-3478.9	0.0	0.0	0.
0	0.0		J	0.0	2105.4	3478.9	0.0	0.0	0.
0	0.0	CAR23	I	0.0	-2105.4	-3478.9	0.0	0.0	0.
0	0.0		J	0.0	2105.4	3478.9	0.0	0.0	0.
0	0.0	CAR24	I	0.0	-2105.4	0.0	0.0	0.0	0.
0	0.0		J	-87.8	2105.4	0.0	0.0	0.0	0.
0	0.0	CAR25	I	0.0	-2105.4	0.0	0.0	0.0	0.
0	0.0		J	87.8	2105.4	0.0	0.0	0.0	0.
0	0.0	CAR26	I	0.0	-2105.4	3478.9	0.0	0.0	0.
0	0.0		J	0.0	2105.4	-3478.9	0.0	0.0	0.
0	0.0	CAR27	I	0.0	-2105.4	3478.9	0.0	0.0	0.
0	0.0		J	0.0	2105.4	-3478.9	0.0	0.0	0.
0	0.0	CAR28	I	0.0	-2105.4	-3478.9	0.0	0.0	0.

PROJECT TITLE : Pensilina ORSARA

		Company	SelA s.r.l. s.t.p.			Client			
		Author	Tecnico3			File Name	A5_Output		
0	0.0		J	0.0	2105.4	3478.9	0.0	0.0	0.
0	0.0	CAR29	I	0.0	-2105.4	-3478.9	0.0	0.0	0.
0	0.0		J	0.0	2105.4	3478.9	0.0	0.0	0.
0	0.0	CAR30	I	0.0	-2105.4	-3478.9	0.0	0.0	0.
0	0.0		J	0.0	2105.4	3478.9	0.0	0.0	0.
0	0.0	CAR31	I	0.0	-2105.4	-3478.9	0.0	0.0	0.
0	0.0		J	0.0	2105.4	3478.9	0.0	0.0	0.
0	0.0	CAR32	I	0.0	-2105.4	0.0	0.0	0.0	0.
0	0.0		J	-87.8	2105.4	0.0	0.0	0.0	0.
0	0.0	CAR33	I	0.0	-2105.4	0.0	0.0	0.0	0.
0	0.0		J	87.8	2105.4	0.0	0.0	0.0	0.
0	0.0	CAR34	I	0.0	-2105.4	3478.9	0.0	0.0	0.
0	0.0		J	0.0	2105.4	-3478.9	0.0	0.0	0.
0	0.0	CAR35	I	0.0	-2105.4	3478.9	0.0	0.0	0.
0	0.0		J	0.0	2105.4	-3478.9	0.0	0.0	0.
0	0.0	CAR36	I	0.0	-2105.4	-3478.9	0.0	0.0	0.
0	0.0		J	0.0	2105.4	3478.9	0.0	0.0	0.
0	0.0	CAR37	I	0.0	-2105.4	-3478.9	0.0	0.0	0.
0	0.0		J	0.0	2105.4	3478.9	0.0	0.0	0.
0	0.0	CAR38	I	0.0	-2105.4	-3478.9	0.0	0.0	0.
0	0.0		J	0.0	2105.4	3478.9	0.0	0.0	0.
0	0.0	CAR39	I	0.0	-2105.4	-3478.9	0.0	0.0	0.
0	0.0		J	0.0	2105.4	3478.9	0.0	0.0	0.
0	0.0	CAR40	I	0.0	-2105.4	0.0	0.0	0.0	0.
0	0.0		J	-87.8	2105.4	0.0	0.0	0.0	0.
0	0.0	CAR41	I	0.0	-2105.4	0.0	0.0	0.0	0.
0	0.0		J	87.8	2105.4	0.0	0.0	0.0	0.
0	0.0	ENV_SLU Max	I	0.0	-1478.1	7414.4	0.0	0.0	0.

PROJECT TITLE : Pensilina ORSARA

MIDAS		Company	SelA s.r.l. s.t.p.			Client	A5_Output				
		Author	Tecnico3			File Name					
0	0.0		J	187.4	2105.4	7414.4	0.0	0.0	0.		
0	0.0	Min	I	0.0	-2105.4	-7414.4	0.0	0.0	0.		
0	0.0		J	-187.4	1478.1	-7414.4	0.0	0.0	0.		
0	0.0	ENV_SLE Max	I	0.0	-1478.1	4942.9	0.0	0.0	0.		
0	0.0		J	124.9	2105.4	4942.9	0.0	0.0	0.		
0	0.0	Min	I	0.0	-2105.4	-4942.9	0.0	0.0	0.		
0	0.0		J	-124.9	1478.1	-4942.9	0.0	0.0	0.		
0	96	1	4	SLV X(RS)	I	0.0	0.0	0.0	0.0	0.0	0.
0	0.0		J		J	0.0	0.0	0.0	0.0	0.0	0.
0	0.0			SLV Y(RS)	I	0.0	-0.0	0.0	0.0	0.0	0.
0	0.0		J		J	0.0	0.0	-0.0	0.0	0.0	0.
0	0.0			G1	I	0.0	-558.6	0.0	0.0	0.0	0.
0	0.0		J		J	0.0	558.6	0.0	0.0	0.0	0.
0	0.0			G2	I	0.0	-919.5	0.0	0.0	0.0	0.
0	0.0		J		J	0.0	919.5	0.0	0.0	0.0	0.
0	0.0			Q1	I	0.0	-0.0	0.0	0.0	0.0	0.
0	0.0		J		J	0.0	0.0	0.0	0.0	0.0	0.
0	0.0			Qn	I	0.0	-0.0	0.0	0.0	0.0	0.
0	0.0		J		J	0.0	0.0	0.0	0.0	0.0	0.
0	0.0			Qw Cf+	I	0.0	0.0	0.0	0.0	0.0	0.
0	0.0		J		J	0.0	0.0	0.0	0.0	0.0	0.
0	0.0			Qw Cf-	I	0.0	-0.0	0.0	0.0	0.0	0.
0	0.0		J		J	0.0	0.0	-0.0	0.0	0.0	0.
0	0.0			Qw Cop~1	I	0.0	-0.0	0.0	0.0	0.0	0.
0	0.0		J		J	0.0	0.0	0.0	0.0	0.0	0.
0	0.0			Qw X	I	0.0	0.0	3416.1	0.0	0.0	0.
0	0.0		J		J	0.0	0.0	-3416.1	0.0	0.0	0.
0	0.0			Qw Y	I	0.0	-0.0	0.0	0.0	0.0	0.
0	0.0		J		J	-92.8	0.0	-0.0	0.0	0.0	0.

PROJECT TITLE : Pensilina ORSARA

		Company	SelA s.r.l. s.t.p.			Client			
		Author	Tecnico3			File Name	A5_Output		
0	0.0	Qwt Cf+	I	0.0	0.0	0.0	0.0	0.0	0.
0	0.0		J	0.0	0.0	0.0	0.0	0.0	0.
0	0.0	Qwt Cf-	I	0.0	-0.0	0.0	0.0	0.0	0.
0	0.0		J	0.0	0.0	-0.0	0.0	0.0	0.
0	0.0	Qwt Co~1	I	0.0	-0.0	0.0	0.0	0.0	0.
0	0.0		J	0.0	0.0	0.0	0.0	0.0	0.
0	0.0	Qwt X	I	0.0	0.0	1489.6	0.0	0.0	0.
0	0.0		J	0.0	0.0	-1489.6	0.0	0.0	0.
0	0.0	Qwt Y	I	0.0	-0.0	0.0	0.0	0.0	0.
0	0.0		J	-40.2	0.0	-0.0	0.0	0.0	0.
0	0.0	DT+	I	0.0	0.0	0.0	0.0	0.0	0.
0	0.0		J	0.0	0.0	0.0	0.0	0.0	0.
0	0.0	DT-	I	0.0	-0.0	0.0	0.0	0.0	0.
0	0.0		J	0.0	0.0	-0.0	0.0	0.0	0.
0	0.0	A1x	I	0.0	0.0	0.0	0.0	0.0	0.
0	0.0		J	0.0	0.0	0.0	0.0	0.0	0.
0	0.0	SLU1	I	0.0	-2105.4	6911.7	0.0	0.0	0.
0	0.0		J	0.0	2105.4	-6911.7	0.0	0.0	0.
0	0.0	SLU2	I	0.0	-2105.4	6911.7	0.0	0.0	0.
0	0.0		J	0.0	2105.4	-6911.7	0.0	0.0	0.
0	0.0	SLU3	I	0.0	-2105.4	-6911.7	0.0	0.0	0.
0	0.0		J	0.0	2105.4	6911.7	0.0	0.0	0.
0	0.0	SLU4	I	0.0	-2105.4	-6911.7	0.0	0.0	0.
0	0.0		J	0.0	2105.4	6911.7	0.0	0.0	0.
0	0.0	SLU5	I	0.0	-2105.4	-6911.7	0.0	0.0	0.
0	0.0		J	0.0	2105.4	6911.7	0.0	0.0	0.
0	0.0	SLU6	I	0.0	-2105.4	-6911.7	0.0	0.0	0.
0	0.0		J	0.0	2105.4	6911.7	0.0	0.0	0.

PROJECT TITLE : Pensilina ORSARA

		Company	SelA s.r.l. s.t.p.			Client				
		Author	Tecnico3			File Name	A5_Output			
0	0.0		SLU7	I	0.0	-2105.4	0.0	0.0	0.0	0.
0	0.0			J	-187.4	2105.4	0.0	0.0	0.0	0.
0	0.0		SLU8	I	0.0	-2105.4	0.0	0.0	0.0	0.
0	0.0			J	187.4	2105.4	0.0	0.0	0.0	0.
0	0.0		SLU9	I	0.0	-2105.4	5308.9	0.0	0.0	0.
0	0.0			J	0.0	2105.4	-5308.9	0.0	0.0	0.
0	0.0		SLU10	I	0.0	-2105.4	5308.9	0.0	0.0	0.
0	0.0			J	0.0	2105.4	-5308.9	0.0	0.0	0.
0	0.0		SLU11	I	0.0	-2105.4	-5308.9	0.0	0.0	0.
0	0.0			J	0.0	2105.4	5308.9	0.0	0.0	0.
0	0.0		SLU12	I	0.0	-2105.4	-5308.9	0.0	0.0	0.
0	0.0			J	0.0	2105.4	5308.9	0.0	0.0	0.
0	0.0		SLU13	I	0.0	-2105.4	-5308.9	0.0	0.0	0.
0	0.0			J	0.0	2105.4	5308.9	0.0	0.0	0.
0	0.0		SLU14	I	0.0	-2105.4	-5308.9	0.0	0.0	0.
0	0.0			J	0.0	2105.4	5308.9	0.0	0.0	0.
0	0.0		SLU15	I	0.0	-2105.4	0.0	0.0	0.0	0.
0	0.0			J	-143.8	2105.4	0.0	0.0	0.0	0.
0	0.0		SLU16	I	0.0	-2105.4	0.0	0.0	0.0	0.
0	0.0			J	143.8	2105.4	0.0	0.0	0.0	0.
0	0.0		SLU17	I	0.0	-2105.4	0.0	0.0	0.0	0.
0	0.0			J	0.0	2105.4	0.0	0.0	0.0	0.
0	0.0		SLU18	I	0.0	-2105.4	4862.0	0.0	0.0	0.
0	0.0			J	0.0	2105.4	-4862.0	0.0	0.0	0.
0	0.0		SLU19	I	0.0	-2105.4	4862.0	0.0	0.0	0.
0	0.0			J	0.0	2105.4	-4862.0	0.0	0.0	0.
0	0.0		SLU20	I	0.0	-2105.4	-4862.0	0.0	0.0	0.
0	0.0			J	0.0	2105.4	4862.0	0.0	0.0	0.

PROJECT TITLE : Pensilina ORSARA

		Company	SelA s.r.l. s.t.p.				Client			
		Author	Tecnico3				File Name	A5_Output		
0	0.0		SLU21	I	0.0	-2105.4	-4862.0	0.0	0.0	0.
0	0.0			J	0.0	2105.4	4862.0	0.0	0.0	0.
0	0.0		SLU22	I	0.0	-2105.4	-4862.0	0.0	0.0	0.
0	0.0			J	0.0	2105.4	4862.0	0.0	0.0	0.
0	0.0		SLU23	I	0.0	-2105.4	-4862.0	0.0	0.0	0.
0	0.0			J	0.0	2105.4	4862.0	0.0	0.0	0.
0	0.0		SLU24	I	0.0	-2105.4	0.0	0.0	0.0	0.
0	0.0			J	-131.8	2105.4	0.0	0.0	0.0	0.
0	0.0		SLU25	I	0.0	-2105.4	0.0	0.0	0.0	0.
0	0.0			J	131.8	2105.4	0.0	0.0	0.0	0.
0	0.0		SLU26	I	0.0	-2105.4	4862.0	0.0	0.0	0.
0	0.0			J	0.0	2105.4	-4862.0	0.0	0.0	0.
0	0.0		SLU27	I	0.0	-2105.4	4862.0	0.0	0.0	0.
0	0.0			J	0.0	2105.4	-4862.0	0.0	0.0	0.
0	0.0		SLU28	I	0.0	-2105.4	-4862.0	0.0	0.0	0.
0	0.0			J	0.0	2105.4	4862.0	0.0	0.0	0.
0	0.0		SLU29	I	0.0	-2105.4	-4862.0	0.0	0.0	0.
0	0.0			J	0.0	2105.4	4862.0	0.0	0.0	0.
0	0.0		SLU30	I	0.0	-2105.4	-4862.0	0.0	0.0	0.
0	0.0			J	0.0	2105.4	4862.0	0.0	0.0	0.
0	0.0		SLU31	I	0.0	-2105.4	-4862.0	0.0	0.0	0.
0	0.0			J	0.0	2105.4	4862.0	0.0	0.0	0.
0	0.0		SLU32	I	0.0	-2105.4	0.0	0.0	0.0	0.
0	0.0			J	-131.8	2105.4	0.0	0.0	0.0	0.
0	0.0		SLU33	I	0.0	-2105.4	0.0	0.0	0.0	0.
0	0.0			J	131.8	2105.4	0.0	0.0	0.0	0.
0	0.0		SLU34	I	0.0	-2105.4	4862.0	0.0	0.0	0.
0	0.0			J	0.0	2105.4	-4862.0	0.0	0.0	0.

PROJECT TITLE : Pensilina ORSARA

		Company	SelA s.r.l. s.t.p.			Client				
		Author	Tecnico3			File Name	A5_Output			
0	0.0		SLU35	I	0.0	-2105.4	4862.0	0.0	0.0	0.
0	0.0			J	0.0	2105.4	-4862.0	0.0	0.0	0.
0	0.0		SLU36	I	0.0	-2105.4	-4862.0	0.0	0.0	0.
0	0.0			J	0.0	2105.4	4862.0	0.0	0.0	0.
0	0.0		SLU37	I	0.0	-2105.4	-4862.0	0.0	0.0	0.
0	0.0			J	0.0	2105.4	4862.0	0.0	0.0	0.
0	0.0		SLU38	I	0.0	-2105.4	-4862.0	0.0	0.0	0.
0	0.0			J	0.0	2105.4	4862.0	0.0	0.0	0.
0	0.0		SLU39	I	0.0	-2105.4	-4862.0	0.0	0.0	0.
0	0.0			J	0.0	2105.4	4862.0	0.0	0.0	0.
0	0.0		SLU40	I	0.0	-2105.4	0.0	0.0	0.0	0.
0	0.0			J	-131.8	2105.4	0.0	0.0	0.0	0.
0	0.0		SLU41	I	0.0	-2105.4	0.0	0.0	0.0	0.
0	0.0			J	131.8	2105.4	0.0	0.0	0.0	0.
0	0.0		SLV1	I	0.0	-1478.1	0.0	0.0	0.0	0.
0	0.0			J	0.0	1478.1	0.0	0.0	0.0	0.
0	0.0		SLV2	I	0.0	-1478.1	0.0	0.0	0.0	0.
0	0.0			J	0.0	1478.1	0.0	0.0	0.0	0.
0	0.0		SLV3	I	0.0	-1478.1	0.0	0.0	0.0	0.
0	0.0			J	0.0	1478.1	-0.0	0.0	0.0	0.
0	0.0		SLV4	I	0.0	-1478.1	0.0	0.0	0.0	0.
0	0.0			J	0.0	1478.1	-0.0	0.0	0.0	0.
0	0.0		SLV5	I	0.0	-1478.1	0.0	0.0	0.0	0.
0	0.0			J	0.0	1478.1	0.0	0.0	0.0	0.
0	0.0		SLV6	I	0.0	-1478.1	0.0	0.0	0.0	0.
0	0.0			J	0.0	1478.1	-0.0	0.0	0.0	0.
0	0.0		SLV7	I	0.0	-1478.1	0.0	0.0	0.0	0.
0	0.0			J	0.0	1478.1	0.0	0.0	0.0	0.

PROJECT TITLE : Pensilina ORSARA

		Company	SelA s.r.l. s.t.p.				Client			
		Author	Tecnico3				File Name	A5_Output		
0	0.0		SLV8	I	0.0	-1478.1	0.0	0.0	0.0	0.
0	0.0			J	0.0	1478.1	0.0	0.0	0.0	0.
0	0.0		QP	I	0.0	-1478.1	0.0	0.0	0.0	0.
0	0.0			J	0.0	1478.1	0.0	0.0	0.0	0.
0	0.0		FREQ1	I	0.0	-1478.1	683.2	0.0	0.0	0.
0	0.0			J	0.0	1478.1	-683.2	0.0	0.0	0.
0	0.0		FREQ2	I	0.0	-1478.1	683.2	0.0	0.0	0.
0	0.0			J	0.0	1478.1	-683.2	0.0	0.0	0.
0	0.0		FREQ3	I	0.0	-1478.1	-683.2	0.0	0.0	0.
0	0.0			J	0.0	1478.1	683.2	0.0	0.0	0.
0	0.0		FREQ4	I	0.0	-1478.1	-683.2	0.0	0.0	0.
0	0.0			J	0.0	1478.1	683.2	0.0	0.0	0.
0	0.0		FREQ5	I	0.0	-1478.1	-683.2	0.0	0.0	0.
0	0.0			J	0.0	1478.1	683.2	0.0	0.0	0.
0	0.0		FREQ6	I	0.0	-1478.1	-683.2	0.0	0.0	0.
0	0.0			J	0.0	1478.1	683.2	0.0	0.0	0.
0	0.0		FREQ7	I	0.0	-1478.1	0.0	0.0	0.0	0.
0	0.0			J	-18.6	1478.1	0.0	0.0	0.0	0.
0	0.0		FREQ8	I	0.0	-1478.1	0.0	0.0	0.0	0.
0	0.0			J	18.6	1478.1	0.0	0.0	0.0	0.
0	0.0		FREQ9	I	0.0	-1478.1	744.8	0.0	0.0	0.
0	0.0			J	0.0	1478.1	-744.8	0.0	0.0	0.
0	0.0		FREQ10	I	0.0	-1478.1	744.8	0.0	0.0	0.
0	0.0			J	0.0	1478.1	-744.8	0.0	0.0	0.
0	0.0		FREQ11	I	0.0	-1478.1	-744.8	0.0	0.0	0.
0	0.0			J	0.0	1478.1	744.8	0.0	0.0	0.
0	0.0		FREQ12	I	0.0	-1478.1	-744.8	0.0	0.0	0.
0	0.0			J	0.0	1478.1	744.8	0.0	0.0	0.

PROJECT TITLE : Pensilina ORSARA

		Company	SelA s.r.l. s.t.p.				Client			
		Author	Tecnico3				File Name	A5_Output		
0	0.0		FREQ13	I	0.0	-1478.1	-744.8	0.0	0.0	0.
0	0.0			J	0.0	1478.1	744.8	0.0	0.0	0.
0	0.0		FREQ14	I	0.0	-1478.1	-744.8	0.0	0.0	0.
0	0.0			J	0.0	1478.1	744.8	0.0	0.0	0.
0	0.0		FREQ15	I	0.0	-1478.1	0.0	0.0	0.0	0.
0	0.0			J	-20.1	1478.1	0.0	0.0	0.0	0.
0	0.0		FREQ16	I	0.0	-1478.1	0.0	0.0	0.0	0.
0	0.0			J	20.1	1478.1	0.0	0.0	0.0	0.
0	0.0		FREQ17	I	0.0	-1478.1	0.0	0.0	0.0	0.
0	0.0			J	0.0	1478.1	0.0	0.0	0.0	0.
0	0.0		FREQ18	I	0.0	-1478.1	0.0	0.0	0.0	0.
0	0.0			J	0.0	1478.1	0.0	0.0	0.0	0.
0	0.0		FREQ19	I	0.0	-1478.1	0.0	0.0	0.0	0.
0	0.0			J	0.0	1478.1	0.0	0.0	0.0	0.
0	0.0		CAR1	I	0.0	-2105.4	4607.8	0.0	0.0	0.
0	0.0			J	0.0	2105.4	-4607.8	0.0	0.0	0.
0	0.0		CAR2	I	0.0	-2105.4	4607.8	0.0	0.0	0.
0	0.0			J	0.0	2105.4	-4607.8	0.0	0.0	0.
0	0.0		CAR3	I	0.0	-2105.4	-4607.8	0.0	0.0	0.
0	0.0			J	0.0	2105.4	4607.8	0.0	0.0	0.
0	0.0		CAR4	I	0.0	-2105.4	-4607.8	0.0	0.0	0.
0	0.0			J	0.0	2105.4	4607.8	0.0	0.0	0.
0	0.0		CAR5	I	0.0	-2105.4	-4607.8	0.0	0.0	0.
0	0.0			J	0.0	2105.4	4607.8	0.0	0.0	0.
0	0.0		CAR6	I	0.0	-2105.4	-4607.8	0.0	0.0	0.
0	0.0			J	0.0	2105.4	4607.8	0.0	0.0	0.
0	0.0		CAR7	I	0.0	-2105.4	0.0	0.0	0.0	0.
0	0.0			J	-124.9	2105.4	0.0	0.0	0.0	0.

PROJECT TITLE : Pensilina ORSARA

		Company	SelA s.r.l. s.t.p.				Client			
		Author	Tecnico3				File Name	A5_Output		
0	0.0		CAR8	I	0.0	-2105.4	0.0	0.0	0.0	0.0
0	0.0			J	124.9	2105.4	0.0	0.0	0.0	0.0
0	0.0		CAR9	I	0.0	-2105.4	3539.3	0.0	0.0	0.0
0	0.0			J	0.0	2105.4	-3539.3	0.0	0.0	0.0
0	0.0		CAR10	I	0.0	-2105.4	3539.3	0.0	0.0	0.0
0	0.0			J	0.0	2105.4	-3539.3	0.0	0.0	0.0
0	0.0		CAR11	I	0.0	-2105.4	-3539.3	0.0	0.0	0.0
0	0.0			J	0.0	2105.4	3539.3	0.0	0.0	0.0
0	0.0		CAR12	I	0.0	-2105.4	-3539.3	0.0	0.0	0.0
0	0.0			J	0.0	2105.4	3539.3	0.0	0.0	0.0
0	0.0		CAR13	I	0.0	-2105.4	-3539.3	0.0	0.0	0.0
0	0.0			J	0.0	2105.4	3539.3	0.0	0.0	0.0
0	0.0		CAR14	I	0.0	-2105.4	-3539.3	0.0	0.0	0.0
0	0.0			J	0.0	2105.4	3539.3	0.0	0.0	0.0
0	0.0		CAR15	I	0.0	-2105.4	0.0	0.0	0.0	0.0
0	0.0			J	-95.9	2105.4	0.0	0.0	0.0	0.0
0	0.0		CAR16	I	0.0	-2105.4	0.0	0.0	0.0	0.0
0	0.0			J	95.9	2105.4	0.0	0.0	0.0	0.0
0	0.0		CAR17	I	0.0	-2105.4	0.0	0.0	0.0	0.0
0	0.0			J	0.0	2105.4	0.0	0.0	0.0	0.0
0	0.0		CAR18	I	0.0	-2105.4	3241.4	0.0	0.0	0.0
0	0.0			J	0.0	2105.4	-3241.4	0.0	0.0	0.0
0	0.0		CAR19	I	0.0	-2105.4	3241.4	0.0	0.0	0.0
0	0.0			J	0.0	2105.4	-3241.4	0.0	0.0	0.0
0	0.0		CAR20	I	0.0	-2105.4	-3241.4	0.0	0.0	0.0
0	0.0			J	0.0	2105.4	3241.4	0.0	0.0	0.0
0	0.0		CAR21	I	0.0	-2105.4	-3241.4	0.0	0.0	0.0
0	0.0			J	0.0	2105.4	3241.4	0.0	0.0	0.0

PROJECT TITLE : Pensilina ORSARA

		Company	SelA s.r.l. s.t.p.				Client			
		Author	Tecnico3				File Name	A5_Output		
0	0.0		CAR22	I	0.0	-2105.4	-3241.4	0.0	0.0	0.
0	0.0			J	0.0	2105.4	3241.4	0.0	0.0	0.
0	0.0		CAR23	I	0.0	-2105.4	-3241.4	0.0	0.0	0.
0	0.0			J	0.0	2105.4	3241.4	0.0	0.0	0.
0	0.0		CAR24	I	0.0	-2105.4	0.0	0.0	0.0	0.
0	0.0			J	-87.8	2105.4	0.0	0.0	0.0	0.
0	0.0		CAR25	I	0.0	-2105.4	0.0	0.0	0.0	0.
0	0.0			J	87.8	2105.4	0.0	0.0	0.0	0.
0	0.0		CAR26	I	0.0	-2105.4	3241.4	0.0	0.0	0.
0	0.0			J	0.0	2105.4	-3241.4	0.0	0.0	0.
0	0.0		CAR27	I	0.0	-2105.4	3241.4	0.0	0.0	0.
0	0.0			J	0.0	2105.4	-3241.4	0.0	0.0	0.
0	0.0		CAR28	I	0.0	-2105.4	-3241.4	0.0	0.0	0.
0	0.0			J	0.0	2105.4	3241.4	0.0	0.0	0.
0	0.0		CAR29	I	0.0	-2105.4	-3241.4	0.0	0.0	0.
0	0.0			J	0.0	2105.4	3241.4	0.0	0.0	0.
0	0.0		CAR30	I	0.0	-2105.4	-3241.4	0.0	0.0	0.
0	0.0			J	0.0	2105.4	3241.4	0.0	0.0	0.
0	0.0		CAR31	I	0.0	-2105.4	-3241.4	0.0	0.0	0.
0	0.0			J	0.0	2105.4	3241.4	0.0	0.0	0.
0	0.0		CAR32	I	0.0	-2105.4	0.0	0.0	0.0	0.
0	0.0			J	-87.8	2105.4	0.0	0.0	0.0	0.
0	0.0		CAR33	I	0.0	-2105.4	0.0	0.0	0.0	0.
0	0.0			J	87.8	2105.4	0.0	0.0	0.0	0.
0	0.0		CAR34	I	0.0	-2105.4	3241.4	0.0	0.0	0.
0	0.0			J	0.0	2105.4	-3241.4	0.0	0.0	0.
0	0.0		CAR35	I	0.0	-2105.4	3241.4	0.0	0.0	0.
0	0.0			J	0.0	2105.4	-3241.4	0.0	0.0	0.

PROJECT TITLE : Pensilina ORSARA

		Company	SelA s.r.l. s.t.p.				Client			
		Author	Tecnico3				File Name	A5_Output		
0	0.0		CAR36	I	0.0	-2105.4	-3241.4	0.0	0.0	0.
0	0.0			J	0.0	2105.4	3241.4	0.0	0.0	0.
0	0.0		CAR37	I	0.0	-2105.4	-3241.4	0.0	0.0	0.
0	0.0			J	0.0	2105.4	3241.4	0.0	0.0	0.
0	0.0		CAR38	I	0.0	-2105.4	-3241.4	0.0	0.0	0.
0	0.0			J	0.0	2105.4	3241.4	0.0	0.0	0.
0	0.0		CAR39	I	0.0	-2105.4	-3241.4	0.0	0.0	0.
0	0.0			J	0.0	2105.4	3241.4	0.0	0.0	0.
0	0.0		CAR40	I	0.0	-2105.4	0.0	0.0	0.0	0.
0	0.0			J	-87.8	2105.4	0.0	0.0	0.0	0.
0	0.0		CAR41	I	0.0	-2105.4	0.0	0.0	0.0	0.
0	0.0			J	87.8	2105.4	0.0	0.0	0.0	0.
0	0.0		ENV_SLU Max	I	0.0	-1478.1	6911.7	0.0	0.0	0.
0	0.0			J	187.4	2105.4	6911.7	0.0	0.0	0.
0	0.0		Min	I	0.0	-2105.4	-6911.7	0.0	0.0	0.
0	0.0			J	-187.4	1478.1	-6911.7	0.0	0.0	0.
0	0.0		ENV_SLE Max	I	0.0	-1478.1	4607.8	0.0	0.0	0.
0	0.0			J	124.9	2105.4	4607.8	0.0	0.0	0.
0	0.0		Min	I	0.0	-2105.4	-4607.8	0.0	0.0	0.
0	0.0			J	-124.9	1478.1	-4607.8	0.0	0.0	0.
0	98	1	4	SLV X(RS)	I	0.0	0.0	0.0	0.0	0.
0	0.0			J	0.0	0.0	0.0	0.0	0.0	0.
0	0.0		SLV Y(RS)	I	0.0	0.0	0.0	0.0	0.0	0.
0	0.0			J	0.0	0.0	-0.0	0.0	0.0	0.
0	0.0		G1	I	0.0	-558.6	0.0	0.0	0.0	0.
0	0.0			J	0.0	558.6	0.0	0.0	0.0	0.
0	0.0		G2	I	0.0	-919.5	0.0	0.0	0.0	0.
0	0.0			J	0.0	919.5	0.0	0.0	0.0	0.
0	0.0		Q1	I	0.0	-0.0	0.0	0.0	0.0	0.

PROJECT TITLE : Pensilina ORSARA

MIDAS	Company	SelA s.r.l. s.t.p.			Client					
	Author	Tecnico3			File Name	A5_Output				
0	0.0		J	0.0	0.0	0.0	0.0	0.0	0.0	0.0
0	0.0		J	0.0	0.0	0.0	0.0	0.0	0.0	0.0
0	0.0	Qn	I	0.0	-0.0	0.0	0.0	0.0	0.0	0.0
0	0.0		J	0.0	0.0	0.0	0.0	0.0	0.0	0.0
0	0.0		J	0.0	0.0	0.0	0.0	0.0	0.0	0.0
0	0.0	Qw Cf+	I	0.0	0.0	0.0	0.0	0.0	0.0	0.0
0	0.0		J	0.0	0.0	0.0	0.0	0.0	0.0	0.0
0	0.0		J	0.0	0.0	0.0	0.0	0.0	0.0	0.0
0	0.0	Qw Cf-	I	0.0	-0.0	0.0	0.0	0.0	0.0	0.0
0	0.0		J	0.0	0.0	-0.0	0.0	0.0	0.0	0.0
0	0.0		J	0.0	0.0	0.0	0.0	0.0	0.0	0.0
0	0.0	Qw Cop~1	I	0.0	0.0	0.0	0.0	0.0	0.0	0.0
0	0.0		J	0.0	0.0	0.0	0.0	0.0	0.0	0.0
0	0.0		J	0.0	0.0	0.0	0.0	0.0	0.0	0.0
0	0.0	Qw X	I	0.0	0.0	3660.1	0.0	0.0	0.0	0.0
0	0.0		J	0.0	0.0	-3660.1	0.0	0.0	0.0	0.0
0	0.0		J	0.0	0.0	0.0	0.0	0.0	0.0	0.0
0	0.0	Qw Y	I	0.0	0.0	0.0	0.0	0.0	0.0	0.0
0	0.0		J	-92.8	0.0	-0.0	0.0	0.0	0.0	0.0
0	0.0		J	0.0	0.0	0.0	0.0	0.0	0.0	0.0
0	0.0	Qwt Cf+	I	0.0	0.0	0.0	0.0	0.0	0.0	0.0
0	0.0		J	0.0	0.0	0.0	0.0	0.0	0.0	0.0
0	0.0		J	0.0	0.0	0.0	0.0	0.0	0.0	0.0
0	0.0	Qwt Cf-	I	0.0	-0.0	0.0	0.0	0.0	0.0	0.0
0	0.0		J	0.0	0.0	-0.0	0.0	0.0	0.0	0.0
0	0.0		J	0.0	0.0	0.0	0.0	0.0	0.0	0.0
0	0.0	Qwt Co~1	I	0.0	-0.0	0.0	0.0	0.0	0.0	0.0
0	0.0		J	0.0	0.0	0.0	0.0	0.0	0.0	0.0
0	0.0		J	0.0	0.0	0.0	0.0	0.0	0.0	0.0
0	0.0	Qwt X	I	0.0	0.0	1603.5	0.0	0.0	0.0	0.0
0	0.0		J	0.0	0.0	-1603.5	0.0	0.0	0.0	0.0
0	0.0		J	0.0	0.0	0.0	0.0	0.0	0.0	0.0
0	0.0	Qwt Y	I	0.0	0.0	0.0	0.0	0.0	0.0	0.0
0	0.0		J	-40.2	0.0	-0.0	0.0	0.0	0.0	0.0
0	0.0		J	0.0	0.0	0.0	0.0	0.0	0.0	0.0
0	0.0	DT+	I	0.0	0.0	0.0	0.0	0.0	0.0	0.0
0	0.0		J	0.0	0.0	-0.0	0.0	0.0	0.0	0.0
0	0.0		J	0.0	0.0	0.0	0.0	0.0	0.0	0.0
0	0.0	DT-	I	0.0	-0.0	0.0	0.0	0.0	0.0	0.0
0	0.0		J	0.0	0.0	0.0	0.0	0.0	0.0	0.0
0	0.0		J	0.0	0.0	0.0	0.0	0.0	0.0	0.0
0	0.0	A1x	I	0.0	0.0	0.0	0.0	0.0	0.0	0.0

PROJECT TITLE : Pensilina ORSARA

	Company	SelA s.r.l. s.t.p.			Client					
	Author	Tecnico3			File Name	A5_Output				
0	0.0									
0	0.0		J	0.0	0.0	0.0	0.0	0.0	0.0	0.0
0	0.0	SLU1	I	0.0	-2105.4	7414.4	0.0	0.0	0.0	0.0
0	0.0		J	0.0	2105.4	-7414.4	0.0	0.0	0.0	0.0
0	0.0	SLU2	I	0.0	-2105.4	7414.4	0.0	0.0	0.0	0.0
0	0.0		J	0.0	2105.4	-7414.4	0.0	0.0	0.0	0.0
0	0.0	SLU3	I	0.0	-2105.4	-7414.4	0.0	0.0	0.0	0.0
0	0.0		J	0.0	2105.4	7414.4	0.0	0.0	0.0	0.0
0	0.0	SLU4	I	0.0	-2105.4	-7414.4	0.0	0.0	0.0	0.0
0	0.0		J	0.0	2105.4	7414.4	0.0	0.0	0.0	0.0
0	0.0	SLU5	I	0.0	-2105.4	-7414.4	0.0	0.0	0.0	0.0
0	0.0		J	0.0	2105.4	7414.4	0.0	0.0	0.0	0.0
0	0.0	SLU6	I	0.0	-2105.4	-7414.4	0.0	0.0	0.0	0.0
0	0.0		J	0.0	2105.4	7414.4	0.0	0.0	0.0	0.0
0	0.0	SLU7	I	0.0	-2105.4	0.0	0.0	0.0	0.0	0.0
0	0.0		J	-187.4	2105.4	0.0	0.0	0.0	0.0	0.0
0	0.0	SLU8	I	0.0	-2105.4	0.0	0.0	0.0	0.0	0.0
0	0.0		J	187.4	2105.4	0.0	0.0	0.0	0.0	0.0
0	0.0	SLU9	I	0.0	-2105.4	5699.3	0.0	0.0	0.0	0.0
0	0.0		J	0.0	2105.4	-5699.3	0.0	0.0	0.0	0.0
0	0.0	SLU10	I	0.0	-2105.4	5699.3	0.0	0.0	0.0	0.0
0	0.0		J	0.0	2105.4	-5699.3	0.0	0.0	0.0	0.0
0	0.0	SLU11	I	0.0	-2105.4	-5699.3	0.0	0.0	0.0	0.0
0	0.0		J	0.0	2105.4	5699.3	0.0	0.0	0.0	0.0
0	0.0	SLU12	I	0.0	-2105.4	-5699.3	0.0	0.0	0.0	0.0
0	0.0		J	0.0	2105.4	5699.3	0.0	0.0	0.0	0.0
0	0.0	SLU13	I	0.0	-2105.4	-5699.3	0.0	0.0	0.0	0.0
0	0.0		J	0.0	2105.4	5699.3	0.0	0.0	0.0	0.0
0	0.0	SLU14	I	0.0	-2105.4	-5699.3	0.0	0.0	0.0	0.0

PROJECT TITLE : Pensilina ORSARA

	Company	SelA s.r.l. s.t.p.			Client				
	Author	Tecnico3			File Name	A5_Output			
0	0.0		J	0.0	2105.4	5699.3	0.0	0.0	0.0
0	0.0								
		SLU15	I	0.0	-2105.4	0.0	0.0	0.0	0.0
0	0.0		J	-143.8	2105.4	0.0	0.0	0.0	0.0
0	0.0								
		SLU16	I	0.0	-2105.4	0.0	0.0	0.0	0.0
0	0.0		J	143.8	2105.4	0.0	0.0	0.0	0.0
0	0.0								
		SLU17	I	0.0	-2105.4	0.0	0.0	0.0	0.0
0	0.0		J	0.0	2105.4	0.0	0.0	0.0	0.0
0	0.0								
		SLU18	I	0.0	-2105.4	5218.3	0.0	0.0	0.0
0	0.0		J	0.0	2105.4	-5218.3	0.0	0.0	0.0
0	0.0								
		SLU19	I	0.0	-2105.4	5218.3	0.0	0.0	0.0
0	0.0		J	0.0	2105.4	-5218.3	0.0	0.0	0.0
0	0.0								
		SLU20	I	0.0	-2105.4	-5218.3	0.0	0.0	0.0
0	0.0		J	0.0	2105.4	5218.3	0.0	0.0	0.0
0	0.0								
		SLU21	I	0.0	-2105.4	-5218.3	0.0	0.0	0.0
0	0.0		J	0.0	2105.4	5218.3	0.0	0.0	0.0
0	0.0								
		SLU22	I	0.0	-2105.4	-5218.3	0.0	0.0	0.0
0	0.0		J	0.0	2105.4	5218.3	0.0	0.0	0.0
0	0.0								
		SLU23	I	0.0	-2105.4	-5218.3	0.0	0.0	0.0
0	0.0		J	0.0	2105.4	5218.3	0.0	0.0	0.0
0	0.0								
		SLU24	I	0.0	-2105.4	0.0	0.0	0.0	0.0
0	0.0		J	-131.8	2105.4	0.0	0.0	0.0	0.0
0	0.0								
		SLU25	I	0.0	-2105.4	0.0	0.0	0.0	0.0
0	0.0		J	131.8	2105.4	0.0	0.0	0.0	0.0
0	0.0								
		SLU26	I	0.0	-2105.4	5218.3	0.0	0.0	0.0
0	0.0		J	0.0	2105.4	-5218.3	0.0	0.0	0.0
0	0.0								
		SLU27	I	0.0	-2105.4	5218.3	0.0	0.0	0.0
0	0.0		J	0.0	2105.4	-5218.3	0.0	0.0	0.0
0	0.0								
		SLU28	I	0.0	-2105.4	-5218.3	0.0	0.0	0.0

PROJECT TITLE : Pensilina ORSARA

	Company	SelA s.r.l. s.t.p.			Client				
	Author	Tecnico3			File Name	A5_Output			
0	0.0		J	0.0	2105.4	5218.3	0.0	0.0	0.0
0	0.0								
		SLU29	I	0.0	-2105.4	-5218.3	0.0	0.0	0.0
0	0.0		J	0.0	2105.4	5218.3	0.0	0.0	0.0
0	0.0								
		SLU30	I	0.0	-2105.4	-5218.3	0.0	0.0	0.0
0	0.0		J	0.0	2105.4	5218.3	0.0	0.0	0.0
0	0.0								
		SLU31	I	0.0	-2105.4	-5218.3	0.0	0.0	0.0
0	0.0		J	0.0	2105.4	5218.3	0.0	0.0	0.0
0	0.0								
		SLU32	I	0.0	-2105.4	0.0	0.0	0.0	0.0
0	0.0		J	-131.8	2105.4	0.0	0.0	0.0	0.0
0	0.0								
		SLU33	I	0.0	-2105.4	0.0	0.0	0.0	0.0
0	0.0		J	131.8	2105.4	0.0	0.0	0.0	0.0
0	0.0								
		SLU34	I	0.0	-2105.4	5218.3	0.0	0.0	0.0
0	0.0		J	0.0	2105.4	-5218.3	0.0	0.0	0.0
0	0.0								
		SLU35	I	0.0	-2105.4	5218.3	0.0	0.0	0.0
0	0.0		J	0.0	2105.4	-5218.3	0.0	0.0	0.0
0	0.0								
		SLU36	I	0.0	-2105.4	-5218.3	0.0	0.0	0.0
0	0.0		J	0.0	2105.4	5218.3	0.0	0.0	0.0
0	0.0								
		SLU37	I	0.0	-2105.4	-5218.3	0.0	0.0	0.0
0	0.0		J	0.0	2105.4	5218.3	0.0	0.0	0.0
0	0.0								
		SLU38	I	0.0	-2105.4	-5218.3	0.0	0.0	0.0
0	0.0		J	0.0	2105.4	5218.3	0.0	0.0	0.0
0	0.0								
		SLU39	I	0.0	-2105.4	-5218.3	0.0	0.0	0.0
0	0.0		J	0.0	2105.4	5218.3	0.0	0.0	0.0
0	0.0								
		SLU40	I	0.0	-2105.4	0.0	0.0	0.0	0.0
0	0.0		J	-131.8	2105.4	0.0	0.0	0.0	0.0
0	0.0								
		SLU41	I	0.0	-2105.4	0.0	0.0	0.0	0.0
0	0.0		J	131.8	2105.4	0.0	0.0	0.0	0.0
0	0.0								
		SLV1	I	0.0	-1478.1	0.0	0.0	0.0	0.0

PROJECT TITLE : Pensilina ORSARA

	Company	SelA s.r.l. s.t.p.			Client					
	Author	Tecnico3			File Name	A5_Output				
0	0.0		J	0.0	1478.1	0.0	0.0	0.0	0.0	0.
0	0.0									
0	0.0	SLV2	I	0.0	-1478.1	0.0	0.0	0.0	0.0	0.
0	0.0		J	0.0	1478.1	0.0	0.0	0.0	0.0	0.
0	0.0									
0	0.0	SLV3	I	0.0	-1478.1	0.0	0.0	0.0	0.0	0.
0	0.0		J	0.0	1478.1	-0.0	0.0	0.0	0.0	0.
0	0.0									
0	0.0	SLV4	I	0.0	-1478.1	0.0	0.0	0.0	0.0	0.
0	0.0		J	0.0	1478.1	-0.0	0.0	0.0	0.0	0.
0	0.0									
0	0.0	SLV5	I	0.0	-1478.1	0.0	0.0	0.0	0.0	0.
0	0.0		J	0.0	1478.1	0.0	0.0	0.0	0.0	0.
0	0.0									
0	0.0	SLV6	I	0.0	-1478.1	0.0	0.0	0.0	0.0	0.
0	0.0		J	0.0	1478.1	-0.0	0.0	0.0	0.0	0.
0	0.0									
0	0.0	SLV7	I	0.0	-1478.1	0.0	0.0	0.0	0.0	0.
0	0.0		J	0.0	1478.1	0.0	0.0	0.0	0.0	0.
0	0.0									
0	0.0	SLV8	I	0.0	-1478.1	0.0	0.0	0.0	0.0	0.
0	0.0		J	0.0	1478.1	0.0	0.0	0.0	0.0	0.
0	0.0									
0	0.0	QP	I	0.0	-1478.1	0.0	0.0	0.0	0.0	0.
0	0.0		J	0.0	1478.1	0.0	0.0	0.0	0.0	0.
0	0.0									
0	0.0	FREQ1	I	0.0	-1478.1	732.0	0.0	0.0	0.0	0.
0	0.0		J	0.0	1478.1	-732.0	0.0	0.0	0.0	0.
0	0.0									
0	0.0	FREQ2	I	0.0	-1478.1	732.0	0.0	0.0	0.0	0.
0	0.0		J	0.0	1478.1	-732.0	0.0	0.0	0.0	0.
0	0.0									
0	0.0	FREQ3	I	0.0	-1478.1	-732.0	0.0	0.0	0.0	0.
0	0.0		J	0.0	1478.1	732.0	0.0	0.0	0.0	0.
0	0.0									
0	0.0	FREQ4	I	0.0	-1478.1	-732.0	0.0	0.0	0.0	0.
0	0.0		J	0.0	1478.1	732.0	0.0	0.0	0.0	0.
0	0.0									
0	0.0	FREQ5	I	0.0	-1478.1	-732.0	0.0	0.0	0.0	0.
0	0.0		J	0.0	1478.1	732.0	0.0	0.0	0.0	0.
0	0.0									
0	0.0	FREQ6	I	0.0	-1478.1	-732.0	0.0	0.0	0.0	0.

PROJECT TITLE : Pensilina ORSARA

	Company	SelA s.r.l. s.t.p.			Client			
	Author	Tecnico3			File Name	A5_Output		
0	0.0							
		J	0.0	1478.1	732.0	0.0	0.0	0.
0	0.0							
		FREQ7	I	0.0	-1478.1	0.0	0.0	0.
0	0.0		J	-18.6	1478.1	0.0	0.0	0.
0	0.0							
		FREQ8	I	0.0	-1478.1	0.0	0.0	0.
0	0.0		J	18.6	1478.1	0.0	0.0	0.
0	0.0							
		FREQ9	I	0.0	-1478.1	801.7	0.0	0.
0	0.0		J	0.0	1478.1	-801.7	0.0	0.
0	0.0							
		FREQ10	I	0.0	-1478.1	801.7	0.0	0.
0	0.0		J	0.0	1478.1	-801.7	0.0	0.
0	0.0							
		FREQ11	I	0.0	-1478.1	-801.7	0.0	0.
0	0.0		J	0.0	1478.1	801.7	0.0	0.
0	0.0							
		FREQ12	I	0.0	-1478.1	-801.7	0.0	0.
0	0.0		J	0.0	1478.1	801.7	0.0	0.
0	0.0							
		FREQ13	I	0.0	-1478.1	-801.7	0.0	0.
0	0.0		J	0.0	1478.1	801.7	0.0	0.
0	0.0							
		FREQ14	I	0.0	-1478.1	-801.7	0.0	0.
0	0.0		J	0.0	1478.1	801.7	0.0	0.
0	0.0							
		FREQ15	I	0.0	-1478.1	0.0	0.0	0.
0	0.0		J	-20.1	1478.1	0.0	0.0	0.
0	0.0							
		FREQ16	I	0.0	-1478.1	0.0	0.0	0.
0	0.0		J	20.1	1478.1	0.0	0.0	0.
0	0.0							
		FREQ17	I	0.0	-1478.1	0.0	0.0	0.
0	0.0		J	0.0	1478.1	0.0	0.0	0.
0	0.0							
		FREQ18	I	0.0	-1478.1	0.0	0.0	0.
0	0.0		J	0.0	1478.1	0.0	0.0	0.
0	0.0							
		FREQ19	I	0.0	-1478.1	0.0	0.0	0.
0	0.0		J	0.0	1478.1	0.0	0.0	0.
0	0.0							
		CAR1	I	0.0	-2105.4	4942.9	0.0	0.

PROJECT TITLE : Pensilina ORSARA

	Company	SelA s.r.l. s.t.p.			Client				
	Author	Tecnico3			File Name	A5_Output			
0	0.0		J	0.0	2105.4	-4942.9	0.0	0.0	0.0
0	0.0								
		CAR2	I	0.0	-2105.4	4942.9	0.0	0.0	0.0
0	0.0		J	0.0	2105.4	-4942.9	0.0	0.0	0.0
0	0.0								
		CAR3	I	0.0	-2105.4	-4942.9	0.0	0.0	0.0
0	0.0		J	0.0	2105.4	4942.9	0.0	0.0	0.0
0	0.0								
		CAR4	I	0.0	-2105.4	-4942.9	0.0	0.0	0.0
0	0.0		J	0.0	2105.4	4942.9	0.0	0.0	0.0
0	0.0								
		CAR5	I	0.0	-2105.4	-4942.9	0.0	0.0	0.0
0	0.0		J	0.0	2105.4	4942.9	0.0	0.0	0.0
0	0.0								
		CAR6	I	0.0	-2105.4	-4942.9	0.0	0.0	0.0
0	0.0		J	0.0	2105.4	4942.9	0.0	0.0	0.0
0	0.0								
		CAR7	I	0.0	-2105.4	0.0	0.0	0.0	0.0
0	0.0		J	-124.9	2105.4	0.0	0.0	0.0	0.0
0	0.0								
		CAR8	I	0.0	-2105.4	0.0	0.0	0.0	0.0
0	0.0		J	124.9	2105.4	0.0	0.0	0.0	0.0
0	0.0								
		CAR9	I	0.0	-2105.4	3799.6	0.0	0.0	0.0
0	0.0		J	0.0	2105.4	-3799.6	0.0	0.0	0.0
0	0.0								
		CAR10	I	0.0	-2105.4	3799.6	0.0	0.0	0.0
0	0.0		J	0.0	2105.4	-3799.6	0.0	0.0	0.0
0	0.0								
		CAR11	I	0.0	-2105.4	-3799.6	0.0	0.0	0.0
0	0.0		J	0.0	2105.4	3799.6	0.0	0.0	0.0
0	0.0								
		CAR12	I	0.0	-2105.4	-3799.6	0.0	0.0	0.0
0	0.0		J	0.0	2105.4	3799.6	0.0	0.0	0.0
0	0.0								
		CAR13	I	0.0	-2105.4	-3799.6	0.0	0.0	0.0
0	0.0		J	0.0	2105.4	3799.6	0.0	0.0	0.0
0	0.0								
		CAR14	I	0.0	-2105.4	-3799.6	0.0	0.0	0.0
0	0.0		J	0.0	2105.4	3799.6	0.0	0.0	0.0
0	0.0								
		CAR15	I	0.0	-2105.4	0.0	0.0	0.0	0.0

PROJECT TITLE : Pensilina ORSARA

	Company	SelA s.r.l. s.t.p.			Client				
	Author	Tecnico3			File Name	A5_Output			
0	0.0		J	-95.9	2105.4	0.0	0.0	0.0	0.0
0	0.0								
		CAR16	I	0.0	-2105.4	0.0	0.0	0.0	0.0
0	0.0		J	95.9	2105.4	0.0	0.0	0.0	0.0
0	0.0								
		CAR17	I	0.0	-2105.4	0.0	0.0	0.0	0.0
0	0.0		J	0.0	2105.4	0.0	0.0	0.0	0.0
0	0.0								
		CAR18	I	0.0	-2105.4	3478.9	0.0	0.0	0.0
0	0.0		J	0.0	2105.4	-3478.9	0.0	0.0	0.0
0	0.0								
		CAR19	I	0.0	-2105.4	3478.9	0.0	0.0	0.0
0	0.0		J	0.0	2105.4	-3478.9	0.0	0.0	0.0
0	0.0								
		CAR20	I	0.0	-2105.4	-3478.9	0.0	0.0	0.0
0	0.0		J	0.0	2105.4	3478.9	0.0	0.0	0.0
0	0.0								
		CAR21	I	0.0	-2105.4	-3478.9	0.0	0.0	0.0
0	0.0		J	0.0	2105.4	3478.9	0.0	0.0	0.0
0	0.0								
		CAR22	I	0.0	-2105.4	-3478.9	0.0	0.0	0.0
0	0.0		J	0.0	2105.4	3478.9	0.0	0.0	0.0
0	0.0								
		CAR23	I	0.0	-2105.4	-3478.9	0.0	0.0	0.0
0	0.0		J	0.0	2105.4	3478.9	0.0	0.0	0.0
0	0.0								
		CAR24	I	0.0	-2105.4	0.0	0.0	0.0	0.0
0	0.0		J	-87.8	2105.4	0.0	0.0	0.0	0.0
0	0.0								
		CAR25	I	0.0	-2105.4	0.0	0.0	0.0	0.0
0	0.0		J	87.8	2105.4	0.0	0.0	0.0	0.0
0	0.0								
		CAR26	I	0.0	-2105.4	3478.9	0.0	0.0	0.0
0	0.0		J	0.0	2105.4	-3478.9	0.0	0.0	0.0
0	0.0								
		CAR27	I	0.0	-2105.4	3478.9	0.0	0.0	0.0
0	0.0		J	0.0	2105.4	-3478.9	0.0	0.0	0.0
0	0.0								
		CAR28	I	0.0	-2105.4	-3478.9	0.0	0.0	0.0
0	0.0		J	0.0	2105.4	3478.9	0.0	0.0	0.0
0	0.0								
		CAR29	I	0.0	-2105.4	-3478.9	0.0	0.0	0.0

PROJECT TITLE : Pensilina ORSARA

MIDAS	Company	SelA s.r.l. s.t.p.			Client				
	Author	Tecnico3			File Name	A5_Output			
0	0.0		J	0.0	2105.4	3478.9	0.0	0.0	0.0
0	0.0	CAR30	I	0.0	-2105.4	-3478.9	0.0	0.0	0.0
0	0.0		J	0.0	2105.4	3478.9	0.0	0.0	0.0
0	0.0	CAR31	I	0.0	-2105.4	-3478.9	0.0	0.0	0.0
0	0.0		J	0.0	2105.4	3478.9	0.0	0.0	0.0
0	0.0	CAR32	I	0.0	-2105.4	0.0	0.0	0.0	0.0
0	0.0		J	-87.8	2105.4	0.0	0.0	0.0	0.0
0	0.0	CAR33	I	0.0	-2105.4	0.0	0.0	0.0	0.0
0	0.0		J	87.8	2105.4	0.0	0.0	0.0	0.0
0	0.0	CAR34	I	0.0	-2105.4	3478.9	0.0	0.0	0.0
0	0.0		J	0.0	2105.4	-3478.9	0.0	0.0	0.0
0	0.0	CAR35	I	0.0	-2105.4	3478.9	0.0	0.0	0.0
0	0.0		J	0.0	2105.4	-3478.9	0.0	0.0	0.0
0	0.0	CAR36	I	0.0	-2105.4	-3478.9	0.0	0.0	0.0
0	0.0		J	0.0	2105.4	3478.9	0.0	0.0	0.0
0	0.0	CAR37	I	0.0	-2105.4	-3478.9	0.0	0.0	0.0
0	0.0		J	0.0	2105.4	3478.9	0.0	0.0	0.0
0	0.0	CAR38	I	0.0	-2105.4	-3478.9	0.0	0.0	0.0
0	0.0		J	0.0	2105.4	3478.9	0.0	0.0	0.0
0	0.0	CAR39	I	0.0	-2105.4	-3478.9	0.0	0.0	0.0
0	0.0		J	0.0	2105.4	3478.9	0.0	0.0	0.0
0	0.0	CAR40	I	0.0	-2105.4	0.0	0.0	0.0	0.0
0	0.0		J	-87.8	2105.4	0.0	0.0	0.0	0.0
0	0.0	CAR41	I	0.0	-2105.4	0.0	0.0	0.0	0.0
0	0.0		J	87.8	2105.4	0.0	0.0	0.0	0.0
0	0.0	ENV_SLU Max	I	0.0	-1478.1	7414.4	0.0	0.0	0.0
0	0.0		J	187.4	2105.4	7414.4	0.0	0.0	0.0
0	0.0	Min	I	0.0	-2105.4	-7414.4	0.0	0.0	0.0

PROJECT TITLE : Pensilina ORSARA

		Company	SelA s.r.l. s.t.p.				Client			
		Author	Tecnico3				File Name	A5_Output		
0	0.0		J	-187.4	1478.1	-7414.4	0.0	0.0	0.0	
0	0.0	ENV_SLE Max	I	0.0	-1478.1	4942.9	0.0	0.0	0.0	
0	0.0		J	124.9	2105.4	4942.9	0.0	0.0	0.0	
0	0.0	Min	I	0.0	-2105.4	-4942.9	0.0	0.0	0.0	
0	0.0		J	-124.9	1478.1	-4942.9	0.0	0.0	0.0	
0	100	1	4	SLV X(RS)	I	0.0	0.0	0.0	0.0	0.0
0	0.0		J	0.0	0.0	0.0	0.0	0.0	0.0	
0	0.0		J	0.0	0.0	0.0	0.0	0.0	0.0	
0	0.0	SLV Y(RS)	I	0.0	-0.0	0.0	0.0	0.0	0.0	
0	0.0		J	0.0	0.0	-0.0	0.0	0.0	0.0	
0	0.0		J	0.0	0.0	0.0	0.0	0.0	0.0	
0	0.0	G1	I	0.0	-558.6	0.0	0.0	0.0	0.0	
0	0.0		J	0.0	558.6	0.0	0.0	0.0	0.0	
0	0.0		J	0.0	0.0	0.0	0.0	0.0	0.0	
0	0.0	G2	I	0.0	-919.5	0.0	0.0	0.0	0.0	
0	0.0		J	0.0	919.5	0.0	0.0	0.0	0.0	
0	0.0		J	0.0	0.0	0.0	0.0	0.0	0.0	
0	0.0	Q1	I	0.0	-0.0	0.0	0.0	0.0	0.0	
0	0.0		J	0.0	0.0	0.0	0.0	0.0	0.0	
0	0.0		J	0.0	0.0	0.0	0.0	0.0	0.0	
0	0.0	Qn	I	0.0	-0.0	0.0	0.0	0.0	0.0	
0	0.0		J	0.0	0.0	0.0	0.0	0.0	0.0	
0	0.0		J	0.0	0.0	0.0	0.0	0.0	0.0	
0	0.0	Qw Cf+	I	0.0	0.0	0.0	0.0	0.0	0.0	
0	0.0		J	0.0	0.0	0.0	0.0	0.0	0.0	
0	0.0		J	0.0	0.0	0.0	0.0	0.0	0.0	
0	0.0	Qw Cf-	I	0.0	-0.0	0.0	0.0	0.0	0.0	
0	0.0		J	0.0	0.0	-0.0	0.0	0.0	0.0	
0	0.0		J	0.0	0.0	0.0	0.0	0.0	0.0	
0	0.0	Qw Cop~1	I	0.0	-0.0	0.0	0.0	0.0	0.0	
0	0.0		J	0.0	0.0	0.0	0.0	0.0	0.0	
0	0.0		J	0.0	0.0	0.0	0.0	0.0	0.0	
0	0.0	Qw X	I	0.0	0.0	4079.6	0.0	0.0	0.0	
0	0.0		J	0.0	0.0	-4565.3	0.0	0.0	0.0	
0	0.0		J	0.0	0.0	0.0	0.0	0.0	0.0	
0	0.0	Qw Y	I	0.0	-0.0	0.0	0.0	0.0	0.0	
0	0.0		J	-92.8	0.0	-0.0	0.0	0.0	0.0	
0	0.0		J	0.0	0.0	0.0	0.0	0.0	0.0	
0	0.0	Qwt Cf+	I	0.0	0.0	0.0	0.0	0.0	0.0	
0	0.0		J	0.0	0.0	0.0	0.0	0.0	0.0	

PROJECT TITLE : Pensilina ORSARA

	Company	SelA s.r.l. s.t.p.				Client			
	Author	Tecnico3				File Name	A5_Output		
0	0.0								
		Qwt Cf-	I	0.0	-0.0	0.0	0.0	0.0	0.
0	0.0		J	0.0	0.0	-0.0	0.0	0.0	0.
0	0.0								
		Qwt Co~1	I	0.0	-0.0	0.0	0.0	0.0	0.
0	0.0		J	0.0	0.0	0.0	0.0	0.0	0.
0	0.0								
		Qwt X	I	0.0	0.0	1785.3	0.0	0.0	0.
0	0.0		J	0.0	0.0	-1995.7	0.0	0.0	0.
0	0.0								
		Qwt Y	I	0.0	-0.0	0.0	0.0	0.0	0.
0	0.0		J	-40.2	0.0	-0.0	0.0	0.0	0.
0	0.0								
		DT+	I	0.0	0.0	0.0	0.0	0.0	0.
0	0.0		J	0.0	0.0	-0.0	0.0	0.0	0.
0	0.0								
		DT-	I	0.0	-0.0	0.0	0.0	0.0	0.
0	0.0		J	0.0	0.0	0.0	0.0	0.0	0.
0	0.0								
		A1x	I	0.0	0.0	0.0	0.0	0.0	0.
0	0.0		J	0.0	0.0	0.0	0.0	0.0	0.
0	0.0								
		SLU1	I	0.0	-2105.4	8261.7	0.0	0.0	0.
0	0.0		J	0.0	2105.4	-9242.8	0.0	0.0	0.
0	0.0								
		SLU2	I	0.0	-2105.4	8261.7	0.0	0.0	0.
0	0.0		J	0.0	2105.4	-9242.8	0.0	0.0	0.
0	0.0								
		SLU3	I	0.0	-2105.4	-8261.7	0.0	0.0	0.
0	0.0		J	0.0	2105.4	9242.8	0.0	0.0	0.
0	0.0								
		SLU4	I	0.0	-2105.4	-8261.7	0.0	0.0	0.
0	0.0		J	0.0	2105.4	9242.8	0.0	0.0	0.
0	0.0								
		SLU5	I	0.0	-2105.4	-8261.7	0.0	0.0	0.
0	0.0		J	0.0	2105.4	9242.8	0.0	0.0	0.
0	0.0								
		SLU6	I	0.0	-2105.4	-8261.7	0.0	0.0	0.
0	0.0		J	0.0	2105.4	9242.8	0.0	0.0	0.
0	0.0								
		SLU7	I	0.0	-2105.4	0.0	0.0	0.0	0.
0	0.0		J	-187.4	2105.4	0.0	0.0	0.0	0.

PROJECT TITLE : Pensilina ORSARA

	Company	SelA s.r.l. s.t.p.				Client			
	Author	Tecnico3				File Name	A5_Output		
0	0.0								
		SLU8	I	0.0	-2105.4	0.0	0.0	0.0	0.
0	0.0		J	187.4	2105.4	0.0	0.0	0.0	0.
0	0.0								
		SLU9	I	0.0	-2105.4	6349.5	0.0	0.0	0.
0	0.0		J	0.0	2105.4	-7102.3	0.0	0.0	0.
0	0.0								
		SLU10	I	0.0	-2105.4	6349.5	0.0	0.0	0.
0	0.0		J	0.0	2105.4	-7102.3	0.0	0.0	0.
0	0.0								
		SLU11	I	0.0	-2105.4	-6349.5	0.0	0.0	0.
0	0.0		J	0.0	2105.4	7102.3	0.0	0.0	0.
0	0.0								
		SLU12	I	0.0	-2105.4	-6349.5	0.0	0.0	0.
0	0.0		J	0.0	2105.4	7102.3	0.0	0.0	0.
0	0.0								
		SLU13	I	0.0	-2105.4	-6349.5	0.0	0.0	0.
0	0.0		J	0.0	2105.4	7102.3	0.0	0.0	0.
0	0.0								
		SLU14	I	0.0	-2105.4	-6349.5	0.0	0.0	0.
0	0.0		J	0.0	2105.4	7102.3	0.0	0.0	0.
0	0.0								
		SLU15	I	0.0	-2105.4	0.0	0.0	0.0	0.
0	0.0		J	-143.8	2105.4	0.0	0.0	0.0	0.
0	0.0								
		SLU16	I	0.0	-2105.4	0.0	0.0	0.0	0.
0	0.0		J	143.8	2105.4	0.0	0.0	0.0	0.
0	0.0								
		SLU17	I	0.0	-2105.4	0.0	0.0	0.0	0.
0	0.0		J	0.0	2105.4	0.0	0.0	0.0	0.
0	0.0								
		SLU18	I	0.0	-2105.4	5813.9	0.0	0.0	0.
0	0.0		J	0.0	2105.4	-6503.6	0.0	0.0	0.
0	0.0								
		SLU19	I	0.0	-2105.4	5813.9	0.0	0.0	0.
0	0.0		J	0.0	2105.4	-6503.6	0.0	0.0	0.
0	0.0								
		SLU20	I	0.0	-2105.4	-5813.9	0.0	0.0	0.
0	0.0		J	0.0	2105.4	6503.6	0.0	0.0	0.
0	0.0								
		SLU21	I	0.0	-2105.4	-5813.9	0.0	0.0	0.
0	0.0		J	0.0	2105.4	6503.6	0.0	0.0	0.

PROJECT TITLE : Pensilina ORSARA

	Company	SelA s.r.l. s.t.p.				Client			
	Author	Tecnico3				File Name	A5_Output		
0	0.0								
		SLU22	I	0.0	-2105.4	-5813.9	0.0	0.0	0.
0	0.0		J	0.0	2105.4	6503.6	0.0	0.0	0.
0	0.0								
		SLU23	I	0.0	-2105.4	-5813.9	0.0	0.0	0.
0	0.0		J	0.0	2105.4	6503.6	0.0	0.0	0.
0	0.0								
		SLU24	I	0.0	-2105.4	0.0	0.0	0.0	0.
0	0.0		J	-131.8	2105.4	0.0	0.0	0.0	0.
0	0.0								
		SLU25	I	0.0	-2105.4	0.0	0.0	0.0	0.
0	0.0		J	131.8	2105.4	0.0	0.0	0.0	0.
0	0.0								
		SLU26	I	0.0	-2105.4	5813.9	0.0	0.0	0.
0	0.0		J	0.0	2105.4	-6503.6	0.0	0.0	0.
0	0.0								
		SLU27	I	0.0	-2105.4	5813.9	0.0	0.0	0.
0	0.0		J	0.0	2105.4	-6503.6	0.0	0.0	0.
0	0.0								
		SLU28	I	0.0	-2105.4	-5813.9	0.0	0.0	0.
0	0.0		J	0.0	2105.4	6503.6	0.0	0.0	0.
0	0.0								
		SLU29	I	0.0	-2105.4	-5813.9	0.0	0.0	0.
0	0.0		J	0.0	2105.4	6503.6	0.0	0.0	0.
0	0.0								
		SLU30	I	0.0	-2105.4	-5813.9	0.0	0.0	0.
0	0.0		J	0.0	2105.4	6503.6	0.0	0.0	0.
0	0.0								
		SLU31	I	0.0	-2105.4	-5813.9	0.0	0.0	0.
0	0.0		J	0.0	2105.4	6503.6	0.0	0.0	0.
0	0.0								
		SLU32	I	0.0	-2105.4	0.0	0.0	0.0	0.
0	0.0		J	-131.8	2105.4	0.0	0.0	0.0	0.
0	0.0								
		SLU33	I	0.0	-2105.4	0.0	0.0	0.0	0.
0	0.0		J	131.8	2105.4	0.0	0.0	0.0	0.
0	0.0								
		SLU34	I	0.0	-2105.4	5813.9	0.0	0.0	0.
0	0.0		J	0.0	2105.4	-6503.6	0.0	0.0	0.
0	0.0								
		SLU35	I	0.0	-2105.4	5813.9	0.0	0.0	0.
0	0.0		J	0.0	2105.4	-6503.6	0.0	0.0	0.

PROJECT TITLE : Pensilina ORSARA

	Company	SelA s.r.l. s.t.p.				Client			
	Author	Tecnico3				File Name	A5_Output		
0	0.0								
		SLU36	I	0.0	-2105.4	-5813.9	0.0	0.0	0.
0	0.0		J	0.0	2105.4	6503.6	0.0	0.0	0.
0	0.0								
		SLU37	I	0.0	-2105.4	-5813.9	0.0	0.0	0.
0	0.0		J	0.0	2105.4	6503.6	0.0	0.0	0.
0	0.0								
		SLU38	I	0.0	-2105.4	-5813.9	0.0	0.0	0.
0	0.0		J	0.0	2105.4	6503.6	0.0	0.0	0.
0	0.0								
		SLU39	I	0.0	-2105.4	-5813.9	0.0	0.0	0.
0	0.0		J	0.0	2105.4	6503.6	0.0	0.0	0.
0	0.0								
		SLU40	I	0.0	-2105.4	0.0	0.0	0.0	0.
0	0.0		J	-131.8	2105.4	0.0	0.0	0.0	0.
0	0.0								
		SLU41	I	0.0	-2105.4	0.0	0.0	0.0	0.
0	0.0		J	131.8	2105.4	0.0	0.0	0.0	0.
0	0.0								
		SLV1	I	0.0	-1478.1	0.0	0.0	0.0	0.
0	0.0		J	0.0	1478.1	0.0	0.0	0.0	0.
0	0.0								
		SLV2	I	0.0	-1478.1	0.0	0.0	0.0	0.
0	0.0		J	0.0	1478.1	0.0	0.0	0.0	0.
0	0.0								
		SLV3	I	0.0	-1478.1	0.0	0.0	0.0	0.
0	0.0		J	0.0	1478.1	-0.0	0.0	0.0	0.
0	0.0								
		SLV4	I	0.0	-1478.1	0.0	0.0	0.0	0.
0	0.0		J	0.0	1478.1	-0.0	0.0	0.0	0.
0	0.0								
		SLV5	I	0.0	-1478.1	0.0	0.0	0.0	0.
0	0.0		J	0.0	1478.1	-0.0	0.0	0.0	0.
0	0.0								
		SLV6	I	0.0	-1478.1	0.0	0.0	0.0	0.
0	0.0		J	0.0	1478.1	-0.0	0.0	0.0	0.
0	0.0								
		SLV7	I	0.0	-1478.1	0.0	0.0	0.0	0.
0	0.0		J	0.0	1478.1	0.0	0.0	0.0	0.
0	0.0								
		SLV8	I	0.0	-1478.1	0.0	0.0	0.0	0.
0	0.0		J	0.0	1478.1	0.0	0.0	0.0	0.

PROJECT TITLE : Pensilina ORSARA

	Company	SelA s.r.l. s.t.p.				Client			
	Author	Tecnico3				File Name	A5_Output		
0	0.0								
		QP	I	0.0	-1478.1	0.0	0.0	0.0	0.
0	0.0		J	0.0	1478.1	0.0	0.0	0.0	0.
0	0.0								
		FREQ1	I	0.0	-1478.1	815.9	0.0	0.0	0.
0	0.0		J	0.0	1478.1	-913.1	0.0	0.0	0.
0	0.0								
		FREQ2	I	0.0	-1478.1	815.9	0.0	0.0	0.
0	0.0		J	0.0	1478.1	-913.1	0.0	0.0	0.
0	0.0								
		FREQ3	I	0.0	-1478.1	-815.9	0.0	0.0	0.
0	0.0		J	0.0	1478.1	913.1	0.0	0.0	0.
0	0.0								
		FREQ4	I	0.0	-1478.1	-815.9	0.0	0.0	0.
0	0.0		J	0.0	1478.1	913.1	0.0	0.0	0.
0	0.0								
		FREQ5	I	0.0	-1478.1	-815.9	0.0	0.0	0.
0	0.0		J	0.0	1478.1	913.1	0.0	0.0	0.
0	0.0								
		FREQ6	I	0.0	-1478.1	-815.9	0.0	0.0	0.
0	0.0		J	0.0	1478.1	913.1	0.0	0.0	0.
0	0.0								
		FREQ7	I	0.0	-1478.1	0.0	0.0	0.0	0.
0	0.0		J	-18.6	1478.1	0.0	0.0	0.0	0.
0	0.0								
		FREQ8	I	0.0	-1478.1	0.0	0.0	0.0	0.
0	0.0		J	18.6	1478.1	0.0	0.0	0.0	0.
0	0.0								
		FREQ9	I	0.0	-1478.1	892.6	0.0	0.0	0.
0	0.0		J	0.0	1478.1	-997.9	0.0	0.0	0.
0	0.0								
		FREQ10	I	0.0	-1478.1	892.6	0.0	0.0	0.
0	0.0		J	0.0	1478.1	-997.9	0.0	0.0	0.
0	0.0								
		FREQ11	I	0.0	-1478.1	-892.6	0.0	0.0	0.
0	0.0		J	0.0	1478.1	997.9	0.0	0.0	0.
0	0.0								
		FREQ12	I	0.0	-1478.1	-892.6	0.0	0.0	0.
0	0.0		J	0.0	1478.1	997.9	0.0	0.0	0.
0	0.0								
		FREQ13	I	0.0	-1478.1	-892.6	0.0	0.0	0.
0	0.0		J	0.0	1478.1	997.9	0.0	0.0	0.

PROJECT TITLE : Pensilina ORSARA

	Company	SelA s.r.l. s.t.p.				Client			
	Author	Tecnico3				File Name	A5_Output		
0	0.0								
		FREQ14	I	0.0	-1478.1	-892.6	0.0	0.0	0.
0	0.0		J	0.0	1478.1	997.9	0.0	0.0	0.
0	0.0								
		FREQ15	I	0.0	-1478.1	0.0	0.0	0.0	0.
0	0.0		J	-20.1	1478.1	0.0	0.0	0.0	0.
0	0.0								
		FREQ16	I	0.0	-1478.1	0.0	0.0	0.0	0.
0	0.0		J	20.1	1478.1	0.0	0.0	0.0	0.
0	0.0								
		FREQ17	I	0.0	-1478.1	0.0	0.0	0.0	0.
0	0.0		J	0.0	1478.1	0.0	0.0	0.0	0.
0	0.0								
		FREQ18	I	0.0	-1478.1	0.0	0.0	0.0	0.
0	0.0		J	0.0	1478.1	0.0	0.0	0.0	0.
0	0.0								
		FREQ19	I	0.0	-1478.1	0.0	0.0	0.0	0.
0	0.0		J	0.0	1478.1	0.0	0.0	0.0	0.
0	0.0								
		CAR1	I	0.0	-2105.4	5507.8	0.0	0.0	0.
0	0.0		J	0.0	2105.4	-6161.9	0.0	0.0	0.
0	0.0								
		CAR2	I	0.0	-2105.4	5507.8	0.0	0.0	0.
0	0.0		J	0.0	2105.4	-6161.9	0.0	0.0	0.
0	0.0								
		CAR3	I	0.0	-2105.4	-5507.8	0.0	0.0	0.
0	0.0		J	0.0	2105.4	6161.9	0.0	0.0	0.
0	0.0								
		CAR4	I	0.0	-2105.4	-5507.8	0.0	0.0	0.
0	0.0		J	0.0	2105.4	6161.9	0.0	0.0	0.
0	0.0								
		CAR5	I	0.0	-2105.4	-5507.8	0.0	0.0	0.
0	0.0		J	0.0	2105.4	6161.9	0.0	0.0	0.
0	0.0								
		CAR6	I	0.0	-2105.4	-5507.8	0.0	0.0	0.
0	0.0		J	0.0	2105.4	6161.9	0.0	0.0	0.
0	0.0								
		CAR7	I	0.0	-2105.4	0.0	0.0	0.0	0.
0	0.0		J	-124.9	2105.4	0.0	0.0	0.0	0.
0	0.0								
		CAR8	I	0.0	-2105.4	0.0	0.0	0.0	0.
0	0.0		J	124.9	2105.4	0.0	0.0	0.0	0.

PROJECT TITLE : Pensilina ORSARA

	Company	SelA s.r.l. s.t.p.				Client			
	Author	Tecnico3				File Name	A5_Output		
0	0.0								
		CAR9	I	0.0	-2105.4	4233.0	0.0	0.0	0.
0	0.0		J	0.0	2105.4	-4734.9	0.0	0.0	0.
0	0.0								
		CAR10	I	0.0	-2105.4	4233.0	0.0	0.0	0.
0	0.0		J	0.0	2105.4	-4734.9	0.0	0.0	0.
0	0.0								
		CAR11	I	0.0	-2105.4	-4233.0	0.0	0.0	0.
0	0.0		J	0.0	2105.4	4734.9	0.0	0.0	0.
0	0.0								
		CAR12	I	0.0	-2105.4	-4233.0	0.0	0.0	0.
0	0.0		J	0.0	2105.4	4734.9	0.0	0.0	0.
0	0.0								
		CAR13	I	0.0	-2105.4	-4233.0	0.0	0.0	0.
0	0.0		J	0.0	2105.4	4734.9	0.0	0.0	0.
0	0.0								
		CAR14	I	0.0	-2105.4	-4233.0	0.0	0.0	0.
0	0.0		J	0.0	2105.4	4734.9	0.0	0.0	0.
0	0.0								
		CAR15	I	0.0	-2105.4	0.0	0.0	0.0	0.
0	0.0		J	-95.9	2105.4	0.0	0.0	0.0	0.
0	0.0								
		CAR16	I	0.0	-2105.4	0.0	0.0	0.0	0.
0	0.0		J	95.9	2105.4	0.0	0.0	0.0	0.
0	0.0								
		CAR17	I	0.0	-2105.4	0.0	0.0	0.0	0.
0	0.0		J	0.0	2105.4	0.0	0.0	0.0	0.
0	0.0								
		CAR18	I	0.0	-2105.4	3876.0	0.0	0.0	0.
0	0.0		J	0.0	2105.4	-4335.7	0.0	0.0	0.
0	0.0								
		CAR19	I	0.0	-2105.4	3876.0	0.0	0.0	0.
0	0.0		J	0.0	2105.4	-4335.7	0.0	0.0	0.
0	0.0								
		CAR20	I	0.0	-2105.4	-3876.0	0.0	0.0	0.
0	0.0		J	0.0	2105.4	4335.7	0.0	0.0	0.
0	0.0								
		CAR21	I	0.0	-2105.4	-3876.0	0.0	0.0	0.
0	0.0		J	0.0	2105.4	4335.7	0.0	0.0	0.
0	0.0								
		CAR22	I	0.0	-2105.4	-3876.0	0.0	0.0	0.
0	0.0		J	0.0	2105.4	4335.7	0.0	0.0	0.

PROJECT TITLE : Pensilina ORSARA

	Company	SelA s.r.l. s.t.p.				Client			
	Author	Tecnico3				File Name	A5_Output		
0	0.0								
		CAR23	I	0.0	-2105.4	-3876.0	0.0	0.0	0.
0	0.0		J	0.0	2105.4	4335.7	0.0	0.0	0.
0	0.0								
		CAR24	I	0.0	-2105.4	0.0	0.0	0.0	0.
0	0.0		J	-87.8	2105.4	0.0	0.0	0.0	0.
0	0.0								
		CAR25	I	0.0	-2105.4	0.0	0.0	0.0	0.
0	0.0		J	87.8	2105.4	0.0	0.0	0.0	0.
0	0.0								
		CAR26	I	0.0	-2105.4	3876.0	0.0	0.0	0.
0	0.0		J	0.0	2105.4	-4335.7	0.0	0.0	0.
0	0.0								
		CAR27	I	0.0	-2105.4	3876.0	0.0	0.0	0.
0	0.0		J	0.0	2105.4	-4335.7	0.0	0.0	0.
0	0.0								
		CAR28	I	0.0	-2105.4	-3876.0	0.0	0.0	0.
0	0.0		J	0.0	2105.4	4335.7	0.0	0.0	0.
0	0.0								
		CAR29	I	0.0	-2105.4	-3876.0	0.0	0.0	0.
0	0.0		J	0.0	2105.4	4335.7	0.0	0.0	0.
0	0.0								
		CAR30	I	0.0	-2105.4	-3876.0	0.0	0.0	0.
0	0.0		J	0.0	2105.4	4335.7	0.0	0.0	0.
0	0.0								
		CAR31	I	0.0	-2105.4	-3876.0	0.0	0.0	0.
0	0.0		J	0.0	2105.4	4335.7	0.0	0.0	0.
0	0.0								
		CAR32	I	0.0	-2105.4	0.0	0.0	0.0	0.
0	0.0		J	-87.8	2105.4	0.0	0.0	0.0	0.
0	0.0								
		CAR33	I	0.0	-2105.4	0.0	0.0	0.0	0.
0	0.0		J	87.8	2105.4	0.0	0.0	0.0	0.
0	0.0								
		CAR34	I	0.0	-2105.4	3876.0	0.0	0.0	0.
0	0.0		J	0.0	2105.4	-4335.7	0.0	0.0	0.
0	0.0								
		CAR35	I	0.0	-2105.4	3876.0	0.0	0.0	0.
0	0.0		J	0.0	2105.4	-4335.7	0.0	0.0	0.
0	0.0								
		CAR36	I	0.0	-2105.4	-3876.0	0.0	0.0	0.
0	0.0		J	0.0	2105.4	4335.7	0.0	0.0	0.

PROJECT TITLE : Pensilina ORSARA

		Company	SelA s.r.l. s.t.p.			Client				
		Author	Tecnico3			File Name	A5_Output			
0	0.0									
			CAR37	I	0.0	-2105.4	-3876.0	0.0	0.0	0.
0	0.0			J	0.0	2105.4	4335.7	0.0	0.0	0.
0	0.0									
			CAR38	I	0.0	-2105.4	-3876.0	0.0	0.0	0.
0	0.0			J	0.0	2105.4	4335.7	0.0	0.0	0.
0	0.0									
			CAR39	I	0.0	-2105.4	-3876.0	0.0	0.0	0.
0	0.0			J	0.0	2105.4	4335.7	0.0	0.0	0.
0	0.0									
			CAR40	I	0.0	-2105.4	0.0	0.0	0.0	0.
0	0.0			J	-87.8	2105.4	0.0	0.0	0.0	0.
0	0.0									
			CAR41	I	0.0	-2105.4	0.0	0.0	0.0	0.
0	0.0			J	87.8	2105.4	0.0	0.0	0.0	0.
0	0.0									
			ENV_SLU Max	I	0.0	-1478.1	8261.7	0.0	0.0	0.
0	0.0			J	187.4	2105.4	9242.8	0.0	0.0	0.
0	0.0									
			Min	I	0.0	-2105.4	-8261.7	0.0	0.0	0.
0	0.0			J	-187.4	1478.1	-9242.8	0.0	0.0	0.
0	0.0									
			ENV_SLE Max	I	0.0	-1478.1	5507.8	0.0	0.0	0.
0	0.0			J	124.9	2105.4	6161.9	0.0	0.0	0.
0	0.0									
			Min	I	0.0	-2105.4	-5507.8	0.0	0.0	0.
0	0.0			J	-124.9	1478.1	-6161.9	0.0	0.0	0.
0	0.0									
102	1	4	SLV X(RS)	I	0.0	0.0	0.0	0.0	0.0	0.
0	0.0			J	0.0	0.0	0.0	0.0	0.0	0.
0	0.0									
			SLV Y(RS)	I	0.0	-0.0	0.0	0.0	0.0	0.
0	0.0			J	0.0	0.0	-0.0	0.0	0.0	0.
0	0.0									
			G1	I	0.0	-558.6	0.0	0.0	0.0	0.
0	0.0			J	0.0	558.6	0.0	0.0	0.0	0.
0	0.0									
			G2	I	0.0	-919.5	0.0	0.0	0.0	0.
0	0.0			J	0.0	919.5	0.0	0.0	0.0	0.
0	0.0									
			Q1	I	0.0	-0.0	0.0	0.0	0.0	0.
0	0.0			J	0.0	0.0	0.0	0.0	0.0	0.
0	0.0									

PROJECT TITLE : Pensilina ORSARA

		Company	SelA s.r.l. s.t.p.			Client				
		Author	Tecnico3			File Name	A5_Output			
0	0.0		Qn	I	0.0	-0.0	0.0	0.0	0.0	0.
0	0.0			J	0.0	0.0	0.0	0.0	0.0	0.
0	0.0		Qw Cf+	I	0.0	0.0	0.0	0.0	0.0	0.
0	0.0			J	0.0	0.0	0.0	0.0	0.0	0.
0	0.0		Qw Cf-	I	0.0	-0.0	0.0	0.0	0.0	0.
0	0.0			J	0.0	0.0	-0.0	0.0	0.0	0.
0	0.0		Qw Cop~1	I	0.0	-0.0	0.0	0.0	0.0	0.
0	0.0			J	0.0	0.0	0.0	0.0	0.0	0.
0	0.0		Qw X	I	0.0	0.0	4963.1	0.0	0.0	0.
0	0.0			J	0.0	0.0	-6163.7	0.0	0.0	0.
0	0.0		Qw Y	I	0.0	-0.0	0.0	0.0	0.0	0.
0	0.0			J	-92.8	0.0	-0.0	0.0	0.0	0.
0	0.0		Qwt Cf+	I	0.0	0.0	0.0	0.0	0.0	0.
0	0.0			J	0.0	0.0	0.0	0.0	0.0	0.
0	0.0		Qwt Cf-	I	0.0	-0.0	0.0	0.0	0.0	0.
0	0.0			J	0.0	0.0	-0.0	0.0	0.0	0.
0	0.0		Qwt Co~1	I	0.0	-0.0	0.0	0.0	0.0	0.
0	0.0			J	0.0	0.0	0.0	0.0	0.0	0.
0	0.0		Qwt X	I	0.0	0.0	2169.6	0.0	0.0	0.
0	0.0			J	0.0	0.0	-2696.6	0.0	0.0	0.
0	0.0		Qwt Y	I	0.0	-0.0	0.0	0.0	0.0	0.
0	0.0			J	-40.2	0.0	-0.0	0.0	0.0	0.
0	0.0		DT+	I	0.0	0.0	0.0	0.0	0.0	0.
0	0.0			J	0.0	0.0	-0.0	0.0	0.0	0.
0	0.0		DT-	I	0.0	-0.0	0.0	0.0	0.0	0.
0	0.0			J	0.0	0.0	0.0	0.0	0.0	0.
0	0.0		A1x	I	0.0	0.0	0.0	0.0	0.0	0.
0	0.0			J	0.0	0.0	0.0	0.0	0.0	0.

PROJECT TITLE : Pensilina ORSARA

		Company	SelA s.r.l. s.t.p.			Client				
		Author	Tecnico3			File Name	A5_Output			
0	0.0		SLU1	I	0.0	-2105.4	10048.2	0.0	0.0	0.
0	0.0			J	0.0	2105.4	-12481.5	0.0	0.0	0.
0	0.0		SLU2	I	0.0	-2105.4	10048.2	0.0	0.0	0.
0	0.0			J	0.0	2105.4	-12481.5	0.0	0.0	0.
0	0.0		SLU3	I	0.0	-2105.4	-10048.2	0.0	0.0	0.
0	0.0			J	0.0	2105.4	12481.5	0.0	0.0	0.
0	0.0		SLU4	I	0.0	-2105.4	-10048.2	0.0	0.0	0.
0	0.0			J	0.0	2105.4	12481.5	0.0	0.0	0.
0	0.0		SLU5	I	0.0	-2105.4	-10048.2	0.0	0.0	0.
0	0.0			J	0.0	2105.4	12481.5	0.0	0.0	0.
0	0.0		SLU6	I	0.0	-2105.4	-10048.2	0.0	0.0	0.
0	0.0			J	0.0	2105.4	12481.5	0.0	0.0	0.
0	0.0		SLU7	I	0.0	-2105.4	0.0	0.0	0.0	0.
0	0.0			J	-187.4	2105.4	0.0	0.0	0.0	0.
0	0.0		SLU8	I	0.0	-2105.4	0.0	0.0	0.0	0.
0	0.0			J	187.4	2105.4	0.0	0.0	0.0	0.
0	0.0		SLU9	I	0.0	-2105.4	7721.2	0.0	0.0	0.
0	0.0			J	0.0	2105.4	-9592.3	0.0	0.0	0.
0	0.0		SLU10	I	0.0	-2105.4	7721.2	0.0	0.0	0.
0	0.0			J	0.0	2105.4	-9592.3	0.0	0.0	0.
0	0.0		SLU11	I	0.0	-2105.4	-7721.2	0.0	0.0	0.
0	0.0			J	0.0	2105.4	9592.3	0.0	0.0	0.
0	0.0		SLU12	I	0.0	-2105.4	-7721.2	0.0	0.0	0.
0	0.0			J	0.0	2105.4	9592.3	0.0	0.0	0.
0	0.0		SLU13	I	0.0	-2105.4	-7721.2	0.0	0.0	0.
0	0.0			J	0.0	2105.4	9592.3	0.0	0.0	0.
0	0.0		SLU14	I	0.0	-2105.4	-7721.2	0.0	0.0	0.
0	0.0			J	0.0	2105.4	9592.3	0.0	0.0	0.

PROJECT TITLE : Pensilina ORSARA

		Company	SelA s.r.l. s.t.p.			Client				
		Author	Tecnico3			File Name	A5_Output			
0	0.0		SLU15	I	0.0	-2105.4	0.0	0.0	0.0	0.
0	0.0			J	-143.8	2105.4	0.0	0.0	0.0	0.
0	0.0		SLU16	I	0.0	-2105.4	0.0	0.0	0.0	0.
0	0.0			J	143.8	2105.4	0.0	0.0	0.0	0.
0	0.0		SLU17	I	0.0	-2105.4	0.0	0.0	0.0	0.
0	0.0			J	0.0	2105.4	0.0	0.0	0.0	0.
0	0.0		SLU18	I	0.0	-2105.4	7070.3	0.0	0.0	0.
0	0.0			J	0.0	2105.4	-8783.3	0.0	0.0	0.
0	0.0		SLU19	I	0.0	-2105.4	7070.3	0.0	0.0	0.
0	0.0			J	0.0	2105.4	-8783.3	0.0	0.0	0.
0	0.0		SLU20	I	0.0	-2105.4	-7070.3	0.0	0.0	0.
0	0.0			J	0.0	2105.4	8783.3	0.0	0.0	0.
0	0.0		SLU21	I	0.0	-2105.4	-7070.3	0.0	0.0	0.
0	0.0			J	0.0	2105.4	8783.3	0.0	0.0	0.
0	0.0		SLU22	I	0.0	-2105.4	-7070.3	0.0	0.0	0.
0	0.0			J	0.0	2105.4	8783.3	0.0	0.0	0.
0	0.0		SLU23	I	0.0	-2105.4	-7070.3	0.0	0.0	0.
0	0.0			J	0.0	2105.4	8783.3	0.0	0.0	0.
0	0.0		SLU24	I	0.0	-2105.4	0.0	0.0	0.0	0.
0	0.0			J	-131.8	2105.4	0.0	0.0	0.0	0.
0	0.0		SLU25	I	0.0	-2105.4	0.0	0.0	0.0	0.
0	0.0			J	131.8	2105.4	0.0	0.0	0.0	0.
0	0.0		SLU26	I	0.0	-2105.4	7070.3	0.0	0.0	0.
0	0.0			J	0.0	2105.4	-8783.3	0.0	0.0	0.
0	0.0		SLU27	I	0.0	-2105.4	7070.3	0.0	0.0	0.
0	0.0			J	0.0	2105.4	-8783.3	0.0	0.0	0.
0	0.0		SLU28	I	0.0	-2105.4	-7070.3	0.0	0.0	0.
0	0.0			J	0.0	2105.4	8783.3	0.0	0.0	0.

PROJECT TITLE : Pensilina ORSARA

		Company	SelA s.r.l. s.t.p.				Client			
		Author	Tecnico3				File Name	A5_Output		
0	0.0		SLU29	I	0.0	-2105.4	-7070.3	0.0	0.0	0.
0	0.0			J	0.0	2105.4	8783.3	0.0	0.0	0.
0	0.0		SLU30	I	0.0	-2105.4	-7070.3	0.0	0.0	0.
0	0.0			J	0.0	2105.4	8783.3	0.0	0.0	0.
0	0.0		SLU31	I	0.0	-2105.4	-7070.3	0.0	0.0	0.
0	0.0			J	0.0	2105.4	8783.3	0.0	0.0	0.
0	0.0		SLU32	I	0.0	-2105.4	0.0	0.0	0.0	0.
0	0.0			J	-131.8	2105.4	0.0	0.0	0.0	0.
0	0.0		SLU33	I	0.0	-2105.4	0.0	0.0	0.0	0.
0	0.0			J	131.8	2105.4	0.0	0.0	0.0	0.
0	0.0		SLU34	I	0.0	-2105.4	7070.3	0.0	0.0	0.
0	0.0			J	0.0	2105.4	-8783.3	0.0	0.0	0.
0	0.0		SLU35	I	0.0	-2105.4	7070.3	0.0	0.0	0.
0	0.0			J	0.0	2105.4	-8783.3	0.0	0.0	0.
0	0.0		SLU36	I	0.0	-2105.4	-7070.3	0.0	0.0	0.
0	0.0			J	0.0	2105.4	8783.3	0.0	0.0	0.
0	0.0		SLU37	I	0.0	-2105.4	-7070.3	0.0	0.0	0.
0	0.0			J	0.0	2105.4	8783.3	0.0	0.0	0.
0	0.0		SLU38	I	0.0	-2105.4	-7070.3	0.0	0.0	0.
0	0.0			J	0.0	2105.4	8783.3	0.0	0.0	0.
0	0.0		SLU39	I	0.0	-2105.4	-7070.3	0.0	0.0	0.
0	0.0			J	0.0	2105.4	8783.3	0.0	0.0	0.
0	0.0		SLU40	I	0.0	-2105.4	0.0	0.0	0.0	0.
0	0.0			J	-131.8	2105.4	0.0	0.0	0.0	0.
0	0.0		SLU41	I	0.0	-2105.4	0.0	0.0	0.0	0.
0	0.0			J	131.8	2105.4	0.0	0.0	0.0	0.
0	0.0		SLV1	I	0.0	-1478.1	0.0	0.0	0.0	0.
0	0.0			J	0.0	1478.1	0.0	0.0	0.0	0.

PROJECT TITLE : Pensilina ORSARA

		Company	SelA s.r.l. s.t.p.			Client				
		Author	Tecnico3			File Name	A5_Output			
0	0.0		SLV2	I	0.0	-1478.1	0.0	0.0	0.0	0.
0	0.0			J	0.0	1478.1	0.0	0.0	0.0	0.
0	0.0		SLV3	I	0.0	-1478.1	0.0	0.0	0.0	0.
0	0.0			J	0.0	1478.1	-0.0	0.0	0.0	0.
0	0.0		SLV4	I	0.0	-1478.1	0.0	0.0	0.0	0.
0	0.0			J	0.0	1478.1	-0.0	0.0	0.0	0.
0	0.0		SLV5	I	0.0	-1478.1	0.0	0.0	0.0	0.
0	0.0			J	0.0	1478.1	-0.0	0.0	0.0	0.
0	0.0		SLV6	I	0.0	-1478.1	0.0	0.0	0.0	0.
0	0.0			J	0.0	1478.1	-0.0	0.0	0.0	0.
0	0.0		SLV7	I	0.0	-1478.1	0.0	0.0	0.0	0.
0	0.0			J	0.0	1478.1	0.0	0.0	0.0	0.
0	0.0		SLV8	I	0.0	-1478.1	0.0	0.0	0.0	0.
0	0.0			J	0.0	1478.1	0.0	0.0	0.0	0.
0	0.0		QP	I	0.0	-1478.1	0.0	0.0	0.0	0.
0	0.0			J	0.0	1478.1	0.0	0.0	0.0	0.
0	0.0		FREQ1	I	0.0	-1478.1	992.6	0.0	0.0	0.
0	0.0			J	0.0	1478.1	-1232.7	0.0	0.0	0.
0	0.0		FREQ2	I	0.0	-1478.1	992.6	0.0	0.0	0.
0	0.0			J	0.0	1478.1	-1232.7	0.0	0.0	0.
0	0.0		FREQ3	I	0.0	-1478.1	-992.6	0.0	0.0	0.
0	0.0			J	0.0	1478.1	1232.7	0.0	0.0	0.
0	0.0		FREQ4	I	0.0	-1478.1	-992.6	0.0	0.0	0.
0	0.0			J	0.0	1478.1	1232.7	0.0	0.0	0.
0	0.0		FREQ5	I	0.0	-1478.1	-992.6	0.0	0.0	0.
0	0.0			J	0.0	1478.1	1232.7	0.0	0.0	0.
0	0.0		FREQ6	I	0.0	-1478.1	-992.6	0.0	0.0	0.
0	0.0			J	0.0	1478.1	1232.7	0.0	0.0	0.

PROJECT TITLE : Pensilina ORSARA

		Company	SelA s.r.l. s.t.p.			Client				
		Author	Tecnico3			File Name	A5_Output			
0	0.0		FREQ7	I	0.0	-1478.1	0.0	0.0	0.0	0.
0	0.0			J	-18.6	1478.1	0.0	0.0	0.0	0.
0	0.0		FREQ8	I	0.0	-1478.1	0.0	0.0	0.0	0.
0	0.0			J	18.6	1478.1	0.0	0.0	0.0	0.
0	0.0		FREQ9	I	0.0	-1478.1	1084.8	0.0	0.0	0.
0	0.0			J	0.0	1478.1	-1348.3	0.0	0.0	0.
0	0.0		FREQ10	I	0.0	-1478.1	1084.8	0.0	0.0	0.
0	0.0			J	0.0	1478.1	-1348.3	0.0	0.0	0.
0	0.0		FREQ11	I	0.0	-1478.1	-1084.8	0.0	0.0	0.
0	0.0			J	0.0	1478.1	1348.3	0.0	0.0	0.
0	0.0		FREQ12	I	0.0	-1478.1	-1084.8	0.0	0.0	0.
0	0.0			J	0.0	1478.1	1348.3	0.0	0.0	0.
0	0.0		FREQ13	I	0.0	-1478.1	-1084.8	0.0	0.0	0.
0	0.0			J	0.0	1478.1	1348.3	0.0	0.0	0.
0	0.0		FREQ14	I	0.0	-1478.1	-1084.8	0.0	0.0	0.
0	0.0			J	0.0	1478.1	1348.3	0.0	0.0	0.
0	0.0		FREQ15	I	0.0	-1478.1	0.0	0.0	0.0	0.
0	0.0			J	-20.1	1478.1	0.0	0.0	0.0	0.
0	0.0		FREQ16	I	0.0	-1478.1	0.0	0.0	0.0	0.
0	0.0			J	20.1	1478.1	0.0	0.0	0.0	0.
0	0.0		FREQ17	I	0.0	-1478.1	0.0	0.0	0.0	0.
0	0.0			J	0.0	1478.1	0.0	0.0	0.0	0.
0	0.0		FREQ18	I	0.0	-1478.1	0.0	0.0	0.0	0.
0	0.0			J	0.0	1478.1	0.0	0.0	0.0	0.
0	0.0		FREQ19	I	0.0	-1478.1	0.0	0.0	0.0	0.
0	0.0			J	0.0	1478.1	0.0	0.0	0.0	0.
0	0.0		CAR1	I	0.0	-2105.4	6698.8	0.0	0.0	0.
0	0.0			J	0.0	2105.4	-8321.0	0.0	0.0	0.

PROJECT TITLE : Pensilina ORSARA

		Company	SelA s.r.l. s.t.p.			Client	A5_Output			
		Author	Tecnico3			File Name				
0	0.0		CAR2	I	0.0	-2105.4	6698.8	0.0	0.0	0.
0	0.0			J	0.0	2105.4	-8321.0	0.0	0.0	0.
0	0.0		CAR3	I	0.0	-2105.4	-6698.8	0.0	0.0	0.
0	0.0			J	0.0	2105.4	8321.0	0.0	0.0	0.
0	0.0		CAR4	I	0.0	-2105.4	-6698.8	0.0	0.0	0.
0	0.0			J	0.0	2105.4	8321.0	0.0	0.0	0.
0	0.0		CAR5	I	0.0	-2105.4	-6698.8	0.0	0.0	0.
0	0.0			J	0.0	2105.4	8321.0	0.0	0.0	0.
0	0.0		CAR6	I	0.0	-2105.4	-6698.8	0.0	0.0	0.
0	0.0			J	0.0	2105.4	8321.0	0.0	0.0	0.
0	0.0		CAR7	I	0.0	-2105.4	0.0	0.0	0.0	0.
0	0.0			J	-124.9	2105.4	0.0	0.0	0.0	0.
0	0.0		CAR8	I	0.0	-2105.4	0.0	0.0	0.0	0.
0	0.0			J	124.9	2105.4	0.0	0.0	0.0	0.
0	0.0		CAR9	I	0.0	-2105.4	5147.5	0.0	0.0	0.
0	0.0			J	0.0	2105.4	-6394.8	0.0	0.0	0.
0	0.0		CAR10	I	0.0	-2105.4	5147.5	0.0	0.0	0.
0	0.0			J	0.0	2105.4	-6394.8	0.0	0.0	0.
0	0.0		CAR11	I	0.0	-2105.4	-5147.5	0.0	0.0	0.
0	0.0			J	0.0	2105.4	6394.8	0.0	0.0	0.
0	0.0		CAR12	I	0.0	-2105.4	-5147.5	0.0	0.0	0.
0	0.0			J	0.0	2105.4	6394.8	0.0	0.0	0.
0	0.0		CAR13	I	0.0	-2105.4	-5147.5	0.0	0.0	0.
0	0.0			J	0.0	2105.4	6394.8	0.0	0.0	0.
0	0.0		CAR14	I	0.0	-2105.4	-5147.5	0.0	0.0	0.
0	0.0			J	0.0	2105.4	6394.8	0.0	0.0	0.
0	0.0		CAR15	I	0.0	-2105.4	0.0	0.0	0.0	0.
0	0.0			J	-95.9	2105.4	0.0	0.0	0.0	0.

PROJECT TITLE : Pensilina ORSARA

		Company	SelA s.r.l. s.t.p.			Client				
		Author	Tecnico3			File Name	A5_Output			
0	0.0		CAR16	I	0.0	-2105.4	0.0	0.0	0.0	0.
0	0.0			J	95.9	2105.4	0.0	0.0	0.0	0.
0	0.0		CAR17	I	0.0	-2105.4	0.0	0.0	0.0	0.
0	0.0			J	0.0	2105.4	0.0	0.0	0.0	0.
0	0.0		CAR18	I	0.0	-2105.4	4713.6	0.0	0.0	0.
0	0.0			J	0.0	2105.4	-5855.5	0.0	0.0	0.
0	0.0		CAR19	I	0.0	-2105.4	4713.6	0.0	0.0	0.
0	0.0			J	0.0	2105.4	-5855.5	0.0	0.0	0.
0	0.0		CAR20	I	0.0	-2105.4	-4713.6	0.0	0.0	0.
0	0.0			J	0.0	2105.4	5855.5	0.0	0.0	0.
0	0.0		CAR21	I	0.0	-2105.4	-4713.6	0.0	0.0	0.
0	0.0			J	0.0	2105.4	5855.5	0.0	0.0	0.
0	0.0		CAR22	I	0.0	-2105.4	-4713.6	0.0	0.0	0.
0	0.0			J	0.0	2105.4	5855.5	0.0	0.0	0.
0	0.0		CAR23	I	0.0	-2105.4	-4713.6	0.0	0.0	0.
0	0.0			J	0.0	2105.4	5855.5	0.0	0.0	0.
0	0.0		CAR24	I	0.0	-2105.4	0.0	0.0	0.0	0.
0	0.0			J	-87.8	2105.4	0.0	0.0	0.0	0.
0	0.0		CAR25	I	0.0	-2105.4	0.0	0.0	0.0	0.
0	0.0			J	87.8	2105.4	0.0	0.0	0.0	0.
0	0.0		CAR26	I	0.0	-2105.4	4713.6	0.0	0.0	0.
0	0.0			J	0.0	2105.4	-5855.5	0.0	0.0	0.
0	0.0		CAR27	I	0.0	-2105.4	4713.6	0.0	0.0	0.
0	0.0			J	0.0	2105.4	-5855.5	0.0	0.0	0.
0	0.0		CAR28	I	0.0	-2105.4	-4713.6	0.0	0.0	0.
0	0.0			J	0.0	2105.4	5855.5	0.0	0.0	0.
0	0.0		CAR29	I	0.0	-2105.4	-4713.6	0.0	0.0	0.
0	0.0			J	0.0	2105.4	5855.5	0.0	0.0	0.

PROJECT TITLE : Pensilina ORSARA

		Company	SelA s.r.l. s.t.p.			Client				
		Author	Tecnico3			File Name	A5_Output			
0	0.0		CAR30	I	0.0	-2105.4	-4713.6	0.0	0.0	0.
0	0.0			J	0.0	2105.4	5855.5	0.0	0.0	0.
0	0.0		CAR31	I	0.0	-2105.4	-4713.6	0.0	0.0	0.
0	0.0			J	0.0	2105.4	5855.5	0.0	0.0	0.
0	0.0		CAR32	I	0.0	-2105.4	0.0	0.0	0.0	0.
0	0.0			J	-87.8	2105.4	0.0	0.0	0.0	0.
0	0.0		CAR33	I	0.0	-2105.4	0.0	0.0	0.0	0.
0	0.0			J	87.8	2105.4	0.0	0.0	0.0	0.
0	0.0		CAR34	I	0.0	-2105.4	4713.6	0.0	0.0	0.
0	0.0			J	0.0	2105.4	-5855.5	0.0	0.0	0.
0	0.0		CAR35	I	0.0	-2105.4	4713.6	0.0	0.0	0.
0	0.0			J	0.0	2105.4	-5855.5	0.0	0.0	0.
0	0.0		CAR36	I	0.0	-2105.4	-4713.6	0.0	0.0	0.
0	0.0			J	0.0	2105.4	5855.5	0.0	0.0	0.
0	0.0		CAR37	I	0.0	-2105.4	-4713.6	0.0	0.0	0.
0	0.0			J	0.0	2105.4	5855.5	0.0	0.0	0.
0	0.0		CAR38	I	0.0	-2105.4	-4713.6	0.0	0.0	0.
0	0.0			J	0.0	2105.4	5855.5	0.0	0.0	0.
0	0.0		CAR39	I	0.0	-2105.4	-4713.6	0.0	0.0	0.
0	0.0			J	0.0	2105.4	5855.5	0.0	0.0	0.
0	0.0		CAR40	I	0.0	-2105.4	0.0	0.0	0.0	0.
0	0.0			J	-87.8	2105.4	0.0	0.0	0.0	0.
0	0.0		CAR41	I	0.0	-2105.4	0.0	0.0	0.0	0.
0	0.0			J	87.8	2105.4	0.0	0.0	0.0	0.
0	0.0		ENV_SLU Max	I	0.0	-1478.1	10048.2	0.0	0.0	0.
0	0.0			J	187.4	2105.4	12481.5	0.0	0.0	0.
0	0.0		Min	I	0.0	-2105.4	-10048.2	0.0	0.0	0.
0	0.0			J	-187.4	1478.1	-12481.5	0.0	0.0	0.
0	0.0		ENV_SLE Max	I	0.0	-1478.1	6698.8	0.0	0.0	0.

PROJECT TITLE : Pensilina ORSARA

		Company	SelA s.r.l. s.t.p.				Client			
		Author	Tecnico3				File Name	A5_Output		
0	0.0			J	124.9	2105.4	8321.0	0.0	0.0	0.
0	0.0		Min	I	0.0	-2105.4	-6698.8	0.0	0.0	0.
0	0.0			J	-124.9	1478.1	-8321.0	0.0	0.0	0.
0	0.0									
104	1	4	SLV X(RS)	I	0.0	0.0	0.0	0.0	0.0	0.
0	0.0			J	0.0	0.0	0.0	0.0	0.0	0.
0	0.0									
0	0.0		SLV Y(RS)	I	0.0	0.0	0.0	0.0	0.0	0.
0	0.0			J	0.0	0.0	0.0	0.0	0.0	0.
0	0.0									
0	0.0		G1	I	0.0	-558.6	0.0	0.0	0.0	0.
0	0.0			J	0.0	558.6	0.0	0.0	0.0	0.
0	0.0									
0	0.0		G2	I	0.0	-1013.0	0.0	0.0	0.0	0.
0	0.0			J	0.0	1013.0	0.0	0.0	0.0	0.
0	0.0									
0	0.0		Q1	I	0.0	0.0	0.0	0.0	0.0	0.
0	0.0			J	0.0	0.0	0.0	0.0	0.0	0.
0	0.0									
0	0.0		Qn	I	0.0	0.0	0.0	0.0	0.0	0.
0	0.0			J	0.0	0.0	0.0	0.0	0.0	0.
0	0.0									
0	0.0		Qw Cf+	I	0.0	0.0	0.0	0.0	0.0	0.
0	0.0			J	0.0	0.0	0.0	0.0	0.0	0.
0	0.0									
0	0.0		Qw Cf-	I	0.0	-0.0	0.0	0.0	0.0	0.
0	0.0			J	0.0	0.0	-0.0	0.0	0.0	0.
0	0.0									
0	0.0		Qw Cop~1	I	0.0	0.0	0.0	0.0	0.0	0.
0	0.0			J	0.0	0.0	0.0	0.0	0.0	0.
0	0.0									
0	0.0		Qw X	I	0.0	0.0	12292.5	0.0	0.0	0.
0	0.0			J	0.0	0.0	-9891.4	0.0	0.0	0.
0	0.0									
0	0.0		Qw Y	I	0.0	0.0	0.0	0.0	0.0	0.
0	0.0			J	-185.6	0.0	0.0	0.0	0.0	0.
0	0.0									
0	0.0		Qwt Cf+	I	0.0	0.0	0.0	0.0	0.0	0.
0	0.0			J	0.0	0.0	0.0	0.0	0.0	0.
0	0.0									
0	0.0		Qwt Cf-	I	0.0	-0.0	0.0	0.0	0.0	0.

PROJECT TITLE : Pensilina ORSARA

		Company	SelA s.r.l. s.t.p.			Client			
		Author	Tecnico3			File Name	A5_Output		
0	0.0		J	0.0	0.0	-0.0	0.0	0.0	0.
0	0.0	Qwt Co~1	I	0.0	0.0	0.0	0.0	0.0	0.
0	0.0		J	0.0	0.0	0.0	0.0	0.0	0.
0	0.0	Qwt X	I	0.0	0.0	5375.5	0.0	0.0	0.
0	0.0		J	0.0	0.0	-4336.0	0.0	0.0	0.
0	0.0	Qwt Y	I	0.0	0.0	0.0	0.0	0.0	0.
0	0.0		J	-80.4	0.0	0.0	0.0	0.0	0.
0	0.0	DT+	I	0.0	0.0	0.0	0.0	0.0	0.
0	0.0		J	0.0	0.0	-0.0	0.0	0.0	0.
0	0.0	DT-	I	0.0	-0.0	0.0	0.0	0.0	0.
0	0.0		J	0.0	0.0	0.0	0.0	0.0	0.
0	0.0	A1x	I	0.0	0.0	0.0	0.0	0.0	0.
0	0.0		J	0.0	0.0	0.0	0.0	0.0	0.
0	0.0	SLU1	I	0.0	-2245.6	24889.3	0.0	0.0	0.
0	0.0		J	0.0	2245.6	-20040.4	0.0	0.0	0.
0	0.0	SLU2	I	0.0	-2245.6	24889.3	0.0	0.0	0.
0	0.0		J	0.0	2245.6	-20040.4	0.0	0.0	0.
0	0.0	SLU3	I	0.0	-2245.6	-24889.3	0.0	0.0	0.
0	0.0		J	0.0	2245.6	20040.4	0.0	0.0	0.
0	0.0	SLU4	I	0.0	-2245.6	-24889.3	0.0	0.0	0.
0	0.0		J	0.0	2245.6	20040.4	0.0	0.0	0.
0	0.0	SLU5	I	0.0	-2245.6	-24889.3	0.0	0.0	0.
0	0.0		J	0.0	2245.6	20040.4	0.0	0.0	0.
0	0.0	SLU6	I	0.0	-2245.6	-24889.3	0.0	0.0	0.
0	0.0		J	0.0	2245.6	20040.4	0.0	0.0	0.
0	0.0	SLU7	I	0.0	-2245.6	0.0	0.0	0.0	0.
0	0.0		J	-374.8	2245.6	0.0	0.0	0.0	0.
0	0.0	SLU8	I	0.0	-2245.6	0.0	0.0	0.0	0.

PROJECT TITLE : Pensilina ORSARA

		Company	SelA s.r.l. s.t.p.			Client			
		Author	Tecnico3			File Name	A5_Output		
0	0.0		J	374.8	2245.6	0.0	0.0	0.0	0.
0	0.0	SLU9	I	0.0	-2245.6	19126.5	0.0	0.0	0.
0	0.0		J	0.0	2245.6	-15406.3	0.0	0.0	0.
0	0.0	SLU10	I	0.0	-2245.6	19126.5	0.0	0.0	0.
0	0.0		J	0.0	2245.6	-15406.3	0.0	0.0	0.
0	0.0	SLU11	I	0.0	-2245.6	-19126.5	0.0	0.0	0.
0	0.0		J	0.0	2245.6	15406.3	0.0	0.0	0.
0	0.0	SLU12	I	0.0	-2245.6	-19126.5	0.0	0.0	0.
0	0.0		J	0.0	2245.6	15406.3	0.0	0.0	0.
0	0.0	SLU13	I	0.0	-2245.6	-19126.5	0.0	0.0	0.
0	0.0		J	0.0	2245.6	15406.3	0.0	0.0	0.
0	0.0	SLU14	I	0.0	-2245.6	-19126.5	0.0	0.0	0.
0	0.0		J	0.0	2245.6	15406.3	0.0	0.0	0.
0	0.0	SLU15	I	0.0	-2245.6	0.0	0.0	0.0	0.
0	0.0		J	-287.6	2245.6	0.0	0.0	0.0	0.
0	0.0	SLU16	I	0.0	-2245.6	0.0	0.0	0.0	0.
0	0.0		J	287.6	2245.6	0.0	0.0	0.0	0.
0	0.0	SLU17	I	0.0	-2245.6	0.0	0.0	0.0	0.
0	0.0		J	0.0	2245.6	0.0	0.0	0.0	0.
0	0.0	SLU18	I	0.0	-2245.6	17513.8	0.0	0.0	0.
0	0.0		J	0.0	2245.6	-14105.5	0.0	0.0	0.
0	0.0	SLU19	I	0.0	-2245.6	17513.8	0.0	0.0	0.
0	0.0		J	0.0	2245.6	-14105.5	0.0	0.0	0.
0	0.0	SLU20	I	0.0	-2245.6	-17513.8	0.0	0.0	0.
0	0.0		J	0.0	2245.6	14105.5	0.0	0.0	0.
0	0.0	SLU21	I	0.0	-2245.6	-17513.8	0.0	0.0	0.
0	0.0		J	0.0	2245.6	14105.5	0.0	0.0	0.
0	0.0	SLU22	I	0.0	-2245.6	-17513.8	0.0	0.0	0.

PROJECT TITLE : Pensilina ORSARA

	Company	SelA s.r.l. s.t.p.			Client				
	Author	Tecnico3			File Name	A5_Output			
0	0.0		J	0.0	2245.6	14105.5	0.0	0.0	0.0
0	0.0	SLU23	I	0.0	-2245.6	-17513.8	0.0	0.0	0.0
0	0.0		J	0.0	2245.6	14105.5	0.0	0.0	0.0
0	0.0	SLU24	I	0.0	-2245.6	0.0	0.0	0.0	0.0
0	0.0		J	-263.5	2245.6	0.0	0.0	0.0	0.0
0	0.0	SLU25	I	0.0	-2245.6	0.0	0.0	0.0	0.0
0	0.0		J	263.5	2245.6	0.0	0.0	0.0	0.0
0	0.0	SLU26	I	0.0	-2245.6	17513.8	0.0	0.0	0.0
0	0.0		J	0.0	2245.6	-14105.5	0.0	0.0	0.0
0	0.0	SLU27	I	0.0	-2245.6	17513.8	0.0	0.0	0.0
0	0.0		J	0.0	2245.6	-14105.5	0.0	0.0	0.0
0	0.0	SLU28	I	0.0	-2245.6	-17513.8	0.0	0.0	0.0
0	0.0		J	0.0	2245.6	14105.5	0.0	0.0	0.0
0	0.0	SLU29	I	0.0	-2245.6	-17513.8	0.0	0.0	0.0
0	0.0		J	0.0	2245.6	14105.5	0.0	0.0	0.0
0	0.0	SLU30	I	0.0	-2245.6	-17513.8	0.0	0.0	0.0
0	0.0		J	0.0	2245.6	14105.5	0.0	0.0	0.0
0	0.0	SLU31	I	0.0	-2245.6	-17513.8	0.0	0.0	0.0
0	0.0		J	0.0	2245.6	14105.5	0.0	0.0	0.0
0	0.0	SLU32	I	0.0	-2245.6	0.0	0.0	0.0	0.0
0	0.0		J	-263.5	2245.6	0.0	0.0	0.0	0.0
0	0.0	SLU33	I	0.0	-2245.6	0.0	0.0	0.0	0.0
0	0.0		J	263.5	2245.6	0.0	0.0	0.0	0.0
0	0.0	SLU34	I	0.0	-2245.6	17513.8	0.0	0.0	0.0
0	0.0		J	0.0	2245.6	-14105.5	0.0	0.0	0.0
0	0.0	SLU35	I	0.0	-2245.6	17513.8	0.0	0.0	0.0
0	0.0		J	0.0	2245.6	-14105.5	0.0	0.0	0.0
0	0.0	SLU36	I	0.0	-2245.6	-17513.8	0.0	0.0	0.0

PROJECT TITLE : Pensilina ORSARA

	Company	SelA s.r.l. s.t.p.			Client				
	Author	Tecnico3			File Name	A5_Output			
0	0.0		J	0.0	2245.6	14105.5	0.0	0.0	0.0
0	0.0	SLU37	I	0.0	-2245.6	-17513.8	0.0	0.0	0.0
0	0.0		J	0.0	2245.6	14105.5	0.0	0.0	0.0
0	0.0	SLU38	I	0.0	-2245.6	-17513.8	0.0	0.0	0.0
0	0.0		J	0.0	2245.6	14105.5	0.0	0.0	0.0
0	0.0	SLU39	I	0.0	-2245.6	-17513.8	0.0	0.0	0.0
0	0.0		J	0.0	2245.6	14105.5	0.0	0.0	0.0
0	0.0	SLU40	I	0.0	-2245.6	0.0	0.0	0.0	0.0
0	0.0		J	-263.5	2245.6	0.0	0.0	0.0	0.0
0	0.0	SLU41	I	0.0	-2245.6	0.0	0.0	0.0	0.0
0	0.0		J	263.5	2245.6	0.0	0.0	0.0	0.0
0	0.0	SLV1	I	0.0	-1571.6	0.0	0.0	0.0	0.0
0	0.0		J	0.0	1571.6	0.0	0.0	0.0	0.0
0	0.0	SLV2	I	0.0	-1571.6	0.0	0.0	0.0	0.0
0	0.0		J	0.0	1571.6	0.0	0.0	0.0	0.0
0	0.0	SLV3	I	0.0	-1571.6	0.0	0.0	0.0	0.0
0	0.0		J	0.0	1571.6	-0.0	0.0	0.0	0.0
0	0.0	SLV4	I	0.0	-1571.6	0.0	0.0	0.0	0.0
0	0.0		J	0.0	1571.6	-0.0	0.0	0.0	0.0
0	0.0	SLV5	I	0.0	-1571.6	0.0	0.0	0.0	0.0
0	0.0		J	0.0	1571.6	0.0	0.0	0.0	0.0
0	0.0	SLV6	I	0.0	-1571.6	0.0	0.0	0.0	0.0
0	0.0		J	0.0	1571.6	0.0	0.0	0.0	0.0
0	0.0	SLV7	I	0.0	-1571.6	0.0	0.0	0.0	0.0
0	0.0		J	0.0	1571.6	-0.0	0.0	0.0	0.0
0	0.0	SLV8	I	0.0	-1571.6	0.0	0.0	0.0	0.0
0	0.0		J	0.0	1571.6	-0.0	0.0	0.0	0.0
0	0.0	QP	I	0.0	-1571.6	0.0	0.0	0.0	0.0

PROJECT TITLE : Pensilina ORSARA

		Company	SelA s.r.l. s.t.p.			Client			
		Author	Tecnico3			File Name	A5_Output		
0	0.0		J	0.0	1571.6	0.0	0.0	0.0	0.
0	0.0	FREQ1	I	0.0	-1571.6	2458.5	0.0	0.0	0.
0	0.0		J	0.0	1571.6	-1978.3	0.0	0.0	0.
0	0.0	FREQ2	I	0.0	-1571.6	2458.5	0.0	0.0	0.
0	0.0		J	0.0	1571.6	-1978.3	0.0	0.0	0.
0	0.0	FREQ3	I	0.0	-1571.6	-2458.5	0.0	0.0	0.
0	0.0		J	0.0	1571.6	1978.3	0.0	0.0	0.
0	0.0	FREQ4	I	0.0	-1571.6	-2458.5	0.0	0.0	0.
0	0.0		J	0.0	1571.6	1978.3	0.0	0.0	0.
0	0.0	FREQ5	I	0.0	-1571.6	-2458.5	0.0	0.0	0.
0	0.0		J	0.0	1571.6	1978.3	0.0	0.0	0.
0	0.0	FREQ6	I	0.0	-1571.6	-2458.5	0.0	0.0	0.
0	0.0		J	0.0	1571.6	1978.3	0.0	0.0	0.
0	0.0	FREQ7	I	0.0	-1571.6	0.0	0.0	0.0	0.
0	0.0		J	-37.1	1571.6	0.0	0.0	0.0	0.
0	0.0	FREQ8	I	0.0	-1571.6	0.0	0.0	0.0	0.
0	0.0		J	37.1	1571.6	0.0	0.0	0.0	0.
0	0.0	FREQ9	I	0.0	-1571.6	2687.8	0.0	0.0	0.
0	0.0		J	0.0	1571.6	-2168.0	0.0	0.0	0.
0	0.0	FREQ10	I	0.0	-1571.6	2687.8	0.0	0.0	0.
0	0.0		J	0.0	1571.6	-2168.0	0.0	0.0	0.
0	0.0	FREQ11	I	0.0	-1571.6	-2687.8	0.0	0.0	0.
0	0.0		J	0.0	1571.6	2168.0	0.0	0.0	0.
0	0.0	FREQ12	I	0.0	-1571.6	-2687.8	0.0	0.0	0.
0	0.0		J	0.0	1571.6	2168.0	0.0	0.0	0.
0	0.0	FREQ13	I	0.0	-1571.6	-2687.8	0.0	0.0	0.
0	0.0		J	0.0	1571.6	2168.0	0.0	0.0	0.
0	0.0	FREQ14	I	0.0	-1571.6	-2687.8	0.0	0.0	0.

PROJECT TITLE : Pensilina ORSARA

	Company	SelA s.r.l. s.t.p.			Client				
	Author	Tecnico3			File Name	A5_Output			
0	0.0		J	0.0	1571.6	2168.0	0.0	0.0	0.
0	0.0	FREQ15	I	0.0	-1571.6	0.0	0.0	0.0	0.
0	0.0		J	-40.2	1571.6	0.0	0.0	0.0	0.
0	0.0	FREQ16	I	0.0	-1571.6	0.0	0.0	0.0	0.
0	0.0		J	40.2	1571.6	0.0	0.0	0.0	0.
0	0.0	FREQ17	I	0.0	-1571.6	0.0	0.0	0.0	0.
0	0.0		J	0.0	1571.6	0.0	0.0	0.0	0.
0	0.0	FREQ18	I	0.0	-1571.6	0.0	0.0	0.0	0.
0	0.0		J	0.0	1571.6	0.0	0.0	0.0	0.
0	0.0	FREQ19	I	0.0	-1571.6	0.0	0.0	0.0	0.
0	0.0		J	0.0	1571.6	0.0	0.0	0.0	0.
0	0.0	CAR1	I	0.0	-2245.6	16592.9	0.0	0.0	0.
0	0.0		J	0.0	2245.6	-13360.2	0.0	0.0	0.
0	0.0	CAR2	I	0.0	-2245.6	16592.9	0.0	0.0	0.
0	0.0		J	0.0	2245.6	-13360.2	0.0	0.0	0.
0	0.0	CAR3	I	0.0	-2245.6	-16592.9	0.0	0.0	0.
0	0.0		J	0.0	2245.6	13360.2	0.0	0.0	0.
0	0.0	CAR4	I	0.0	-2245.6	-16592.9	0.0	0.0	0.
0	0.0		J	0.0	2245.6	13360.2	0.0	0.0	0.
0	0.0	CAR5	I	0.0	-2245.6	-16592.9	0.0	0.0	0.
0	0.0		J	0.0	2245.6	13360.2	0.0	0.0	0.
0	0.0	CAR6	I	0.0	-2245.6	-16592.9	0.0	0.0	0.
0	0.0		J	0.0	2245.6	13360.2	0.0	0.0	0.
0	0.0	CAR7	I	0.0	-2245.6	0.0	0.0	0.0	0.
0	0.0		J	-249.9	2245.6	0.0	0.0	0.0	0.
0	0.0	CAR8	I	0.0	-2245.6	0.0	0.0	0.0	0.
0	0.0		J	249.9	2245.6	0.0	0.0	0.0	0.
0	0.0	CAR9	I	0.0	-2245.6	12751.0	0.0	0.0	0.

PROJECT TITLE : Pensilina ORSARA

		Company	SelA s.r.l. s.t.p.			Client	A5_Output		
		Author	Tecnico3			File Name			
0	0.0		J	0.0	2245.6	-10270.9	0.0	0.0	0.
0	0.0	CAR10	I	0.0	-2245.6	12751.0	0.0	0.0	0.
0	0.0		J	0.0	2245.6	-10270.9	0.0	0.0	0.
0	0.0	CAR11	I	0.0	-2245.6	-12751.0	0.0	0.0	0.
0	0.0		J	0.0	2245.6	10270.9	0.0	0.0	0.
0	0.0	CAR12	I	0.0	-2245.6	-12751.0	0.0	0.0	0.
0	0.0		J	0.0	2245.6	10270.9	0.0	0.0	0.
0	0.0	CAR13	I	0.0	-2245.6	-12751.0	0.0	0.0	0.
0	0.0		J	0.0	2245.6	10270.9	0.0	0.0	0.
0	0.0	CAR14	I	0.0	-2245.6	-12751.0	0.0	0.0	0.
0	0.0		J	0.0	2245.6	10270.9	0.0	0.0	0.
0	0.0	CAR15	I	0.0	-2245.6	0.0	0.0	0.0	0.
0	0.0		J	-191.8	2245.6	0.0	0.0	0.0	0.
0	0.0	CAR16	I	0.0	-2245.6	0.0	0.0	0.0	0.
0	0.0		J	191.8	2245.6	0.0	0.0	0.0	0.
0	0.0	CAR17	I	0.0	-2245.6	0.0	0.0	0.0	0.
0	0.0		J	0.0	2245.6	0.0	0.0	0.0	0.
0	0.0	CAR18	I	0.0	-2245.6	11675.9	0.0	0.0	0.
0	0.0		J	0.0	2245.6	-9403.7	0.0	0.0	0.
0	0.0	CAR19	I	0.0	-2245.6	11675.9	0.0	0.0	0.
0	0.0		J	0.0	2245.6	-9403.7	0.0	0.0	0.
0	0.0	CAR20	I	0.0	-2245.6	-11675.9	0.0	0.0	0.
0	0.0		J	0.0	2245.6	9403.7	0.0	0.0	0.
0	0.0	CAR21	I	0.0	-2245.6	-11675.9	0.0	0.0	0.
0	0.0		J	0.0	2245.6	9403.7	0.0	0.0	0.
0	0.0	CAR22	I	0.0	-2245.6	-11675.9	0.0	0.0	0.
0	0.0		J	0.0	2245.6	9403.7	0.0	0.0	0.
0	0.0	CAR23	I	0.0	-2245.6	-11675.9	0.0	0.0	0.

PROJECT TITLE : Pensilina ORSARA

		Company	SelA s.r.l. s.t.p.			Client			
		Author	Tecnico3			File Name	A5_Output		
0	0.0		J	0.0	2245.6	9403.7	0.0	0.0	0.
0	0.0	CAR24	I	0.0	-2245.6	0.0	0.0	0.0	0.
0	0.0		J	-175.7	2245.6	0.0	0.0	0.0	0.
0	0.0	CAR25	I	0.0	-2245.6	0.0	0.0	0.0	0.
0	0.0		J	175.7	2245.6	0.0	0.0	0.0	0.
0	0.0	CAR26	I	0.0	-2245.6	11675.9	0.0	0.0	0.
0	0.0		J	0.0	2245.6	-9403.7	0.0	0.0	0.
0	0.0	CAR27	I	0.0	-2245.6	11675.9	0.0	0.0	0.
0	0.0		J	0.0	2245.6	-9403.7	0.0	0.0	0.
0	0.0	CAR28	I	0.0	-2245.6	-11675.9	0.0	0.0	0.
0	0.0		J	0.0	2245.6	9403.7	0.0	0.0	0.
0	0.0	CAR29	I	0.0	-2245.6	-11675.9	0.0	0.0	0.
0	0.0		J	0.0	2245.6	9403.7	0.0	0.0	0.
0	0.0	CAR30	I	0.0	-2245.6	-11675.9	0.0	0.0	0.
0	0.0		J	0.0	2245.6	9403.7	0.0	0.0	0.
0	0.0	CAR31	I	0.0	-2245.6	-11675.9	0.0	0.0	0.
0	0.0		J	0.0	2245.6	9403.7	0.0	0.0	0.
0	0.0	CAR32	I	0.0	-2245.6	0.0	0.0	0.0	0.
0	0.0		J	-175.7	2245.6	0.0	0.0	0.0	0.
0	0.0	CAR33	I	0.0	-2245.6	0.0	0.0	0.0	0.
0	0.0		J	175.7	2245.6	0.0	0.0	0.0	0.
0	0.0	CAR34	I	0.0	-2245.6	11675.9	0.0	0.0	0.
0	0.0		J	0.0	2245.6	-9403.7	0.0	0.0	0.
0	0.0	CAR35	I	0.0	-2245.6	11675.9	0.0	0.0	0.
0	0.0		J	0.0	2245.6	-9403.7	0.0	0.0	0.
0	0.0	CAR36	I	0.0	-2245.6	-11675.9	0.0	0.0	0.
0	0.0		J	0.0	2245.6	9403.7	0.0	0.0	0.
0	0.0	CAR37	I	0.0	-2245.6	-11675.9	0.0	0.0	0.

PROJECT TITLE : Pensilina ORSARA

		Company	SelA s.r.l. s.t.p.			Client				
		Author	Tecnico3			File Name	A5_Output			
0	0.0		J	0.0	2245.6	9403.7	0.0	0.0	0.	
0	0.0	CAR38	I	0.0	-2245.6	-11675.9	0.0	0.0	0.	
0	0.0		J	0.0	2245.6	9403.7	0.0	0.0	0.	
0	0.0	CAR39	I	0.0	-2245.6	-11675.9	0.0	0.0	0.	
0	0.0		J	0.0	2245.6	9403.7	0.0	0.0	0.	
0	0.0	CAR40	I	0.0	-2245.6	0.0	0.0	0.0	0.	
0	0.0		J	-175.7	2245.6	0.0	0.0	0.0	0.	
0	0.0	CAR41	I	0.0	-2245.6	0.0	0.0	0.0	0.	
0	0.0		J	175.7	2245.6	0.0	0.0	0.0	0.	
0	0.0	ENV_SLU Max	I	0.0	-1571.6	24889.3	0.0	0.0	0.	
0	0.0		J	374.8	2245.6	20040.4	0.0	0.0	0.	
0	0.0	Min	I	0.0	-2245.6	-24889.3	0.0	0.0	0.	
0	0.0		J	-374.8	1571.6	-20040.4	0.0	0.0	0.	
0	0.0	ENV_SLE Max	I	0.0	-1571.6	16592.9	0.0	0.0	0.	
0	0.0		J	249.9	2245.6	13360.2	0.0	0.0	0.	
0	0.0	Min	I	0.0	-2245.6	-16592.9	0.0	0.0	0.	
0	0.0		J	-249.9	1571.6	-13360.2	0.0	0.0	0.	
0	107	1	4	SLV X(RS)	I	0.0	0.0	0.0	0.0	0.
0	0.0				J	0.0	0.0	0.0	0.0	0.
0	0.0			SLV Y(RS)	I	0.0	0.0	0.0	0.0	0.
0	0.0				J	0.0	0.0	0.0	0.0	0.
0	0.0			G1	I	0.0	-558.6	0.0	0.0	0.
0	0.0				J	0.0	558.6	0.0	0.0	0.
0	0.0			G2	I	0.0	-1013.0	0.0	0.0	0.
0	0.0				J	0.0	1013.0	0.0	0.0	0.
0	0.0			Q1	I	0.0	-0.0	0.0	0.0	0.
0	0.0				J	0.0	0.0	0.0	0.0	0.
0	0.0			Qn	I	0.0	-0.0	0.0	0.0	0.
0	0.0				J	0.0	0.0	0.0	0.0	0.

PROJECT TITLE : Pensilina ORSARA

		Company	SelA s.r.l. s.t.p.			Client			
		Author	Tecnico3			File Name	A5_Output		
0	0.0	Qw Cf+	I	0.0	0.0	0.0	0.0	0.0	0.
0	0.0		J	0.0	0.0	0.0	0.0	0.0	0.
0	0.0	Qw Cf-	I	0.0	-0.0	0.0	0.0	0.0	0.
0	0.0		J	0.0	0.0	-0.0	0.0	0.0	0.
0	0.0	Qw Cop~1	I	0.0	-0.0	0.0	0.0	0.0	0.
0	0.0		J	0.0	0.0	0.0	0.0	0.0	0.
0	0.0	Qw X	I	0.0	0.0	9095.7	0.0	0.0	0.
0	0.0		J	0.0	0.0	-8124.3	0.0	0.0	0.
0	0.0	Qw Y	I	0.0	0.0	0.0	0.0	0.0	0.
0	0.0		J	-185.6	0.0	0.0	0.0	0.0	0.
0	0.0	Qwt Cf+	I	0.0	0.0	0.0	0.0	0.0	0.
0	0.0		J	0.0	0.0	0.0	0.0	0.0	0.
0	0.0	Qwt Cf-	I	0.0	-0.0	0.0	0.0	0.0	0.
0	0.0		J	0.0	0.0	-0.0	0.0	0.0	0.
0	0.0	Qwt Co~1	I	0.0	-0.0	0.0	0.0	0.0	0.
0	0.0		J	0.0	0.0	0.0	0.0	0.0	0.
0	0.0	Qwt X	I	0.0	0.0	3986.8	0.0	0.0	0.
0	0.0		J	0.0	0.0	-3549.6	0.0	0.0	0.
0	0.0	Qwt Y	I	0.0	0.0	0.0	0.0	0.0	0.
0	0.0		J	-80.4	0.0	0.0	0.0	0.0	0.
0	0.0	DT+	I	0.0	0.0	0.0	0.0	0.0	0.
0	0.0		J	0.0	0.0	-0.0	0.0	0.0	0.
0	0.0	DT-	I	0.0	-0.0	0.0	0.0	0.0	0.
0	0.0		J	0.0	0.0	0.0	0.0	0.0	0.
0	0.0	A1x	I	0.0	0.0	0.0	0.0	0.0	0.
0	0.0		J	0.0	0.0	0.0	0.0	0.0	0.
0	0.0	SLU1	I	0.0	-2245.6	18427.7	0.0	0.0	0.
0	0.0		J	0.0	2245.6	-16446.0	0.0	0.0	0.

PROJECT TITLE : Pensilina ORSARA

		Company	SelA s.r.l. s.t.p.				Client			
		Author	Tecnico3				File Name	A5_Output		
0	0.0		SLU2	I	0.0	-2245.6	18427.7	0.0	0.0	0.
0	0.0			J	0.0	2245.6	-16446.0	0.0	0.0	0.
0	0.0		SLU3	I	0.0	-2245.6	-18427.7	0.0	0.0	0.
0	0.0			J	0.0	2245.6	16446.0	0.0	0.0	0.
0	0.0		SLU4	I	0.0	-2245.6	-18427.7	0.0	0.0	0.
0	0.0			J	0.0	2245.6	16446.0	0.0	0.0	0.
0	0.0		SLU5	I	0.0	-2245.6	-18427.7	0.0	0.0	0.
0	0.0			J	0.0	2245.6	16446.0	0.0	0.0	0.
0	0.0		SLU6	I	0.0	-2245.6	-18427.7	0.0	0.0	0.
0	0.0			J	0.0	2245.6	16446.0	0.0	0.0	0.
0	0.0		SLU7	I	0.0	-2245.6	0.0	0.0	0.0	0.
0	0.0			J	-374.8	2245.6	0.0	0.0	0.0	0.
0	0.0		SLU8	I	0.0	-2245.6	0.0	0.0	0.0	0.
0	0.0			J	374.8	2245.6	0.0	0.0	0.0	0.
0	0.0		SLU9	I	0.0	-2245.6	14166.3	0.0	0.0	0.
0	0.0			J	0.0	2245.6	-12636.3	0.0	0.0	0.
0	0.0		SLU10	I	0.0	-2245.6	14166.3	0.0	0.0	0.
0	0.0			J	0.0	2245.6	-12636.3	0.0	0.0	0.
0	0.0		SLU11	I	0.0	-2245.6	-14166.3	0.0	0.0	0.
0	0.0			J	0.0	2245.6	12636.3	0.0	0.0	0.
0	0.0		SLU12	I	0.0	-2245.6	-14166.3	0.0	0.0	0.
0	0.0			J	0.0	2245.6	12636.3	0.0	0.0	0.
0	0.0		SLU13	I	0.0	-2245.6	-14166.3	0.0	0.0	0.
0	0.0			J	0.0	2245.6	12636.3	0.0	0.0	0.
0	0.0		SLU14	I	0.0	-2245.6	-14166.3	0.0	0.0	0.
0	0.0			J	0.0	2245.6	12636.3	0.0	0.0	0.
0	0.0		SLU15	I	0.0	-2245.6	0.0	0.0	0.0	0.
0	0.0			J	-287.6	2245.6	0.0	0.0	0.0	0.

PROJECT TITLE : Pensilina ORSARA

		Company	SelA s.r.l. s.t.p.			Client				
		Author	Tecnico3			File Name	A5_Output			
0	0.0		SLU16	I	0.0	-2245.6	0.0	0.0	0.0	0.
0	0.0			J	287.6	2245.6	0.0	0.0	0.0	0.
0	0.0		SLU17	I	0.0	-2245.6	0.0	0.0	0.0	0.
0	0.0			J	0.0	2245.6	0.0	0.0	0.0	0.
0	0.0		SLU18	I	0.0	-2245.6	12970.2	0.0	0.0	0.
0	0.0			J	0.0	2245.6	-11571.4	0.0	0.0	0.
0	0.0		SLU19	I	0.0	-2245.6	12970.2	0.0	0.0	0.
0	0.0			J	0.0	2245.6	-11571.4	0.0	0.0	0.
0	0.0		SLU20	I	0.0	-2245.6	-12970.2	0.0	0.0	0.
0	0.0			J	0.0	2245.6	11571.4	0.0	0.0	0.
0	0.0		SLU21	I	0.0	-2245.6	-12970.2	0.0	0.0	0.
0	0.0			J	0.0	2245.6	11571.4	0.0	0.0	0.
0	0.0		SLU22	I	0.0	-2245.6	-12970.2	0.0	0.0	0.
0	0.0			J	0.0	2245.6	11571.4	0.0	0.0	0.
0	0.0		SLU23	I	0.0	-2245.6	-12970.2	0.0	0.0	0.
0	0.0			J	0.0	2245.6	11571.4	0.0	0.0	0.
0	0.0		SLU24	I	0.0	-2245.6	0.0	0.0	0.0	0.
0	0.0			J	-263.5	2245.6	0.0	0.0	0.0	0.
0	0.0		SLU25	I	0.0	-2245.6	0.0	0.0	0.0	0.
0	0.0			J	263.5	2245.6	0.0	0.0	0.0	0.
0	0.0		SLU26	I	0.0	-2245.6	12970.2	0.0	0.0	0.
0	0.0			J	0.0	2245.6	-11571.4	0.0	0.0	0.
0	0.0		SLU27	I	0.0	-2245.6	12970.2	0.0	0.0	0.
0	0.0			J	0.0	2245.6	-11571.4	0.0	0.0	0.
0	0.0		SLU28	I	0.0	-2245.6	-12970.2	0.0	0.0	0.
0	0.0			J	0.0	2245.6	11571.4	0.0	0.0	0.
0	0.0		SLU29	I	0.0	-2245.6	-12970.2	0.0	0.0	0.
0	0.0			J	0.0	2245.6	11571.4	0.0	0.0	0.

PROJECT TITLE : Pensilina ORSARA

		Company	SelA s.r.l. s.t.p.				Client			
		Author	Tecnico3				File Name	A5_Output		
0	0.0		SLU30	I	0.0	-2245.6	-12970.2	0.0	0.0	0.
0	0.0			J	0.0	2245.6	11571.4	0.0	0.0	0.
0	0.0		SLU31	I	0.0	-2245.6	-12970.2	0.0	0.0	0.
0	0.0			J	0.0	2245.6	11571.4	0.0	0.0	0.
0	0.0		SLU32	I	0.0	-2245.6	0.0	0.0	0.0	0.
0	0.0			J	-263.5	2245.6	0.0	0.0	0.0	0.
0	0.0		SLU33	I	0.0	-2245.6	0.0	0.0	0.0	0.
0	0.0			J	263.5	2245.6	0.0	0.0	0.0	0.
0	0.0		SLU34	I	0.0	-2245.6	12970.2	0.0	0.0	0.
0	0.0			J	0.0	2245.6	-11571.4	0.0	0.0	0.
0	0.0		SLU35	I	0.0	-2245.6	12970.2	0.0	0.0	0.
0	0.0			J	0.0	2245.6	-11571.4	0.0	0.0	0.
0	0.0		SLU36	I	0.0	-2245.6	-12970.2	0.0	0.0	0.
0	0.0			J	0.0	2245.6	11571.4	0.0	0.0	0.
0	0.0		SLU37	I	0.0	-2245.6	-12970.2	0.0	0.0	0.
0	0.0			J	0.0	2245.6	11571.4	0.0	0.0	0.
0	0.0		SLU38	I	0.0	-2245.6	-12970.2	0.0	0.0	0.
0	0.0			J	0.0	2245.6	11571.4	0.0	0.0	0.
0	0.0		SLU39	I	0.0	-2245.6	-12970.2	0.0	0.0	0.
0	0.0			J	0.0	2245.6	11571.4	0.0	0.0	0.
0	0.0		SLU40	I	0.0	-2245.6	0.0	0.0	0.0	0.
0	0.0			J	-263.5	2245.6	0.0	0.0	0.0	0.
0	0.0		SLU41	I	0.0	-2245.6	0.0	0.0	0.0	0.
0	0.0			J	263.5	2245.6	0.0	0.0	0.0	0.
0	0.0		SLV1	I	0.0	-1571.6	0.0	0.0	0.0	0.
0	0.0			J	0.0	1571.6	0.0	0.0	0.0	0.
0	0.0		SLV2	I	0.0	-1571.6	0.0	0.0	0.0	0.
0	0.0			J	0.0	1571.6	0.0	0.0	0.0	0.

PROJECT TITLE : Pensilina ORSARA

		Company	SelA s.r.l. s.t.p.				Client			
		Author	Tecnico3				File Name	A5_Output		
0	0.0		SLV3	I	0.0	-1571.6	0.0	0.0	0.0	0.
0	0.0			J	0.0	1571.6	-0.0	0.0	0.0	0.
0	0.0		SLV4	I	0.0	-1571.6	0.0	0.0	0.0	0.
0	0.0			J	0.0	1571.6	-0.0	0.0	0.0	0.
0	0.0		SLV5	I	0.0	-1571.6	0.0	0.0	0.0	0.
0	0.0			J	0.0	1571.6	0.0	0.0	0.0	0.
0	0.0		SLV6	I	0.0	-1571.6	0.0	0.0	0.0	0.
0	0.0			J	0.0	1571.6	0.0	0.0	0.0	0.
0	0.0		SLV7	I	0.0	-1571.6	0.0	0.0	0.0	0.
0	0.0			J	0.0	1571.6	0.0	0.0	0.0	0.
0	0.0		SLV8	I	0.0	-1571.6	0.0	0.0	0.0	0.
0	0.0			J	0.0	1571.6	-0.0	0.0	0.0	0.
0	0.0		QP	I	0.0	-1571.6	0.0	0.0	0.0	0.
0	0.0			J	0.0	1571.6	0.0	0.0	0.0	0.
0	0.0		FREQ1	I	0.0	-1571.6	1819.1	0.0	0.0	0.
0	0.0			J	0.0	1571.6	-1624.9	0.0	0.0	0.
0	0.0		FREQ2	I	0.0	-1571.6	1819.1	0.0	0.0	0.
0	0.0			J	0.0	1571.6	-1624.9	0.0	0.0	0.
0	0.0		FREQ3	I	0.0	-1571.6	-1819.1	0.0	0.0	0.
0	0.0			J	0.0	1571.6	1624.9	0.0	0.0	0.
0	0.0		FREQ4	I	0.0	-1571.6	-1819.1	0.0	0.0	0.
0	0.0			J	0.0	1571.6	1624.9	0.0	0.0	0.
0	0.0		FREQ5	I	0.0	-1571.6	-1819.1	0.0	0.0	0.
0	0.0			J	0.0	1571.6	1624.9	0.0	0.0	0.
0	0.0		FREQ6	I	0.0	-1571.6	-1819.1	0.0	0.0	0.
0	0.0			J	0.0	1571.6	1624.9	0.0	0.0	0.
0	0.0		FREQ7	I	0.0	-1571.6	0.0	0.0	0.0	0.
0	0.0			J	-37.1	1571.6	0.0	0.0	0.0	0.

PROJECT TITLE : Pensilina ORSARA

		Company	SelA s.r.l. s.t.p.				Client			
		Author	Tecnico3				File Name	A5_Output		
0	0.0		FREQ8	I	0.0	-1571.6	0.0	0.0	0.0	0.
0	0.0			J	37.1	1571.6	0.0	0.0	0.0	0.
0	0.0		FREQ9	I	0.0	-1571.6	1993.4	0.0	0.0	0.
0	0.0			J	0.0	1571.6	-1774.8	0.0	0.0	0.
0	0.0		FREQ10	I	0.0	-1571.6	1993.4	0.0	0.0	0.
0	0.0			J	0.0	1571.6	-1774.8	0.0	0.0	0.
0	0.0		FREQ11	I	0.0	-1571.6	-1993.4	0.0	0.0	0.
0	0.0			J	0.0	1571.6	1774.8	0.0	0.0	0.
0	0.0		FREQ12	I	0.0	-1571.6	-1993.4	0.0	0.0	0.
0	0.0			J	0.0	1571.6	1774.8	0.0	0.0	0.
0	0.0		FREQ13	I	0.0	-1571.6	-1993.4	0.0	0.0	0.
0	0.0			J	0.0	1571.6	1774.8	0.0	0.0	0.
0	0.0		FREQ14	I	0.0	-1571.6	-1993.4	0.0	0.0	0.
0	0.0			J	0.0	1571.6	1774.8	0.0	0.0	0.
0	0.0		FREQ15	I	0.0	-1571.6	0.0	0.0	0.0	0.
0	0.0			J	-40.2	1571.6	0.0	0.0	0.0	0.
0	0.0		FREQ16	I	0.0	-1571.6	0.0	0.0	0.0	0.
0	0.0			J	40.2	1571.6	0.0	0.0	0.0	0.
0	0.0		FREQ17	I	0.0	-1571.6	0.0	0.0	0.0	0.
0	0.0			J	0.0	1571.6	0.0	0.0	0.0	0.
0	0.0		FREQ18	I	0.0	-1571.6	0.0	0.0	0.0	0.
0	0.0			J	0.0	1571.6	0.0	0.0	0.0	0.
0	0.0		FREQ19	I	0.0	-1571.6	0.0	0.0	0.0	0.
0	0.0			J	0.0	1571.6	0.0	0.0	0.0	0.
0	0.0		CAR1	I	0.0	-2245.6	12285.1	0.0	0.0	0.
0	0.0			J	0.0	2245.6	-10964.0	0.0	0.0	0.
0	0.0		CAR2	I	0.0	-2245.6	12285.1	0.0	0.0	0.
0	0.0			J	0.0	2245.6	-10964.0	0.0	0.0	0.

PROJECT TITLE : Pensilina ORSARA

		Company	SelA s.r.l. s.t.p.				Client	A5_Output		
		Author	Tecnico3				File Name			
0	0.0		CAR3	I	0.0	-2245.6	-12285.1	0.0	0.0	0.
0	0.0			J	0.0	2245.6	10964.0	0.0	0.0	0.
0	0.0		CAR4	I	0.0	-2245.6	-12285.1	0.0	0.0	0.
0	0.0			J	0.0	2245.6	10964.0	0.0	0.0	0.
0	0.0		CAR5	I	0.0	-2245.6	-12285.1	0.0	0.0	0.
0	0.0			J	0.0	2245.6	10964.0	0.0	0.0	0.
0	0.0		CAR6	I	0.0	-2245.6	-12285.1	0.0	0.0	0.
0	0.0			J	0.0	2245.6	10964.0	0.0	0.0	0.
0	0.0		CAR7	I	0.0	-2245.6	0.0	0.0	0.0	0.
0	0.0			J	-249.9	2245.6	0.0	0.0	0.0	0.
0	0.0		CAR8	I	0.0	-2245.6	0.0	0.0	0.0	0.
0	0.0			J	249.9	2245.6	0.0	0.0	0.0	0.
0	0.0		CAR9	I	0.0	-2245.6	9444.2	0.0	0.0	0.
0	0.0			J	0.0	2245.6	-8424.2	0.0	0.0	0.
0	0.0		CAR10	I	0.0	-2245.6	9444.2	0.0	0.0	0.
0	0.0			J	0.0	2245.6	-8424.2	0.0	0.0	0.
0	0.0		CAR11	I	0.0	-2245.6	-9444.2	0.0	0.0	0.
0	0.0			J	0.0	2245.6	8424.2	0.0	0.0	0.
0	0.0		CAR12	I	0.0	-2245.6	-9444.2	0.0	0.0	0.
0	0.0			J	0.0	2245.6	8424.2	0.0	0.0	0.
0	0.0		CAR13	I	0.0	-2245.6	-9444.2	0.0	0.0	0.
0	0.0			J	0.0	2245.6	8424.2	0.0	0.0	0.
0	0.0		CAR14	I	0.0	-2245.6	-9444.2	0.0	0.0	0.
0	0.0			J	0.0	2245.6	8424.2	0.0	0.0	0.
0	0.0		CAR15	I	0.0	-2245.6	0.0	0.0	0.0	0.
0	0.0			J	-191.8	2245.6	0.0	0.0	0.0	0.
0	0.0		CAR16	I	0.0	-2245.6	0.0	0.0	0.0	0.
0	0.0			J	191.8	2245.6	0.0	0.0	0.0	0.

PROJECT TITLE : Pensilina ORSARA

		Company	SelA s.r.l. s.t.p.				Client			
		Author	Tecnico3				File Name	A5_Output		
0	0.0		CAR17	I	0.0	-2245.6	0.0	0.0	0.0	0.
0	0.0			J	0.0	2245.6	0.0	0.0	0.0	0.
0	0.0		CAR18	I	0.0	-2245.6	8646.8	0.0	0.0	0.
0	0.0			J	0.0	2245.6	-7714.3	0.0	0.0	0.
0	0.0		CAR19	I	0.0	-2245.6	8646.8	0.0	0.0	0.
0	0.0			J	0.0	2245.6	-7714.3	0.0	0.0	0.
0	0.0		CAR20	I	0.0	-2245.6	-8646.8	0.0	0.0	0.
0	0.0			J	0.0	2245.6	7714.3	0.0	0.0	0.
0	0.0		CAR21	I	0.0	-2245.6	-8646.8	0.0	0.0	0.
0	0.0			J	0.0	2245.6	7714.3	0.0	0.0	0.
0	0.0		CAR22	I	0.0	-2245.6	-8646.8	0.0	0.0	0.
0	0.0			J	0.0	2245.6	7714.3	0.0	0.0	0.
0	0.0		CAR23	I	0.0	-2245.6	-8646.8	0.0	0.0	0.
0	0.0			J	0.0	2245.6	7714.3	0.0	0.0	0.
0	0.0		CAR24	I	0.0	-2245.6	0.0	0.0	0.0	0.
0	0.0			J	-175.7	2245.6	0.0	0.0	0.0	0.
0	0.0		CAR25	I	0.0	-2245.6	0.0	0.0	0.0	0.
0	0.0			J	175.7	2245.6	0.0	0.0	0.0	0.
0	0.0		CAR26	I	0.0	-2245.6	8646.8	0.0	0.0	0.
0	0.0			J	0.0	2245.6	-7714.3	0.0	0.0	0.
0	0.0		CAR27	I	0.0	-2245.6	8646.8	0.0	0.0	0.
0	0.0			J	0.0	2245.6	-7714.3	0.0	0.0	0.
0	0.0		CAR28	I	0.0	-2245.6	-8646.8	0.0	0.0	0.
0	0.0			J	0.0	2245.6	7714.3	0.0	0.0	0.
0	0.0		CAR29	I	0.0	-2245.6	-8646.8	0.0	0.0	0.
0	0.0			J	0.0	2245.6	7714.3	0.0	0.0	0.
0	0.0		CAR30	I	0.0	-2245.6	-8646.8	0.0	0.0	0.
0	0.0			J	0.0	2245.6	7714.3	0.0	0.0	0.

PROJECT TITLE : Pensilina ORSARA

		Company	SelA s.r.l. s.t.p.				Client			
		Author	Tecnico3				File Name	A5_Output		
0	0.0		CAR31	I	0.0	-2245.6	-8646.8	0.0	0.0	0.
0	0.0			J	0.0	2245.6	7714.3	0.0	0.0	0.
0	0.0		CAR32	I	0.0	-2245.6	0.0	0.0	0.0	0.
0	0.0			J	-175.7	2245.6	0.0	0.0	0.0	0.
0	0.0		CAR33	I	0.0	-2245.6	0.0	0.0	0.0	0.
0	0.0			J	175.7	2245.6	0.0	0.0	0.0	0.
0	0.0		CAR34	I	0.0	-2245.6	8646.8	0.0	0.0	0.
0	0.0			J	0.0	2245.6	-7714.3	0.0	0.0	0.
0	0.0		CAR35	I	0.0	-2245.6	8646.8	0.0	0.0	0.
0	0.0			J	0.0	2245.6	-7714.3	0.0	0.0	0.
0	0.0		CAR36	I	0.0	-2245.6	-8646.8	0.0	0.0	0.
0	0.0			J	0.0	2245.6	7714.3	0.0	0.0	0.
0	0.0		CAR37	I	0.0	-2245.6	-8646.8	0.0	0.0	0.
0	0.0			J	0.0	2245.6	7714.3	0.0	0.0	0.
0	0.0		CAR38	I	0.0	-2245.6	-8646.8	0.0	0.0	0.
0	0.0			J	0.0	2245.6	7714.3	0.0	0.0	0.
0	0.0		CAR39	I	0.0	-2245.6	-8646.8	0.0	0.0	0.
0	0.0			J	0.0	2245.6	7714.3	0.0	0.0	0.
0	0.0		CAR40	I	0.0	-2245.6	0.0	0.0	0.0	0.
0	0.0			J	-175.7	2245.6	0.0	0.0	0.0	0.
0	0.0		CAR41	I	0.0	-2245.6	0.0	0.0	0.0	0.
0	0.0			J	175.7	2245.6	0.0	0.0	0.0	0.
0	0.0		ENV_SLU Max	I	0.0	-1571.6	18427.7	0.0	0.0	0.
0	0.0			J	374.8	2245.6	16446.0	0.0	0.0	0.
0	0.0		Min	I	0.0	-2245.6	-18427.7	0.0	0.0	0.
0	0.0			J	-374.8	1571.6	-16446.0	0.0	0.0	0.
0	0.0		ENV_SLE Max	I	0.0	-1571.6	12285.1	0.0	0.0	0.
0	0.0			J	249.9	2245.6	10964.0	0.0	0.0	0.
0	0.0		Min	I	0.0	-2245.6	-12285.1	0.0	0.0	0.

PROJECT TITLE : Pensilina ORSARA

		Company	SelA s.r.l. s.t.p.				Client			
		Author	Tecnico3				File Name	A5_Output		
0	0.0			J	-249.9	1571.6	-10964.0	0.0	0.0	0.
0	0.0									
0	109	1	4	SLV X(RS)	I	0.0	0.0	0.0	0.0	0.0
0	0.0				J	0.0	0.0	0.0	0.0	0.0
0	0.0									
0	0.0			SLV Y(RS)	I	0.0	0.0	0.0	0.0	0.0
0	0.0				J	0.0	0.0	0.0	0.0	0.0
0	0.0									
0	0.0			G1	I	0.0	-558.6	0.0	0.0	0.0
0	0.0				J	0.0	558.6	0.0	0.0	0.0
0	0.0									
0	0.0			G2	I	0.0	-1013.0	0.0	0.0	0.0
0	0.0				J	0.0	1013.0	0.0	0.0	0.0
0	0.0									
0	0.0			Q1	I	0.0	0.0	0.0	0.0	0.0
0	0.0				J	0.0	0.0	0.0	0.0	0.0
0	0.0									
0	0.0			Qn	I	0.0	0.0	0.0	0.0	0.0
0	0.0				J	0.0	0.0	0.0	0.0	0.0
0	0.0									
0	0.0			Qw Cf+	I	0.0	0.0	0.0	0.0	0.0
0	0.0				J	0.0	0.0	0.0	0.0	0.0
0	0.0									
0	0.0			Qw Cf-	I	0.0	-0.0	0.0	0.0	0.0
0	0.0				J	0.0	0.0	-0.0	0.0	0.0
0	0.0									
0	0.0			Qw Cop~1	I	0.0	0.0	0.0	0.0	0.0
0	0.0				J	0.0	0.0	0.0	0.0	0.0
0	0.0									
0	0.0			Qw X	I	0.0	0.0	7285.4	0.0	0.0
0	0.0				J	0.0	0.0	-7285.4	0.0	0.0
0	0.0									
0	0.0			Qw Y	I	0.0	0.0	0.0	0.0	0.0
0	0.0				J	-185.6	0.0	0.0	0.0	0.0
0	0.0									
0	0.0			Qwt Cf+	I	0.0	0.0	0.0	0.0	0.0
0	0.0				J	0.0	0.0	0.0	0.0	0.0
0	0.0									
0	0.0			Qwt Cf-	I	0.0	-0.0	0.0	0.0	0.0
0	0.0				J	0.0	0.0	-0.0	0.0	0.0
0	0.0									
0	0.0			Qwt Co~1	I	0.0	0.0	0.0	0.0	0.0

PROJECT TITLE : Pensilina ORSARA

MIDAS	Company	SelA s.r.l. s.t.p.			Client				
	Author	Tecnico3			File Name	A5_Output			
0	0.0		J	0.0	0.0	0.0	0.0	0.0	0.0
0	0.0								
0	0.0	Qwt X	I	0.0	0.0	3172.1	0.0	0.0	0.0
0	0.0		J	0.0	0.0	-3172.1	0.0	0.0	0.0
0	0.0								
0	0.0	Qwt Y	I	0.0	0.0	0.0	0.0	0.0	0.0
0	0.0		J	-80.4	0.0	0.0	0.0	0.0	0.0
0	0.0								
0	0.0	DT+	I	0.0	0.0	0.0	0.0	0.0	0.0
0	0.0		J	0.0	0.0	0.0	0.0	0.0	0.0
0	0.0								
0	0.0	DT-	I	0.0	-0.0	0.0	0.0	0.0	0.0
0	0.0		J	0.0	0.0	-0.0	0.0	0.0	0.0
0	0.0								
0	0.0	A1x	I	0.0	0.0	0.0	0.0	0.0	0.0
0	0.0		J	0.0	0.0	0.0	0.0	0.0	0.0
0	0.0								
0	0.0	SLU1	I	0.0	-2245.6	14734.6	0.0	0.0	0.0
0	0.0		J	0.0	2245.6	-14734.6	0.0	0.0	0.0
0	0.0								
0	0.0	SLU2	I	0.0	-2245.6	14734.6	0.0	0.0	0.0
0	0.0		J	0.0	2245.6	-14734.6	0.0	0.0	0.0
0	0.0								
0	0.0	SLU3	I	0.0	-2245.6	-14734.6	0.0	0.0	0.0
0	0.0		J	0.0	2245.6	14734.6	0.0	0.0	0.0
0	0.0								
0	0.0	SLU4	I	0.0	-2245.6	-14734.6	0.0	0.0	0.0
0	0.0		J	0.0	2245.6	14734.6	0.0	0.0	0.0
0	0.0								
0	0.0	SLU5	I	0.0	-2245.6	-14734.6	0.0	0.0	0.0
0	0.0		J	0.0	2245.6	14734.6	0.0	0.0	0.0
0	0.0								
0	0.0	SLU6	I	0.0	-2245.6	-14734.6	0.0	0.0	0.0
0	0.0		J	0.0	2245.6	14734.6	0.0	0.0	0.0
0	0.0								
0	0.0	SLU7	I	0.0	-2245.6	0.0	0.0	0.0	0.0
0	0.0		J	-374.8	2245.6	0.0	0.0	0.0	0.0
0	0.0								
0	0.0	SLU8	I	0.0	-2245.6	0.0	0.0	0.0	0.0
0	0.0		J	374.8	2245.6	0.0	0.0	0.0	0.0
0	0.0								
0	0.0	SLU9	I	0.0	-2245.6	11315.0	0.0	0.0	0.0

PROJECT TITLE : Pensilina ORSARA

	Company	SelA s.r.l. s.t.p.				Client			
	Author	Tecnico3				File Name	A5_Output		
0	0.0		J	0.0	2245.6	-11315.0	0.0	0.0	0.
0	0.0								
		SLU10	I	0.0	-2245.6	11315.0	0.0	0.0	0.
0	0.0		J	0.0	2245.6	-11315.0	0.0	0.0	0.
0	0.0								
		SLU11	I	0.0	-2245.6	-11315.0	0.0	0.0	0.
0	0.0		J	0.0	2245.6	11315.0	0.0	0.0	0.
0	0.0								
		SLU12	I	0.0	-2245.6	-11315.0	0.0	0.0	0.
0	0.0		J	0.0	2245.6	11315.0	0.0	0.0	0.
0	0.0								
		SLU13	I	0.0	-2245.6	-11315.0	0.0	0.0	0.
0	0.0		J	0.0	2245.6	11315.0	0.0	0.0	0.
0	0.0								
		SLU14	I	0.0	-2245.6	-11315.0	0.0	0.0	0.
0	0.0		J	0.0	2245.6	11315.0	0.0	0.0	0.
0	0.0								
		SLU15	I	0.0	-2245.6	0.0	0.0	0.0	0.
0	0.0		J	-287.6	2245.6	0.0	0.0	0.0	0.
0	0.0								
		SLU16	I	0.0	-2245.6	0.0	0.0	0.0	0.
0	0.0		J	287.6	2245.6	0.0	0.0	0.0	0.
0	0.0								
		SLU17	I	0.0	-2245.6	0.0	0.0	0.0	0.
0	0.0		J	0.0	2245.6	0.0	0.0	0.0	0.
0	0.0								
		SLU18	I	0.0	-2245.6	10363.4	0.0	0.0	0.
0	0.0		J	0.0	2245.6	-10363.4	0.0	0.0	0.
0	0.0								
		SLU19	I	0.0	-2245.6	10363.4	0.0	0.0	0.
0	0.0		J	0.0	2245.6	-10363.4	0.0	0.0	0.
0	0.0								
		SLU20	I	0.0	-2245.6	-10363.4	0.0	0.0	0.
0	0.0		J	0.0	2245.6	10363.4	0.0	0.0	0.
0	0.0								
		SLU21	I	0.0	-2245.6	-10363.4	0.0	0.0	0.
0	0.0		J	0.0	2245.6	10363.4	0.0	0.0	0.
0	0.0								
		SLU22	I	0.0	-2245.6	-10363.4	0.0	0.0	0.
0	0.0		J	0.0	2245.6	10363.4	0.0	0.0	0.
0	0.0								
		SLU23	I	0.0	-2245.6	-10363.4	0.0	0.0	0.

PROJECT TITLE : Pensilina ORSARA

	Company	SelA s.r.l. s.t.p.			Client				
	Author	Tecnico3			File Name	A5_Output			
0	0.0		J	0.0	2245.6	10363.4	0.0	0.0	0.0
0	0.0								
		SLU24	I	0.0	-2245.6	0.0	0.0	0.0	0.0
0	0.0		J	-263.5	2245.6	0.0	0.0	0.0	0.0
0	0.0								
		SLU25	I	0.0	-2245.6	0.0	0.0	0.0	0.0
0	0.0		J	263.5	2245.6	0.0	0.0	0.0	0.0
0	0.0								
		SLU26	I	0.0	-2245.6	10363.4	0.0	0.0	0.0
0	0.0		J	0.0	2245.6	-10363.4	0.0	0.0	0.0
0	0.0								
		SLU27	I	0.0	-2245.6	10363.4	0.0	0.0	0.0
0	0.0		J	0.0	2245.6	-10363.4	0.0	0.0	0.0
0	0.0								
		SLU28	I	0.0	-2245.6	-10363.4	0.0	0.0	0.0
0	0.0		J	0.0	2245.6	10363.4	0.0	0.0	0.0
0	0.0								
		SLU29	I	0.0	-2245.6	-10363.4	0.0	0.0	0.0
0	0.0		J	0.0	2245.6	10363.4	0.0	0.0	0.0
0	0.0								
		SLU30	I	0.0	-2245.6	-10363.4	0.0	0.0	0.0
0	0.0		J	0.0	2245.6	10363.4	0.0	0.0	0.0
0	0.0								
		SLU31	I	0.0	-2245.6	-10363.4	0.0	0.0	0.0
0	0.0		J	0.0	2245.6	10363.4	0.0	0.0	0.0
0	0.0								
		SLU32	I	0.0	-2245.6	0.0	0.0	0.0	0.0
0	0.0		J	-263.5	2245.6	0.0	0.0	0.0	0.0
0	0.0								
		SLU33	I	0.0	-2245.6	0.0	0.0	0.0	0.0
0	0.0		J	263.5	2245.6	0.0	0.0	0.0	0.0
0	0.0								
		SLU34	I	0.0	-2245.6	10363.4	0.0	0.0	0.0
0	0.0		J	0.0	2245.6	-10363.4	0.0	0.0	0.0
0	0.0								
		SLU35	I	0.0	-2245.6	10363.4	0.0	0.0	0.0
0	0.0		J	0.0	2245.6	-10363.4	0.0	0.0	0.0
0	0.0								
		SLU36	I	0.0	-2245.6	-10363.4	0.0	0.0	0.0
0	0.0		J	0.0	2245.6	10363.4	0.0	0.0	0.0
0	0.0								
		SLU37	I	0.0	-2245.6	-10363.4	0.0	0.0	0.0

PROJECT TITLE : Pensilina ORSARA

MIDAS	Company	SelA s.r.l. s.t.p.			Client				
	Author	Tecnico3			File Name	A5_Output			
0	0.0		J	0.0	2245.6	10363.4	0.0	0.0	0.0
0	0.0								
		SLU38	I	0.0	-2245.6	-10363.4	0.0	0.0	0.0
0	0.0		J	0.0	2245.6	10363.4	0.0	0.0	0.0
0	0.0								
		SLU39	I	0.0	-2245.6	-10363.4	0.0	0.0	0.0
0	0.0		J	0.0	2245.6	10363.4	0.0	0.0	0.0
0	0.0								
		SLU40	I	0.0	-2245.6	0.0	0.0	0.0	0.0
0	0.0		J	-263.5	2245.6	-0.0	0.0	0.0	0.0
0	0.0								
		SLU41	I	0.0	-2245.6	0.0	0.0	0.0	0.0
0	0.0		J	263.5	2245.6	-0.0	0.0	0.0	0.0
0	0.0								
		SLV1	I	0.0	-1571.6	0.0	0.0	0.0	0.0
0	0.0		J	0.0	1571.6	0.0	0.0	0.0	0.0
0	0.0								
		SLV2	I	0.0	-1571.6	0.0	0.0	0.0	0.0
0	0.0		J	0.0	1571.6	0.0	0.0	0.0	0.0
0	0.0								
		SLV3	I	0.0	-1571.6	0.0	0.0	0.0	0.0
0	0.0		J	0.0	1571.6	-0.0	0.0	0.0	0.0
0	0.0								
		SLV4	I	0.0	-1571.6	0.0	0.0	0.0	0.0
0	0.0		J	0.0	1571.6	-0.0	0.0	0.0	0.0
0	0.0								
		SLV5	I	0.0	-1571.6	0.0	0.0	0.0	0.0
0	0.0		J	0.0	1571.6	0.0	0.0	0.0	0.0
0	0.0								
		SLV6	I	0.0	-1571.6	0.0	0.0	0.0	0.0
0	0.0		J	0.0	1571.6	0.0	0.0	0.0	0.0
0	0.0								
		SLV7	I	0.0	-1571.6	0.0	0.0	0.0	0.0
0	0.0		J	0.0	1571.6	0.0	0.0	0.0	0.0
0	0.0								
		SLV8	I	0.0	-1571.6	0.0	0.0	0.0	0.0
0	0.0		J	0.0	1571.6	-0.0	0.0	0.0	0.0
0	0.0								
		QP	I	0.0	-1571.6	0.0	0.0	0.0	0.0
0	0.0		J	0.0	1571.6	0.0	0.0	0.0	0.0
0	0.0								
		FREQ1	I	0.0	-1571.6	1457.1	0.0	0.0	0.0

PROJECT TITLE : Pensilina ORSARA

	Company	SelA s.r.l. s.t.p.			Client					
	Author	Tecnico3			File Name	A5_Output				
0	0.0									
0	0.0		J	0.0	1571.6	-1457.1	0.0	0.0	0.0	
0	0.0	FREQ2	I	0.0	-1571.6	1457.1	0.0	0.0	0.0	
0	0.0		J	0.0	1571.6	-1457.1	0.0	0.0	0.0	
0	0.0	FREQ3	I	0.0	-1571.6	-1457.1	0.0	0.0	0.0	
0	0.0		J	0.0	1571.6	1457.1	0.0	0.0	0.0	
0	0.0	FREQ4	I	0.0	-1571.6	-1457.1	0.0	0.0	0.0	
0	0.0		J	0.0	1571.6	1457.1	0.0	0.0	0.0	
0	0.0	FREQ5	I	0.0	-1571.6	-1457.1	0.0	0.0	0.0	
0	0.0		J	0.0	1571.6	1457.1	0.0	0.0	0.0	
0	0.0	FREQ6	I	0.0	-1571.6	-1457.1	0.0	0.0	0.0	
0	0.0		J	0.0	1571.6	1457.1	0.0	0.0	0.0	
0	0.0	FREQ7	I	0.0	-1571.6	0.0	0.0	0.0	0.0	
0	0.0		J	-37.1	1571.6	0.0	0.0	0.0	0.0	
0	0.0	FREQ8	I	0.0	-1571.6	0.0	0.0	0.0	0.0	
0	0.0		J	37.1	1571.6	0.0	0.0	0.0	0.0	
0	0.0	FREQ9	I	0.0	-1571.6	1586.1	0.0	0.0	0.0	
0	0.0		J	0.0	1571.6	-1586.1	0.0	0.0	0.0	
0	0.0	FREQ10	I	0.0	-1571.6	1586.1	0.0	0.0	0.0	
0	0.0		J	0.0	1571.6	-1586.1	0.0	0.0	0.0	
0	0.0	FREQ11	I	0.0	-1571.6	-1586.1	0.0	0.0	0.0	
0	0.0		J	0.0	1571.6	1586.1	0.0	0.0	0.0	
0	0.0	FREQ12	I	0.0	-1571.6	-1586.1	0.0	0.0	0.0	
0	0.0		J	0.0	1571.6	1586.1	0.0	0.0	0.0	
0	0.0	FREQ13	I	0.0	-1571.6	-1586.1	0.0	0.0	0.0	
0	0.0		J	0.0	1571.6	1586.1	0.0	0.0	0.0	
0	0.0	FREQ14	I	0.0	-1571.6	-1586.1	0.0	0.0	0.0	
0	0.0		J	0.0	1571.6	1586.1	0.0	0.0	0.0	
0	0.0	FREQ15	I	0.0	-1571.6	0.0	0.0	0.0	0.0	

PROJECT TITLE : Pensilina ORSARA

	Company	SelA s.r.l. s.t.p.			Client				
	Author	Tecnico3			File Name	A5_Output			
0	0.0		J	-40.2	1571.6	0.0	0.0	0.0	0.0
0	0.0								
		FREQ16	I	0.0	-1571.6	0.0	0.0	0.0	0.0
0	0.0		J	40.2	1571.6	0.0	0.0	0.0	0.0
0	0.0								
		FREQ17	I	0.0	-1571.6	0.0	0.0	0.0	0.0
0	0.0		J	0.0	1571.6	0.0	0.0	0.0	0.0
0	0.0								
		FREQ18	I	0.0	-1571.6	0.0	0.0	0.0	0.0
0	0.0		J	0.0	1571.6	0.0	0.0	0.0	0.0
0	0.0								
		FREQ19	I	0.0	-1571.6	0.0	0.0	0.0	0.0
0	0.0		J	0.0	1571.6	0.0	0.0	0.0	0.0
0	0.0								
		CAR1	I	0.0	-2245.6	9823.1	0.0	0.0	0.0
0	0.0		J	0.0	2245.6	-9823.1	0.0	0.0	0.0
0	0.0								
		CAR2	I	0.0	-2245.6	9823.1	0.0	0.0	0.0
0	0.0		J	0.0	2245.6	-9823.1	0.0	0.0	0.0
0	0.0								
		CAR3	I	0.0	-2245.6	-9823.1	0.0	0.0	0.0
0	0.0		J	0.0	2245.6	9823.1	0.0	0.0	0.0
0	0.0								
		CAR4	I	0.0	-2245.6	-9823.1	0.0	0.0	0.0
0	0.0		J	0.0	2245.6	9823.1	0.0	0.0	0.0
0	0.0								
		CAR5	I	0.0	-2245.6	-9823.1	0.0	0.0	0.0
0	0.0		J	0.0	2245.6	9823.1	0.0	0.0	0.0
0	0.0								
		CAR6	I	0.0	-2245.6	-9823.1	0.0	0.0	0.0
0	0.0		J	0.0	2245.6	9823.1	0.0	0.0	0.0
0	0.0								
		CAR7	I	0.0	-2245.6	0.0	0.0	0.0	0.0
0	0.0		J	-249.9	2245.6	0.0	0.0	0.0	0.0
0	0.0								
		CAR8	I	0.0	-2245.6	0.0	0.0	0.0	0.0
0	0.0		J	249.9	2245.6	0.0	0.0	0.0	0.0
0	0.0								
		CAR9	I	0.0	-2245.6	7543.4	0.0	0.0	0.0
0	0.0		J	0.0	2245.6	-7543.4	0.0	0.0	0.0
0	0.0								
		CAR10	I	0.0	-2245.6	7543.4	0.0	0.0	0.0

PROJECT TITLE : Pensilina ORSARA

MIDAS	Company	SelA s.r.l. s.t.p.			Client					
	Author	Tecnico3			File Name	A5_Output				
0	0.0									
0	0.0		J	0.0	2245.6	-7543.4	0.0	0.0	0.0	
0	0.0	CAR11	I	0.0	-2245.6	-7543.4	0.0	0.0	0.0	
0	0.0		J	0.0	2245.6	7543.4	0.0	0.0	0.0	
0	0.0	CAR12	I	0.0	-2245.6	-7543.4	0.0	0.0	0.0	
0	0.0		J	0.0	2245.6	7543.4	0.0	0.0	0.0	
0	0.0	CAR13	I	0.0	-2245.6	-7543.4	0.0	0.0	0.0	
0	0.0		J	0.0	2245.6	7543.4	0.0	0.0	0.0	
0	0.0	CAR14	I	0.0	-2245.6	-7543.4	0.0	0.0	0.0	
0	0.0		J	0.0	2245.6	7543.4	0.0	0.0	0.0	
0	0.0	CAR15	I	0.0	-2245.6	0.0	0.0	0.0	0.0	
0	0.0		J	-191.8	2245.6	0.0	0.0	0.0	0.0	
0	0.0	CAR16	I	0.0	-2245.6	0.0	0.0	0.0	0.0	
0	0.0		J	191.8	2245.6	0.0	0.0	0.0	0.0	
0	0.0	CAR17	I	0.0	-2245.6	0.0	0.0	0.0	0.0	
0	0.0		J	0.0	2245.6	0.0	0.0	0.0	0.0	
0	0.0	CAR18	I	0.0	-2245.6	6908.9	0.0	0.0	0.0	
0	0.0		J	0.0	2245.6	-6908.9	0.0	0.0	0.0	
0	0.0	CAR19	I	0.0	-2245.6	6908.9	0.0	0.0	0.0	
0	0.0		J	0.0	2245.6	-6908.9	0.0	0.0	0.0	
0	0.0	CAR20	I	0.0	-2245.6	-6908.9	0.0	0.0	0.0	
0	0.0		J	0.0	2245.6	6908.9	0.0	0.0	0.0	
0	0.0	CAR21	I	0.0	-2245.6	-6908.9	0.0	0.0	0.0	
0	0.0		J	0.0	2245.6	6908.9	0.0	0.0	0.0	
0	0.0	CAR22	I	0.0	-2245.6	-6908.9	0.0	0.0	0.0	
0	0.0		J	0.0	2245.6	6908.9	0.0	0.0	0.0	
0	0.0	CAR23	I	0.0	-2245.6	-6908.9	0.0	0.0	0.0	
0	0.0		J	0.0	2245.6	6908.9	0.0	0.0	0.0	
0	0.0	CAR24	I	0.0	-2245.6	0.0	0.0	0.0	0.0	

PROJECT TITLE : Pensilina ORSARA

	Company	SelA s.r.l. s.t.p.			Client				
	Author	Tecnico3			File Name	A5_Output			
0	0.0		J	-175.7	2245.6	0.0	0.0	0.0	0.0
0	0.0								
		CAR25	I	0.0	-2245.6	0.0	0.0	0.0	0.0
0	0.0		J	175.7	2245.6	0.0	0.0	0.0	0.0
0	0.0								
		CAR26	I	0.0	-2245.6	6908.9	0.0	0.0	0.0
0	0.0		J	0.0	2245.6	-6908.9	0.0	0.0	0.0
0	0.0								
		CAR27	I	0.0	-2245.6	6908.9	0.0	0.0	0.0
0	0.0		J	0.0	2245.6	-6908.9	0.0	0.0	0.0
0	0.0								
		CAR28	I	0.0	-2245.6	-6908.9	0.0	0.0	0.0
0	0.0		J	0.0	2245.6	6908.9	0.0	0.0	0.0
0	0.0								
		CAR29	I	0.0	-2245.6	-6908.9	0.0	0.0	0.0
0	0.0		J	0.0	2245.6	6908.9	0.0	0.0	0.0
0	0.0								
		CAR30	I	0.0	-2245.6	-6908.9	0.0	0.0	0.0
0	0.0		J	0.0	2245.6	6908.9	0.0	0.0	0.0
0	0.0								
		CAR31	I	0.0	-2245.6	-6908.9	0.0	0.0	0.0
0	0.0		J	0.0	2245.6	6908.9	0.0	0.0	0.0
0	0.0								
		CAR32	I	0.0	-2245.6	0.0	0.0	0.0	0.0
0	0.0		J	-175.7	2245.6	0.0	0.0	0.0	0.0
0	0.0								
		CAR33	I	0.0	-2245.6	0.0	0.0	0.0	0.0
0	0.0		J	175.7	2245.6	0.0	0.0	0.0	0.0
0	0.0								
		CAR34	I	0.0	-2245.6	6908.9	0.0	0.0	0.0
0	0.0		J	0.0	2245.6	-6908.9	0.0	0.0	0.0
0	0.0								
		CAR35	I	0.0	-2245.6	6908.9	0.0	0.0	0.0
0	0.0		J	0.0	2245.6	-6908.9	0.0	0.0	0.0
0	0.0								
		CAR36	I	0.0	-2245.6	-6908.9	0.0	0.0	0.0
0	0.0		J	0.0	2245.6	6908.9	0.0	0.0	0.0
0	0.0								
		CAR37	I	0.0	-2245.6	-6908.9	0.0	0.0	0.0
0	0.0		J	0.0	2245.6	6908.9	0.0	0.0	0.0
0	0.0								
		CAR38	I	0.0	-2245.6	-6908.9	0.0	0.0	0.0

PROJECT TITLE : Pensilina ORSARA

		Company	SelA s.r.l. s.t.p.			Client			
		Author	Tecnico3			File Name	A5_Output		
0	0.0		J	0.0	2245.6	6908.9	0.0	0.0	0.
0	0.0								
		CAR39	I	0.0	-2245.6	-6908.9	0.0	0.0	0.
0	0.0		J	0.0	2245.6	6908.9	0.0	0.0	0.
0	0.0								
		CAR40	I	0.0	-2245.6	0.0	0.0	0.0	0.
0	0.0		J	-175.7	2245.6	0.0	0.0	0.0	0.
0	0.0								
		CAR41	I	0.0	-2245.6	0.0	0.0	0.0	0.
0	0.0		J	175.7	2245.6	0.0	0.0	0.0	0.
0	0.0								
		ENV_SLU Max	I	0.0	-1571.6	14734.6	0.0	0.0	0.
0	0.0		J	374.8	2245.6	14734.6	0.0	0.0	0.
0	0.0								
		Min	I	0.0	-2245.6	-14734.6	0.0	0.0	0.
0	0.0		J	-374.8	1571.6	-14734.6	0.0	0.0	0.
0	0.0								
		ENV_SLE Max	I	0.0	-1571.6	9823.1	0.0	0.0	0.
0	0.0		J	249.9	2245.6	9823.1	0.0	0.0	0.
0	0.0								
		Min	I	0.0	-2245.6	-9823.1	0.0	0.0	0.
0	0.0		J	-249.9	1571.6	-9823.1	0.0	0.0	0.
0	0.0								
111	1	4	SLV X(RS)	I	0.0	0.0	0.0	0.0	0.
0	0.0			J	0.0	0.0	0.0	0.0	0.
0	0.0								
			SLV Y(RS)	I	0.0	-0.0	0.0	0.0	0.
0	0.0			J	0.0	0.0	-0.0	0.0	0.
0	0.0								
			G1	I	0.0	-558.6	0.0	0.0	0.
0	0.0			J	0.0	558.6	0.0	0.0	0.
0	0.0								
			G2	I	0.0	-1013.0	0.0	0.0	0.
0	0.0			J	0.0	1013.0	0.0	0.0	0.
0	0.0								
			Q1	I	0.0	-0.0	0.0	0.0	0.
0	0.0			J	0.0	0.0	0.0	0.0	0.
0	0.0								
			Qn	I	0.0	-0.0	0.0	0.0	0.
0	0.0			J	0.0	0.0	0.0	0.0	0.
0	0.0								
			Qw Cf+	I	0.0	0.0	0.0	0.0	0.
0	0.0			J	0.0	0.0	0.0	0.0	0.

PROJECT TITLE : Pensilina ORSARA

MIDAS	Company	SelA s.r.l. s.t.p.				Client			
	Author	Tecnico3				File Name	A5_Output		
0	0.0								
		Qw Cf-	I	0.0	-0.0	0.0	0.0	0.0	0.
0	0.0		J	0.0	0.0	-0.0	0.0	0.0	0.
0	0.0								
		Qw Cop~1	I	0.0	-0.0	0.0	0.0	0.0	0.
0	0.0		J	0.0	0.0	0.0	0.0	0.0	0.
0	0.0								
		Qw X	I	0.0	0.0	6797.4	0.0	0.0	0.
0	0.0		J	0.0	0.0	-6797.4	0.0	0.0	0.
0	0.0								
		Qw Y	I	0.0	-0.0	0.0	0.0	0.0	0.
0	0.0		J	-185.6	0.0	-0.0	0.0	0.0	0.
0	0.0								
		Qwt Cf+	I	0.0	0.0	0.0	0.0	0.0	0.
0	0.0		J	0.0	0.0	0.0	0.0	0.0	0.
0	0.0								
		Qwt Cf-	I	0.0	-0.0	0.0	0.0	0.0	0.
0	0.0		J	0.0	0.0	-0.0	0.0	0.0	0.
0	0.0								
		Qwt Co~1	I	0.0	-0.0	0.0	0.0	0.0	0.
0	0.0		J	0.0	0.0	0.0	0.0	0.0	0.
0	0.0								
		Qwt X	I	0.0	0.0	2960.6	0.0	0.0	0.
0	0.0		J	0.0	0.0	-2960.6	0.0	0.0	0.
0	0.0								
		Qwt Y	I	0.0	-0.0	0.0	0.0	0.0	0.
0	0.0		J	-80.4	0.0	-0.0	0.0	0.0	0.
0	0.0								
		DT+	I	0.0	0.0	0.0	0.0	0.0	0.
0	0.0		J	0.0	0.0	0.0	0.0	0.0	0.
0	0.0								
		DT-	I	0.0	-0.0	0.0	0.0	0.0	0.
0	0.0		J	0.0	0.0	-0.0	0.0	0.0	0.
0	0.0								
		A1x	I	0.0	0.0	0.0	0.0	0.0	0.
0	0.0		J	0.0	0.0	0.0	0.0	0.0	0.
0	0.0								
		SLU1	I	0.0	-2245.6	13748.8	0.0	0.0	0.
0	0.0		J	0.0	2245.6	-13748.8	0.0	0.0	0.
0	0.0								
		SLU2	I	0.0	-2245.6	13748.8	0.0	0.0	0.
0	0.0		J	0.0	2245.6	-13748.8	0.0	0.0	0.

PROJECT TITLE : Pensilina ORSARA

	Company	SelA s.r.l. s.t.p.				Client			
	Author	Tecnico3				File Name	A5_Output		
0	0.0								
		SLU3	I	0.0	-2245.6	-13748.8	0.0	0.0	0.
0	0.0		J	0.0	2245.6	13748.8	0.0	0.0	0.
0	0.0								
		SLU4	I	0.0	-2245.6	-13748.8	0.0	0.0	0.
0	0.0		J	0.0	2245.6	13748.8	0.0	0.0	0.
0	0.0								
		SLU5	I	0.0	-2245.6	-13748.8	0.0	0.0	0.
0	0.0		J	0.0	2245.6	13748.8	0.0	0.0	0.
0	0.0								
		SLU6	I	0.0	-2245.6	-13748.8	0.0	0.0	0.
0	0.0		J	0.0	2245.6	13748.8	0.0	0.0	0.
0	0.0								
		SLU7	I	0.0	-2245.6	0.0	0.0	0.0	0.
0	0.0		J	-374.8	2245.6	0.0	0.0	0.0	0.
0	0.0								
		SLU8	I	0.0	-2245.6	0.0	0.0	0.0	0.
0	0.0		J	374.8	2245.6	0.0	0.0	0.0	0.
0	0.0								
		SLU9	I	0.0	-2245.6	10558.6	0.0	0.0	0.
0	0.0		J	0.0	2245.6	-10558.6	0.0	0.0	0.
0	0.0								
		SLU10	I	0.0	-2245.6	10558.6	0.0	0.0	0.
0	0.0		J	0.0	2245.6	-10558.6	0.0	0.0	0.
0	0.0								
		SLU11	I	0.0	-2245.6	-10558.6	0.0	0.0	0.
0	0.0		J	0.0	2245.6	10558.6	0.0	0.0	0.
0	0.0								
		SLU12	I	0.0	-2245.6	-10558.6	0.0	0.0	0.
0	0.0		J	0.0	2245.6	10558.6	0.0	0.0	0.
0	0.0								
		SLU13	I	0.0	-2245.6	-10558.6	0.0	0.0	0.
0	0.0		J	0.0	2245.6	10558.6	0.0	0.0	0.
0	0.0								
		SLU14	I	0.0	-2245.6	-10558.6	0.0	0.0	0.
0	0.0		J	0.0	2245.6	10558.6	0.0	0.0	0.
0	0.0								
		SLU15	I	0.0	-2245.6	0.0	0.0	0.0	0.
0	0.0		J	-287.6	2245.6	0.0	0.0	0.0	0.
0	0.0								
		SLU16	I	0.0	-2245.6	0.0	0.0	0.0	0.
0	0.0		J	287.6	2245.6	0.0	0.0	0.0	0.

PROJECT TITLE : Pensilina ORSARA

	Company	SelA s.r.l. s.t.p.				Client			
	Author	Tecnico3				File Name	A5_Output		
0	0.0								
		SLU17	I	0.0	-2245.6	0.0	0.0	0.0	0.
0	0.0		J	0.0	2245.6	0.0	0.0	0.0	0.
0	0.0								
		SLU18	I	0.0	-2245.6	9670.4	0.0	0.0	0.
0	0.0		J	0.0	2245.6	-9670.4	0.0	0.0	0.
0	0.0								
		SLU19	I	0.0	-2245.6	9670.4	0.0	0.0	0.
0	0.0		J	0.0	2245.6	-9670.4	0.0	0.0	0.
0	0.0								
		SLU20	I	0.0	-2245.6	-9670.4	0.0	0.0	0.
0	0.0		J	0.0	2245.6	9670.4	0.0	0.0	0.
0	0.0								
		SLU21	I	0.0	-2245.6	-9670.4	0.0	0.0	0.
0	0.0		J	0.0	2245.6	9670.4	0.0	0.0	0.
0	0.0								
		SLU22	I	0.0	-2245.6	-9670.4	0.0	0.0	0.
0	0.0		J	0.0	2245.6	9670.4	0.0	0.0	0.
0	0.0								
		SLU23	I	0.0	-2245.6	-9670.4	0.0	0.0	0.
0	0.0		J	0.0	2245.6	9670.4	0.0	0.0	0.
0	0.0								
		SLU24	I	0.0	-2245.6	0.0	0.0	0.0	0.
0	0.0		J	-263.5	2245.6	0.0	0.0	0.0	0.
0	0.0								
		SLU25	I	0.0	-2245.6	0.0	0.0	0.0	0.
0	0.0		J	263.5	2245.6	0.0	0.0	0.0	0.
0	0.0								
		SLU26	I	0.0	-2245.6	9670.4	0.0	0.0	0.
0	0.0		J	0.0	2245.6	-9670.4	0.0	0.0	0.
0	0.0								
		SLU27	I	0.0	-2245.6	9670.4	0.0	0.0	0.
0	0.0		J	0.0	2245.6	-9670.4	0.0	0.0	0.
0	0.0								
		SLU28	I	0.0	-2245.6	-9670.4	0.0	0.0	0.
0	0.0		J	0.0	2245.6	9670.4	0.0	0.0	0.
0	0.0								
		SLU29	I	0.0	-2245.6	-9670.4	0.0	0.0	0.
0	0.0		J	0.0	2245.6	9670.4	0.0	0.0	0.
0	0.0								
		SLU30	I	0.0	-2245.6	-9670.4	0.0	0.0	0.
0	0.0		J	0.0	2245.6	9670.4	0.0	0.0	0.

PROJECT TITLE : Pensilina ORSARA

	Company	SelA s.r.l. s.t.p.				Client			
	Author	Tecnico3				File Name	A5_Output		
0	0.0								
		SLU31	I	0.0	-2245.6	-9670.4	0.0	0.0	0.
0	0.0		J	0.0	2245.6	9670.4	0.0	0.0	0.
0	0.0								
		SLU32	I	0.0	-2245.6	0.0	0.0	0.0	0.
0	0.0		J	-263.5	2245.6	0.0	0.0	0.0	0.
0	0.0								
		SLU33	I	0.0	-2245.6	0.0	0.0	0.0	0.
0	0.0		J	263.5	2245.6	0.0	0.0	0.0	0.
0	0.0								
		SLU34	I	0.0	-2245.6	9670.4	0.0	0.0	0.
0	0.0		J	0.0	2245.6	-9670.4	0.0	0.0	0.
0	0.0								
		SLU35	I	0.0	-2245.6	9670.4	0.0	0.0	0.
0	0.0		J	0.0	2245.6	-9670.4	0.0	0.0	0.
0	0.0								
		SLU36	I	0.0	-2245.6	-9670.4	0.0	0.0	0.
0	0.0		J	0.0	2245.6	9670.4	0.0	0.0	0.
0	0.0								
		SLU37	I	0.0	-2245.6	-9670.4	0.0	0.0	0.
0	0.0		J	0.0	2245.6	9670.4	0.0	0.0	0.
0	0.0								
		SLU38	I	0.0	-2245.6	-9670.4	0.0	0.0	0.
0	0.0		J	0.0	2245.6	9670.4	0.0	0.0	0.
0	0.0								
		SLU39	I	0.0	-2245.6	-9670.4	0.0	0.0	0.
0	0.0		J	0.0	2245.6	9670.4	0.0	0.0	0.
0	0.0								
		SLU40	I	0.0	-2245.6	0.0	0.0	0.0	0.
0	0.0		J	-263.5	2245.6	0.0	0.0	0.0	0.
0	0.0								
		SLU41	I	0.0	-2245.6	0.0	0.0	0.0	0.
0	0.0		J	263.5	2245.6	0.0	0.0	0.0	0.
0	0.0								
		SLV1	I	0.0	-1571.6	0.0	0.0	0.0	0.
0	0.0		J	0.0	1571.6	0.0	0.0	0.0	0.
0	0.0								
		SLV2	I	0.0	-1571.6	0.0	0.0	0.0	0.
0	0.0		J	0.0	1571.6	0.0	0.0	0.0	0.
0	0.0								
		SLV3	I	0.0	-1571.6	0.0	0.0	0.0	0.
0	0.0		J	0.0	1571.6	-0.0	0.0	0.0	0.

PROJECT TITLE : Pensilina ORSARA

	Company	SelA s.r.l. s.t.p.				Client			
	Author	Tecnico3				File Name	A5_Output		
0	0.0								
		SLV4	I	0.0	-1571.6	0.0	0.0	0.0	0.
0	0.0		J	0.0	1571.6	-0.0	0.0	0.0	0.
0	0.0								
		SLV5	I	0.0	-1571.6	0.0	0.0	0.0	0.
0	0.0		J	0.0	1571.6	0.0	0.0	0.0	0.
0	0.0								
		SLV6	I	0.0	-1571.6	0.0	0.0	0.0	0.
0	0.0		J	0.0	1571.6	-0.0	0.0	0.0	0.
0	0.0								
		SLV7	I	0.0	-1571.6	0.0	0.0	0.0	0.
0	0.0		J	0.0	1571.6	0.0	0.0	0.0	0.
0	0.0								
		SLV8	I	0.0	-1571.6	0.0	0.0	0.0	0.
0	0.0		J	0.0	1571.6	0.0	0.0	0.0	0.
0	0.0								
		QP	I	0.0	-1571.6	0.0	0.0	0.0	0.
0	0.0		J	0.0	1571.6	0.0	0.0	0.0	0.
0	0.0								
		FREQ1	I	0.0	-1571.6	1359.5	0.0	0.0	0.
0	0.0		J	0.0	1571.6	-1359.5	0.0	0.0	0.
0	0.0								
		FREQ2	I	0.0	-1571.6	1359.5	0.0	0.0	0.
0	0.0		J	0.0	1571.6	-1359.5	0.0	0.0	0.
0	0.0								
		FREQ3	I	0.0	-1571.6	-1359.5	0.0	0.0	0.
0	0.0		J	0.0	1571.6	1359.5	0.0	0.0	0.
0	0.0								
		FREQ4	I	0.0	-1571.6	-1359.5	0.0	0.0	0.
0	0.0		J	0.0	1571.6	1359.5	0.0	0.0	0.
0	0.0								
		FREQ5	I	0.0	-1571.6	-1359.5	0.0	0.0	0.
0	0.0		J	0.0	1571.6	1359.5	0.0	0.0	0.
0	0.0								
		FREQ6	I	0.0	-1571.6	-1359.5	0.0	0.0	0.
0	0.0		J	0.0	1571.6	1359.5	0.0	0.0	0.
0	0.0								
		FREQ7	I	0.0	-1571.6	0.0	0.0	0.0	0.
0	0.0		J	-37.1	1571.6	0.0	0.0	0.0	0.
0	0.0								
		FREQ8	I	0.0	-1571.6	0.0	0.0	0.0	0.
0	0.0		J	37.1	1571.6	0.0	0.0	0.0	0.

PROJECT TITLE : Pensilina ORSARA

	Company	SelA s.r.l. s.t.p.				Client			
	Author	Tecnico3				File Name	A5_Output		
0	0.0								
		FREQ9	I	0.0	-1571.6	1480.3	0.0	0.0	0.
0	0.0		J	0.0	1571.6	-1480.3	0.0	0.0	0.
0	0.0								
		FREQ10	I	0.0	-1571.6	1480.3	0.0	0.0	0.
0	0.0		J	0.0	1571.6	-1480.3	0.0	0.0	0.
0	0.0								
		FREQ11	I	0.0	-1571.6	-1480.3	0.0	0.0	0.
0	0.0		J	0.0	1571.6	1480.3	0.0	0.0	0.
0	0.0								
		FREQ12	I	0.0	-1571.6	-1480.3	0.0	0.0	0.
0	0.0		J	0.0	1571.6	1480.3	0.0	0.0	0.
0	0.0								
		FREQ13	I	0.0	-1571.6	-1480.3	0.0	0.0	0.
0	0.0		J	0.0	1571.6	1480.3	0.0	0.0	0.
0	0.0								
		FREQ14	I	0.0	-1571.6	-1480.3	0.0	0.0	0.
0	0.0		J	0.0	1571.6	1480.3	0.0	0.0	0.
0	0.0								
		FREQ15	I	0.0	-1571.6	0.0	0.0	0.0	0.
0	0.0		J	-40.2	1571.6	0.0	0.0	0.0	0.
0	0.0								
		FREQ16	I	0.0	-1571.6	0.0	0.0	0.0	0.
0	0.0		J	40.2	1571.6	0.0	0.0	0.0	0.
0	0.0								
		FREQ17	I	0.0	-1571.6	0.0	0.0	0.0	0.
0	0.0		J	0.0	1571.6	0.0	0.0	0.0	0.
0	0.0								
		FREQ18	I	0.0	-1571.6	0.0	0.0	0.0	0.
0	0.0		J	0.0	1571.6	0.0	0.0	0.0	0.
0	0.0								
		FREQ19	I	0.0	-1571.6	0.0	0.0	0.0	0.
0	0.0		J	0.0	1571.6	0.0	0.0	0.0	0.
0	0.0								
		CAR1	I	0.0	-2245.6	9165.9	0.0	0.0	0.
0	0.0		J	0.0	2245.6	-9165.9	0.0	0.0	0.
0	0.0								
		CAR2	I	0.0	-2245.6	9165.9	0.0	0.0	0.
0	0.0		J	0.0	2245.6	-9165.9	0.0	0.0	0.
0	0.0								
		CAR3	I	0.0	-2245.6	-9165.9	0.0	0.0	0.
0	0.0		J	0.0	2245.6	9165.9	0.0	0.0	0.

PROJECT TITLE : Pensilina ORSARA

	Company	SelA s.r.l. s.t.p.				Client			
	Author	Tecnico3				File Name	A5_Output		
0	0.0								
		CAR4	I	0.0	-2245.6	-9165.9	0.0	0.0	0.
0	0.0		J	0.0	2245.6	9165.9	0.0	0.0	0.
0	0.0								
		CAR5	I	0.0	-2245.6	-9165.9	0.0	0.0	0.
0	0.0		J	0.0	2245.6	9165.9	0.0	0.0	0.
0	0.0								
		CAR6	I	0.0	-2245.6	-9165.9	0.0	0.0	0.
0	0.0		J	0.0	2245.6	9165.9	0.0	0.0	0.
0	0.0								
		CAR7	I	0.0	-2245.6	0.0	0.0	0.0	0.
0	0.0		J	-249.9	2245.6	0.0	0.0	0.0	0.
0	0.0								
		CAR8	I	0.0	-2245.6	0.0	0.0	0.0	0.
0	0.0		J	249.9	2245.6	0.0	0.0	0.0	0.
0	0.0								
		CAR9	I	0.0	-2245.6	7039.1	0.0	0.0	0.
0	0.0		J	0.0	2245.6	-7039.1	0.0	0.0	0.
0	0.0								
		CAR10	I	0.0	-2245.6	7039.1	0.0	0.0	0.
0	0.0		J	0.0	2245.6	-7039.1	0.0	0.0	0.
0	0.0								
		CAR11	I	0.0	-2245.6	-7039.1	0.0	0.0	0.
0	0.0		J	0.0	2245.6	7039.1	0.0	0.0	0.
0	0.0								
		CAR12	I	0.0	-2245.6	-7039.1	0.0	0.0	0.
0	0.0		J	0.0	2245.6	7039.1	0.0	0.0	0.
0	0.0								
		CAR13	I	0.0	-2245.6	-7039.1	0.0	0.0	0.
0	0.0		J	0.0	2245.6	7039.1	0.0	0.0	0.
0	0.0								
		CAR14	I	0.0	-2245.6	-7039.1	0.0	0.0	0.
0	0.0		J	0.0	2245.6	7039.1	0.0	0.0	0.
0	0.0								
		CAR15	I	0.0	-2245.6	0.0	0.0	0.0	0.
0	0.0		J	-191.8	2245.6	0.0	0.0	0.0	0.
0	0.0								
		CAR16	I	0.0	-2245.6	0.0	0.0	0.0	0.
0	0.0		J	191.8	2245.6	0.0	0.0	0.0	0.
0	0.0								
		CAR17	I	0.0	-2245.6	0.0	0.0	0.0	0.
0	0.0		J	0.0	2245.6	0.0	0.0	0.0	0.

PROJECT TITLE : Pensilina ORSARA

	Company	SelA s.r.l. s.t.p.				Client			
	Author	Tecnico3				File Name	A5_Output		
0	0.0								
		CAR18	I	0.0	-2245.6	6446.9	0.0	0.0	0.
0	0.0		J	0.0	2245.6	-6446.9	0.0	0.0	0.
0	0.0								
		CAR19	I	0.0	-2245.6	6446.9	0.0	0.0	0.
0	0.0		J	0.0	2245.6	-6446.9	0.0	0.0	0.
0	0.0								
		CAR20	I	0.0	-2245.6	-6446.9	0.0	0.0	0.
0	0.0		J	0.0	2245.6	6446.9	0.0	0.0	0.
0	0.0								
		CAR21	I	0.0	-2245.6	-6446.9	0.0	0.0	0.
0	0.0		J	0.0	2245.6	6446.9	0.0	0.0	0.
0	0.0								
		CAR22	I	0.0	-2245.6	-6446.9	0.0	0.0	0.
0	0.0		J	0.0	2245.6	6446.9	0.0	0.0	0.
0	0.0								
		CAR23	I	0.0	-2245.6	-6446.9	0.0	0.0	0.
0	0.0		J	0.0	2245.6	6446.9	0.0	0.0	0.
0	0.0								
		CAR24	I	0.0	-2245.6	0.0	0.0	0.0	0.
0	0.0		J	-175.7	2245.6	0.0	0.0	0.0	0.
0	0.0								
		CAR25	I	0.0	-2245.6	0.0	0.0	0.0	0.
0	0.0		J	175.7	2245.6	0.0	0.0	0.0	0.
0	0.0								
		CAR26	I	0.0	-2245.6	6446.9	0.0	0.0	0.
0	0.0		J	0.0	2245.6	-6446.9	0.0	0.0	0.
0	0.0								
		CAR27	I	0.0	-2245.6	6446.9	0.0	0.0	0.
0	0.0		J	0.0	2245.6	-6446.9	0.0	0.0	0.
0	0.0								
		CAR28	I	0.0	-2245.6	-6446.9	0.0	0.0	0.
0	0.0		J	0.0	2245.6	6446.9	0.0	0.0	0.
0	0.0								
		CAR29	I	0.0	-2245.6	-6446.9	0.0	0.0	0.
0	0.0		J	0.0	2245.6	6446.9	0.0	0.0	0.
0	0.0								
		CAR30	I	0.0	-2245.6	-6446.9	0.0	0.0	0.
0	0.0		J	0.0	2245.6	6446.9	0.0	0.0	0.
0	0.0								
		CAR31	I	0.0	-2245.6	-6446.9	0.0	0.0	0.
0	0.0		J	0.0	2245.6	6446.9	0.0	0.0	0.

PROJECT TITLE : Pensilina ORSARA

MIDAS	Company	SelA s.r.l. s.t.p.				Client			
	Author	Tecnico3				File Name	A5_Output		
0	0.0								
		CAR32	I	0.0	-2245.6	0.0	0.0	0.0	0.0
0	0.0		J	-175.7	2245.6	0.0	0.0	0.0	0.0
0	0.0								
		CAR33	I	0.0	-2245.6	0.0	0.0	0.0	0.0
0	0.0		J	175.7	2245.6	0.0	0.0	0.0	0.0
0	0.0								
		CAR34	I	0.0	-2245.6	6446.9	0.0	0.0	0.0
0	0.0		J	0.0	2245.6	-6446.9	0.0	0.0	0.0
0	0.0								
		CAR35	I	0.0	-2245.6	6446.9	0.0	0.0	0.0
0	0.0		J	0.0	2245.6	-6446.9	0.0	0.0	0.0
0	0.0								
		CAR36	I	0.0	-2245.6	-6446.9	0.0	0.0	0.0
0	0.0		J	0.0	2245.6	6446.9	0.0	0.0	0.0
0	0.0								
		CAR37	I	0.0	-2245.6	-6446.9	0.0	0.0	0.0
0	0.0		J	0.0	2245.6	6446.9	0.0	0.0	0.0
0	0.0								
		CAR38	I	0.0	-2245.6	-6446.9	0.0	0.0	0.0
0	0.0		J	0.0	2245.6	6446.9	0.0	0.0	0.0
0	0.0								
		CAR39	I	0.0	-2245.6	-6446.9	0.0	0.0	0.0
0	0.0		J	0.0	2245.6	6446.9	0.0	0.0	0.0
0	0.0								
		CAR40	I	0.0	-2245.6	0.0	0.0	0.0	0.0
0	0.0		J	-175.7	2245.6	0.0	0.0	0.0	0.0
0	0.0								
		CAR41	I	0.0	-2245.6	0.0	0.0	0.0	0.0
0	0.0		J	175.7	2245.6	0.0	0.0	0.0	0.0
0	0.0								
		ENV_SLU Max	I	0.0	-1571.6	13748.8	0.0	0.0	0.0
0	0.0		J	374.8	2245.6	13748.8	0.0	0.0	0.0
0	0.0								
		Min	I	0.0	-2245.6	-13748.8	0.0	0.0	0.0
0	0.0		J	-374.8	1571.6	-13748.8	0.0	0.0	0.0
0	0.0								
		ENV_SLE Max	I	0.0	-1571.6	9165.9	0.0	0.0	0.0
0	0.0		J	249.9	2245.6	9165.9	0.0	0.0	0.0
0	0.0								
		Min	I	0.0	-2245.6	-9165.9	0.0	0.0	0.0
0	0.0		J	-249.9	1571.6	-9165.9	0.0	0.0	0.0
0	0.0								

PROJECT TITLE : Pensilina ORSARA

		Company	SelA s.r.l. s.t.p.				Client				
		Author	Tecnico3				File Name	A5_Output			
0	113	1	4	SLV X(RS)	I	0.0	0.0	0.0	0.0	0.0	0.0
0					J	0.0	0.0	0.0	0.0	0.0	0.0
0											
0				SLV Y(RS)	I	0.0	0.0	0.0	0.0	0.0	0.0
0					J	0.0	0.0	-0.0	0.0	0.0	0.0
0											
0				G1	I	0.0	-558.6	0.0	0.0	0.0	0.0
0					J	0.0	558.6	0.0	0.0	0.0	0.0
0											
0				G2	I	0.0	-1013.0	0.0	0.0	0.0	0.0
0					J	0.0	1013.0	0.0	0.0	0.0	0.0
0											
0				Q1	I	0.0	0.0	0.0	0.0	0.0	0.0
0					J	0.0	0.0	0.0	0.0	0.0	0.0
0											
0				Qn	I	0.0	-0.0	0.0	0.0	0.0	0.0
0					J	0.0	0.0	0.0	0.0	0.0	0.0
0											
0				Qw Cf+	I	0.0	0.0	0.0	0.0	0.0	0.0
0					J	0.0	0.0	0.0	0.0	0.0	0.0
0											
0				Qw Cf-	I	0.0	-0.0	0.0	0.0	0.0	0.0
0					J	0.0	0.0	-0.0	0.0	0.0	0.0
0											
0				Qw Cop~1	I	0.0	0.0	0.0	0.0	0.0	0.0
0					J	0.0	0.0	0.0	0.0	0.0	0.0
0											
0				Qw X	I	0.0	0.0	7285.4	0.0	0.0	0.0
0					J	0.0	0.0	-7285.4	0.0	0.0	0.0
0											
0				Qw Y	I	0.0	0.0	0.0	0.0	0.0	0.0
0					J	-185.6	0.0	-0.0	0.0	0.0	0.0
0											
0				Qwt Cf+	I	0.0	0.0	0.0	0.0	0.0	0.0
0					J	0.0	0.0	0.0	0.0	0.0	0.0
0											
0				Qwt Cf-	I	0.0	-0.0	0.0	0.0	0.0	0.0
0					J	0.0	0.0	-0.0	0.0	0.0	0.0
0											
0				Qwt Co~1	I	0.0	0.0	0.0	0.0	0.0	0.0
0					J	0.0	0.0	0.0	0.0	0.0	0.0
0											

PROJECT TITLE : Pensilina ORSARA

		Company	SelA s.r.l. s.t.p.				Client			
		Author	Tecnico3				File Name	A5_Output		
0	0.0		Qwt X	I	0.0	0.0	3172.1	0.0	0.0	0.
0	0.0			J	0.0	0.0	-3172.1	0.0	0.0	0.
0	0.0		Qwt Y	I	0.0	0.0	0.0	0.0	0.0	0.
0	0.0			J	-80.4	0.0	-0.0	0.0	0.0	0.
0	0.0		DT+	I	0.0	0.0	0.0	0.0	0.0	0.
0	0.0			J	0.0	0.0	-0.0	0.0	0.0	0.
0	0.0		DT-	I	0.0	-0.0	0.0	0.0	0.0	0.
0	0.0			J	0.0	0.0	0.0	0.0	0.0	0.
0	0.0		A1x	I	0.0	0.0	0.0	0.0	0.0	0.
0	0.0			J	0.0	0.0	0.0	0.0	0.0	0.
0	0.0		SLU1	I	0.0	-2245.6	14734.6	0.0	0.0	0.
0	0.0			J	0.0	2245.6	-14734.6	0.0	0.0	0.
0	0.0		SLU2	I	0.0	-2245.6	14734.6	0.0	0.0	0.
0	0.0			J	0.0	2245.6	-14734.6	0.0	0.0	0.
0	0.0		SLU3	I	0.0	-2245.6	-14734.6	0.0	0.0	0.
0	0.0			J	0.0	2245.6	14734.6	0.0	0.0	0.
0	0.0		SLU4	I	0.0	-2245.6	-14734.6	0.0	0.0	0.
0	0.0			J	0.0	2245.6	14734.6	0.0	0.0	0.
0	0.0		SLU5	I	0.0	-2245.6	-14734.6	0.0	0.0	0.
0	0.0			J	0.0	2245.6	14734.6	0.0	0.0	0.
0	0.0		SLU6	I	0.0	-2245.6	-14734.6	0.0	0.0	0.
0	0.0			J	0.0	2245.6	14734.6	0.0	0.0	0.
0	0.0		SLU7	I	0.0	-2245.6	0.0	0.0	0.0	0.
0	0.0			J	-374.8	2245.6	0.0	0.0	0.0	0.
0	0.0		SLU8	I	0.0	-2245.6	0.0	0.0	0.0	0.
0	0.0			J	374.8	2245.6	0.0	0.0	0.0	0.
0	0.0		SLU9	I	0.0	-2245.6	11315.0	0.0	0.0	0.
0	0.0			J	0.0	2245.6	-11315.0	0.0	0.0	0.

PROJECT TITLE : Pensilina ORSARA

		Company	SelA s.r.l. s.t.p.			Client				
		Author	Tecnico3			File Name	A5_Output			
0	0.0		SLU10	I	0.0	-2245.6	11315.0	0.0	0.0	0.
0	0.0			J	0.0	2245.6	-11315.0	0.0	0.0	0.
0	0.0		SLU11	I	0.0	-2245.6	-11315.0	0.0	0.0	0.
0	0.0			J	0.0	2245.6	11315.0	0.0	0.0	0.
0	0.0		SLU12	I	0.0	-2245.6	-11315.0	0.0	0.0	0.
0	0.0			J	0.0	2245.6	11315.0	0.0	0.0	0.
0	0.0		SLU13	I	0.0	-2245.6	-11315.0	0.0	0.0	0.
0	0.0			J	0.0	2245.6	11315.0	0.0	0.0	0.
0	0.0		SLU14	I	0.0	-2245.6	-11315.0	0.0	0.0	0.
0	0.0			J	0.0	2245.6	11315.0	0.0	0.0	0.
0	0.0		SLU15	I	0.0	-2245.6	0.0	0.0	0.0	0.
0	0.0			J	-287.6	2245.6	0.0	0.0	0.0	0.
0	0.0		SLU16	I	0.0	-2245.6	0.0	0.0	0.0	0.
0	0.0			J	287.6	2245.6	0.0	0.0	0.0	0.
0	0.0		SLU17	I	0.0	-2245.6	0.0	0.0	0.0	0.
0	0.0			J	0.0	2245.6	0.0	0.0	0.0	0.
0	0.0		SLU18	I	0.0	-2245.6	10363.4	0.0	0.0	0.
0	0.0			J	0.0	2245.6	-10363.4	0.0	0.0	0.
0	0.0		SLU19	I	0.0	-2245.6	10363.4	0.0	0.0	0.
0	0.0			J	0.0	2245.6	-10363.4	0.0	0.0	0.
0	0.0		SLU20	I	0.0	-2245.6	-10363.4	0.0	0.0	0.
0	0.0			J	0.0	2245.6	10363.4	0.0	0.0	0.
0	0.0		SLU21	I	0.0	-2245.6	-10363.4	0.0	0.0	0.
0	0.0			J	0.0	2245.6	10363.4	0.0	0.0	0.
0	0.0		SLU22	I	0.0	-2245.6	-10363.4	0.0	0.0	0.
0	0.0			J	0.0	2245.6	10363.4	0.0	0.0	0.
0	0.0		SLU23	I	0.0	-2245.6	-10363.4	0.0	0.0	0.
0	0.0			J	0.0	2245.6	10363.4	0.0	0.0	0.

PROJECT TITLE : Pensilina ORSARA

		Company	SelA s.r.l. s.t.p.			Client				
		Author	Tecnico3			File Name	A5_Output			
0	0.0		SLU24	I	0.0	-2245.6	0.0	0.0	0.0	0.
0	0.0			J	-263.5	2245.6	0.0	0.0	0.0	0.
0	0.0		SLU25	I	0.0	-2245.6	0.0	0.0	0.0	0.
0	0.0			J	263.5	2245.6	0.0	0.0	0.0	0.
0	0.0		SLU26	I	0.0	-2245.6	10363.4	0.0	0.0	0.
0	0.0			J	0.0	2245.6	-10363.4	0.0	0.0	0.
0	0.0		SLU27	I	0.0	-2245.6	10363.4	0.0	0.0	0.
0	0.0			J	0.0	2245.6	-10363.4	0.0	0.0	0.
0	0.0		SLU28	I	0.0	-2245.6	-10363.4	0.0	0.0	0.
0	0.0			J	0.0	2245.6	10363.4	0.0	0.0	0.
0	0.0		SLU29	I	0.0	-2245.6	-10363.4	0.0	0.0	0.
0	0.0			J	0.0	2245.6	10363.4	0.0	0.0	0.
0	0.0		SLU30	I	0.0	-2245.6	-10363.4	0.0	0.0	0.
0	0.0			J	0.0	2245.6	10363.4	0.0	0.0	0.
0	0.0		SLU31	I	0.0	-2245.6	-10363.4	0.0	0.0	0.
0	0.0			J	0.0	2245.6	10363.4	0.0	0.0	0.
0	0.0		SLU32	I	0.0	-2245.6	0.0	0.0	0.0	0.
0	0.0			J	-263.5	2245.6	0.0	0.0	0.0	0.
0	0.0		SLU33	I	0.0	-2245.6	0.0	0.0	0.0	0.
0	0.0			J	263.5	2245.6	0.0	0.0	0.0	0.
0	0.0		SLU34	I	0.0	-2245.6	10363.4	0.0	0.0	0.
0	0.0			J	0.0	2245.6	-10363.4	0.0	0.0	0.
0	0.0		SLU35	I	0.0	-2245.6	10363.4	0.0	0.0	0.
0	0.0			J	0.0	2245.6	-10363.4	0.0	0.0	0.
0	0.0		SLU36	I	0.0	-2245.6	-10363.4	0.0	0.0	0.
0	0.0			J	0.0	2245.6	10363.4	0.0	0.0	0.
0	0.0		SLU37	I	0.0	-2245.6	-10363.4	0.0	0.0	0.
0	0.0			J	0.0	2245.6	10363.4	0.0	0.0	0.

PROJECT TITLE : Pensilina ORSARA

		Company	SelA s.r.l. s.t.p.			Client				
		Author	Tecnico3			File Name	A5_Output			
0	0.0		SLU38	I	0.0	-2245.6	-10363.4	0.0	0.0	0.
0	0.0			J	0.0	2245.6	10363.4	0.0	0.0	0.
0	0.0		SLU39	I	0.0	-2245.6	-10363.4	0.0	0.0	0.
0	0.0			J	0.0	2245.6	10363.4	0.0	0.0	0.
0	0.0		SLU40	I	0.0	-2245.6	0.0	0.0	0.0	0.
0	0.0			J	-263.5	2245.6	0.0	0.0	0.0	0.
0	0.0		SLU41	I	0.0	-2245.6	0.0	0.0	0.0	0.
0	0.0			J	263.5	2245.6	0.0	0.0	0.0	0.
0	0.0		SLV1	I	0.0	-1571.6	0.0	0.0	0.0	0.
0	0.0			J	0.0	1571.6	0.0	0.0	0.0	0.
0	0.0		SLV2	I	0.0	-1571.6	0.0	0.0	0.0	0.
0	0.0			J	0.0	1571.6	0.0	0.0	0.0	0.
0	0.0		SLV3	I	0.0	-1571.6	0.0	0.0	0.0	0.
0	0.0			J	0.0	1571.6	-0.0	0.0	0.0	0.
0	0.0		SLV4	I	0.0	-1571.6	0.0	0.0	0.0	0.
0	0.0			J	0.0	1571.6	-0.0	0.0	0.0	0.
0	0.0		SLV5	I	0.0	-1571.6	0.0	0.0	0.0	0.
0	0.0			J	0.0	1571.6	0.0	0.0	0.0	0.
0	0.0		SLV6	I	0.0	-1571.6	0.0	0.0	0.0	0.
0	0.0			J	0.0	1571.6	-0.0	0.0	0.0	0.
0	0.0		SLV7	I	0.0	-1571.6	0.0	0.0	0.0	0.
0	0.0			J	0.0	1571.6	0.0	0.0	0.0	0.
0	0.0		SLV8	I	0.0	-1571.6	0.0	0.0	0.0	0.
0	0.0			J	0.0	1571.6	0.0	0.0	0.0	0.
0	0.0		QP	I	0.0	-1571.6	0.0	0.0	0.0	0.
0	0.0			J	0.0	1571.6	0.0	0.0	0.0	0.
0	0.0		FREQ1	I	0.0	-1571.6	1457.1	0.0	0.0	0.
0	0.0			J	0.0	1571.6	-1457.1	0.0	0.0	0.

PROJECT TITLE : Pensilina ORSARA

		Company	SelA s.r.l. s.t.p.			Client				
		Author	Tecnico3			File Name	A5_Output			
0	0.0		FREQ2	I	0.0	-1571.6	1457.1	0.0	0.0	0.
0	0.0			J	0.0	1571.6	-1457.1	0.0	0.0	0.
0	0.0		FREQ3	I	0.0	-1571.6	-1457.1	0.0	0.0	0.
0	0.0			J	0.0	1571.6	1457.1	0.0	0.0	0.
0	0.0		FREQ4	I	0.0	-1571.6	-1457.1	0.0	0.0	0.
0	0.0			J	0.0	1571.6	1457.1	0.0	0.0	0.
0	0.0		FREQ5	I	0.0	-1571.6	-1457.1	0.0	0.0	0.
0	0.0			J	0.0	1571.6	1457.1	0.0	0.0	0.
0	0.0		FREQ6	I	0.0	-1571.6	-1457.1	0.0	0.0	0.
0	0.0			J	0.0	1571.6	1457.1	0.0	0.0	0.
0	0.0		FREQ7	I	0.0	-1571.6	0.0	0.0	0.0	0.
0	0.0			J	-37.1	1571.6	0.0	0.0	0.0	0.
0	0.0		FREQ8	I	0.0	-1571.6	0.0	0.0	0.0	0.
0	0.0			J	37.1	1571.6	0.0	0.0	0.0	0.
0	0.0		FREQ9	I	0.0	-1571.6	1586.1	0.0	0.0	0.
0	0.0			J	0.0	1571.6	-1586.1	0.0	0.0	0.
0	0.0		FREQ10	I	0.0	-1571.6	1586.1	0.0	0.0	0.
0	0.0			J	0.0	1571.6	-1586.1	0.0	0.0	0.
0	0.0		FREQ11	I	0.0	-1571.6	-1586.1	0.0	0.0	0.
0	0.0			J	0.0	1571.6	1586.1	0.0	0.0	0.
0	0.0		FREQ12	I	0.0	-1571.6	-1586.1	0.0	0.0	0.
0	0.0			J	0.0	1571.6	1586.1	0.0	0.0	0.
0	0.0		FREQ13	I	0.0	-1571.6	-1586.1	0.0	0.0	0.
0	0.0			J	0.0	1571.6	1586.1	0.0	0.0	0.
0	0.0		FREQ14	I	0.0	-1571.6	-1586.1	0.0	0.0	0.
0	0.0			J	0.0	1571.6	1586.1	0.0	0.0	0.
0	0.0		FREQ15	I	0.0	-1571.6	0.0	0.0	0.0	0.
0	0.0			J	-40.2	1571.6	0.0	0.0	0.0	0.

PROJECT TITLE : Pensilina ORSARA

		Company	SelA s.r.l. s.t.p.			Client				
		Author	Tecnico3			File Name	A5_Output			
0	0.0		FREQ16	I	0.0	-1571.6	0.0	0.0	0.0	0.
0	0.0			J	40.2	1571.6	0.0	0.0	0.0	0.
0	0.0		FREQ17	I	0.0	-1571.6	0.0	0.0	0.0	0.
0	0.0			J	0.0	1571.6	0.0	0.0	0.0	0.
0	0.0		FREQ18	I	0.0	-1571.6	0.0	0.0	0.0	0.
0	0.0			J	0.0	1571.6	0.0	0.0	0.0	0.
0	0.0		FREQ19	I	0.0	-1571.6	0.0	0.0	0.0	0.
0	0.0			J	0.0	1571.6	0.0	0.0	0.0	0.
0	0.0		CAR1	I	0.0	-2245.6	9823.1	0.0	0.0	0.
0	0.0			J	0.0	2245.6	-9823.1	0.0	0.0	0.
0	0.0		CAR2	I	0.0	-2245.6	9823.1	0.0	0.0	0.
0	0.0			J	0.0	2245.6	-9823.1	0.0	0.0	0.
0	0.0		CAR3	I	0.0	-2245.6	-9823.1	0.0	0.0	0.
0	0.0			J	0.0	2245.6	9823.1	0.0	0.0	0.
0	0.0		CAR4	I	0.0	-2245.6	-9823.1	0.0	0.0	0.
0	0.0			J	0.0	2245.6	9823.1	0.0	0.0	0.
0	0.0		CAR5	I	0.0	-2245.6	-9823.1	0.0	0.0	0.
0	0.0			J	0.0	2245.6	9823.1	0.0	0.0	0.
0	0.0		CAR6	I	0.0	-2245.6	-9823.1	0.0	0.0	0.
0	0.0			J	0.0	2245.6	9823.1	0.0	0.0	0.
0	0.0		CAR7	I	0.0	-2245.6	0.0	0.0	0.0	0.
0	0.0			J	-249.9	2245.6	0.0	0.0	0.0	0.
0	0.0		CAR8	I	0.0	-2245.6	0.0	0.0	0.0	0.
0	0.0			J	249.9	2245.6	0.0	0.0	0.0	0.
0	0.0		CAR9	I	0.0	-2245.6	7543.4	0.0	0.0	0.
0	0.0			J	0.0	2245.6	-7543.4	0.0	0.0	0.
0	0.0		CAR10	I	0.0	-2245.6	7543.4	0.0	0.0	0.
0	0.0			J	0.0	2245.6	-7543.4	0.0	0.0	0.

PROJECT TITLE : Pensilina ORSARA

		Company	SelA s.r.l. s.t.p.			Client				
		Author	Tecnico3			File Name	A5_Output			
0	0.0		CAR11	I	0.0	-2245.6	-7543.4	0.0	0.0	0.
0	0.0			J	0.0	2245.6	7543.4	0.0	0.0	0.
0	0.0		CAR12	I	0.0	-2245.6	-7543.4	0.0	0.0	0.
0	0.0			J	0.0	2245.6	7543.4	0.0	0.0	0.
0	0.0		CAR13	I	0.0	-2245.6	-7543.4	0.0	0.0	0.
0	0.0			J	0.0	2245.6	7543.4	0.0	0.0	0.
0	0.0		CAR14	I	0.0	-2245.6	-7543.4	0.0	0.0	0.
0	0.0			J	0.0	2245.6	7543.4	0.0	0.0	0.
0	0.0		CAR15	I	0.0	-2245.6	0.0	0.0	0.0	0.
0	0.0			J	-191.8	2245.6	0.0	0.0	0.0	0.
0	0.0		CAR16	I	0.0	-2245.6	0.0	0.0	0.0	0.
0	0.0			J	191.8	2245.6	0.0	0.0	0.0	0.
0	0.0		CAR17	I	0.0	-2245.6	0.0	0.0	0.0	0.
0	0.0			J	0.0	2245.6	0.0	0.0	0.0	0.
0	0.0		CAR18	I	0.0	-2245.6	6908.9	0.0	0.0	0.
0	0.0			J	0.0	2245.6	-6908.9	0.0	0.0	0.
0	0.0		CAR19	I	0.0	-2245.6	6908.9	0.0	0.0	0.
0	0.0			J	0.0	2245.6	-6908.9	0.0	0.0	0.
0	0.0		CAR20	I	0.0	-2245.6	-6908.9	0.0	0.0	0.
0	0.0			J	0.0	2245.6	6908.9	0.0	0.0	0.
0	0.0		CAR21	I	0.0	-2245.6	-6908.9	0.0	0.0	0.
0	0.0			J	0.0	2245.6	6908.9	0.0	0.0	0.
0	0.0		CAR22	I	0.0	-2245.6	-6908.9	0.0	0.0	0.
0	0.0			J	0.0	2245.6	6908.9	0.0	0.0	0.
0	0.0		CAR23	I	0.0	-2245.6	-6908.9	0.0	0.0	0.
0	0.0			J	0.0	2245.6	6908.9	0.0	0.0	0.
0	0.0		CAR24	I	0.0	-2245.6	0.0	0.0	0.0	0.
0	0.0			J	-175.7	2245.6	0.0	0.0	0.0	0.

PROJECT TITLE : Pensilina ORSARA

		Company	SelA s.r.l. s.t.p.				Client			
		Author	Tecnico3				File Name	A5_Output		
0	0.0		CAR25	I	0.0	-2245.6	0.0	0.0	0.0	0.0
				J	175.7	2245.6	0.0	0.0	0.0	0.0
0	0.0		CAR26	I	0.0	-2245.6	6908.9	0.0	0.0	0.0
				J	0.0	2245.6	-6908.9	0.0	0.0	0.0
0	0.0		CAR27	I	0.0	-2245.6	6908.9	0.0	0.0	0.0
				J	0.0	2245.6	-6908.9	0.0	0.0	0.0
0	0.0		CAR28	I	0.0	-2245.6	-6908.9	0.0	0.0	0.0
				J	0.0	2245.6	6908.9	0.0	0.0	0.0
0	0.0		CAR29	I	0.0	-2245.6	-6908.9	0.0	0.0	0.0
				J	0.0	2245.6	6908.9	0.0	0.0	0.0
0	0.0		CAR30	I	0.0	-2245.6	-6908.9	0.0	0.0	0.0
				J	0.0	2245.6	6908.9	0.0	0.0	0.0
0	0.0		CAR31	I	0.0	-2245.6	-6908.9	0.0	0.0	0.0
				J	0.0	2245.6	6908.9	0.0	0.0	0.0
0	0.0		CAR32	I	0.0	-2245.6	0.0	0.0	0.0	0.0
				J	-175.7	2245.6	0.0	0.0	0.0	0.0
0	0.0		CAR33	I	0.0	-2245.6	0.0	0.0	0.0	0.0
				J	175.7	2245.6	0.0	0.0	0.0	0.0
0	0.0		CAR34	I	0.0	-2245.6	6908.9	0.0	0.0	0.0
				J	0.0	2245.6	-6908.9	0.0	0.0	0.0
0	0.0		CAR35	I	0.0	-2245.6	6908.9	0.0	0.0	0.0
				J	0.0	2245.6	-6908.9	0.0	0.0	0.0
0	0.0		CAR36	I	0.0	-2245.6	-6908.9	0.0	0.0	0.0
				J	0.0	2245.6	6908.9	0.0	0.0	0.0
0	0.0		CAR37	I	0.0	-2245.6	-6908.9	0.0	0.0	0.0
				J	0.0	2245.6	6908.9	0.0	0.0	0.0
0	0.0		CAR38	I	0.0	-2245.6	-6908.9	0.0	0.0	0.0
				J	0.0	2245.6	6908.9	0.0	0.0	0.0

PROJECT TITLE : Pensilina ORSARA

		Company	SelA s.r.l. s.t.p.			Client	A5_Output			
		Author	Tecnico3			File Name				
0	0.0		CAR39	I	0.0	-2245.6	-6908.9	0.0	0.0	0.
0	0.0			J	0.0	2245.6	6908.9	0.0	0.0	0.
0	0.0		CAR40	I	0.0	-2245.6	0.0	0.0	0.0	0.
0	0.0			J	-175.7	2245.6	0.0	0.0	0.0	0.
0	0.0		CAR41	I	0.0	-2245.6	0.0	0.0	0.0	0.
0	0.0			J	175.7	2245.6	0.0	0.0	0.0	0.
0	0.0		ENV_SLU Max	I	0.0	-1571.6	14734.6	0.0	0.0	0.
0	0.0			J	374.8	2245.6	14734.6	0.0	0.0	0.
0	0.0		Min	I	0.0	-2245.6	-14734.6	0.0	0.0	0.
0	0.0			J	-374.8	1571.6	-14734.6	0.0	0.0	0.
0	0.0		ENV_SLE Max	I	0.0	-1571.6	9823.1	0.0	0.0	0.
0	0.0			J	249.9	2245.6	9823.1	0.0	0.0	0.
0	0.0		Min	I	0.0	-2245.6	-9823.1	0.0	0.0	0.
0	0.0			J	-249.9	1571.6	-9823.1	0.0	0.0	0.
0	115	1	4	SLV X(RS)	I	0.0	0.0	0.0	0.0	0.0
0	0.0			J	0.0	0.0	0.0	0.0	0.0	0.
0	0.0			SLV Y(RS)	I	0.0	-0.0	0.0	0.0	0.0
0	0.0			J	0.0	0.0	-0.0	0.0	0.0	0.
0	0.0			G1	I	0.0	-558.6	0.0	0.0	0.0
0	0.0			J	0.0	558.6	0.0	0.0	0.0	0.
0	0.0			G2	I	0.0	-1013.0	0.0	0.0	0.0
0	0.0			J	0.0	1013.0	0.0	0.0	0.0	0.
0	0.0			Q1	I	0.0	-0.0	0.0	0.0	0.0
0	0.0			J	0.0	0.0	0.0	0.0	0.0	0.
0	0.0			Qn	I	0.0	-0.0	0.0	0.0	0.0
0	0.0			J	0.0	0.0	0.0	0.0	0.0	0.
0	0.0			Qw Cf+	I	0.0	0.0	0.0	0.0	0.0
0	0.0			J	0.0	0.0	0.0	0.0	0.0	0.
0	0.0			Qw Cf-	I	0.0	-0.0	0.0	0.0	0.0
0	0.0									

PROJECT TITLE : Pensilina ORSARA

		Company	SelA s.r.l. s.t.p.			Client			
		Author	Tecnico3			File Name	A5_Output		
0	0.0		J	0.0	0.0	-0.0	0.0	0.0	0.
0	0.0	Qw Cop~1	I	0.0	-0.0	0.0	0.0	0.0	0.
0	0.0		J	0.0	0.0	0.0	0.0	0.0	0.
0	0.0	Qw X	I	0.0	0.0	8124.3	0.0	0.0	0.
0	0.0		J	0.0	0.0	-9095.7	0.0	0.0	0.
0	0.0	Qw Y	I	0.0	-0.0	0.0	0.0	0.0	0.
0	0.0		J	-185.6	0.0	-0.0	0.0	0.0	0.
0	0.0	Qwt Cf+	I	0.0	0.0	0.0	0.0	0.0	0.
0	0.0		J	0.0	0.0	0.0	0.0	0.0	0.
0	0.0	Qwt Cf-	I	0.0	-0.0	0.0	0.0	0.0	0.
0	0.0		J	0.0	0.0	-0.0	0.0	0.0	0.
0	0.0	Qwt Co~1	I	0.0	-0.0	0.0	0.0	0.0	0.
0	0.0		J	0.0	0.0	0.0	0.0	0.0	0.
0	0.0	Qwt X	I	0.0	0.0	3549.6	0.0	0.0	0.
0	0.0		J	0.0	0.0	-3986.8	0.0	0.0	0.
0	0.0	Qwt Y	I	0.0	-0.0	0.0	0.0	0.0	0.
0	0.0		J	-80.4	0.0	-0.0	0.0	0.0	0.
0	0.0	DT+	I	0.0	0.0	0.0	0.0	0.0	0.
0	0.0		J	0.0	0.0	-0.0	0.0	0.0	0.
0	0.0	DT-	I	0.0	-0.0	0.0	0.0	0.0	0.
0	0.0		J	0.0	0.0	0.0	0.0	0.0	0.
0	0.0	A1x	I	0.0	0.0	0.0	0.0	0.0	0.
0	0.0		J	0.0	0.0	0.0	0.0	0.0	0.
0	0.0	SLU1	I	0.0	-2245.6	16446.0	0.0	0.0	0.
0	0.0		J	0.0	2245.6	-18427.7	0.0	0.0	0.
0	0.0	SLU2	I	0.0	-2245.6	16446.0	0.0	0.0	0.
0	0.0		J	0.0	2245.6	-18427.7	0.0	0.0	0.
0	0.0	SLU3	I	0.0	-2245.6	-16446.0	0.0	0.0	0.

PROJECT TITLE : Pensilina ORSARA

		Company	SelA s.r.l. s.t.p.			Client			
		Author	Tecnico3			File Name	A5_Output		
0	0.0		J	0.0	2245.6	18427.7	0.0	0.0	0.
0	0.0	SLU4	I	0.0	-2245.6	-16446.0	0.0	0.0	0.
0	0.0		J	0.0	2245.6	18427.7	0.0	0.0	0.
0	0.0	SLU5	I	0.0	-2245.6	-16446.0	0.0	0.0	0.
0	0.0		J	0.0	2245.6	18427.7	0.0	0.0	0.
0	0.0	SLU6	I	0.0	-2245.6	-16446.0	0.0	0.0	0.
0	0.0		J	0.0	2245.6	18427.7	0.0	0.0	0.
0	0.0	SLU7	I	0.0	-2245.6	0.0	0.0	0.0	0.
0	0.0		J	-374.8	2245.6	0.0	0.0	0.0	0.
0	0.0	SLU8	I	0.0	-2245.6	0.0	0.0	0.0	0.
0	0.0		J	374.8	2245.6	0.0	0.0	0.0	0.
0	0.0	SLU9	I	0.0	-2245.6	12636.3	0.0	0.0	0.
0	0.0		J	0.0	2245.6	-14166.3	0.0	0.0	0.
0	0.0	SLU10	I	0.0	-2245.6	12636.3	0.0	0.0	0.
0	0.0		J	0.0	2245.6	-14166.3	0.0	0.0	0.
0	0.0	SLU11	I	0.0	-2245.6	-12636.3	0.0	0.0	0.
0	0.0		J	0.0	2245.6	14166.3	0.0	0.0	0.
0	0.0	SLU12	I	0.0	-2245.6	-12636.3	0.0	0.0	0.
0	0.0		J	0.0	2245.6	14166.3	0.0	0.0	0.
0	0.0	SLU13	I	0.0	-2245.6	-12636.3	0.0	0.0	0.
0	0.0		J	0.0	2245.6	14166.3	0.0	0.0	0.
0	0.0	SLU14	I	0.0	-2245.6	-12636.3	0.0	0.0	0.
0	0.0		J	0.0	2245.6	14166.3	0.0	0.0	0.
0	0.0	SLU15	I	0.0	-2245.6	0.0	0.0	0.0	0.
0	0.0		J	-287.6	2245.6	0.0	0.0	0.0	0.
0	0.0	SLU16	I	0.0	-2245.6	0.0	0.0	0.0	0.
0	0.0		J	287.6	2245.6	0.0	0.0	0.0	0.
0	0.0	SLU17	I	0.0	-2245.6	0.0	0.0	0.0	0.

PROJECT TITLE : Pensilina ORSARA

		Company	SelA s.r.l. s.t.p.			Client			
		Author	Tecnico3			File Name	A5_Output		
0	0.0		J	0.0	2245.6	0.0	0.0	0.0	0.
0	0.0	SLU18	I	0.0	-2245.6	11571.4	0.0	0.0	0.
0	0.0		J	0.0	2245.6	-12970.2	0.0	0.0	0.
0	0.0	SLU19	I	0.0	-2245.6	11571.4	0.0	0.0	0.
0	0.0		J	0.0	2245.6	-12970.2	0.0	0.0	0.
0	0.0	SLU20	I	0.0	-2245.6	-11571.4	0.0	0.0	0.
0	0.0		J	0.0	2245.6	12970.2	0.0	0.0	0.
0	0.0	SLU21	I	0.0	-2245.6	-11571.4	0.0	0.0	0.
0	0.0		J	0.0	2245.6	12970.2	0.0	0.0	0.
0	0.0	SLU22	I	0.0	-2245.6	-11571.4	0.0	0.0	0.
0	0.0		J	0.0	2245.6	12970.2	0.0	0.0	0.
0	0.0	SLU23	I	0.0	-2245.6	-11571.4	0.0	0.0	0.
0	0.0		J	0.0	2245.6	12970.2	0.0	0.0	0.
0	0.0	SLU24	I	0.0	-2245.6	0.0	0.0	0.0	0.
0	0.0		J	-263.5	2245.6	0.0	0.0	0.0	0.
0	0.0	SLU25	I	0.0	-2245.6	0.0	0.0	0.0	0.
0	0.0		J	263.5	2245.6	0.0	0.0	0.0	0.
0	0.0	SLU26	I	0.0	-2245.6	11571.4	0.0	0.0	0.
0	0.0		J	0.0	2245.6	-12970.2	0.0	0.0	0.
0	0.0	SLU27	I	0.0	-2245.6	11571.4	0.0	0.0	0.
0	0.0		J	0.0	2245.6	-12970.2	0.0	0.0	0.
0	0.0	SLU28	I	0.0	-2245.6	-11571.4	0.0	0.0	0.
0	0.0		J	0.0	2245.6	12970.2	0.0	0.0	0.
0	0.0	SLU29	I	0.0	-2245.6	-11571.4	0.0	0.0	0.
0	0.0		J	0.0	2245.6	12970.2	0.0	0.0	0.
0	0.0	SLU30	I	0.0	-2245.6	-11571.4	0.0	0.0	0.
0	0.0		J	0.0	2245.6	12970.2	0.0	0.0	0.
0	0.0	SLU31	I	0.0	-2245.6	-11571.4	0.0	0.0	0.

PROJECT TITLE : Pensilina ORSARA

	Company	SelA s.r.l. s.t.p.			Client				
	Author	Tecnico3			File Name	A5_Output			
0	0.0		J	0.0	2245.6	12970.2	0.0	0.0	0.0
0	0.0	SLU32	I	0.0	-2245.6	0.0	0.0	0.0	0.0
0	0.0		J	-263.5	2245.6	0.0	0.0	0.0	0.0
0	0.0	SLU33	I	0.0	-2245.6	0.0	0.0	0.0	0.0
0	0.0		J	263.5	2245.6	0.0	0.0	0.0	0.0
0	0.0	SLU34	I	0.0	-2245.6	11571.4	0.0	0.0	0.0
0	0.0		J	0.0	2245.6	-12970.2	0.0	0.0	0.0
0	0.0	SLU35	I	0.0	-2245.6	11571.4	0.0	0.0	0.0
0	0.0		J	0.0	2245.6	-12970.2	0.0	0.0	0.0
0	0.0	SLU36	I	0.0	-2245.6	-11571.4	0.0	0.0	0.0
0	0.0		J	0.0	2245.6	12970.2	0.0	0.0	0.0
0	0.0	SLU37	I	0.0	-2245.6	-11571.4	0.0	0.0	0.0
0	0.0		J	0.0	2245.6	12970.2	0.0	0.0	0.0
0	0.0	SLU38	I	0.0	-2245.6	-11571.4	0.0	0.0	0.0
0	0.0		J	0.0	2245.6	12970.2	0.0	0.0	0.0
0	0.0	SLU39	I	0.0	-2245.6	-11571.4	0.0	0.0	0.0
0	0.0		J	0.0	2245.6	12970.2	0.0	0.0	0.0
0	0.0	SLU40	I	0.0	-2245.6	0.0	0.0	0.0	0.0
0	0.0		J	-263.5	2245.6	0.0	0.0	0.0	0.0
0	0.0	SLU41	I	0.0	-2245.6	0.0	0.0	0.0	0.0
0	0.0		J	263.5	2245.6	0.0	0.0	0.0	0.0
0	0.0	SLV1	I	0.0	-1571.6	0.0	0.0	0.0	0.0
0	0.0		J	0.0	1571.6	0.0	0.0	0.0	0.0
0	0.0	SLV2	I	0.0	-1571.6	0.0	0.0	0.0	0.0
0	0.0		J	0.0	1571.6	0.0	0.0	0.0	0.0
0	0.0	SLV3	I	0.0	-1571.6	0.0	0.0	0.0	0.0
0	0.0		J	0.0	1571.6	-0.0	0.0	0.0	0.0
0	0.0	SLV4	I	0.0	-1571.6	0.0	0.0	0.0	0.0

PROJECT TITLE : Pensilina ORSARA

	Company	SelA s.r.l. s.t.p.			Client				
	Author	Tecnico3			File Name	A5_Output			
0	0.0		J	0.0	1571.6	-0.0	0.0	0.0	0.0
0	0.0	SLV5	I	0.0	-1571.6	0.0	0.0	0.0	0.0
0	0.0		J	0.0	1571.6	-0.0	0.0	0.0	0.0
0	0.0	SLV6	I	0.0	-1571.6	0.0	0.0	0.0	0.0
0	0.0		J	0.0	1571.6	-0.0	0.0	0.0	0.0
0	0.0	SLV7	I	0.0	-1571.6	0.0	0.0	0.0	0.0
0	0.0		J	0.0	1571.6	0.0	0.0	0.0	0.0
0	0.0	SLV8	I	0.0	-1571.6	0.0	0.0	0.0	0.0
0	0.0		J	0.0	1571.6	0.0	0.0	0.0	0.0
0	0.0	QP	I	0.0	-1571.6	0.0	0.0	0.0	0.0
0	0.0		J	0.0	1571.6	0.0	0.0	0.0	0.0
0	0.0	FREQ1	I	0.0	-1571.6	1624.9	0.0	0.0	0.0
0	0.0		J	0.0	1571.6	-1819.1	0.0	0.0	0.0
0	0.0	FREQ2	I	0.0	-1571.6	1624.9	0.0	0.0	0.0
0	0.0		J	0.0	1571.6	-1819.1	0.0	0.0	0.0
0	0.0	FREQ3	I	0.0	-1571.6	-1624.9	0.0	0.0	0.0
0	0.0		J	0.0	1571.6	1819.1	0.0	0.0	0.0
0	0.0	FREQ4	I	0.0	-1571.6	-1624.9	0.0	0.0	0.0
0	0.0		J	0.0	1571.6	1819.1	0.0	0.0	0.0
0	0.0	FREQ5	I	0.0	-1571.6	-1624.9	0.0	0.0	0.0
0	0.0		J	0.0	1571.6	1819.1	0.0	0.0	0.0
0	0.0	FREQ6	I	0.0	-1571.6	-1624.9	0.0	0.0	0.0
0	0.0		J	0.0	1571.6	1819.1	0.0	0.0	0.0
0	0.0	FREQ7	I	0.0	-1571.6	0.0	0.0	0.0	0.0
0	0.0		J	-37.1	1571.6	0.0	0.0	0.0	0.0
0	0.0	FREQ8	I	0.0	-1571.6	0.0	0.0	0.0	0.0
0	0.0		J	37.1	1571.6	0.0	0.0	0.0	0.0
0	0.0	FREQ9	I	0.0	-1571.6	1774.8	0.0	0.0	0.0

PROJECT TITLE : Pensilina ORSARA

		Company	SelA s.r.l. s.t.p.			Client			
		Author	Tecnico3			File Name	A5_Output		
0	0.0		J	0.0	1571.6	-1993.4	0.0	0.0	0.
0	0.0	FREQ10	I	0.0	-1571.6	1774.8	0.0	0.0	0.
0	0.0		J	0.0	1571.6	-1993.4	0.0	0.0	0.
0	0.0	FREQ11	I	0.0	-1571.6	-1774.8	0.0	0.0	0.
0	0.0		J	0.0	1571.6	1993.4	0.0	0.0	0.
0	0.0	FREQ12	I	0.0	-1571.6	-1774.8	0.0	0.0	0.
0	0.0		J	0.0	1571.6	1993.4	0.0	0.0	0.
0	0.0	FREQ13	I	0.0	-1571.6	-1774.8	0.0	0.0	0.
0	0.0		J	0.0	1571.6	1993.4	0.0	0.0	0.
0	0.0	FREQ14	I	0.0	-1571.6	-1774.8	0.0	0.0	0.
0	0.0		J	0.0	1571.6	1993.4	0.0	0.0	0.
0	0.0	FREQ15	I	0.0	-1571.6	0.0	0.0	0.0	0.
0	0.0		J	-40.2	1571.6	0.0	0.0	0.0	0.
0	0.0	FREQ16	I	0.0	-1571.6	0.0	0.0	0.0	0.
0	0.0		J	40.2	1571.6	0.0	0.0	0.0	0.
0	0.0	FREQ17	I	0.0	-1571.6	0.0	0.0	0.0	0.
0	0.0		J	0.0	1571.6	0.0	0.0	0.0	0.
0	0.0	FREQ18	I	0.0	-1571.6	0.0	0.0	0.0	0.
0	0.0		J	0.0	1571.6	0.0	0.0	0.0	0.
0	0.0	FREQ19	I	0.0	-1571.6	0.0	0.0	0.0	0.
0	0.0		J	0.0	1571.6	0.0	0.0	0.0	0.
0	0.0	CAR1	I	0.0	-2245.6	10964.0	0.0	0.0	0.
0	0.0		J	0.0	2245.6	-12285.1	0.0	0.0	0.
0	0.0	CAR2	I	0.0	-2245.6	10964.0	0.0	0.0	0.
0	0.0		J	0.0	2245.6	-12285.1	0.0	0.0	0.
0	0.0	CAR3	I	0.0	-2245.6	-10964.0	0.0	0.0	0.
0	0.0		J	0.0	2245.6	12285.1	0.0	0.0	0.
0	0.0	CAR4	I	0.0	-2245.6	-10964.0	0.0	0.0	0.

PROJECT TITLE : Pensilina ORSARA

	Company	SelA s.r.l. s.t.p.			Client				
	Author	Tecnico3			File Name	A5_Output			
0	0.0		J	0.0	2245.6	12285.1	0.0	0.0	0.0
0	0.0	CAR5	I	0.0	-2245.6	-10964.0	0.0	0.0	0.0
0	0.0		J	0.0	2245.6	12285.1	0.0	0.0	0.0
0	0.0	CAR6	I	0.0	-2245.6	-10964.0	0.0	0.0	0.0
0	0.0		J	0.0	2245.6	12285.1	0.0	0.0	0.0
0	0.0	CAR7	I	0.0	-2245.6	0.0	0.0	0.0	0.0
0	0.0		J	-249.9	2245.6	0.0	0.0	0.0	0.0
0	0.0	CAR8	I	0.0	-2245.6	0.0	0.0	0.0	0.0
0	0.0		J	249.9	2245.6	0.0	0.0	0.0	0.0
0	0.0	CAR9	I	0.0	-2245.6	8424.2	0.0	0.0	0.0
0	0.0		J	0.0	2245.6	-9444.2	0.0	0.0	0.0
0	0.0	CAR10	I	0.0	-2245.6	8424.2	0.0	0.0	0.0
0	0.0		J	0.0	2245.6	-9444.2	0.0	0.0	0.0
0	0.0	CAR11	I	0.0	-2245.6	-8424.2	0.0	0.0	0.0
0	0.0		J	0.0	2245.6	9444.2	0.0	0.0	0.0
0	0.0	CAR12	I	0.0	-2245.6	-8424.2	0.0	0.0	0.0
0	0.0		J	0.0	2245.6	9444.2	0.0	0.0	0.0
0	0.0	CAR13	I	0.0	-2245.6	-8424.2	0.0	0.0	0.0
0	0.0		J	0.0	2245.6	9444.2	0.0	0.0	0.0
0	0.0	CAR14	I	0.0	-2245.6	-8424.2	0.0	0.0	0.0
0	0.0		J	0.0	2245.6	9444.2	0.0	0.0	0.0
0	0.0	CAR15	I	0.0	-2245.6	0.0	0.0	0.0	0.0
0	0.0		J	-191.8	2245.6	0.0	0.0	0.0	0.0
0	0.0	CAR16	I	0.0	-2245.6	0.0	0.0	0.0	0.0
0	0.0		J	191.8	2245.6	0.0	0.0	0.0	0.0
0	0.0	CAR17	I	0.0	-2245.6	0.0	0.0	0.0	0.0
0	0.0		J	0.0	2245.6	0.0	0.0	0.0	0.0
0	0.0	CAR18	I	0.0	-2245.6	7714.3	0.0	0.0	0.0

PROJECT TITLE : Pensilina ORSARA

		Company	SelA s.r.l. s.t.p.			Client			
		Author	Tecnico3			File Name	A5_Output		
0	0.0		J	0.0	2245.6	-8646.8	0.0	0.0	0.
0	0.0	CAR19	I	0.0	-2245.6	7714.3	0.0	0.0	0.
0	0.0		J	0.0	2245.6	-8646.8	0.0	0.0	0.
0	0.0	CAR20	I	0.0	-2245.6	-7714.3	0.0	0.0	0.
0	0.0		J	0.0	2245.6	8646.8	0.0	0.0	0.
0	0.0	CAR21	I	0.0	-2245.6	-7714.3	0.0	0.0	0.
0	0.0		J	0.0	2245.6	8646.8	0.0	0.0	0.
0	0.0	CAR22	I	0.0	-2245.6	-7714.3	0.0	0.0	0.
0	0.0		J	0.0	2245.6	8646.8	0.0	0.0	0.
0	0.0	CAR23	I	0.0	-2245.6	-7714.3	0.0	0.0	0.
0	0.0		J	0.0	2245.6	8646.8	0.0	0.0	0.
0	0.0	CAR24	I	0.0	-2245.6	0.0	0.0	0.0	0.
0	0.0		J	-175.7	2245.6	0.0	0.0	0.0	0.
0	0.0	CAR25	I	0.0	-2245.6	0.0	0.0	0.0	0.
0	0.0		J	175.7	2245.6	0.0	0.0	0.0	0.
0	0.0	CAR26	I	0.0	-2245.6	7714.3	0.0	0.0	0.
0	0.0		J	0.0	2245.6	-8646.8	0.0	0.0	0.
0	0.0	CAR27	I	0.0	-2245.6	7714.3	0.0	0.0	0.
0	0.0		J	0.0	2245.6	-8646.8	0.0	0.0	0.
0	0.0	CAR28	I	0.0	-2245.6	-7714.3	0.0	0.0	0.
0	0.0		J	0.0	2245.6	8646.8	0.0	0.0	0.
0	0.0	CAR29	I	0.0	-2245.6	-7714.3	0.0	0.0	0.
0	0.0		J	0.0	2245.6	8646.8	0.0	0.0	0.
0	0.0	CAR30	I	0.0	-2245.6	-7714.3	0.0	0.0	0.
0	0.0		J	0.0	2245.6	8646.8	0.0	0.0	0.
0	0.0	CAR31	I	0.0	-2245.6	-7714.3	0.0	0.0	0.
0	0.0		J	0.0	2245.6	8646.8	0.0	0.0	0.
0	0.0	CAR32	I	0.0	-2245.6	0.0	0.0	0.0	0.

PROJECT TITLE : Pensilina ORSARA

		Company	SelA s.r.l. s.t.p.			Client			
		Author	Tecnico3			File Name	A5_Output		
0	0.0		J	-175.7	2245.6	0.0	0.0	0.0	0.
0	0.0	CAR33	I	0.0	-2245.6	0.0	0.0	0.0	0.
0	0.0		J	175.7	2245.6	0.0	0.0	0.0	0.
0	0.0	CAR34	I	0.0	-2245.6	7714.3	0.0	0.0	0.
0	0.0		J	0.0	2245.6	-8646.8	0.0	0.0	0.
0	0.0	CAR35	I	0.0	-2245.6	7714.3	0.0	0.0	0.
0	0.0		J	0.0	2245.6	-8646.8	0.0	0.0	0.
0	0.0	CAR36	I	0.0	-2245.6	-7714.3	0.0	0.0	0.
0	0.0		J	0.0	2245.6	8646.8	0.0	0.0	0.
0	0.0	CAR37	I	0.0	-2245.6	-7714.3	0.0	0.0	0.
0	0.0		J	0.0	2245.6	8646.8	0.0	0.0	0.
0	0.0	CAR38	I	0.0	-2245.6	-7714.3	0.0	0.0	0.
0	0.0		J	0.0	2245.6	8646.8	0.0	0.0	0.
0	0.0	CAR39	I	0.0	-2245.6	-7714.3	0.0	0.0	0.
0	0.0		J	0.0	2245.6	8646.8	0.0	0.0	0.
0	0.0	CAR40	I	0.0	-2245.6	0.0	0.0	0.0	0.
0	0.0		J	-175.7	2245.6	0.0	0.0	0.0	0.
0	0.0	CAR41	I	0.0	-2245.6	0.0	0.0	0.0	0.
0	0.0		J	175.7	2245.6	0.0	0.0	0.0	0.
0	0.0	ENV_SLU Max	I	0.0	-1571.6	16446.0	0.0	0.0	0.
0	0.0		J	374.8	2245.6	18427.7	0.0	0.0	0.
0	0.0	Min	I	0.0	-2245.6	-16446.0	0.0	0.0	0.
0	0.0		J	-374.8	1571.6	-18427.7	0.0	0.0	0.
0	0.0	ENV_SLE Max	I	0.0	-1571.6	10964.0	0.0	0.0	0.
0	0.0		J	249.9	2245.6	12285.1	0.0	0.0	0.
0	0.0	Min	I	0.0	-2245.6	-10964.0	0.0	0.0	0.
0	0.0		J	-249.9	1571.6	-12285.1	0.0	0.0	0.
0	0.0	117 1 4 SLV X(RS)	I	0.0	0.0	0.0	0.0	0.0	0.
0	0.0		J	0.0	0.0	0.0	0.0	0.0	0.

PROJECT TITLE : Pensilina ORSARA

		Company	SelA s.r.l. s.t.p.			Client				
		Author	Tecnico3			File Name	A5_Output			
0	0.0		SLV Y(RS)	I	0.0	-0.0	0.0	0.0	0.0	0.
0	0.0			J	0.0	0.0	-0.0	0.0	0.0	0.
0	0.0		G1	I	0.0	-558.6	0.0	0.0	0.0	0.
0	0.0			J	0.0	558.6	0.0	0.0	0.0	0.
0	0.0		G2	I	0.0	-1013.0	0.0	0.0	0.0	0.
0	0.0			J	0.0	1013.0	0.0	0.0	0.0	0.
0	0.0		Q1	I	0.0	-0.0	0.0	0.0	0.0	0.
0	0.0			J	0.0	0.0	0.0	0.0	0.0	0.
0	0.0		Qn	I	0.0	-0.0	0.0	0.0	0.0	0.
0	0.0			J	0.0	0.0	0.0	0.0	0.0	0.
0	0.0		Qw Cf+	I	0.0	0.0	0.0	0.0	0.0	0.
0	0.0			J	0.0	0.0	0.0	0.0	0.0	0.
0	0.0		Qw Cf-	I	0.0	-0.0	0.0	0.0	0.0	0.
0	0.0			J	0.0	0.0	-0.0	0.0	0.0	0.
0	0.0		Qw Cop~1	I	0.0	-0.0	0.0	0.0	0.0	0.
0	0.0			J	0.0	0.0	0.0	0.0	0.0	0.
0	0.0		Qw X	I	0.0	0.0	9891.4	0.0	0.0	0.
0	0.0			J	0.0	0.0	-12292.5	0.0	0.0	0.
0	0.0		Qw Y	I	0.0	-0.0	0.0	0.0	0.0	0.
0	0.0			J	-185.6	0.0	-0.0	0.0	0.0	0.
0	0.0		Qwt Cf+	I	0.0	0.0	0.0	0.0	0.0	0.
0	0.0			J	0.0	0.0	0.0	0.0	0.0	0.
0	0.0		Qwt Cf-	I	0.0	-0.0	0.0	0.0	0.0	0.
0	0.0			J	0.0	0.0	-0.0	0.0	0.0	0.
0	0.0		Qwt Co~1	I	0.0	-0.0	0.0	0.0	0.0	0.
0	0.0			J	0.0	0.0	0.0	0.0	0.0	0.
0	0.0		Qwt X	I	0.0	0.0	4336.0	0.0	0.0	0.
0	0.0			J	0.0	0.0	-5375.5	0.0	0.0	0.

PROJECT TITLE : Pensilina ORSARA

		Company	SelA s.r.l. s.t.p.			Client				
		Author	Tecnico3			File Name	A5_Output			
0	0.0		Qwt Y	I	0.0	-0.0	0.0	0.0	0.0	0.
0	0.0			J	-80.4	0.0	-0.0	0.0	0.0	0.
0	0.0		DT+	I	0.0	0.0	0.0	0.0	0.0	0.
0	0.0			J	0.0	0.0	-0.0	0.0	0.0	0.
0	0.0		DT-	I	0.0	-0.0	0.0	0.0	0.0	0.
0	0.0			J	0.0	0.0	0.0	0.0	0.0	0.
0	0.0		A1x	I	0.0	0.0	0.0	0.0	0.0	0.
0	0.0			J	0.0	0.0	0.0	0.0	0.0	0.
0	0.0		SLU1	I	0.0	-2245.6	20040.4	0.0	0.0	0.
0	0.0			J	0.0	2245.6	-24889.3	0.0	0.0	0.
0	0.0		SLU2	I	0.0	-2245.6	20040.4	0.0	0.0	0.
0	0.0			J	0.0	2245.6	-24889.3	0.0	0.0	0.
0	0.0		SLU3	I	0.0	-2245.6	-20040.4	0.0	0.0	0.
0	0.0			J	0.0	2245.6	24889.3	0.0	0.0	0.
0	0.0		SLU4	I	0.0	-2245.6	-20040.4	0.0	0.0	0.
0	0.0			J	0.0	2245.6	24889.3	0.0	0.0	0.
0	0.0		SLU5	I	0.0	-2245.6	-20040.4	0.0	0.0	0.
0	0.0			J	0.0	2245.6	24889.3	0.0	0.0	0.
0	0.0		SLU6	I	0.0	-2245.6	-20040.4	0.0	0.0	0.
0	0.0			J	0.0	2245.6	24889.3	0.0	0.0	0.
0	0.0		SLU7	I	0.0	-2245.6	0.0	0.0	0.0	0.
0	0.0			J	-374.8	2245.6	0.0	0.0	0.0	0.
0	0.0		SLU8	I	0.0	-2245.6	0.0	0.0	0.0	0.
0	0.0			J	374.8	2245.6	0.0	0.0	0.0	0.
0	0.0		SLU9	I	0.0	-2245.6	15406.3	0.0	0.0	0.
0	0.0			J	0.0	2245.6	-19126.5	0.0	0.0	0.
0	0.0		SLU10	I	0.0	-2245.6	15406.3	0.0	0.0	0.
0	0.0			J	0.0	2245.6	-19126.5	0.0	0.0	0.

PROJECT TITLE : Pensilina ORSARA

		Company	SelA s.r.l. s.t.p.				Client			
		Author	Tecnico3				File Name	A5_Output		
0	0.0		SLU11	I	0.0	-2245.6	-15406.3	0.0	0.0	0.
0	0.0			J	0.0	2245.6	19126.5	0.0	0.0	0.
0	0.0		SLU12	I	0.0	-2245.6	-15406.3	0.0	0.0	0.
0	0.0			J	0.0	2245.6	19126.5	0.0	0.0	0.
0	0.0		SLU13	I	0.0	-2245.6	-15406.3	0.0	0.0	0.
0	0.0			J	0.0	2245.6	19126.5	0.0	0.0	0.
0	0.0		SLU14	I	0.0	-2245.6	-15406.3	0.0	0.0	0.
0	0.0			J	0.0	2245.6	19126.5	0.0	0.0	0.
0	0.0		SLU15	I	0.0	-2245.6	0.0	0.0	0.0	0.
0	0.0			J	-287.6	2245.6	0.0	0.0	0.0	0.
0	0.0		SLU16	I	0.0	-2245.6	0.0	0.0	0.0	0.
0	0.0			J	287.6	2245.6	0.0	0.0	0.0	0.
0	0.0		SLU17	I	0.0	-2245.6	0.0	0.0	0.0	0.
0	0.0			J	0.0	2245.6	0.0	0.0	0.0	0.
0	0.0		SLU18	I	0.0	-2245.6	14105.5	0.0	0.0	0.
0	0.0			J	0.0	2245.6	-17513.8	0.0	0.0	0.
0	0.0		SLU19	I	0.0	-2245.6	14105.5	0.0	0.0	0.
0	0.0			J	0.0	2245.6	-17513.8	0.0	0.0	0.
0	0.0		SLU20	I	0.0	-2245.6	-14105.5	0.0	0.0	0.
0	0.0			J	0.0	2245.6	17513.8	0.0	0.0	0.
0	0.0		SLU21	I	0.0	-2245.6	-14105.5	0.0	0.0	0.
0	0.0			J	0.0	2245.6	17513.8	0.0	0.0	0.
0	0.0		SLU22	I	0.0	-2245.6	-14105.5	0.0	0.0	0.
0	0.0			J	0.0	2245.6	17513.8	0.0	0.0	0.
0	0.0		SLU23	I	0.0	-2245.6	-14105.5	0.0	0.0	0.
0	0.0			J	0.0	2245.6	17513.8	0.0	0.0	0.
0	0.0		SLU24	I	0.0	-2245.6	0.0	0.0	0.0	0.
0	0.0			J	-263.5	2245.6	0.0	0.0	0.0	0.

PROJECT TITLE : Pensilina ORSARA

		Company	SelA s.r.l. s.t.p.				Client			
		Author	Tecnico3				File Name	A5_Output		
0	0.0		SLU25	I	0.0	-2245.6	0.0	0.0	0.0	0.
0	0.0			J	263.5	2245.6	0.0	0.0	0.0	0.
0	0.0		SLU26	I	0.0	-2245.6	14105.5	0.0	0.0	0.
0	0.0			J	0.0	2245.6	-17513.8	0.0	0.0	0.
0	0.0		SLU27	I	0.0	-2245.6	14105.5	0.0	0.0	0.
0	0.0			J	0.0	2245.6	-17513.8	0.0	0.0	0.
0	0.0		SLU28	I	0.0	-2245.6	-14105.5	0.0	0.0	0.
0	0.0			J	0.0	2245.6	17513.8	0.0	0.0	0.
0	0.0		SLU29	I	0.0	-2245.6	-14105.5	0.0	0.0	0.
0	0.0			J	0.0	2245.6	17513.8	0.0	0.0	0.
0	0.0		SLU30	I	0.0	-2245.6	-14105.5	0.0	0.0	0.
0	0.0			J	0.0	2245.6	17513.8	0.0	0.0	0.
0	0.0		SLU31	I	0.0	-2245.6	-14105.5	0.0	0.0	0.
0	0.0			J	0.0	2245.6	17513.8	0.0	0.0	0.
0	0.0		SLU32	I	0.0	-2245.6	0.0	0.0	0.0	0.
0	0.0			J	-263.5	2245.6	0.0	0.0	0.0	0.
0	0.0		SLU33	I	0.0	-2245.6	0.0	0.0	0.0	0.
0	0.0			J	263.5	2245.6	0.0	0.0	0.0	0.
0	0.0		SLU34	I	0.0	-2245.6	14105.5	0.0	0.0	0.
0	0.0			J	0.0	2245.6	-17513.8	0.0	0.0	0.
0	0.0		SLU35	I	0.0	-2245.6	14105.5	0.0	0.0	0.
0	0.0			J	0.0	2245.6	-17513.8	0.0	0.0	0.
0	0.0		SLU36	I	0.0	-2245.6	-14105.5	0.0	0.0	0.
0	0.0			J	0.0	2245.6	17513.8	0.0	0.0	0.
0	0.0		SLU37	I	0.0	-2245.6	-14105.5	0.0	0.0	0.
0	0.0			J	0.0	2245.6	17513.8	0.0	0.0	0.
0	0.0		SLU38	I	0.0	-2245.6	-14105.5	0.0	0.0	0.
0	0.0			J	0.0	2245.6	17513.8	0.0	0.0	0.

PROJECT TITLE : Pensilina ORSARA

		Company	SelA s.r.l. s.t.p.				Client			
		Author	Tecnico3				File Name	A5_Output		
0	0.0		SLU39	I	0.0	-2245.6	-14105.5	0.0	0.0	0.
0	0.0			J	0.0	2245.6	17513.8	0.0	0.0	0.
0	0.0		SLU40	I	0.0	-2245.6	0.0	0.0	0.0	0.
0	0.0			J	-263.5	2245.6	0.0	0.0	0.0	0.
0	0.0		SLU41	I	0.0	-2245.6	0.0	0.0	0.0	0.
0	0.0			J	263.5	2245.6	0.0	0.0	0.0	0.
0	0.0		SLV1	I	0.0	-1571.6	0.0	0.0	0.0	0.
0	0.0			J	0.0	1571.6	0.0	0.0	0.0	0.
0	0.0		SLV2	I	0.0	-1571.6	0.0	0.0	0.0	0.
0	0.0			J	0.0	1571.6	0.0	0.0	0.0	0.
0	0.0		SLV3	I	0.0	-1571.6	0.0	0.0	0.0	0.
0	0.0			J	0.0	1571.6	-0.0	0.0	0.0	0.
0	0.0		SLV4	I	0.0	-1571.6	0.0	0.0	0.0	0.
0	0.0			J	0.0	1571.6	-0.0	0.0	0.0	0.
0	0.0		SLV5	I	0.0	-1571.6	0.0	0.0	0.0	0.
0	0.0			J	0.0	1571.6	-0.0	0.0	0.0	0.
0	0.0		SLV6	I	0.0	-1571.6	0.0	0.0	0.0	0.
0	0.0			J	0.0	1571.6	-0.0	0.0	0.0	0.
0	0.0		SLV7	I	0.0	-1571.6	0.0	0.0	0.0	0.
0	0.0			J	0.0	1571.6	0.0	0.0	0.0	0.
0	0.0		SLV8	I	0.0	-1571.6	0.0	0.0	0.0	0.
0	0.0			J	0.0	1571.6	0.0	0.0	0.0	0.
0	0.0		QP	I	0.0	-1571.6	0.0	0.0	0.0	0.
0	0.0			J	0.0	1571.6	0.0	0.0	0.0	0.
0	0.0		FREQ1	I	0.0	-1571.6	1978.3	0.0	0.0	0.
0	0.0			J	0.0	1571.6	-2458.5	0.0	0.0	0.
0	0.0		FREQ2	I	0.0	-1571.6	1978.3	0.0	0.0	0.
0	0.0			J	0.0	1571.6	-2458.5	0.0	0.0	0.

PROJECT TITLE : Pensilina ORSARA

		Company	SelA s.r.l. s.t.p.				Client			
		Author	Tecnico3				File Name	A5_Output		
0	0.0		FREQ3	I	0.0	-1571.6	-1978.3	0.0	0.0	0.
0	0.0			J	0.0	1571.6	2458.5	0.0	0.0	0.
0	0.0		FREQ4	I	0.0	-1571.6	-1978.3	0.0	0.0	0.
0	0.0			J	0.0	1571.6	2458.5	0.0	0.0	0.
0	0.0		FREQ5	I	0.0	-1571.6	-1978.3	0.0	0.0	0.
0	0.0			J	0.0	1571.6	2458.5	0.0	0.0	0.
0	0.0		FREQ6	I	0.0	-1571.6	-1978.3	0.0	0.0	0.
0	0.0			J	0.0	1571.6	2458.5	0.0	0.0	0.
0	0.0		FREQ7	I	0.0	-1571.6	0.0	0.0	0.0	0.
0	0.0			J	-37.1	1571.6	0.0	0.0	0.0	0.
0	0.0		FREQ8	I	0.0	-1571.6	0.0	0.0	0.0	0.
0	0.0			J	37.1	1571.6	0.0	0.0	0.0	0.
0	0.0		FREQ9	I	0.0	-1571.6	2168.0	0.0	0.0	0.
0	0.0			J	0.0	1571.6	-2687.8	0.0	0.0	0.
0	0.0		FREQ10	I	0.0	-1571.6	2168.0	0.0	0.0	0.
0	0.0			J	0.0	1571.6	-2687.8	0.0	0.0	0.
0	0.0		FREQ11	I	0.0	-1571.6	-2168.0	0.0	0.0	0.
0	0.0			J	0.0	1571.6	2687.8	0.0	0.0	0.
0	0.0		FREQ12	I	0.0	-1571.6	-2168.0	0.0	0.0	0.
0	0.0			J	0.0	1571.6	2687.8	0.0	0.0	0.
0	0.0		FREQ13	I	0.0	-1571.6	-2168.0	0.0	0.0	0.
0	0.0			J	0.0	1571.6	2687.8	0.0	0.0	0.
0	0.0		FREQ14	I	0.0	-1571.6	-2168.0	0.0	0.0	0.
0	0.0			J	0.0	1571.6	2687.8	0.0	0.0	0.
0	0.0		FREQ15	I	0.0	-1571.6	0.0	0.0	0.0	0.
0	0.0			J	-40.2	1571.6	0.0	0.0	0.0	0.
0	0.0		FREQ16	I	0.0	-1571.6	0.0	0.0	0.0	0.
0	0.0			J	40.2	1571.6	0.0	0.0	0.0	0.

PROJECT TITLE : Pensilina ORSARA

		Company	SelA s.r.l. s.t.p.			Client				
		Author	Tecnico3			File Name	A5_Output			
0	0.0		FREQ17	I	0.0	-1571.6	0.0	0.0	0.0	0.
0	0.0			J	0.0	1571.6	0.0	0.0	0.0	0.
0	0.0		FREQ18	I	0.0	-1571.6	0.0	0.0	0.0	0.
0	0.0			J	0.0	1571.6	0.0	0.0	0.0	0.
0	0.0		FREQ19	I	0.0	-1571.6	0.0	0.0	0.0	0.
0	0.0			J	0.0	1571.6	0.0	0.0	0.0	0.
0	0.0		CAR1	I	0.0	-2245.6	13360.2	0.0	0.0	0.
0	0.0			J	0.0	2245.6	-16592.9	0.0	0.0	0.
0	0.0		CAR2	I	0.0	-2245.6	13360.2	0.0	0.0	0.
0	0.0			J	0.0	2245.6	-16592.9	0.0	0.0	0.
0	0.0		CAR3	I	0.0	-2245.6	-13360.2	0.0	0.0	0.
0	0.0			J	0.0	2245.6	16592.9	0.0	0.0	0.
0	0.0		CAR4	I	0.0	-2245.6	-13360.2	0.0	0.0	0.
0	0.0			J	0.0	2245.6	16592.9	0.0	0.0	0.
0	0.0		CAR5	I	0.0	-2245.6	-13360.2	0.0	0.0	0.
0	0.0			J	0.0	2245.6	16592.9	0.0	0.0	0.
0	0.0		CAR6	I	0.0	-2245.6	-13360.2	0.0	0.0	0.
0	0.0			J	0.0	2245.6	16592.9	0.0	0.0	0.
0	0.0		CAR7	I	0.0	-2245.6	0.0	0.0	0.0	0.
0	0.0			J	-249.9	2245.6	0.0	0.0	0.0	0.
0	0.0		CAR8	I	0.0	-2245.6	0.0	0.0	0.0	0.
0	0.0			J	249.9	2245.6	0.0	0.0	0.0	0.
0	0.0		CAR9	I	0.0	-2245.6	10270.9	0.0	0.0	0.
0	0.0			J	0.0	2245.6	-12751.0	0.0	0.0	0.
0	0.0		CAR10	I	0.0	-2245.6	10270.9	0.0	0.0	0.
0	0.0			J	0.0	2245.6	-12751.0	0.0	0.0	0.
0	0.0		CAR11	I	0.0	-2245.6	-10270.9	0.0	0.0	0.
0	0.0			J	0.0	2245.6	12751.0	0.0	0.0	0.

PROJECT TITLE : Pensilina ORSARA

		Company	SelA s.r.l. s.t.p.				Client			
		Author	Tecnico3				File Name	A5_Output		
0	0.0		CAR12	I	0.0	-2245.6	-10270.9	0.0	0.0	0.
0	0.0			J	0.0	2245.6	12751.0	0.0	0.0	0.
0	0.0		CAR13	I	0.0	-2245.6	-10270.9	0.0	0.0	0.
0	0.0			J	0.0	2245.6	12751.0	0.0	0.0	0.
0	0.0		CAR14	I	0.0	-2245.6	-10270.9	0.0	0.0	0.
0	0.0			J	0.0	2245.6	12751.0	0.0	0.0	0.
0	0.0		CAR15	I	0.0	-2245.6	0.0	0.0	0.0	0.
0	0.0			J	-191.8	2245.6	0.0	0.0	0.0	0.
0	0.0		CAR16	I	0.0	-2245.6	0.0	0.0	0.0	0.
0	0.0			J	191.8	2245.6	0.0	0.0	0.0	0.
0	0.0		CAR17	I	0.0	-2245.6	0.0	0.0	0.0	0.
0	0.0			J	0.0	2245.6	0.0	0.0	0.0	0.
0	0.0		CAR18	I	0.0	-2245.6	9403.7	0.0	0.0	0.
0	0.0			J	0.0	2245.6	-11675.9	0.0	0.0	0.
0	0.0		CAR19	I	0.0	-2245.6	9403.7	0.0	0.0	0.
0	0.0			J	0.0	2245.6	-11675.9	0.0	0.0	0.
0	0.0		CAR20	I	0.0	-2245.6	-9403.7	0.0	0.0	0.
0	0.0			J	0.0	2245.6	11675.9	0.0	0.0	0.
0	0.0		CAR21	I	0.0	-2245.6	-9403.7	0.0	0.0	0.
0	0.0			J	0.0	2245.6	11675.9	0.0	0.0	0.
0	0.0		CAR22	I	0.0	-2245.6	-9403.7	0.0	0.0	0.
0	0.0			J	0.0	2245.6	11675.9	0.0	0.0	0.
0	0.0		CAR23	I	0.0	-2245.6	-9403.7	0.0	0.0	0.
0	0.0			J	0.0	2245.6	11675.9	0.0	0.0	0.
0	0.0		CAR24	I	0.0	-2245.6	0.0	0.0	0.0	0.
0	0.0			J	-175.7	2245.6	0.0	0.0	0.0	0.
0	0.0		CAR25	I	0.0	-2245.6	0.0	0.0	0.0	0.
0	0.0			J	175.7	2245.6	0.0	0.0	0.0	0.

PROJECT TITLE : Pensilina ORSARA

		Company	SelA s.r.l. s.t.p.				Client			
		Author	Tecnico3				File Name	A5_Output		
0	0.0		CAR26	I	0.0	-2245.6	9403.7	0.0	0.0	0.
0	0.0			J	0.0	2245.6	-11675.9	0.0	0.0	0.
0	0.0		CAR27	I	0.0	-2245.6	9403.7	0.0	0.0	0.
0	0.0			J	0.0	2245.6	-11675.9	0.0	0.0	0.
0	0.0		CAR28	I	0.0	-2245.6	-9403.7	0.0	0.0	0.
0	0.0			J	0.0	2245.6	11675.9	0.0	0.0	0.
0	0.0		CAR29	I	0.0	-2245.6	-9403.7	0.0	0.0	0.
0	0.0			J	0.0	2245.6	11675.9	0.0	0.0	0.
0	0.0		CAR30	I	0.0	-2245.6	-9403.7	0.0	0.0	0.
0	0.0			J	0.0	2245.6	11675.9	0.0	0.0	0.
0	0.0		CAR31	I	0.0	-2245.6	-9403.7	0.0	0.0	0.
0	0.0			J	0.0	2245.6	11675.9	0.0	0.0	0.
0	0.0		CAR32	I	0.0	-2245.6	0.0	0.0	0.0	0.
0	0.0			J	-175.7	2245.6	0.0	0.0	0.0	0.
0	0.0		CAR33	I	0.0	-2245.6	0.0	0.0	0.0	0.
0	0.0			J	175.7	2245.6	0.0	0.0	0.0	0.
0	0.0		CAR34	I	0.0	-2245.6	9403.7	0.0	0.0	0.
0	0.0			J	0.0	2245.6	-11675.9	0.0	0.0	0.
0	0.0		CAR35	I	0.0	-2245.6	9403.7	0.0	0.0	0.
0	0.0			J	0.0	2245.6	-11675.9	0.0	0.0	0.
0	0.0		CAR36	I	0.0	-2245.6	-9403.7	0.0	0.0	0.
0	0.0			J	0.0	2245.6	11675.9	0.0	0.0	0.
0	0.0		CAR37	I	0.0	-2245.6	-9403.7	0.0	0.0	0.
0	0.0			J	0.0	2245.6	11675.9	0.0	0.0	0.
0	0.0		CAR38	I	0.0	-2245.6	-9403.7	0.0	0.0	0.
0	0.0			J	0.0	2245.6	11675.9	0.0	0.0	0.
0	0.0		CAR39	I	0.0	-2245.6	-9403.7	0.0	0.0	0.
0	0.0			J	0.0	2245.6	11675.9	0.0	0.0	0.

PROJECT TITLE : Pensilina ORSARA

		Company	SelA s.r.l. s.t.p.			Client				
		Author	Tecnico3			File Name	A5_Output			
0	0.0		CAR40	I	0.0	-2245.6	0.0	0.0	0.0	0.
0	0.0			J	-175.7	2245.6	0.0	0.0	0.0	0.
0	0.0		CAR41	I	0.0	-2245.6	0.0	0.0	0.0	0.
0	0.0			J	175.7	2245.6	0.0	0.0	0.0	0.
0	0.0		ENV_SLU Max	I	0.0	-1571.6	20040.4	0.0	0.0	0.
0	0.0			J	374.8	2245.6	24889.3	0.0	0.0	0.
0	0.0		Min	I	0.0	-2245.6	-20040.4	0.0	0.0	0.
0	0.0			J	-374.8	1571.6	-24889.3	0.0	0.0	0.
0	0.0		ENV_SLE Max	I	0.0	-1571.6	13360.2	0.0	0.0	0.
0	0.0			J	249.9	2245.6	16592.9	0.0	0.0	0.
0	0.0		Min	I	0.0	-2245.6	-13360.2	0.0	0.0	0.
0	0.0			J	-249.9	1571.6	-16592.9	0.0	0.0	0.
0	119	1	4	SLV X(RS)	I	0.0	0.0	0.0	0.0	0.0
0	0.0			J	0.0	0.0	0.0	0.0	0.0	0.
0	0.0			SLV Y(RS)	I	0.0	0.0	0.0	0.0	0.0
0	0.0			J	0.0	0.0	0.0	0.0	0.0	0.
0	0.0		G1	I	0.0	-558.6	0.0	0.0	0.0	0.
0	0.0			J	0.0	558.6	0.0	0.0	0.0	0.
0	0.0		G2	I	0.0	-1013.0	0.0	0.0	0.0	0.
0	0.0			J	0.0	1013.0	0.0	0.0	0.0	0.
0	0.0		Q1	I	0.0	0.0	0.0	0.0	0.0	0.
0	0.0			J	0.0	0.0	0.0	0.0	0.0	0.
0	0.0		Qn	I	0.0	0.0	0.0	0.0	0.0	0.
0	0.0			J	0.0	0.0	0.0	0.0	0.0	0.
0	0.0		Qw Cf+	I	0.0	0.0	0.0	0.0	0.0	0.
0	0.0			J	0.0	0.0	0.0	0.0	0.0	0.
0	0.0		Qw Cf-	I	0.0	-0.0	0.0	0.0	0.0	0.
0	0.0			J	0.0	0.0	-0.0	0.0	0.0	0.
0	0.0		Qw Cop~1	I	0.0	0.0	0.0	0.0	0.0	0.

PROJECT TITLE : Pensilina ORSARA

MIDAS	Company	SelA s.r.l. s.t.p.			Client					
	Author	Tecnico3			File Name	A5_Output				
0	0.0		J	0.0	0.0	0.0	0.0	0.0	0.0	0.0
0	0.0									
		Qw X	I	0.0	0.0	12292.5	0.0	0.0	0.0	0.0
0	0.0		J	0.0	0.0	-9891.4	0.0	0.0	0.0	0.0
0	0.0									
		Qw Y	I	0.0	0.0	0.0	0.0	0.0	0.0	0.0
0	0.0		J	-185.6	0.0	0.0	0.0	0.0	0.0	0.0
0	0.0									
		Qwt Cf+	I	0.0	0.0	0.0	0.0	0.0	0.0	0.0
0	0.0		J	0.0	0.0	0.0	0.0	0.0	0.0	0.0
0	0.0									
		Qwt Cf-	I	0.0	-0.0	0.0	0.0	0.0	0.0	0.0
0	0.0		J	0.0	0.0	-0.0	0.0	0.0	0.0	0.0
0	0.0									
		Qwt Co~1	I	0.0	0.0	0.0	0.0	0.0	0.0	0.0
0	0.0		J	0.0	0.0	0.0	0.0	0.0	0.0	0.0
0	0.0									
		Qwt X	I	0.0	0.0	5375.5	0.0	0.0	0.0	0.0
0	0.0		J	0.0	0.0	-4336.0	0.0	0.0	0.0	0.0
0	0.0									
		Qwt Y	I	0.0	0.0	0.0	0.0	0.0	0.0	0.0
0	0.0		J	-80.4	0.0	0.0	0.0	0.0	0.0	0.0
0	0.0									
		DT+	I	0.0	0.0	0.0	0.0	0.0	0.0	0.0
0	0.0		J	0.0	0.0	-0.0	0.0	0.0	0.0	0.0
0	0.0									
		DT-	I	0.0	-0.0	0.0	0.0	0.0	0.0	0.0
0	0.0		J	0.0	0.0	0.0	0.0	0.0	0.0	0.0
0	0.0									
		A1x	I	0.0	0.0	0.0	0.0	0.0	0.0	0.0
0	0.0		J	0.0	0.0	0.0	0.0	0.0	0.0	0.0
0	0.0									
		SLU1	I	0.0	-2245.6	24889.3	0.0	0.0	0.0	0.0
0	0.0		J	0.0	2245.6	-20040.4	0.0	0.0	0.0	0.0
0	0.0									
		SLU2	I	0.0	-2245.6	24889.3	0.0	0.0	0.0	0.0
0	0.0		J	0.0	2245.6	-20040.4	0.0	0.0	0.0	0.0
0	0.0									
		SLU3	I	0.0	-2245.6	-24889.3	0.0	0.0	0.0	0.0
0	0.0		J	0.0	2245.6	20040.4	0.0	0.0	0.0	0.0
0	0.0									
		SLU4	I	0.0	-2245.6	-24889.3	0.0	0.0	0.0	0.0

PROJECT TITLE : Pensilina ORSARA

	Company	SelA s.r.l. s.t.p.			Client				
	Author	Tecnico3			File Name	A5_Output			
0	0.0		J	0.0	2245.6	20040.4	0.0	0.0	0.
0	0.0								
		SLU5	I	0.0	-2245.6	-24889.3	0.0	0.0	0.
0	0.0		J	0.0	2245.6	20040.4	0.0	0.0	0.
0	0.0								
		SLU6	I	0.0	-2245.6	-24889.3	0.0	0.0	0.
0	0.0		J	0.0	2245.6	20040.4	0.0	0.0	0.
0	0.0								
		SLU7	I	0.0	-2245.6	0.0	0.0	0.0	0.
0	0.0		J	-374.8	2245.6	0.0	0.0	0.0	0.
0	0.0								
		SLU8	I	0.0	-2245.6	0.0	0.0	0.0	0.
0	0.0		J	374.8	2245.6	-0.0	0.0	0.0	0.
0	0.0								
		SLU9	I	0.0	-2245.6	19126.5	0.0	0.0	0.
0	0.0		J	0.0	2245.6	-15406.3	0.0	0.0	0.
0	0.0								
		SLU10	I	0.0	-2245.6	19126.5	0.0	0.0	0.
0	0.0		J	0.0	2245.6	-15406.3	0.0	0.0	0.
0	0.0								
		SLU11	I	0.0	-2245.6	-19126.5	0.0	0.0	0.
0	0.0		J	0.0	2245.6	15406.3	0.0	0.0	0.
0	0.0								
		SLU12	I	0.0	-2245.6	-19126.5	0.0	0.0	0.
0	0.0		J	0.0	2245.6	15406.3	0.0	0.0	0.
0	0.0								
		SLU13	I	0.0	-2245.6	-19126.5	0.0	0.0	0.
0	0.0		J	0.0	2245.6	15406.3	0.0	0.0	0.
0	0.0								
		SLU14	I	0.0	-2245.6	-19126.5	0.0	0.0	0.
0	0.0		J	0.0	2245.6	15406.3	0.0	0.0	0.
0	0.0								
		SLU15	I	0.0	-2245.6	0.0	0.0	0.0	0.
0	0.0		J	-287.6	2245.6	-0.0	0.0	0.0	0.
0	0.0								
		SLU16	I	0.0	-2245.6	0.0	0.0	0.0	0.
0	0.0		J	287.6	2245.6	-0.0	0.0	0.0	0.
0	0.0								
		SLU17	I	0.0	-2245.6	0.0	0.0	0.0	0.
0	0.0		J	0.0	2245.6	-0.0	0.0	0.0	0.
0	0.0								
		SLU18	I	0.0	-2245.6	17513.8	0.0	0.0	0.

PROJECT TITLE : Pensilina ORSARA

	Company	SelA s.r.l. s.t.p.			Client				
	Author	Tecnico3			File Name	A5_Output			
0	0.0								
			J	0.0	2245.6	-14105.5	0.0	0.0	0.
0	0.0								
		SLU19	I	0.0	-2245.6	17513.8	0.0	0.0	0.
0	0.0		J	0.0	2245.6	-14105.5	0.0	0.0	0.
0	0.0								
		SLU20	I	0.0	-2245.6	-17513.8	0.0	0.0	0.
0	0.0		J	0.0	2245.6	14105.5	0.0	0.0	0.
0	0.0								
		SLU21	I	0.0	-2245.6	-17513.8	0.0	0.0	0.
0	0.0		J	0.0	2245.6	14105.5	0.0	0.0	0.
0	0.0								
		SLU22	I	0.0	-2245.6	-17513.8	0.0	0.0	0.
0	0.0		J	0.0	2245.6	14105.5	0.0	0.0	0.
0	0.0								
		SLU23	I	0.0	-2245.6	-17513.8	0.0	0.0	0.
0	0.0		J	0.0	2245.6	14105.5	0.0	0.0	0.
0	0.0								
		SLU24	I	0.0	-2245.6	0.0	0.0	0.0	0.
0	0.0		J	-263.5	2245.6	-0.0	0.0	0.0	0.
0	0.0								
		SLU25	I	0.0	-2245.6	0.0	0.0	0.0	0.
0	0.0		J	263.5	2245.6	-0.0	0.0	0.0	0.
0	0.0								
		SLU26	I	0.0	-2245.6	17513.8	0.0	0.0	0.
0	0.0		J	0.0	2245.6	-14105.5	0.0	0.0	0.
0	0.0								
		SLU27	I	0.0	-2245.6	17513.8	0.0	0.0	0.
0	0.0		J	0.0	2245.6	-14105.5	0.0	0.0	0.
0	0.0								
		SLU28	I	0.0	-2245.6	-17513.8	0.0	0.0	0.
0	0.0		J	0.0	2245.6	14105.5	0.0	0.0	0.
0	0.0								
		SLU29	I	0.0	-2245.6	-17513.8	0.0	0.0	0.
0	0.0		J	0.0	2245.6	14105.5	0.0	0.0	0.
0	0.0								
		SLU30	I	0.0	-2245.6	-17513.8	0.0	0.0	0.
0	0.0		J	0.0	2245.6	14105.5	0.0	0.0	0.
0	0.0								
		SLU31	I	0.0	-2245.6	-17513.8	0.0	0.0	0.
0	0.0		J	0.0	2245.6	14105.5	0.0	0.0	0.
0	0.0								
		SLU32	I	0.0	-2245.6	0.0	0.0	0.0	0.

PROJECT TITLE : Pensilina ORSARA

	Company	SelA s.r.l. s.t.p.			Client				
	Author	Tecnico3			File Name	A5_Output			
0	0.0		J	-263.5	2245.6	-0.0	0.0	0.0	0.0
0	0.0								
		SLU33	I	0.0	-2245.6	0.0	0.0	0.0	0.0
0	0.0		J	263.5	2245.6	-0.0	0.0	0.0	0.0
0	0.0								
		SLU34	I	0.0	-2245.6	17513.8	0.0	0.0	0.0
0	0.0		J	0.0	2245.6	-14105.5	0.0	0.0	0.0
0	0.0								
		SLU35	I	0.0	-2245.6	17513.8	0.0	0.0	0.0
0	0.0		J	0.0	2245.6	-14105.5	0.0	0.0	0.0
0	0.0								
		SLU36	I	0.0	-2245.6	-17513.8	0.0	0.0	0.0
0	0.0		J	0.0	2245.6	14105.5	0.0	0.0	0.0
0	0.0								
		SLU37	I	0.0	-2245.6	-17513.8	0.0	0.0	0.0
0	0.0		J	0.0	2245.6	14105.5	0.0	0.0	0.0
0	0.0								
		SLU38	I	0.0	-2245.6	-17513.8	0.0	0.0	0.0
0	0.0		J	0.0	2245.6	14105.5	0.0	0.0	0.0
0	0.0								
		SLU39	I	0.0	-2245.6	-17513.8	0.0	0.0	0.0
0	0.0		J	0.0	2245.6	14105.5	0.0	0.0	0.0
0	0.0								
		SLU40	I	0.0	-2245.6	0.0	0.0	0.0	0.0
0	0.0		J	-263.5	2245.6	0.0	0.0	0.0	0.0
0	0.0								
		SLU41	I	0.0	-2245.6	0.0	0.0	0.0	0.0
0	0.0		J	263.5	2245.6	0.0	0.0	0.0	0.0
0	0.0								
		SLV1	I	0.0	-1571.6	0.0	0.0	0.0	0.0
0	0.0		J	0.0	1571.6	0.0	0.0	0.0	0.0
0	0.0								
		SLV2	I	0.0	-1571.6	0.0	0.0	0.0	0.0
0	0.0		J	0.0	1571.6	0.0	0.0	0.0	0.0
0	0.0								
		SLV3	I	0.0	-1571.6	0.0	0.0	0.0	0.0
0	0.0		J	0.0	1571.6	-0.0	0.0	0.0	0.0
0	0.0								
		SLV4	I	0.0	-1571.6	0.0	0.0	0.0	0.0
0	0.0		J	0.0	1571.6	-0.0	0.0	0.0	0.0
0	0.0								
		SLV5	I	0.0	-1571.6	0.0	0.0	0.0	0.0

PROJECT TITLE : Pensilina ORSARA

	Company	SelA s.r.l. s.t.p.			Client					
	Author	Tecnico3			File Name	A5_Output				
0	0.0		J	0.0	1571.6	0.0	0.0	0.0	0.0	0.
0	0.0									
0	0.0	SLV6	I	0.0	-1571.6	0.0	0.0	0.0	0.0	0.
0	0.0		J	0.0	1571.6	0.0	0.0	0.0	0.0	0.
0	0.0									
0	0.0	SLV7	I	0.0	-1571.6	0.0	0.0	0.0	0.0	0.
0	0.0		J	0.0	1571.6	-0.0	0.0	0.0	0.0	0.
0	0.0									
0	0.0	SLV8	I	0.0	-1571.6	0.0	0.0	0.0	0.0	0.
0	0.0		J	0.0	1571.6	-0.0	0.0	0.0	0.0	0.
0	0.0									
0	0.0	QP	I	0.0	-1571.6	0.0	0.0	0.0	0.0	0.
0	0.0		J	0.0	1571.6	0.0	0.0	0.0	0.0	0.
0	0.0									
0	0.0	FREQ1	I	0.0	-1571.6	2458.5	0.0	0.0	0.0	0.
0	0.0		J	0.0	1571.6	-1978.3	0.0	0.0	0.0	0.
0	0.0									
0	0.0	FREQ2	I	0.0	-1571.6	2458.5	0.0	0.0	0.0	0.
0	0.0		J	0.0	1571.6	-1978.3	0.0	0.0	0.0	0.
0	0.0									
0	0.0	FREQ3	I	0.0	-1571.6	-2458.5	0.0	0.0	0.0	0.
0	0.0		J	0.0	1571.6	1978.3	0.0	0.0	0.0	0.
0	0.0									
0	0.0	FREQ4	I	0.0	-1571.6	-2458.5	0.0	0.0	0.0	0.
0	0.0		J	0.0	1571.6	1978.3	0.0	0.0	0.0	0.
0	0.0									
0	0.0	FREQ5	I	0.0	-1571.6	-2458.5	0.0	0.0	0.0	0.
0	0.0		J	0.0	1571.6	1978.3	0.0	0.0	0.0	0.
0	0.0									
0	0.0	FREQ6	I	0.0	-1571.6	-2458.5	0.0	0.0	0.0	0.
0	0.0		J	0.0	1571.6	1978.3	0.0	0.0	0.0	0.
0	0.0									
0	0.0	FREQ7	I	0.0	-1571.6	0.0	0.0	0.0	0.0	0.
0	0.0		J	-37.1	1571.6	0.0	0.0	0.0	0.0	0.
0	0.0									
0	0.0	FREQ8	I	0.0	-1571.6	0.0	0.0	0.0	0.0	0.
0	0.0		J	37.1	1571.6	0.0	0.0	0.0	0.0	0.
0	0.0									
0	0.0	FREQ9	I	0.0	-1571.6	2687.8	0.0	0.0	0.0	0.
0	0.0		J	0.0	1571.6	-2168.0	0.0	0.0	0.0	0.
0	0.0									
		FREQ10	I	0.0	-1571.6	2687.8	0.0	0.0	0.0	0.

PROJECT TITLE : Pensilina ORSARA

	Company	SelA s.r.l. s.t.p.			Client				
	Author	Tecnico3			File Name	A5_Output			
0	0.0		J	0.0	1571.6	-2168.0	0.0	0.0	0.0
0	0.0								
0	0.0	FREQ11	I	0.0	-1571.6	-2687.8	0.0	0.0	0.0
0	0.0		J	0.0	1571.6	2168.0	0.0	0.0	0.0
0	0.0								
0	0.0	FREQ12	I	0.0	-1571.6	-2687.8	0.0	0.0	0.0
0	0.0		J	0.0	1571.6	2168.0	0.0	0.0	0.0
0	0.0								
0	0.0	FREQ13	I	0.0	-1571.6	-2687.8	0.0	0.0	0.0
0	0.0		J	0.0	1571.6	2168.0	0.0	0.0	0.0
0	0.0								
0	0.0	FREQ14	I	0.0	-1571.6	-2687.8	0.0	0.0	0.0
0	0.0		J	0.0	1571.6	2168.0	0.0	0.0	0.0
0	0.0								
0	0.0	FREQ15	I	0.0	-1571.6	0.0	0.0	0.0	0.0
0	0.0		J	-40.2	1571.6	0.0	0.0	0.0	0.0
0	0.0								
0	0.0	FREQ16	I	0.0	-1571.6	0.0	0.0	0.0	0.0
0	0.0		J	40.2	1571.6	0.0	0.0	0.0	0.0
0	0.0								
0	0.0	FREQ17	I	0.0	-1571.6	0.0	0.0	0.0	0.0
0	0.0		J	0.0	1571.6	0.0	0.0	0.0	0.0
0	0.0								
0	0.0	FREQ18	I	0.0	-1571.6	0.0	0.0	0.0	0.0
0	0.0		J	0.0	1571.6	-0.0	0.0	0.0	0.0
0	0.0								
0	0.0	FREQ19	I	0.0	-1571.6	0.0	0.0	0.0	0.0
0	0.0		J	0.0	1571.6	0.0	0.0	0.0	0.0
0	0.0								
0	0.0	CAR1	I	0.0	-2245.6	16592.9	0.0	0.0	0.0
0	0.0		J	0.0	2245.6	-13360.2	0.0	0.0	0.0
0	0.0								
0	0.0	CAR2	I	0.0	-2245.6	16592.9	0.0	0.0	0.0
0	0.0		J	0.0	2245.6	-13360.2	0.0	0.0	0.0
0	0.0								
0	0.0	CAR3	I	0.0	-2245.6	-16592.9	0.0	0.0	0.0
0	0.0		J	0.0	2245.6	13360.2	0.0	0.0	0.0
0	0.0								
0	0.0	CAR4	I	0.0	-2245.6	-16592.9	0.0	0.0	0.0
0	0.0		J	0.0	2245.6	13360.2	0.0	0.0	0.0
0	0.0								
0	0.0	CAR5	I	0.0	-2245.6	-16592.9	0.0	0.0	0.0

PROJECT TITLE : Pensilina ORSARA

	Company	SelA s.r.l. s.t.p.				Client			
	Author	Tecnico3				File Name	A5_Output		
0	0.0								
0	0.0		J	0.0	2245.6	13360.2	0.0	0.0	0.
0	0.0	CAR6	I	0.0	-2245.6	-16592.9	0.0	0.0	0.
0	0.0		J	0.0	2245.6	13360.2	0.0	0.0	0.
0	0.0	CAR7	I	0.0	-2245.6	0.0	0.0	0.0	0.
0	0.0		J	-249.9	2245.6	0.0	0.0	0.0	0.
0	0.0	CAR8	I	0.0	-2245.6	0.0	0.0	0.0	0.
0	0.0		J	249.9	2245.6	-0.0	0.0	0.0	0.
0	0.0	CAR9	I	0.0	-2245.6	12751.0	0.0	0.0	0.
0	0.0		J	0.0	2245.6	-10270.9	0.0	0.0	0.
0	0.0	CAR10	I	0.0	-2245.6	12751.0	0.0	0.0	0.
0	0.0		J	0.0	2245.6	-10270.9	0.0	0.0	0.
0	0.0	CAR11	I	0.0	-2245.6	-12751.0	0.0	0.0	0.
0	0.0		J	0.0	2245.6	10270.9	0.0	0.0	0.
0	0.0	CAR12	I	0.0	-2245.6	-12751.0	0.0	0.0	0.
0	0.0		J	0.0	2245.6	10270.9	0.0	0.0	0.
0	0.0	CAR13	I	0.0	-2245.6	-12751.0	0.0	0.0	0.
0	0.0		J	0.0	2245.6	10270.9	0.0	0.0	0.
0	0.0	CAR14	I	0.0	-2245.6	-12751.0	0.0	0.0	0.
0	0.0		J	0.0	2245.6	10270.9	0.0	0.0	0.
0	0.0	CAR15	I	0.0	-2245.6	0.0	0.0	0.0	0.
0	0.0		J	-191.8	2245.6	0.0	0.0	0.0	0.
0	0.0	CAR16	I	0.0	-2245.6	0.0	0.0	0.0	0.
0	0.0		J	191.8	2245.6	-0.0	0.0	0.0	0.
0	0.0	CAR17	I	0.0	-2245.6	0.0	0.0	0.0	0.
0	0.0		J	0.0	2245.6	-0.0	0.0	0.0	0.
0	0.0	CAR18	I	0.0	-2245.6	11675.9	0.0	0.0	0.
0	0.0		J	0.0	2245.6	-9403.7	0.0	0.0	0.
0	0.0	CAR19	I	0.0	-2245.6	11675.9	0.0	0.0	0.

PROJECT TITLE : Pensilina ORSARA

	Company	SelA s.r.l. s.t.p.			Client				
	Author	Tecnico3			File Name	A5_Output			
0	0.0		J	0.0	2245.6	-9403.7	0.0	0.0	0.0
0	0.0								
		CAR20	I	0.0	-2245.6	-11675.9	0.0	0.0	0.0
0	0.0		J	0.0	2245.6	9403.7	0.0	0.0	0.0
0	0.0								
		CAR21	I	0.0	-2245.6	-11675.9	0.0	0.0	0.0
0	0.0		J	0.0	2245.6	9403.7	0.0	0.0	0.0
0	0.0								
		CAR22	I	0.0	-2245.6	-11675.9	0.0	0.0	0.0
0	0.0		J	0.0	2245.6	9403.7	0.0	0.0	0.0
0	0.0								
		CAR23	I	0.0	-2245.6	-11675.9	0.0	0.0	0.0
0	0.0		J	0.0	2245.6	9403.7	0.0	0.0	0.0
0	0.0								
		CAR24	I	0.0	-2245.6	0.0	0.0	0.0	0.0
0	0.0		J	-175.7	2245.6	0.0	0.0	0.0	0.0
0	0.0								
		CAR25	I	0.0	-2245.6	0.0	0.0	0.0	0.0
0	0.0		J	175.7	2245.6	-0.0	0.0	0.0	0.0
0	0.0								
		CAR26	I	0.0	-2245.6	11675.9	0.0	0.0	0.0
0	0.0		J	0.0	2245.6	-9403.7	0.0	0.0	0.0
0	0.0								
		CAR27	I	0.0	-2245.6	11675.9	0.0	0.0	0.0
0	0.0		J	0.0	2245.6	-9403.7	0.0	0.0	0.0
0	0.0								
		CAR28	I	0.0	-2245.6	-11675.9	0.0	0.0	0.0
0	0.0		J	0.0	2245.6	9403.7	0.0	0.0	0.0
0	0.0								
		CAR29	I	0.0	-2245.6	-11675.9	0.0	0.0	0.0
0	0.0		J	0.0	2245.6	9403.7	0.0	0.0	0.0
0	0.0								
		CAR30	I	0.0	-2245.6	-11675.9	0.0	0.0	0.0
0	0.0		J	0.0	2245.6	9403.7	0.0	0.0	0.0
0	0.0								
		CAR31	I	0.0	-2245.6	-11675.9	0.0	0.0	0.0
0	0.0		J	0.0	2245.6	9403.7	0.0	0.0	0.0
0	0.0								
		CAR32	I	0.0	-2245.6	0.0	0.0	0.0	0.0
0	0.0		J	-175.7	2245.6	-0.0	0.0	0.0	0.0
0	0.0								
		CAR33	I	0.0	-2245.6	0.0	0.0	0.0	0.0

PROJECT TITLE : Pensilina ORSARA

		Company	SelA s.r.l. s.t.p.			Client			
		Author	Tecnico3			File Name	A5_Output		
0	0.0		J	175.7	2245.6	-0.0	0.0	0.0	0.
0	0.0								
		CAR34	I	0.0	-2245.6	11675.9	0.0	0.0	0.
0	0.0		J	0.0	2245.6	-9403.7	0.0	0.0	0.
0	0.0								
		CAR35	I	0.0	-2245.6	11675.9	0.0	0.0	0.
0	0.0		J	0.0	2245.6	-9403.7	0.0	0.0	0.
0	0.0								
		CAR36	I	0.0	-2245.6	-11675.9	0.0	0.0	0.
0	0.0		J	0.0	2245.6	9403.7	0.0	0.0	0.
0	0.0								
		CAR37	I	0.0	-2245.6	-11675.9	0.0	0.0	0.
0	0.0		J	0.0	2245.6	9403.7	0.0	0.0	0.
0	0.0								
		CAR38	I	0.0	-2245.6	-11675.9	0.0	0.0	0.
0	0.0		J	0.0	2245.6	9403.7	0.0	0.0	0.
0	0.0								
		CAR39	I	0.0	-2245.6	-11675.9	0.0	0.0	0.
0	0.0		J	0.0	2245.6	9403.7	0.0	0.0	0.
0	0.0								
		CAR40	I	0.0	-2245.6	0.0	0.0	0.0	0.
0	0.0		J	-175.7	2245.6	0.0	0.0	0.0	0.
0	0.0								
		CAR41	I	0.0	-2245.6	0.0	0.0	0.0	0.
0	0.0		J	175.7	2245.6	0.0	0.0	0.0	0.
0	0.0								
		ENV_SLU Max	I	0.0	-1571.6	24889.3	0.0	0.0	0.
0	0.0		J	374.8	2245.6	20040.4	0.0	0.0	0.
0	0.0								
		Min	I	0.0	-2245.6	-24889.3	0.0	0.0	0.
0	0.0		J	-374.8	1571.6	-20040.4	0.0	0.0	0.
0	0.0								
		ENV_SLE Max	I	0.0	-1571.6	16592.9	0.0	0.0	0.
0	0.0		J	249.9	2245.6	13360.2	0.0	0.0	0.
0	0.0								
		Min	I	0.0	-2245.6	-16592.9	0.0	0.0	0.
0	0.0		J	-249.9	1571.6	-13360.2	0.0	0.0	0.
0	0.0								
122	1	4	SLV X(RS)	I	0.0	0.0	0.0	0.0	0.
0	0.0			J	0.0	0.0	0.0	0.0	0.
0	0.0								
			SLV Y(RS)	I	0.0	0.0	0.0	0.0	0.
0	0.0			J	0.0	0.0	0.0	0.0	0.

PROJECT TITLE : Pensilina ORSARA

		Company	SelA s.r.l. s.t.p.				Client			
		Author	Tecnico3				File Name	A5_Output		
0	0.0									
			G1	I	0.0	-558.6	0.0	0.0	0.0	0.
0	0.0			J	0.0	558.6	0.0	0.0	0.0	0.
0	0.0									
			G2	I	0.0	-1013.0	0.0	0.0	0.0	0.
0	0.0			J	0.0	1013.0	0.0	0.0	0.0	0.
0	0.0									
			Q1	I	0.0	-0.0	0.0	0.0	0.0	0.
0	0.0			J	0.0	0.0	0.0	0.0	0.0	0.
0	0.0									
			Qn	I	0.0	-0.0	0.0	0.0	0.0	0.
0	0.0			J	0.0	0.0	0.0	0.0	0.0	0.
0	0.0									
			Qw Cf+	I	0.0	0.0	0.0	0.0	0.0	0.
0	0.0			J	0.0	0.0	0.0	0.0	0.0	0.
0	0.0									
			Qw Cf-	I	0.0	-0.0	0.0	0.0	0.0	0.
0	0.0			J	0.0	0.0	-0.0	0.0	0.0	0.
0	0.0									
			Qw Cop~1	I	0.0	-0.0	0.0	0.0	0.0	0.
0	0.0			J	0.0	0.0	0.0	0.0	0.0	0.
0	0.0									
			Qw X	I	0.0	0.0	9095.7	0.0	0.0	0.
0	0.0			J	0.0	0.0	-8124.3	0.0	0.0	0.
0	0.0									
			Qw Y	I	0.0	0.0	0.0	0.0	0.0	0.
0	0.0			J	-185.6	0.0	0.0	0.0	0.0	0.
0	0.0									
			Qwt Cf+	I	0.0	0.0	0.0	0.0	0.0	0.
0	0.0			J	0.0	0.0	0.0	0.0	0.0	0.
0	0.0									
			Qwt Cf-	I	0.0	-0.0	0.0	0.0	0.0	0.
0	0.0			J	0.0	0.0	-0.0	0.0	0.0	0.
0	0.0									
			Qwt Co~1	I	0.0	-0.0	0.0	0.0	0.0	0.
0	0.0			J	0.0	0.0	0.0	0.0	0.0	0.
0	0.0									
			Qwt X	I	0.0	0.0	3986.8	0.0	0.0	0.
0	0.0			J	0.0	0.0	-3549.6	0.0	0.0	0.
0	0.0									
			Qwt Y	I	0.0	0.0	0.0	0.0	0.0	0.
0	0.0			J	-80.4	0.0	0.0	0.0	0.0	0.

PROJECT TITLE : Pensilina ORSARA

	Company	SelA s.r.l. s.t.p.				Client			
	Author	Tecnico3				File Name	A5_Output		
0	0.0								
		DT+	I	0.0	0.0	0.0	0.0	0.0	0.
0	0.0		J	0.0	0.0	-0.0	0.0	0.0	0.
0	0.0								
		DT-	I	0.0	-0.0	0.0	0.0	0.0	0.
0	0.0		J	0.0	0.0	0.0	0.0	0.0	0.
0	0.0								
		A1x	I	0.0	0.0	0.0	0.0	0.0	0.
0	0.0		J	0.0	0.0	0.0	0.0	0.0	0.
0	0.0								
		SLU1	I	0.0	-2245.6	18427.7	0.0	0.0	0.
0	0.0		J	0.0	2245.6	-16446.0	0.0	0.0	0.
0	0.0								
		SLU2	I	0.0	-2245.6	18427.7	0.0	0.0	0.
0	0.0		J	0.0	2245.6	-16446.0	0.0	0.0	0.
0	0.0								
		SLU3	I	0.0	-2245.6	-18427.7	0.0	0.0	0.
0	0.0		J	0.0	2245.6	16446.0	0.0	0.0	0.
0	0.0								
		SLU4	I	0.0	-2245.6	-18427.7	0.0	0.0	0.
0	0.0		J	0.0	2245.6	16446.0	0.0	0.0	0.
0	0.0								
		SLU5	I	0.0	-2245.6	-18427.7	0.0	0.0	0.
0	0.0		J	0.0	2245.6	16446.0	0.0	0.0	0.
0	0.0								
		SLU6	I	0.0	-2245.6	-18427.7	0.0	0.0	0.
0	0.0		J	0.0	2245.6	16446.0	0.0	0.0	0.
0	0.0								
		SLU7	I	0.0	-2245.6	0.0	0.0	0.0	0.
0	0.0		J	-374.8	2245.6	0.0	0.0	0.0	0.
0	0.0								
		SLU8	I	0.0	-2245.6	0.0	0.0	0.0	0.
0	0.0		J	374.8	2245.6	0.0	0.0	0.0	0.
0	0.0								
		SLU9	I	0.0	-2245.6	14166.3	0.0	0.0	0.
0	0.0		J	0.0	2245.6	-12636.3	0.0	0.0	0.
0	0.0								
		SLU10	I	0.0	-2245.6	14166.3	0.0	0.0	0.
0	0.0		J	0.0	2245.6	-12636.3	0.0	0.0	0.
0	0.0								
		SLU11	I	0.0	-2245.6	-14166.3	0.0	0.0	0.
0	0.0		J	0.0	2245.6	12636.3	0.0	0.0	0.

PROJECT TITLE : Pensilina ORSARA

	Company	SelA s.r.l. s.t.p.				Client			
	Author	Tecnico3				File Name	A5_Output		
0	0.0								
		SLU12	I	0.0	-2245.6	-14166.3	0.0	0.0	0.
0	0.0		J	0.0	2245.6	12636.3	0.0	0.0	0.
0	0.0								
		SLU13	I	0.0	-2245.6	-14166.3	0.0	0.0	0.
0	0.0		J	0.0	2245.6	12636.3	0.0	0.0	0.
0	0.0								
		SLU14	I	0.0	-2245.6	-14166.3	0.0	0.0	0.
0	0.0		J	0.0	2245.6	12636.3	0.0	0.0	0.
0	0.0								
		SLU15	I	0.0	-2245.6	0.0	0.0	0.0	0.
0	0.0		J	-287.6	2245.6	0.0	0.0	0.0	0.
0	0.0								
		SLU16	I	0.0	-2245.6	0.0	0.0	0.0	0.
0	0.0		J	287.6	2245.6	0.0	0.0	0.0	0.
0	0.0								
		SLU17	I	0.0	-2245.6	0.0	0.0	0.0	0.
0	0.0		J	0.0	2245.6	0.0	0.0	0.0	0.
0	0.0								
		SLU18	I	0.0	-2245.6	12970.2	0.0	0.0	0.
0	0.0		J	0.0	2245.6	-11571.4	0.0	0.0	0.
0	0.0								
		SLU19	I	0.0	-2245.6	12970.2	0.0	0.0	0.
0	0.0		J	0.0	2245.6	-11571.4	0.0	0.0	0.
0	0.0								
		SLU20	I	0.0	-2245.6	-12970.2	0.0	0.0	0.
0	0.0		J	0.0	2245.6	11571.4	0.0	0.0	0.
0	0.0								
		SLU21	I	0.0	-2245.6	-12970.2	0.0	0.0	0.
0	0.0		J	0.0	2245.6	11571.4	0.0	0.0	0.
0	0.0								
		SLU22	I	0.0	-2245.6	-12970.2	0.0	0.0	0.
0	0.0		J	0.0	2245.6	11571.4	0.0	0.0	0.
0	0.0								
		SLU23	I	0.0	-2245.6	-12970.2	0.0	0.0	0.
0	0.0		J	0.0	2245.6	11571.4	0.0	0.0	0.
0	0.0								
		SLU24	I	0.0	-2245.6	0.0	0.0	0.0	0.
0	0.0		J	-263.5	2245.6	0.0	0.0	0.0	0.
0	0.0								
		SLU25	I	0.0	-2245.6	0.0	0.0	0.0	0.
0	0.0		J	263.5	2245.6	0.0	0.0	0.0	0.

PROJECT TITLE : Pensilina ORSARA

	Company	SelA s.r.l. s.t.p.				Client			
	Author	Tecnico3				File Name	A5_Output		
0	0.0								
		SLU26	I	0.0	-2245.6	12970.2	0.0	0.0	0.
0	0.0		J	0.0	2245.6	-11571.4	0.0	0.0	0.
0	0.0								
		SLU27	I	0.0	-2245.6	12970.2	0.0	0.0	0.
0	0.0		J	0.0	2245.6	-11571.4	0.0	0.0	0.
0	0.0								
		SLU28	I	0.0	-2245.6	-12970.2	0.0	0.0	0.
0	0.0		J	0.0	2245.6	11571.4	0.0	0.0	0.
0	0.0								
		SLU29	I	0.0	-2245.6	-12970.2	0.0	0.0	0.
0	0.0		J	0.0	2245.6	11571.4	0.0	0.0	0.
0	0.0								
		SLU30	I	0.0	-2245.6	-12970.2	0.0	0.0	0.
0	0.0		J	0.0	2245.6	11571.4	0.0	0.0	0.
0	0.0								
		SLU31	I	0.0	-2245.6	-12970.2	0.0	0.0	0.
0	0.0		J	0.0	2245.6	11571.4	0.0	0.0	0.
0	0.0								
		SLU32	I	0.0	-2245.6	0.0	0.0	0.0	0.
0	0.0		J	-263.5	2245.6	0.0	0.0	0.0	0.
0	0.0								
		SLU33	I	0.0	-2245.6	0.0	0.0	0.0	0.
0	0.0		J	263.5	2245.6	0.0	0.0	0.0	0.
0	0.0								
		SLU34	I	0.0	-2245.6	12970.2	0.0	0.0	0.
0	0.0		J	0.0	2245.6	-11571.4	0.0	0.0	0.
0	0.0								
		SLU35	I	0.0	-2245.6	12970.2	0.0	0.0	0.
0	0.0		J	0.0	2245.6	-11571.4	0.0	0.0	0.
0	0.0								
		SLU36	I	0.0	-2245.6	-12970.2	0.0	0.0	0.
0	0.0		J	0.0	2245.6	11571.4	0.0	0.0	0.
0	0.0								
		SLU37	I	0.0	-2245.6	-12970.2	0.0	0.0	0.
0	0.0		J	0.0	2245.6	11571.4	0.0	0.0	0.
0	0.0								
		SLU38	I	0.0	-2245.6	-12970.2	0.0	0.0	0.
0	0.0		J	0.0	2245.6	11571.4	0.0	0.0	0.
0	0.0								
		SLU39	I	0.0	-2245.6	-12970.2	0.0	0.0	0.
0	0.0		J	0.0	2245.6	11571.4	0.0	0.0	0.

PROJECT TITLE : Pensilina ORSARA

	Company	SelA s.r.l. s.t.p.				Client			
	Author	Tecnico3				File Name	A5_Output		
0	0.0								
		SLU40	I	0.0	-2245.6	0.0	0.0	0.0	0.
0	0.0		J	-263.5	2245.6	0.0	0.0	0.0	0.
0	0.0								
		SLU41	I	0.0	-2245.6	0.0	0.0	0.0	0.
0	0.0		J	263.5	2245.6	0.0	0.0	0.0	0.
0	0.0								
		SLV1	I	0.0	-1571.6	0.0	0.0	0.0	0.
0	0.0		J	0.0	1571.6	0.0	0.0	0.0	0.
0	0.0								
		SLV2	I	0.0	-1571.6	0.0	0.0	0.0	0.
0	0.0		J	0.0	1571.6	0.0	0.0	0.0	0.
0	0.0								
		SLV3	I	0.0	-1571.6	0.0	0.0	0.0	0.
0	0.0		J	0.0	1571.6	-0.0	0.0	0.0	0.
0	0.0								
		SLV4	I	0.0	-1571.6	0.0	0.0	0.0	0.
0	0.0		J	0.0	1571.6	-0.0	0.0	0.0	0.
0	0.0								
		SLV5	I	0.0	-1571.6	0.0	0.0	0.0	0.
0	0.0		J	0.0	1571.6	0.0	0.0	0.0	0.
0	0.0								
		SLV6	I	0.0	-1571.6	0.0	0.0	0.0	0.
0	0.0		J	0.0	1571.6	0.0	0.0	0.0	0.
0	0.0								
		SLV7	I	0.0	-1571.6	0.0	0.0	0.0	0.
0	0.0		J	0.0	1571.6	0.0	0.0	0.0	0.
0	0.0								
		SLV8	I	0.0	-1571.6	0.0	0.0	0.0	0.
0	0.0		J	0.0	1571.6	-0.0	0.0	0.0	0.
0	0.0								
		QP	I	0.0	-1571.6	0.0	0.0	0.0	0.
0	0.0		J	0.0	1571.6	0.0	0.0	0.0	0.
0	0.0								
		FREQ1	I	0.0	-1571.6	1819.1	0.0	0.0	0.
0	0.0		J	0.0	1571.6	-1624.9	0.0	0.0	0.
0	0.0								
		FREQ2	I	0.0	-1571.6	1819.1	0.0	0.0	0.
0	0.0		J	0.0	1571.6	-1624.9	0.0	0.0	0.
0	0.0								
		FREQ3	I	0.0	-1571.6	-1819.1	0.0	0.0	0.
0	0.0		J	0.0	1571.6	1624.9	0.0	0.0	0.

PROJECT TITLE : Pensilina ORSARA

	Company	SelA s.r.l. s.t.p.				Client			
	Author	Tecnico3				File Name	A5_Output		
0	0.0								
		FREQ4	I	0.0	-1571.6	-1819.1	0.0	0.0	0.
0	0.0		J	0.0	1571.6	1624.9	0.0	0.0	0.
0	0.0								
		FREQ5	I	0.0	-1571.6	-1819.1	0.0	0.0	0.
0	0.0		J	0.0	1571.6	1624.9	0.0	0.0	0.
0	0.0								
		FREQ6	I	0.0	-1571.6	-1819.1	0.0	0.0	0.
0	0.0		J	0.0	1571.6	1624.9	0.0	0.0	0.
0	0.0								
		FREQ7	I	0.0	-1571.6	0.0	0.0	0.0	0.
0	0.0		J	-37.1	1571.6	0.0	0.0	0.0	0.
0	0.0								
		FREQ8	I	0.0	-1571.6	0.0	0.0	0.0	0.
0	0.0		J	37.1	1571.6	0.0	0.0	0.0	0.
0	0.0								
		FREQ9	I	0.0	-1571.6	1993.4	0.0	0.0	0.
0	0.0		J	0.0	1571.6	-1774.8	0.0	0.0	0.
0	0.0								
		FREQ10	I	0.0	-1571.6	1993.4	0.0	0.0	0.
0	0.0		J	0.0	1571.6	-1774.8	0.0	0.0	0.
0	0.0								
		FREQ11	I	0.0	-1571.6	-1993.4	0.0	0.0	0.
0	0.0		J	0.0	1571.6	1774.8	0.0	0.0	0.
0	0.0								
		FREQ12	I	0.0	-1571.6	-1993.4	0.0	0.0	0.
0	0.0		J	0.0	1571.6	1774.8	0.0	0.0	0.
0	0.0								
		FREQ13	I	0.0	-1571.6	-1993.4	0.0	0.0	0.
0	0.0		J	0.0	1571.6	1774.8	0.0	0.0	0.
0	0.0								
		FREQ14	I	0.0	-1571.6	-1993.4	0.0	0.0	0.
0	0.0		J	0.0	1571.6	1774.8	0.0	0.0	0.
0	0.0								
		FREQ15	I	0.0	-1571.6	0.0	0.0	0.0	0.
0	0.0		J	-40.2	1571.6	0.0	0.0	0.0	0.
0	0.0								
		FREQ16	I	0.0	-1571.6	0.0	0.0	0.0	0.
0	0.0		J	40.2	1571.6	0.0	0.0	0.0	0.
0	0.0								
		FREQ17	I	0.0	-1571.6	0.0	0.0	0.0	0.
0	0.0		J	0.0	1571.6	0.0	0.0	0.0	0.

PROJECT TITLE : Pensilina ORSARA

	Company	SelA s.r.l. s.t.p.				Client			
	Author	Tecnico3				File Name	A5_Output		
0	0.0								
		FREQ18	I	0.0	-1571.6	0.0	0.0	0.0	0.
0	0.0		J	0.0	1571.6	0.0	0.0	0.0	0.
0	0.0								
		FREQ19	I	0.0	-1571.6	0.0	0.0	0.0	0.
0	0.0		J	0.0	1571.6	0.0	0.0	0.0	0.
0	0.0								
		CAR1	I	0.0	-2245.6	12285.1	0.0	0.0	0.
0	0.0		J	0.0	2245.6	-10964.0	0.0	0.0	0.
0	0.0								
		CAR2	I	0.0	-2245.6	12285.1	0.0	0.0	0.
0	0.0		J	0.0	2245.6	-10964.0	0.0	0.0	0.
0	0.0								
		CAR3	I	0.0	-2245.6	-12285.1	0.0	0.0	0.
0	0.0		J	0.0	2245.6	10964.0	0.0	0.0	0.
0	0.0								
		CAR4	I	0.0	-2245.6	-12285.1	0.0	0.0	0.
0	0.0		J	0.0	2245.6	10964.0	0.0	0.0	0.
0	0.0								
		CAR5	I	0.0	-2245.6	-12285.1	0.0	0.0	0.
0	0.0		J	0.0	2245.6	10964.0	0.0	0.0	0.
0	0.0								
		CAR6	I	0.0	-2245.6	-12285.1	0.0	0.0	0.
0	0.0		J	0.0	2245.6	10964.0	0.0	0.0	0.
0	0.0								
		CAR7	I	0.0	-2245.6	0.0	0.0	0.0	0.
0	0.0		J	-249.9	2245.6	0.0	0.0	0.0	0.
0	0.0								
		CAR8	I	0.0	-2245.6	0.0	0.0	0.0	0.
0	0.0		J	249.9	2245.6	0.0	0.0	0.0	0.
0	0.0								
		CAR9	I	0.0	-2245.6	9444.2	0.0	0.0	0.
0	0.0		J	0.0	2245.6	-8424.2	0.0	0.0	0.
0	0.0								
		CAR10	I	0.0	-2245.6	9444.2	0.0	0.0	0.
0	0.0		J	0.0	2245.6	-8424.2	0.0	0.0	0.
0	0.0								
		CAR11	I	0.0	-2245.6	-9444.2	0.0	0.0	0.
0	0.0		J	0.0	2245.6	8424.2	0.0	0.0	0.
0	0.0								
		CAR12	I	0.0	-2245.6	-9444.2	0.0	0.0	0.
0	0.0		J	0.0	2245.6	8424.2	0.0	0.0	0.

PROJECT TITLE : Pensilina ORSARA

	Company	SelA s.r.l. s.t.p.				Client			
	Author	Tecnico3				File Name	A5_Output		
0	0.0								
		CAR13	I	0.0	-2245.6	-9444.2	0.0	0.0	0.
0	0.0		J	0.0	2245.6	8424.2	0.0	0.0	0.
0	0.0								
		CAR14	I	0.0	-2245.6	-9444.2	0.0	0.0	0.
0	0.0		J	0.0	2245.6	8424.2	0.0	0.0	0.
0	0.0								
		CAR15	I	0.0	-2245.6	0.0	0.0	0.0	0.
0	0.0		J	-191.8	2245.6	0.0	0.0	0.0	0.
0	0.0								
		CAR16	I	0.0	-2245.6	0.0	0.0	0.0	0.
0	0.0		J	191.8	2245.6	0.0	0.0	0.0	0.
0	0.0								
		CAR17	I	0.0	-2245.6	0.0	0.0	0.0	0.
0	0.0		J	0.0	2245.6	0.0	0.0	0.0	0.
0	0.0								
		CAR18	I	0.0	-2245.6	8646.8	0.0	0.0	0.
0	0.0		J	0.0	2245.6	-7714.3	0.0	0.0	0.
0	0.0								
		CAR19	I	0.0	-2245.6	8646.8	0.0	0.0	0.
0	0.0		J	0.0	2245.6	-7714.3	0.0	0.0	0.
0	0.0								
		CAR20	I	0.0	-2245.6	-8646.8	0.0	0.0	0.
0	0.0		J	0.0	2245.6	7714.3	0.0	0.0	0.
0	0.0								
		CAR21	I	0.0	-2245.6	-8646.8	0.0	0.0	0.
0	0.0		J	0.0	2245.6	7714.3	0.0	0.0	0.
0	0.0								
		CAR22	I	0.0	-2245.6	-8646.8	0.0	0.0	0.
0	0.0		J	0.0	2245.6	7714.3	0.0	0.0	0.
0	0.0								
		CAR23	I	0.0	-2245.6	-8646.8	0.0	0.0	0.
0	0.0		J	0.0	2245.6	7714.3	0.0	0.0	0.
0	0.0								
		CAR24	I	0.0	-2245.6	0.0	0.0	0.0	0.
0	0.0		J	-175.7	2245.6	0.0	0.0	0.0	0.
0	0.0								
		CAR25	I	0.0	-2245.6	0.0	0.0	0.0	0.
0	0.0		J	175.7	2245.6	0.0	0.0	0.0	0.
0	0.0								
		CAR26	I	0.0	-2245.6	8646.8	0.0	0.0	0.
0	0.0		J	0.0	2245.6	-7714.3	0.0	0.0	0.

PROJECT TITLE : Pensilina ORSARA

	Company	SelA s.r.l. s.t.p.				Client			
	Author	Tecnico3				File Name	A5_Output		
0	0.0								
		CAR27	I	0.0	-2245.6	8646.8	0.0	0.0	0.
0	0.0		J	0.0	2245.6	-7714.3	0.0	0.0	0.
0	0.0								
		CAR28	I	0.0	-2245.6	-8646.8	0.0	0.0	0.
0	0.0		J	0.0	2245.6	7714.3	0.0	0.0	0.
0	0.0								
		CAR29	I	0.0	-2245.6	-8646.8	0.0	0.0	0.
0	0.0		J	0.0	2245.6	7714.3	0.0	0.0	0.
0	0.0								
		CAR30	I	0.0	-2245.6	-8646.8	0.0	0.0	0.
0	0.0		J	0.0	2245.6	7714.3	0.0	0.0	0.
0	0.0								
		CAR31	I	0.0	-2245.6	-8646.8	0.0	0.0	0.
0	0.0		J	0.0	2245.6	7714.3	0.0	0.0	0.
0	0.0								
		CAR32	I	0.0	-2245.6	0.0	0.0	0.0	0.
0	0.0		J	-175.7	2245.6	0.0	0.0	0.0	0.
0	0.0								
		CAR33	I	0.0	-2245.6	0.0	0.0	0.0	0.
0	0.0		J	175.7	2245.6	0.0	0.0	0.0	0.
0	0.0								
		CAR34	I	0.0	-2245.6	8646.8	0.0	0.0	0.
0	0.0		J	0.0	2245.6	-7714.3	0.0	0.0	0.
0	0.0								
		CAR35	I	0.0	-2245.6	8646.8	0.0	0.0	0.
0	0.0		J	0.0	2245.6	-7714.3	0.0	0.0	0.
0	0.0								
		CAR36	I	0.0	-2245.6	-8646.8	0.0	0.0	0.
0	0.0		J	0.0	2245.6	7714.3	0.0	0.0	0.
0	0.0								
		CAR37	I	0.0	-2245.6	-8646.8	0.0	0.0	0.
0	0.0		J	0.0	2245.6	7714.3	0.0	0.0	0.
0	0.0								
		CAR38	I	0.0	-2245.6	-8646.8	0.0	0.0	0.
0	0.0		J	0.0	2245.6	7714.3	0.0	0.0	0.
0	0.0								
		CAR39	I	0.0	-2245.6	-8646.8	0.0	0.0	0.
0	0.0		J	0.0	2245.6	7714.3	0.0	0.0	0.
0	0.0								
		CAR40	I	0.0	-2245.6	0.0	0.0	0.0	0.
0	0.0		J	-175.7	2245.6	0.0	0.0	0.0	0.

PROJECT TITLE : Pensilina ORSARA

		Company	SelA s.r.l. s.t.p.				Client			
		Author	Tecnico3				File Name	A5_Output		
0	0.0									
			CAR41	I	0.0	-2245.6	0.0	0.0	0.0	0.
0	0.0			J	175.7	2245.6	0.0	0.0	0.0	0.
0	0.0									
			ENV_SLU Max	I	0.0	-1571.6	18427.7	0.0	0.0	0.
0	0.0			J	374.8	2245.6	16446.0	0.0	0.0	0.
0	0.0									
			Min	I	0.0	-2245.6	-18427.7	0.0	0.0	0.
0	0.0			J	-374.8	1571.6	-16446.0	0.0	0.0	0.
0	0.0									
			ENV_SLE Max	I	0.0	-1571.6	12285.1	0.0	0.0	0.
0	0.0			J	249.9	2245.6	10964.0	0.0	0.0	0.
0	0.0									
			Min	I	0.0	-2245.6	-12285.1	0.0	0.0	0.
0	0.0			J	-249.9	1571.6	-10964.0	0.0	0.0	0.
0	0.0									
124	1	4	SLV X(RS)	I	0.0	0.0	0.0	0.0	0.0	0.
0	0.0			J	0.0	0.0	0.0	0.0	0.0	0.
0	0.0									
			SLV Y(RS)	I	0.0	0.0	0.0	0.0	0.0	0.
0	0.0			J	0.0	0.0	0.0	0.0	0.0	0.
0	0.0									
			G1	I	0.0	-558.6	0.0	0.0	0.0	0.
0	0.0			J	0.0	558.6	0.0	0.0	0.0	0.
0	0.0									
			G2	I	0.0	-1013.0	0.0	0.0	0.0	0.
0	0.0			J	0.0	1013.0	0.0	0.0	0.0	0.
0	0.0									
			Q1	I	0.0	0.0	0.0	0.0	0.0	0.
0	0.0			J	0.0	0.0	0.0	0.0	0.0	0.
0	0.0									
			Qn	I	0.0	0.0	0.0	0.0	0.0	0.
0	0.0			J	0.0	0.0	0.0	0.0	0.0	0.
0	0.0									
			Qw Cf+	I	0.0	0.0	0.0	0.0	0.0	0.
0	0.0			J	0.0	0.0	0.0	0.0	0.0	0.
0	0.0									
			Qw Cf-	I	0.0	-0.0	0.0	0.0	0.0	0.
0	0.0			J	0.0	0.0	-0.0	0.0	0.0	0.
0	0.0									
			Qw Cop~1	I	0.0	0.0	0.0	0.0	0.0	0.
0	0.0			J	0.0	0.0	0.0	0.0	0.0	0.
0	0.0									

PROJECT TITLE : Pensilina ORSARA

		Company	SelA s.r.l. s.t.p.				Client			
		Author	Tecnico3				File Name	A5_Output		
0	0.0		Qw X	I	0.0	0.0	7285.4	0.0	0.0	0.
0	0.0			J	0.0	0.0	-7285.4	0.0	0.0	0.
0	0.0		Qw Y	I	0.0	0.0	0.0	0.0	0.0	0.
0	0.0			J	-185.6	0.0	0.0	0.0	0.0	0.
0	0.0		Qwt Cf+	I	0.0	0.0	0.0	0.0	0.0	0.
0	0.0			J	0.0	0.0	0.0	0.0	0.0	0.
0	0.0		Qwt Cf-	I	0.0	-0.0	0.0	0.0	0.0	0.
0	0.0			J	0.0	0.0	-0.0	0.0	0.0	0.
0	0.0		Qwt Co~1	I	0.0	0.0	0.0	0.0	0.0	0.
0	0.0			J	0.0	0.0	0.0	0.0	0.0	0.
0	0.0		Qwt X	I	0.0	0.0	3172.1	0.0	0.0	0.
0	0.0			J	0.0	0.0	-3172.1	0.0	0.0	0.
0	0.0		Qwt Y	I	0.0	0.0	0.0	0.0	0.0	0.
0	0.0			J	-80.4	0.0	0.0	0.0	0.0	0.
0	0.0		DT+	I	0.0	0.0	0.0	0.0	0.0	0.
0	0.0			J	0.0	0.0	0.0	0.0	0.0	0.
0	0.0		DT-	I	0.0	-0.0	0.0	0.0	0.0	0.
0	0.0			J	0.0	0.0	-0.0	0.0	0.0	0.
0	0.0		A1x	I	0.0	0.0	0.0	0.0	0.0	0.
0	0.0			J	0.0	0.0	0.0	0.0	0.0	0.
0	0.0		SLU1	I	0.0	-2245.6	14734.6	0.0	0.0	0.
0	0.0			J	0.0	2245.6	-14734.6	0.0	0.0	0.
0	0.0		SLU2	I	0.0	-2245.6	14734.6	0.0	0.0	0.
0	0.0			J	0.0	2245.6	-14734.6	0.0	0.0	0.
0	0.0		SLU3	I	0.0	-2245.6	-14734.6	0.0	0.0	0.
0	0.0			J	0.0	2245.6	14734.6	0.0	0.0	0.
0	0.0		SLU4	I	0.0	-2245.6	-14734.6	0.0	0.0	0.
0	0.0			J	0.0	2245.6	14734.6	0.0	0.0	0.

PROJECT TITLE : Pensilina ORSARA

		Company	SelA s.r.l. s.t.p.			Client	A5_Output			
		Author	Tecnico3			File Name				
0	0.0		SLU5	I	0.0	-2245.6	-14734.6	0.0	0.0	0.
0	0.0			J	0.0	2245.6	14734.6	0.0	0.0	0.
0	0.0		SLU6	I	0.0	-2245.6	-14734.6	0.0	0.0	0.
0	0.0			J	0.0	2245.6	14734.6	0.0	0.0	0.
0	0.0		SLU7	I	0.0	-2245.6	0.0	0.0	0.0	0.
0	0.0			J	-374.8	2245.6	0.0	0.0	0.0	0.
0	0.0		SLU8	I	0.0	-2245.6	0.0	0.0	0.0	0.
0	0.0			J	374.8	2245.6	0.0	0.0	0.0	0.
0	0.0		SLU9	I	0.0	-2245.6	11315.0	0.0	0.0	0.
0	0.0			J	0.0	2245.6	-11315.0	0.0	0.0	0.
0	0.0		SLU10	I	0.0	-2245.6	11315.0	0.0	0.0	0.
0	0.0			J	0.0	2245.6	-11315.0	0.0	0.0	0.
0	0.0		SLU11	I	0.0	-2245.6	-11315.0	0.0	0.0	0.
0	0.0			J	0.0	2245.6	11315.0	0.0	0.0	0.
0	0.0		SLU12	I	0.0	-2245.6	-11315.0	0.0	0.0	0.
0	0.0			J	0.0	2245.6	11315.0	0.0	0.0	0.
0	0.0		SLU13	I	0.0	-2245.6	-11315.0	0.0	0.0	0.
0	0.0			J	0.0	2245.6	11315.0	0.0	0.0	0.
0	0.0		SLU14	I	0.0	-2245.6	-11315.0	0.0	0.0	0.
0	0.0			J	0.0	2245.6	11315.0	0.0	0.0	0.
0	0.0		SLU15	I	0.0	-2245.6	0.0	0.0	0.0	0.
0	0.0			J	-287.6	2245.6	0.0	0.0	0.0	0.
0	0.0		SLU16	I	0.0	-2245.6	0.0	0.0	0.0	0.
0	0.0			J	287.6	2245.6	0.0	0.0	0.0	0.
0	0.0		SLU17	I	0.0	-2245.6	0.0	0.0	0.0	0.
0	0.0			J	0.0	2245.6	0.0	0.0	0.0	0.
0	0.0		SLU18	I	0.0	-2245.6	10363.4	0.0	0.0	0.
0	0.0			J	0.0	2245.6	-10363.4	0.0	0.0	0.

PROJECT TITLE : Pensilina ORSARA

		Company	SelA s.r.l. s.t.p.			Client				
		Author	Tecnico3			File Name	A5_Output			
0	0.0		SLU19	I	0.0	-2245.6	10363.4	0.0	0.0	0.
0	0.0			J	0.0	2245.6	-10363.4	0.0	0.0	0.
0	0.0		SLU20	I	0.0	-2245.6	-10363.4	0.0	0.0	0.
0	0.0			J	0.0	2245.6	10363.4	0.0	0.0	0.
0	0.0		SLU21	I	0.0	-2245.6	-10363.4	0.0	0.0	0.
0	0.0			J	0.0	2245.6	10363.4	0.0	0.0	0.
0	0.0		SLU22	I	0.0	-2245.6	-10363.4	0.0	0.0	0.
0	0.0			J	0.0	2245.6	10363.4	0.0	0.0	0.
0	0.0		SLU23	I	0.0	-2245.6	-10363.4	0.0	0.0	0.
0	0.0			J	0.0	2245.6	10363.4	0.0	0.0	0.
0	0.0		SLU24	I	0.0	-2245.6	0.0	0.0	0.0	0.
0	0.0			J	-263.5	2245.6	0.0	0.0	0.0	0.
0	0.0		SLU25	I	0.0	-2245.6	0.0	0.0	0.0	0.
0	0.0			J	263.5	2245.6	0.0	0.0	0.0	0.
0	0.0		SLU26	I	0.0	-2245.6	10363.4	0.0	0.0	0.
0	0.0			J	0.0	2245.6	-10363.4	0.0	0.0	0.
0	0.0		SLU27	I	0.0	-2245.6	10363.4	0.0	0.0	0.
0	0.0			J	0.0	2245.6	-10363.4	0.0	0.0	0.
0	0.0		SLU28	I	0.0	-2245.6	-10363.4	0.0	0.0	0.
0	0.0			J	0.0	2245.6	10363.4	0.0	0.0	0.
0	0.0		SLU29	I	0.0	-2245.6	-10363.4	0.0	0.0	0.
0	0.0			J	0.0	2245.6	10363.4	0.0	0.0	0.
0	0.0		SLU30	I	0.0	-2245.6	-10363.4	0.0	0.0	0.
0	0.0			J	0.0	2245.6	10363.4	0.0	0.0	0.
0	0.0		SLU31	I	0.0	-2245.6	-10363.4	0.0	0.0	0.
0	0.0			J	0.0	2245.6	10363.4	0.0	0.0	0.
0	0.0		SLU32	I	0.0	-2245.6	0.0	0.0	0.0	0.
0	0.0			J	-263.5	2245.6	0.0	0.0	0.0	0.

PROJECT TITLE : Pensilina ORSARA

		Company	SelA s.r.l. s.t.p.			Client				
		Author	Tecnico3			File Name	A5_Output			
0	0.0		SLU33	I	0.0	-2245.6	0.0	0.0	0.0	0.
0	0.0			J	263.5	2245.6	0.0	0.0	0.0	0.
0	0.0		SLU34	I	0.0	-2245.6	10363.4	0.0	0.0	0.
0	0.0			J	0.0	2245.6	-10363.4	0.0	0.0	0.
0	0.0		SLU35	I	0.0	-2245.6	10363.4	0.0	0.0	0.
0	0.0			J	0.0	2245.6	-10363.4	0.0	0.0	0.
0	0.0		SLU36	I	0.0	-2245.6	-10363.4	0.0	0.0	0.
0	0.0			J	0.0	2245.6	10363.4	0.0	0.0	0.
0	0.0		SLU37	I	0.0	-2245.6	-10363.4	0.0	0.0	0.
0	0.0			J	0.0	2245.6	10363.4	0.0	0.0	0.
0	0.0		SLU38	I	0.0	-2245.6	-10363.4	0.0	0.0	0.
0	0.0			J	0.0	2245.6	10363.4	0.0	0.0	0.
0	0.0		SLU39	I	0.0	-2245.6	-10363.4	0.0	0.0	0.
0	0.0			J	0.0	2245.6	10363.4	0.0	0.0	0.
0	0.0		SLU40	I	0.0	-2245.6	0.0	0.0	0.0	0.
0	0.0			J	-263.5	2245.6	-0.0	0.0	0.0	0.
0	0.0		SLU41	I	0.0	-2245.6	0.0	0.0	0.0	0.
0	0.0			J	263.5	2245.6	-0.0	0.0	0.0	0.
0	0.0		SLV1	I	0.0	-1571.6	0.0	0.0	0.0	0.
0	0.0			J	0.0	1571.6	0.0	0.0	0.0	0.
0	0.0		SLV2	I	0.0	-1571.6	0.0	0.0	0.0	0.
0	0.0			J	0.0	1571.6	0.0	0.0	0.0	0.
0	0.0		SLV3	I	0.0	-1571.6	0.0	0.0	0.0	0.
0	0.0			J	0.0	1571.6	-0.0	0.0	0.0	0.
0	0.0		SLV4	I	0.0	-1571.6	0.0	0.0	0.0	0.
0	0.0			J	0.0	1571.6	-0.0	0.0	0.0	0.
0	0.0		SLV5	I	0.0	-1571.6	0.0	0.0	0.0	0.
0	0.0			J	0.0	1571.6	0.0	0.0	0.0	0.

PROJECT TITLE : Pensilina ORSARA

		Company	SelA s.r.l. s.t.p.			Client				
		Author	Tecnico3			File Name	A5_Output			
0	0.0		SLV6	I	0.0	-1571.6	0.0	0.0	0.0	0.
0	0.0			J	0.0	1571.6	-0.0	0.0	0.0	0.
0	0.0		SLV7	I	0.0	-1571.6	0.0	0.0	0.0	0.
0	0.0			J	0.0	1571.6	0.0	0.0	0.0	0.
0	0.0		SLV8	I	0.0	-1571.6	0.0	0.0	0.0	0.
0	0.0			J	0.0	1571.6	-0.0	0.0	0.0	0.
0	0.0		QP	I	0.0	-1571.6	0.0	0.0	0.0	0.
0	0.0			J	0.0	1571.6	0.0	0.0	0.0	0.
0	0.0		FREQ1	I	0.0	-1571.6	1457.1	0.0	0.0	0.
0	0.0			J	0.0	1571.6	-1457.1	0.0	0.0	0.
0	0.0		FREQ2	I	0.0	-1571.6	1457.1	0.0	0.0	0.
0	0.0			J	0.0	1571.6	-1457.1	0.0	0.0	0.
0	0.0		FREQ3	I	0.0	-1571.6	-1457.1	0.0	0.0	0.
0	0.0			J	0.0	1571.6	1457.1	0.0	0.0	0.
0	0.0		FREQ4	I	0.0	-1571.6	-1457.1	0.0	0.0	0.
0	0.0			J	0.0	1571.6	1457.1	0.0	0.0	0.
0	0.0		FREQ5	I	0.0	-1571.6	-1457.1	0.0	0.0	0.
0	0.0			J	0.0	1571.6	1457.1	0.0	0.0	0.
0	0.0		FREQ6	I	0.0	-1571.6	-1457.1	0.0	0.0	0.
0	0.0			J	0.0	1571.6	1457.1	0.0	0.0	0.
0	0.0		FREQ7	I	0.0	-1571.6	0.0	0.0	0.0	0.
0	0.0			J	-37.1	1571.6	0.0	0.0	0.0	0.
0	0.0		FREQ8	I	0.0	-1571.6	0.0	0.0	0.0	0.
0	0.0			J	37.1	1571.6	0.0	0.0	0.0	0.
0	0.0		FREQ9	I	0.0	-1571.6	1586.1	0.0	0.0	0.
0	0.0			J	0.0	1571.6	-1586.1	0.0	0.0	0.
0	0.0		FREQ10	I	0.0	-1571.6	1586.1	0.0	0.0	0.
0	0.0			J	0.0	1571.6	-1586.1	0.0	0.0	0.

PROJECT TITLE : Pensilina ORSARA

		Company	SelA s.r.l. s.t.p.				Client			
		Author	Tecnico3				File Name	A5_Output		
0	0.0		FREQ11	I	0.0	-1571.6	-1586.1	0.0	0.0	0.
0	0.0			J	0.0	1571.6	1586.1	0.0	0.0	0.
0	0.0		FREQ12	I	0.0	-1571.6	-1586.1	0.0	0.0	0.
0	0.0			J	0.0	1571.6	1586.1	0.0	0.0	0.
0	0.0		FREQ13	I	0.0	-1571.6	-1586.1	0.0	0.0	0.
0	0.0			J	0.0	1571.6	1586.1	0.0	0.0	0.
0	0.0		FREQ14	I	0.0	-1571.6	-1586.1	0.0	0.0	0.
0	0.0			J	0.0	1571.6	1586.1	0.0	0.0	0.
0	0.0		FREQ15	I	0.0	-1571.6	0.0	0.0	0.0	0.
0	0.0			J	-40.2	1571.6	0.0	0.0	0.0	0.
0	0.0		FREQ16	I	0.0	-1571.6	0.0	0.0	0.0	0.
0	0.0			J	40.2	1571.6	0.0	0.0	0.0	0.
0	0.0		FREQ17	I	0.0	-1571.6	0.0	0.0	0.0	0.
0	0.0			J	0.0	1571.6	0.0	0.0	0.0	0.
0	0.0		FREQ18	I	0.0	-1571.6	0.0	0.0	0.0	0.
0	0.0			J	0.0	1571.6	0.0	0.0	0.0	0.
0	0.0		FREQ19	I	0.0	-1571.6	0.0	0.0	0.0	0.
0	0.0			J	0.0	1571.6	-0.0	0.0	0.0	0.
0	0.0		CAR1	I	0.0	-2245.6	9823.1	0.0	0.0	0.
0	0.0			J	0.0	2245.6	-9823.1	0.0	0.0	0.
0	0.0		CAR2	I	0.0	-2245.6	9823.1	0.0	0.0	0.
0	0.0			J	0.0	2245.6	-9823.1	0.0	0.0	0.
0	0.0		CAR3	I	0.0	-2245.6	-9823.1	0.0	0.0	0.
0	0.0			J	0.0	2245.6	9823.1	0.0	0.0	0.
0	0.0		CAR4	I	0.0	-2245.6	-9823.1	0.0	0.0	0.
0	0.0			J	0.0	2245.6	9823.1	0.0	0.0	0.
0	0.0		CAR5	I	0.0	-2245.6	-9823.1	0.0	0.0	0.
0	0.0			J	0.0	2245.6	9823.1	0.0	0.0	0.

PROJECT TITLE : Pensilina ORSARA

		Company	SelA s.r.l. s.t.p.			Client	A5_Output			
		Author	Tecnico3			File Name				
0	0.0		CAR6	I	0.0	-2245.6	-9823.1	0.0	0.0	0.
0	0.0			J	0.0	2245.6	9823.1	0.0	0.0	0.
0	0.0		CAR7	I	0.0	-2245.6	0.0	0.0	0.0	0.
0	0.0			J	-249.9	2245.6	0.0	0.0	0.0	0.
0	0.0		CAR8	I	0.0	-2245.6	0.0	0.0	0.0	0.
0	0.0			J	249.9	2245.6	0.0	0.0	0.0	0.
0	0.0		CAR9	I	0.0	-2245.6	7543.4	0.0	0.0	0.
0	0.0			J	0.0	2245.6	-7543.4	0.0	0.0	0.
0	0.0		CAR10	I	0.0	-2245.6	7543.4	0.0	0.0	0.
0	0.0			J	0.0	2245.6	-7543.4	0.0	0.0	0.
0	0.0		CAR11	I	0.0	-2245.6	-7543.4	0.0	0.0	0.
0	0.0			J	0.0	2245.6	7543.4	0.0	0.0	0.
0	0.0		CAR12	I	0.0	-2245.6	-7543.4	0.0	0.0	0.
0	0.0			J	0.0	2245.6	7543.4	0.0	0.0	0.
0	0.0		CAR13	I	0.0	-2245.6	-7543.4	0.0	0.0	0.
0	0.0			J	0.0	2245.6	7543.4	0.0	0.0	0.
0	0.0		CAR14	I	0.0	-2245.6	-7543.4	0.0	0.0	0.
0	0.0			J	0.0	2245.6	7543.4	0.0	0.0	0.
0	0.0		CAR15	I	0.0	-2245.6	0.0	0.0	0.0	0.
0	0.0			J	-191.8	2245.6	0.0	0.0	0.0	0.
0	0.0		CAR16	I	0.0	-2245.6	0.0	0.0	0.0	0.
0	0.0			J	191.8	2245.6	0.0	0.0	0.0	0.
0	0.0		CAR17	I	0.0	-2245.6	0.0	0.0	0.0	0.
0	0.0			J	0.0	2245.6	0.0	0.0	0.0	0.
0	0.0		CAR18	I	0.0	-2245.6	6908.9	0.0	0.0	0.
0	0.0			J	0.0	2245.6	-6908.9	0.0	0.0	0.
0	0.0		CAR19	I	0.0	-2245.6	6908.9	0.0	0.0	0.
0	0.0			J	0.0	2245.6	-6908.9	0.0	0.0	0.

PROJECT TITLE : Pensilina ORSARA

		Company	SelA s.r.l. s.t.p.				Client			
		Author	Tecnico3				File Name	A5_Output		
0	0.0		CAR20	I	0.0	-2245.6	-6908.9	0.0	0.0	0.
0	0.0			J	0.0	2245.6	6908.9	0.0	0.0	0.
0	0.0		CAR21	I	0.0	-2245.6	-6908.9	0.0	0.0	0.
0	0.0			J	0.0	2245.6	6908.9	0.0	0.0	0.
0	0.0		CAR22	I	0.0	-2245.6	-6908.9	0.0	0.0	0.
0	0.0			J	0.0	2245.6	6908.9	0.0	0.0	0.
0	0.0		CAR23	I	0.0	-2245.6	-6908.9	0.0	0.0	0.
0	0.0			J	0.0	2245.6	6908.9	0.0	0.0	0.
0	0.0		CAR24	I	0.0	-2245.6	0.0	0.0	0.0	0.
0	0.0			J	-175.7	2245.6	0.0	0.0	0.0	0.
0	0.0		CAR25	I	0.0	-2245.6	0.0	0.0	0.0	0.
0	0.0			J	175.7	2245.6	0.0	0.0	0.0	0.
0	0.0		CAR26	I	0.0	-2245.6	6908.9	0.0	0.0	0.
0	0.0			J	0.0	2245.6	-6908.9	0.0	0.0	0.
0	0.0		CAR27	I	0.0	-2245.6	6908.9	0.0	0.0	0.
0	0.0			J	0.0	2245.6	-6908.9	0.0	0.0	0.
0	0.0		CAR28	I	0.0	-2245.6	-6908.9	0.0	0.0	0.
0	0.0			J	0.0	2245.6	6908.9	0.0	0.0	0.
0	0.0		CAR29	I	0.0	-2245.6	-6908.9	0.0	0.0	0.
0	0.0			J	0.0	2245.6	6908.9	0.0	0.0	0.
0	0.0		CAR30	I	0.0	-2245.6	-6908.9	0.0	0.0	0.
0	0.0			J	0.0	2245.6	6908.9	0.0	0.0	0.
0	0.0		CAR31	I	0.0	-2245.6	-6908.9	0.0	0.0	0.
0	0.0			J	0.0	2245.6	6908.9	0.0	0.0	0.
0	0.0		CAR32	I	0.0	-2245.6	0.0	0.0	0.0	0.
0	0.0			J	-175.7	2245.6	0.0	0.0	0.0	0.
0	0.0		CAR33	I	0.0	-2245.6	0.0	0.0	0.0	0.
0	0.0			J	175.7	2245.6	0.0	0.0	0.0	0.

PROJECT TITLE : Pensilina ORSARA

		Company	SelA s.r.l. s.t.p.			Client	A5_Output			
		Author	Tecnico3			File Name				
0	0.0		CAR34	I	0.0	-2245.6	6908.9	0.0	0.0	0.
0	0.0			J	0.0	2245.6	-6908.9	0.0	0.0	0.
0	0.0		CAR35	I	0.0	-2245.6	6908.9	0.0	0.0	0.
0	0.0			J	0.0	2245.6	-6908.9	0.0	0.0	0.
0	0.0		CAR36	I	0.0	-2245.6	-6908.9	0.0	0.0	0.
0	0.0			J	0.0	2245.6	6908.9	0.0	0.0	0.
0	0.0		CAR37	I	0.0	-2245.6	-6908.9	0.0	0.0	0.
0	0.0			J	0.0	2245.6	6908.9	0.0	0.0	0.
0	0.0		CAR38	I	0.0	-2245.6	-6908.9	0.0	0.0	0.
0	0.0			J	0.0	2245.6	6908.9	0.0	0.0	0.
0	0.0		CAR39	I	0.0	-2245.6	-6908.9	0.0	0.0	0.
0	0.0			J	0.0	2245.6	6908.9	0.0	0.0	0.
0	0.0		CAR40	I	0.0	-2245.6	0.0	0.0	0.0	0.
0	0.0			J	-175.7	2245.6	-0.0	0.0	0.0	0.
0	0.0		CAR41	I	0.0	-2245.6	0.0	0.0	0.0	0.
0	0.0			J	175.7	2245.6	-0.0	0.0	0.0	0.
0	0.0		ENV_SLU Max	I	0.0	-1571.6	14734.6	0.0	0.0	0.
0	0.0			J	374.8	2245.6	14734.6	0.0	0.0	0.
0	0.0		Min	I	0.0	-2245.6	-14734.6	0.0	0.0	0.
0	0.0			J	-374.8	1571.6	-14734.6	0.0	0.0	0.
0	0.0		ENV_SLE Max	I	0.0	-1571.6	9823.1	0.0	0.0	0.
0	0.0			J	249.9	2245.6	9823.1	0.0	0.0	0.
0	0.0		Min	I	0.0	-2245.6	-9823.1	0.0	0.0	0.
0	0.0			J	-249.9	1571.6	-9823.1	0.0	0.0	0.
0	126	1	4	SLV X(RS)	I	0.0	0.0	0.0	0.0	0.
0	0.0			J	0.0	0.0	0.0	0.0	0.0	0.
0	0.0		SLV Y(RS)	I	0.0	-0.0	0.0	0.0	0.0	0.
0	0.0			J	0.0	0.0	-0.0	0.0	0.0	0.
0	0.0		G1	I	0.0	-558.6	0.0	0.0	0.0	0.

PROJECT TITLE : Pensilina ORSARA

		Company	SelA s.r.l. s.t.p.			Client			
		Author	Tecnico3			File Name	A5_Output		
0	0.0		J	0.0	558.6	0.0	0.0	0.0	0.
0	0.0	G2	I	0.0	-1013.0	0.0	0.0	0.0	0.
0	0.0		J	0.0	1013.0	0.0	0.0	0.0	0.
0	0.0	Q1	I	0.0	-0.0	0.0	0.0	0.0	0.
0	0.0		J	0.0	0.0	0.0	0.0	0.0	0.
0	0.0	Qn	I	0.0	-0.0	0.0	0.0	0.0	0.
0	0.0		J	0.0	0.0	0.0	0.0	0.0	0.
0	0.0	Qw Cf+	I	0.0	0.0	0.0	0.0	0.0	0.
0	0.0		J	0.0	0.0	0.0	0.0	0.0	0.
0	0.0	Qw Cf-	I	0.0	-0.0	0.0	0.0	0.0	0.
0	0.0		J	0.0	0.0	-0.0	0.0	0.0	0.
0	0.0	Qw Cop~1	I	0.0	-0.0	0.0	0.0	0.0	0.
0	0.0		J	0.0	0.0	0.0	0.0	0.0	0.
0	0.0	Qw X	I	0.0	0.0	6797.4	0.0	0.0	0.
0	0.0		J	0.0	0.0	-6797.4	0.0	0.0	0.
0	0.0	Qw Y	I	0.0	-0.0	0.0	0.0	0.0	0.
0	0.0		J	-185.6	0.0	-0.0	0.0	0.0	0.
0	0.0	Qwt Cf+	I	0.0	0.0	0.0	0.0	0.0	0.
0	0.0		J	0.0	0.0	0.0	0.0	0.0	0.
0	0.0	Qwt Cf-	I	0.0	-0.0	0.0	0.0	0.0	0.
0	0.0		J	0.0	0.0	-0.0	0.0	0.0	0.
0	0.0	Qwt Co~1	I	0.0	-0.0	0.0	0.0	0.0	0.
0	0.0		J	0.0	0.0	0.0	0.0	0.0	0.
0	0.0	Qwt X	I	0.0	0.0	2960.6	0.0	0.0	0.
0	0.0		J	0.0	0.0	-2960.6	0.0	0.0	0.
0	0.0	Qwt Y	I	0.0	-0.0	0.0	0.0	0.0	0.
0	0.0		J	-80.4	0.0	-0.0	0.0	0.0	0.
0	0.0	DT+	I	0.0	0.0	0.0	0.0	0.0	0.

PROJECT TITLE : Pensilina ORSARA

		Company	SelA s.r.l. s.t.p.			Client			
		Author	Tecnico3			File Name	A5_Output		
0	0.0		J	0.0	0.0	0.0	0.0	0.0	0.
0	0.0	DT-	I	0.0	-0.0	0.0	0.0	0.0	0.
0	0.0		J	0.0	0.0	-0.0	0.0	0.0	0.
0	0.0	A1x	I	0.0	0.0	0.0	0.0	0.0	0.
0	0.0		J	0.0	0.0	0.0	0.0	0.0	0.
0	0.0	SLU1	I	0.0	-2245.6	13748.8	0.0	0.0	0.
0	0.0		J	0.0	2245.6	-13748.8	0.0	0.0	0.
0	0.0	SLU2	I	0.0	-2245.6	13748.8	0.0	0.0	0.
0	0.0		J	0.0	2245.6	-13748.8	0.0	0.0	0.
0	0.0	SLU3	I	0.0	-2245.6	-13748.8	0.0	0.0	0.
0	0.0		J	0.0	2245.6	13748.8	0.0	0.0	0.
0	0.0	SLU4	I	0.0	-2245.6	-13748.8	0.0	0.0	0.
0	0.0		J	0.0	2245.6	13748.8	0.0	0.0	0.
0	0.0	SLU5	I	0.0	-2245.6	-13748.8	0.0	0.0	0.
0	0.0		J	0.0	2245.6	13748.8	0.0	0.0	0.
0	0.0	SLU6	I	0.0	-2245.6	-13748.8	0.0	0.0	0.
0	0.0		J	0.0	2245.6	13748.8	0.0	0.0	0.
0	0.0	SLU7	I	0.0	-2245.6	0.0	0.0	0.0	0.
0	0.0		J	-374.8	2245.6	0.0	0.0	0.0	0.
0	0.0	SLU8	I	0.0	-2245.6	0.0	0.0	0.0	0.
0	0.0		J	374.8	2245.6	0.0	0.0	0.0	0.
0	0.0	SLU9	I	0.0	-2245.6	10558.6	0.0	0.0	0.
0	0.0		J	0.0	2245.6	-10558.6	0.0	0.0	0.
0	0.0	SLU10	I	0.0	-2245.6	10558.6	0.0	0.0	0.
0	0.0		J	0.0	2245.6	-10558.6	0.0	0.0	0.
0	0.0	SLU11	I	0.0	-2245.6	-10558.6	0.0	0.0	0.
0	0.0		J	0.0	2245.6	10558.6	0.0	0.0	0.
0	0.0	SLU12	I	0.0	-2245.6	-10558.6	0.0	0.0	0.

PROJECT TITLE : Pensilina ORSARA

		Company	SelA s.r.l. s.t.p.			Client			
		Author	Tecnico3			File Name	A5_Output		
0	0.0		J	0.0	2245.6	10558.6	0.0	0.0	0.
0	0.0	SLU13	I	0.0	-2245.6	-10558.6	0.0	0.0	0.
0	0.0		J	0.0	2245.6	10558.6	0.0	0.0	0.
0	0.0	SLU14	I	0.0	-2245.6	-10558.6	0.0	0.0	0.
0	0.0		J	0.0	2245.6	10558.6	0.0	0.0	0.
0	0.0	SLU15	I	0.0	-2245.6	0.0	0.0	0.0	0.
0	0.0		J	-287.6	2245.6	0.0	0.0	0.0	0.
0	0.0	SLU16	I	0.0	-2245.6	0.0	0.0	0.0	0.
0	0.0		J	287.6	2245.6	0.0	0.0	0.0	0.
0	0.0	SLU17	I	0.0	-2245.6	0.0	0.0	0.0	0.
0	0.0		J	0.0	2245.6	0.0	0.0	0.0	0.
0	0.0	SLU18	I	0.0	-2245.6	9670.4	0.0	0.0	0.
0	0.0		J	0.0	2245.6	-9670.4	0.0	0.0	0.
0	0.0	SLU19	I	0.0	-2245.6	9670.4	0.0	0.0	0.
0	0.0		J	0.0	2245.6	-9670.4	0.0	0.0	0.
0	0.0	SLU20	I	0.0	-2245.6	-9670.4	0.0	0.0	0.
0	0.0		J	0.0	2245.6	9670.4	0.0	0.0	0.
0	0.0	SLU21	I	0.0	-2245.6	-9670.4	0.0	0.0	0.
0	0.0		J	0.0	2245.6	9670.4	0.0	0.0	0.
0	0.0	SLU22	I	0.0	-2245.6	-9670.4	0.0	0.0	0.
0	0.0		J	0.0	2245.6	9670.4	0.0	0.0	0.
0	0.0	SLU23	I	0.0	-2245.6	-9670.4	0.0	0.0	0.
0	0.0		J	0.0	2245.6	9670.4	0.0	0.0	0.
0	0.0	SLU24	I	0.0	-2245.6	0.0	0.0	0.0	0.
0	0.0		J	-263.5	2245.6	0.0	0.0	0.0	0.
0	0.0	SLU25	I	0.0	-2245.6	0.0	0.0	0.0	0.
0	0.0		J	263.5	2245.6	0.0	0.0	0.0	0.
0	0.0	SLU26	I	0.0	-2245.6	9670.4	0.0	0.0	0.

PROJECT TITLE : Pensilina ORSARA

		Company	SelA s.r.l. s.t.p.			Client			
		Author	Tecnico3			File Name	A5_Output		
0	0.0		J	0.0	2245.6	-9670.4	0.0	0.0	0.
0	0.0	SLU27	I	0.0	-2245.6	9670.4	0.0	0.0	0.
0	0.0		J	0.0	2245.6	-9670.4	0.0	0.0	0.
0	0.0	SLU28	I	0.0	-2245.6	-9670.4	0.0	0.0	0.
0	0.0		J	0.0	2245.6	9670.4	0.0	0.0	0.
0	0.0	SLU29	I	0.0	-2245.6	-9670.4	0.0	0.0	0.
0	0.0		J	0.0	2245.6	9670.4	0.0	0.0	0.
0	0.0	SLU30	I	0.0	-2245.6	-9670.4	0.0	0.0	0.
0	0.0		J	0.0	2245.6	9670.4	0.0	0.0	0.
0	0.0	SLU31	I	0.0	-2245.6	-9670.4	0.0	0.0	0.
0	0.0		J	0.0	2245.6	9670.4	0.0	0.0	0.
0	0.0	SLU32	I	0.0	-2245.6	0.0	0.0	0.0	0.
0	0.0		J	-263.5	2245.6	0.0	0.0	0.0	0.
0	0.0	SLU33	I	0.0	-2245.6	0.0	0.0	0.0	0.
0	0.0		J	263.5	2245.6	0.0	0.0	0.0	0.
0	0.0	SLU34	I	0.0	-2245.6	9670.4	0.0	0.0	0.
0	0.0		J	0.0	2245.6	-9670.4	0.0	0.0	0.
0	0.0	SLU35	I	0.0	-2245.6	9670.4	0.0	0.0	0.
0	0.0		J	0.0	2245.6	-9670.4	0.0	0.0	0.
0	0.0	SLU36	I	0.0	-2245.6	-9670.4	0.0	0.0	0.
0	0.0		J	0.0	2245.6	9670.4	0.0	0.0	0.
0	0.0	SLU37	I	0.0	-2245.6	-9670.4	0.0	0.0	0.
0	0.0		J	0.0	2245.6	9670.4	0.0	0.0	0.
0	0.0	SLU38	I	0.0	-2245.6	-9670.4	0.0	0.0	0.
0	0.0		J	0.0	2245.6	9670.4	0.0	0.0	0.
0	0.0	SLU39	I	0.0	-2245.6	-9670.4	0.0	0.0	0.
0	0.0		J	0.0	2245.6	9670.4	0.0	0.0	0.
0	0.0	SLU40	I	0.0	-2245.6	0.0	0.0	0.0	0.

PROJECT TITLE : Pensilina ORSARA

		Company	SelA s.r.l. s.t.p.			Client			
		Author	Tecnico3			File Name	A5_Output		
0	0.0		J	-263.5	2245.6	0.0	0.0	0.0	0.
0	0.0	SLU41	I	0.0	-2245.6	0.0	0.0	0.0	0.
0	0.0		J	263.5	2245.6	0.0	0.0	0.0	0.
0	0.0	SLV1	I	0.0	-1571.6	0.0	0.0	0.0	0.
0	0.0		J	0.0	1571.6	0.0	0.0	0.0	0.
0	0.0	SLV2	I	0.0	-1571.6	0.0	0.0	0.0	0.
0	0.0		J	0.0	1571.6	0.0	0.0	0.0	0.
0	0.0	SLV3	I	0.0	-1571.6	0.0	0.0	0.0	0.
0	0.0		J	0.0	1571.6	-0.0	0.0	0.0	0.
0	0.0	SLV4	I	0.0	-1571.6	0.0	0.0	0.0	0.
0	0.0		J	0.0	1571.6	-0.0	0.0	0.0	0.
0	0.0	SLV5	I	0.0	-1571.6	0.0	0.0	0.0	0.
0	0.0		J	0.0	1571.6	0.0	0.0	0.0	0.
0	0.0	SLV6	I	0.0	-1571.6	0.0	0.0	0.0	0.
0	0.0		J	0.0	1571.6	-0.0	0.0	0.0	0.
0	0.0	SLV7	I	0.0	-1571.6	0.0	0.0	0.0	0.
0	0.0		J	0.0	1571.6	0.0	0.0	0.0	0.
0	0.0	SLV8	I	0.0	-1571.6	0.0	0.0	0.0	0.
0	0.0		J	0.0	1571.6	0.0	0.0	0.0	0.
0	0.0	QP	I	0.0	-1571.6	0.0	0.0	0.0	0.
0	0.0		J	0.0	1571.6	0.0	0.0	0.0	0.
0	0.0	FREQ1	I	0.0	-1571.6	1359.5	0.0	0.0	0.
0	0.0		J	0.0	1571.6	-1359.5	0.0	0.0	0.
0	0.0	FREQ2	I	0.0	-1571.6	1359.5	0.0	0.0	0.
0	0.0		J	0.0	1571.6	-1359.5	0.0	0.0	0.
0	0.0	FREQ3	I	0.0	-1571.6	-1359.5	0.0	0.0	0.
0	0.0		J	0.0	1571.6	1359.5	0.0	0.0	0.
0	0.0	FREQ4	I	0.0	-1571.6	-1359.5	0.0	0.0	0.

PROJECT TITLE : Pensilina ORSARA

		Company	SelA s.r.l. s.t.p.			Client			
		Author	Tecnico3			File Name	A5_Output		
0	0.0		J	0.0	1571.6	1359.5	0.0	0.0	0.
		FREQ5	I	0.0	-1571.6	-1359.5	0.0	0.0	0.
0	0.0		J	0.0	1571.6	1359.5	0.0	0.0	0.
		FREQ6	I	0.0	-1571.6	-1359.5	0.0	0.0	0.
0	0.0		J	0.0	1571.6	1359.5	0.0	0.0	0.
		FREQ7	I	0.0	-1571.6	0.0	0.0	0.0	0.
0	0.0		J	-37.1	1571.6	0.0	0.0	0.0	0.
		FREQ8	I	0.0	-1571.6	0.0	0.0	0.0	0.
0	0.0		J	37.1	1571.6	0.0	0.0	0.0	0.
		FREQ9	I	0.0	-1571.6	1480.3	0.0	0.0	0.
0	0.0		J	0.0	1571.6	-1480.3	0.0	0.0	0.
		FREQ10	I	0.0	-1571.6	1480.3	0.0	0.0	0.
0	0.0		J	0.0	1571.6	-1480.3	0.0	0.0	0.
		FREQ11	I	0.0	-1571.6	-1480.3	0.0	0.0	0.
0	0.0		J	0.0	1571.6	1480.3	0.0	0.0	0.
		FREQ12	I	0.0	-1571.6	-1480.3	0.0	0.0	0.
0	0.0		J	0.0	1571.6	1480.3	0.0	0.0	0.
		FREQ13	I	0.0	-1571.6	-1480.3	0.0	0.0	0.
0	0.0		J	0.0	1571.6	1480.3	0.0	0.0	0.
		FREQ14	I	0.0	-1571.6	-1480.3	0.0	0.0	0.
0	0.0		J	0.0	1571.6	1480.3	0.0	0.0	0.
		FREQ15	I	0.0	-1571.6	0.0	0.0	0.0	0.
0	0.0		J	-40.2	1571.6	0.0	0.0	0.0	0.
		FREQ16	I	0.0	-1571.6	0.0	0.0	0.0	0.
0	0.0		J	40.2	1571.6	0.0	0.0	0.0	0.
		FREQ17	I	0.0	-1571.6	0.0	0.0	0.0	0.
0	0.0		J	0.0	1571.6	0.0	0.0	0.0	0.
		FREQ18	I	0.0	-1571.6	0.0	0.0	0.0	0.
0	0.0								

PROJECT TITLE : Pensilina ORSARA

		Company	SelA s.r.l. s.t.p.			Client			
		Author	Tecnico3			File Name	A5_Output		
0	0.0		J	0.0	1571.6	0.0	0.0	0.0	0.
0	0.0	FREQ19	I	0.0	-1571.6	0.0	0.0	0.0	0.
0	0.0		J	0.0	1571.6	0.0	0.0	0.0	0.
0	0.0	CAR1	I	0.0	-2245.6	9165.9	0.0	0.0	0.
0	0.0		J	0.0	2245.6	-9165.9	0.0	0.0	0.
0	0.0	CAR2	I	0.0	-2245.6	9165.9	0.0	0.0	0.
0	0.0		J	0.0	2245.6	-9165.9	0.0	0.0	0.
0	0.0	CAR3	I	0.0	-2245.6	-9165.9	0.0	0.0	0.
0	0.0		J	0.0	2245.6	9165.9	0.0	0.0	0.
0	0.0	CAR4	I	0.0	-2245.6	-9165.9	0.0	0.0	0.
0	0.0		J	0.0	2245.6	9165.9	0.0	0.0	0.
0	0.0	CAR5	I	0.0	-2245.6	-9165.9	0.0	0.0	0.
0	0.0		J	0.0	2245.6	9165.9	0.0	0.0	0.
0	0.0	CAR6	I	0.0	-2245.6	-9165.9	0.0	0.0	0.
0	0.0		J	0.0	2245.6	9165.9	0.0	0.0	0.
0	0.0	CAR7	I	0.0	-2245.6	0.0	0.0	0.0	0.
0	0.0		J	-249.9	2245.6	0.0	0.0	0.0	0.
0	0.0	CAR8	I	0.0	-2245.6	0.0	0.0	0.0	0.
0	0.0		J	249.9	2245.6	0.0	0.0	0.0	0.
0	0.0	CAR9	I	0.0	-2245.6	7039.1	0.0	0.0	0.
0	0.0		J	0.0	2245.6	-7039.1	0.0	0.0	0.
0	0.0	CAR10	I	0.0	-2245.6	7039.1	0.0	0.0	0.
0	0.0		J	0.0	2245.6	-7039.1	0.0	0.0	0.
0	0.0	CAR11	I	0.0	-2245.6	-7039.1	0.0	0.0	0.
0	0.0		J	0.0	2245.6	7039.1	0.0	0.0	0.
0	0.0	CAR12	I	0.0	-2245.6	-7039.1	0.0	0.0	0.
0	0.0		J	0.0	2245.6	7039.1	0.0	0.0	0.
0	0.0	CAR13	I	0.0	-2245.6	-7039.1	0.0	0.0	0.

PROJECT TITLE : Pensilina ORSARA

		Company	SelA s.r.l. s.t.p.			Client			
		Author	Tecnico3			File Name	A5_Output		
0	0.0		J	0.0	2245.6	7039.1	0.0	0.0	0.
0	0.0	CAR14	I	0.0	-2245.6	-7039.1	0.0	0.0	0.
0	0.0		J	0.0	2245.6	7039.1	0.0	0.0	0.
0	0.0	CAR15	I	0.0	-2245.6	0.0	0.0	0.0	0.
0	0.0		J	-191.8	2245.6	0.0	0.0	0.0	0.
0	0.0	CAR16	I	0.0	-2245.6	0.0	0.0	0.0	0.
0	0.0		J	191.8	2245.6	0.0	0.0	0.0	0.
0	0.0	CAR17	I	0.0	-2245.6	0.0	0.0	0.0	0.
0	0.0		J	0.0	2245.6	0.0	0.0	0.0	0.
0	0.0	CAR18	I	0.0	-2245.6	6446.9	0.0	0.0	0.
0	0.0		J	0.0	2245.6	-6446.9	0.0	0.0	0.
0	0.0	CAR19	I	0.0	-2245.6	6446.9	0.0	0.0	0.
0	0.0		J	0.0	2245.6	-6446.9	0.0	0.0	0.
0	0.0	CAR20	I	0.0	-2245.6	-6446.9	0.0	0.0	0.
0	0.0		J	0.0	2245.6	6446.9	0.0	0.0	0.
0	0.0	CAR21	I	0.0	-2245.6	-6446.9	0.0	0.0	0.
0	0.0		J	0.0	2245.6	6446.9	0.0	0.0	0.
0	0.0	CAR22	I	0.0	-2245.6	-6446.9	0.0	0.0	0.
0	0.0		J	0.0	2245.6	6446.9	0.0	0.0	0.
0	0.0	CAR23	I	0.0	-2245.6	-6446.9	0.0	0.0	0.
0	0.0		J	0.0	2245.6	6446.9	0.0	0.0	0.
0	0.0	CAR24	I	0.0	-2245.6	0.0	0.0	0.0	0.
0	0.0		J	-175.7	2245.6	0.0	0.0	0.0	0.
0	0.0	CAR25	I	0.0	-2245.6	0.0	0.0	0.0	0.
0	0.0		J	175.7	2245.6	0.0	0.0	0.0	0.
0	0.0	CAR26	I	0.0	-2245.6	6446.9	0.0	0.0	0.
0	0.0		J	0.0	2245.6	-6446.9	0.0	0.0	0.
0	0.0	CAR27	I	0.0	-2245.6	6446.9	0.0	0.0	0.

PROJECT TITLE : Pensilina ORSARA

	Company	SelA s.r.l. s.t.p.			Client				
	Author	Tecnico3			File Name	A5_Output			
0	0.0		J	0.0	2245.6	-6446.9	0.0	0.0	0.0
0	0.0	CAR28	I	0.0	-2245.6	-6446.9	0.0	0.0	0.0
0	0.0		J	0.0	2245.6	6446.9	0.0	0.0	0.0
0	0.0	CAR29	I	0.0	-2245.6	-6446.9	0.0	0.0	0.0
0	0.0		J	0.0	2245.6	6446.9	0.0	0.0	0.0
0	0.0	CAR30	I	0.0	-2245.6	-6446.9	0.0	0.0	0.0
0	0.0		J	0.0	2245.6	6446.9	0.0	0.0	0.0
0	0.0	CAR31	I	0.0	-2245.6	-6446.9	0.0	0.0	0.0
0	0.0		J	0.0	2245.6	6446.9	0.0	0.0	0.0
0	0.0	CAR32	I	0.0	-2245.6	0.0	0.0	0.0	0.0
0	0.0		J	-175.7	2245.6	0.0	0.0	0.0	0.0
0	0.0	CAR33	I	0.0	-2245.6	0.0	0.0	0.0	0.0
0	0.0		J	175.7	2245.6	0.0	0.0	0.0	0.0
0	0.0	CAR34	I	0.0	-2245.6	6446.9	0.0	0.0	0.0
0	0.0		J	0.0	2245.6	-6446.9	0.0	0.0	0.0
0	0.0	CAR35	I	0.0	-2245.6	6446.9	0.0	0.0	0.0
0	0.0		J	0.0	2245.6	-6446.9	0.0	0.0	0.0
0	0.0	CAR36	I	0.0	-2245.6	-6446.9	0.0	0.0	0.0
0	0.0		J	0.0	2245.6	6446.9	0.0	0.0	0.0
0	0.0	CAR37	I	0.0	-2245.6	-6446.9	0.0	0.0	0.0
0	0.0		J	0.0	2245.6	6446.9	0.0	0.0	0.0
0	0.0	CAR38	I	0.0	-2245.6	-6446.9	0.0	0.0	0.0
0	0.0		J	0.0	2245.6	6446.9	0.0	0.0	0.0
0	0.0	CAR39	I	0.0	-2245.6	-6446.9	0.0	0.0	0.0
0	0.0		J	0.0	2245.6	6446.9	0.0	0.0	0.0
0	0.0	CAR40	I	0.0	-2245.6	0.0	0.0	0.0	0.0
0	0.0		J	-175.7	2245.6	0.0	0.0	0.0	0.0
0	0.0	CAR41	I	0.0	-2245.6	0.0	0.0	0.0	0.0

PROJECT TITLE : Pensilina ORSARA

		Company	SelA s.r.l. s.t.p.			Client			
		Author	Tecnico3			File Name	A5_Output		
0	0.0		J	175.7	2245.6	0.0	0.0	0.0	0.
0	0.0	ENV_SLU Max	I	0.0	-1571.6	13748.8	0.0	0.0	0.
0	0.0		J	374.8	2245.6	13748.8	0.0	0.0	0.
0	0.0	Min	I	0.0	-2245.6	-13748.8	0.0	0.0	0.
0	0.0		J	-374.8	1571.6	-13748.8	0.0	0.0	0.
0	0.0	ENV_SLE Max	I	0.0	-1571.6	9165.9	0.0	0.0	0.
0	0.0		J	249.9	2245.6	9165.9	0.0	0.0	0.
0	0.0	Min	I	0.0	-2245.6	-9165.9	0.0	0.0	0.
0	0.0		J	-249.9	1571.6	-9165.9	0.0	0.0	0.
0	128	1	4	SLV X(RS)	I	0.0	0.0	0.0	0.0
0	0.0		J	0.0	0.0	0.0	0.0	0.0	0.
0	0.0			SLV Y(RS)	I	0.0	0.0	0.0	0.0
0	0.0		J	0.0	0.0	-0.0	0.0	0.0	0.
0	0.0	G1	I	0.0	-558.6	0.0	0.0	0.0	0.
0	0.0		J	0.0	558.6	0.0	0.0	0.0	0.
0	0.0	G2	I	0.0	-1013.0	0.0	0.0	0.0	0.
0	0.0		J	0.0	1013.0	0.0	0.0	0.0	0.
0	0.0	Q1	I	0.0	0.0	0.0	0.0	0.0	0.
0	0.0		J	0.0	0.0	0.0	0.0	0.0	0.
0	0.0	Qn	I	0.0	0.0	0.0	0.0	0.0	0.
0	0.0		J	0.0	0.0	0.0	0.0	0.0	0.
0	0.0	Qw Cf+	I	0.0	0.0	0.0	0.0	0.0	0.
0	0.0		J	0.0	0.0	0.0	0.0	0.0	0.
0	0.0	Qw Cf-	I	0.0	-0.0	0.0	0.0	0.0	0.
0	0.0		J	0.0	0.0	-0.0	0.0	0.0	0.
0	0.0	Qw Cop~1	I	0.0	0.0	0.0	0.0	0.0	0.
0	0.0		J	0.0	0.0	0.0	0.0	0.0	0.
0	0.0	Qw X	I	0.0	0.0	7285.4	0.0	0.0	0.
0	0.0		J	0.0	0.0	-7285.4	0.0	0.0	0.

PROJECT TITLE : Pensilina ORSARA

		Company	SelA s.r.l. s.t.p.			Client				
		Author	Tecnico3			File Name	A5_Output			
0	0.0		Qw Y	I	0.0	0.0	0.0	0.0	0.0	0.
0	0.0			J	-185.6	0.0	-0.0	0.0	0.0	0.
0	0.0		Qwt Cf+	I	0.0	0.0	0.0	0.0	0.0	0.
0	0.0			J	0.0	0.0	0.0	0.0	0.0	0.
0	0.0		Qwt Cf-	I	0.0	-0.0	0.0	0.0	0.0	0.
0	0.0			J	0.0	0.0	-0.0	0.0	0.0	0.
0	0.0		Qwt Co~1	I	0.0	0.0	0.0	0.0	0.0	0.
0	0.0			J	0.0	0.0	0.0	0.0	0.0	0.
0	0.0		Qwt X	I	0.0	0.0	3172.1	0.0	0.0	0.
0	0.0			J	0.0	0.0	-3172.1	0.0	0.0	0.
0	0.0		Qwt Y	I	0.0	0.0	0.0	0.0	0.0	0.
0	0.0			J	-80.4	0.0	-0.0	0.0	0.0	0.
0	0.0		DT+	I	0.0	0.0	0.0	0.0	0.0	0.
0	0.0			J	0.0	0.0	-0.0	0.0	0.0	0.
0	0.0		DT-	I	0.0	-0.0	0.0	0.0	0.0	0.
0	0.0			J	0.0	0.0	0.0	0.0	0.0	0.
0	0.0		A1x	I	0.0	0.0	0.0	0.0	0.0	0.
0	0.0			J	0.0	0.0	0.0	0.0	0.0	0.
0	0.0		SLU1	I	0.0	-2245.6	14734.6	0.0	0.0	0.
0	0.0			J	0.0	2245.6	-14734.6	0.0	0.0	0.
0	0.0		SLU2	I	0.0	-2245.6	14734.6	0.0	0.0	0.
0	0.0			J	0.0	2245.6	-14734.6	0.0	0.0	0.
0	0.0		SLU3	I	0.0	-2245.6	-14734.6	0.0	0.0	0.
0	0.0			J	0.0	2245.6	14734.6	0.0	0.0	0.
0	0.0		SLU4	I	0.0	-2245.6	-14734.6	0.0	0.0	0.
0	0.0			J	0.0	2245.6	14734.6	0.0	0.0	0.
0	0.0		SLU5	I	0.0	-2245.6	-14734.6	0.0	0.0	0.
0	0.0			J	0.0	2245.6	14734.6	0.0	0.0	0.

PROJECT TITLE : Pensilina ORSARA

		Company	SelA s.r.l. s.t.p.				Client			
		Author	Tecnico3				File Name	A5_Output		
0	0.0		SLU6	I	0.0	-2245.6	-14734.6	0.0	0.0	0.
0	0.0			J	0.0	2245.6	14734.6	0.0	0.0	0.
0	0.0		SLU7	I	0.0	-2245.6	0.0	0.0	0.0	0.
0	0.0			J	-374.8	2245.6	0.0	0.0	0.0	0.
0	0.0		SLU8	I	0.0	-2245.6	0.0	0.0	0.0	0.
0	0.0			J	374.8	2245.6	0.0	0.0	0.0	0.
0	0.0		SLU9	I	0.0	-2245.6	11315.0	0.0	0.0	0.
0	0.0			J	0.0	2245.6	-11315.0	0.0	0.0	0.
0	0.0		SLU10	I	0.0	-2245.6	11315.0	0.0	0.0	0.
0	0.0			J	0.0	2245.6	-11315.0	0.0	0.0	0.
0	0.0		SLU11	I	0.0	-2245.6	-11315.0	0.0	0.0	0.
0	0.0			J	0.0	2245.6	11315.0	0.0	0.0	0.
0	0.0		SLU12	I	0.0	-2245.6	-11315.0	0.0	0.0	0.
0	0.0			J	0.0	2245.6	11315.0	0.0	0.0	0.
0	0.0		SLU13	I	0.0	-2245.6	-11315.0	0.0	0.0	0.
0	0.0			J	0.0	2245.6	11315.0	0.0	0.0	0.
0	0.0		SLU14	I	0.0	-2245.6	-11315.0	0.0	0.0	0.
0	0.0			J	0.0	2245.6	11315.0	0.0	0.0	0.
0	0.0		SLU15	I	0.0	-2245.6	0.0	0.0	0.0	0.
0	0.0			J	-287.6	2245.6	0.0	0.0	0.0	0.
0	0.0		SLU16	I	0.0	-2245.6	0.0	0.0	0.0	0.
0	0.0			J	287.6	2245.6	0.0	0.0	0.0	0.
0	0.0		SLU17	I	0.0	-2245.6	0.0	0.0	0.0	0.
0	0.0			J	0.0	2245.6	0.0	0.0	0.0	0.
0	0.0		SLU18	I	0.0	-2245.6	10363.4	0.0	0.0	0.
0	0.0			J	0.0	2245.6	-10363.4	0.0	0.0	0.
0	0.0		SLU19	I	0.0	-2245.6	10363.4	0.0	0.0	0.
0	0.0			J	0.0	2245.6	-10363.4	0.0	0.0	0.

PROJECT TITLE : Pensilina ORSARA

		Company	SelA s.r.l. s.t.p.				Client			
		Author	Tecnico3				File Name	A5_Output		
0	0.0		SLU20	I	0.0	-2245.6	-10363.4	0.0	0.0	0.
0	0.0			J	0.0	2245.6	10363.4	0.0	0.0	0.
0	0.0		SLU21	I	0.0	-2245.6	-10363.4	0.0	0.0	0.
0	0.0			J	0.0	2245.6	10363.4	0.0	0.0	0.
0	0.0		SLU22	I	0.0	-2245.6	-10363.4	0.0	0.0	0.
0	0.0			J	0.0	2245.6	10363.4	0.0	0.0	0.
0	0.0		SLU23	I	0.0	-2245.6	-10363.4	0.0	0.0	0.
0	0.0			J	0.0	2245.6	10363.4	0.0	0.0	0.
0	0.0		SLU24	I	0.0	-2245.6	0.0	0.0	0.0	0.
0	0.0			J	-263.5	2245.6	0.0	0.0	0.0	0.
0	0.0		SLU25	I	0.0	-2245.6	0.0	0.0	0.0	0.
0	0.0			J	263.5	2245.6	0.0	0.0	0.0	0.
0	0.0		SLU26	I	0.0	-2245.6	10363.4	0.0	0.0	0.
0	0.0			J	0.0	2245.6	-10363.4	0.0	0.0	0.
0	0.0		SLU27	I	0.0	-2245.6	10363.4	0.0	0.0	0.
0	0.0			J	0.0	2245.6	-10363.4	0.0	0.0	0.
0	0.0		SLU28	I	0.0	-2245.6	-10363.4	0.0	0.0	0.
0	0.0			J	0.0	2245.6	10363.4	0.0	0.0	0.
0	0.0		SLU29	I	0.0	-2245.6	-10363.4	0.0	0.0	0.
0	0.0			J	0.0	2245.6	10363.4	0.0	0.0	0.
0	0.0		SLU30	I	0.0	-2245.6	-10363.4	0.0	0.0	0.
0	0.0			J	0.0	2245.6	10363.4	0.0	0.0	0.
0	0.0		SLU31	I	0.0	-2245.6	-10363.4	0.0	0.0	0.
0	0.0			J	0.0	2245.6	10363.4	0.0	0.0	0.
0	0.0		SLU32	I	0.0	-2245.6	0.0	0.0	0.0	0.
0	0.0			J	-263.5	2245.6	0.0	0.0	0.0	0.
0	0.0		SLU33	I	0.0	-2245.6	0.0	0.0	0.0	0.
0	0.0			J	263.5	2245.6	0.0	0.0	0.0	0.

PROJECT TITLE : Pensilina ORSARA

		Company	SelA s.r.l. s.t.p.				Client			
		Author	Tecnico3				File Name	A5_Output		
0	0.0		SLU34	I	0.0	-2245.6	10363.4	0.0	0.0	0.
0	0.0			J	0.0	2245.6	-10363.4	0.0	0.0	0.
0	0.0		SLU35	I	0.0	-2245.6	10363.4	0.0	0.0	0.
0	0.0			J	0.0	2245.6	-10363.4	0.0	0.0	0.
0	0.0		SLU36	I	0.0	-2245.6	-10363.4	0.0	0.0	0.
0	0.0			J	0.0	2245.6	10363.4	0.0	0.0	0.
0	0.0		SLU37	I	0.0	-2245.6	-10363.4	0.0	0.0	0.
0	0.0			J	0.0	2245.6	10363.4	0.0	0.0	0.
0	0.0		SLU38	I	0.0	-2245.6	-10363.4	0.0	0.0	0.
0	0.0			J	0.0	2245.6	10363.4	0.0	0.0	0.
0	0.0		SLU39	I	0.0	-2245.6	-10363.4	0.0	0.0	0.
0	0.0			J	0.0	2245.6	10363.4	0.0	0.0	0.
0	0.0		SLU40	I	0.0	-2245.6	0.0	0.0	0.0	0.
0	0.0			J	-263.5	2245.6	0.0	0.0	0.0	0.
0	0.0		SLU41	I	0.0	-2245.6	0.0	0.0	0.0	0.
0	0.0			J	263.5	2245.6	0.0	0.0	0.0	0.
0	0.0		SLV1	I	0.0	-1571.6	0.0	0.0	0.0	0.
0	0.0			J	0.0	1571.6	0.0	0.0	0.0	0.
0	0.0		SLV2	I	0.0	-1571.6	0.0	0.0	0.0	0.
0	0.0			J	0.0	1571.6	0.0	0.0	0.0	0.
0	0.0		SLV3	I	0.0	-1571.6	0.0	0.0	0.0	0.
0	0.0			J	0.0	1571.6	-0.0	0.0	0.0	0.
0	0.0		SLV4	I	0.0	-1571.6	0.0	0.0	0.0	0.
0	0.0			J	0.0	1571.6	-0.0	0.0	0.0	0.
0	0.0		SLV5	I	0.0	-1571.6	0.0	0.0	0.0	0.
0	0.0			J	0.0	1571.6	0.0	0.0	0.0	0.
0	0.0		SLV6	I	0.0	-1571.6	0.0	0.0	0.0	0.
0	0.0			J	0.0	1571.6	-0.0	0.0	0.0	0.

PROJECT TITLE : Pensilina ORSARA

		Company	SelA s.r.l. s.t.p.				Client			
		Author	Tecnico3				File Name	A5_Output		
0	0.0		SLV7	I	0.0	-1571.6	0.0	0.0	0.0	0.0
0	0.0			J	0.0	1571.6	0.0	0.0	0.0	0.0
0	0.0		SLV8	I	0.0	-1571.6	0.0	0.0	0.0	0.0
0	0.0			J	0.0	1571.6	0.0	0.0	0.0	0.0
0	0.0		QP	I	0.0	-1571.6	0.0	0.0	0.0	0.0
0	0.0			J	0.0	1571.6	0.0	0.0	0.0	0.0
0	0.0		FREQ1	I	0.0	-1571.6	1457.1	0.0	0.0	0.0
0	0.0			J	0.0	1571.6	-1457.1	0.0	0.0	0.0
0	0.0		FREQ2	I	0.0	-1571.6	1457.1	0.0	0.0	0.0
0	0.0			J	0.0	1571.6	-1457.1	0.0	0.0	0.0
0	0.0		FREQ3	I	0.0	-1571.6	-1457.1	0.0	0.0	0.0
0	0.0			J	0.0	1571.6	1457.1	0.0	0.0	0.0
0	0.0		FREQ4	I	0.0	-1571.6	-1457.1	0.0	0.0	0.0
0	0.0			J	0.0	1571.6	1457.1	0.0	0.0	0.0
0	0.0		FREQ5	I	0.0	-1571.6	-1457.1	0.0	0.0	0.0
0	0.0			J	0.0	1571.6	1457.1	0.0	0.0	0.0
0	0.0		FREQ6	I	0.0	-1571.6	-1457.1	0.0	0.0	0.0
0	0.0			J	0.0	1571.6	1457.1	0.0	0.0	0.0
0	0.0		FREQ7	I	0.0	-1571.6	0.0	0.0	0.0	0.0
0	0.0			J	-37.1	1571.6	0.0	0.0	0.0	0.0
0	0.0		FREQ8	I	0.0	-1571.6	0.0	0.0	0.0	0.0
0	0.0			J	37.1	1571.6	0.0	0.0	0.0	0.0
0	0.0		FREQ9	I	0.0	-1571.6	1586.1	0.0	0.0	0.0
0	0.0			J	0.0	1571.6	-1586.1	0.0	0.0	0.0
0	0.0		FREQ10	I	0.0	-1571.6	1586.1	0.0	0.0	0.0
0	0.0			J	0.0	1571.6	-1586.1	0.0	0.0	0.0
0	0.0		FREQ11	I	0.0	-1571.6	-1586.1	0.0	0.0	0.0
0	0.0			J	0.0	1571.6	1586.1	0.0	0.0	0.0

PROJECT TITLE : Pensilina ORSARA

		Company	SelA s.r.l. s.t.p.				Client			
		Author	Tecnico3				File Name	A5_Output		
0	0.0		FREQ12	I	0.0	-1571.6	-1586.1	0.0	0.0	0.
0	0.0			J	0.0	1571.6	1586.1	0.0	0.0	0.
0	0.0		FREQ13	I	0.0	-1571.6	-1586.1	0.0	0.0	0.
0	0.0			J	0.0	1571.6	1586.1	0.0	0.0	0.
0	0.0		FREQ14	I	0.0	-1571.6	-1586.1	0.0	0.0	0.
0	0.0			J	0.0	1571.6	1586.1	0.0	0.0	0.
0	0.0		FREQ15	I	0.0	-1571.6	0.0	0.0	0.0	0.
0	0.0			J	-40.2	1571.6	0.0	0.0	0.0	0.
0	0.0		FREQ16	I	0.0	-1571.6	0.0	0.0	0.0	0.
0	0.0			J	40.2	1571.6	0.0	0.0	0.0	0.
0	0.0		FREQ17	I	0.0	-1571.6	0.0	0.0	0.0	0.
0	0.0			J	0.0	1571.6	0.0	0.0	0.0	0.
0	0.0		FREQ18	I	0.0	-1571.6	0.0	0.0	0.0	0.
0	0.0			J	0.0	1571.6	0.0	0.0	0.0	0.
0	0.0		FREQ19	I	0.0	-1571.6	0.0	0.0	0.0	0.
0	0.0			J	0.0	1571.6	0.0	0.0	0.0	0.
0	0.0		CAR1	I	0.0	-2245.6	9823.1	0.0	0.0	0.
0	0.0			J	0.0	2245.6	-9823.1	0.0	0.0	0.
0	0.0		CAR2	I	0.0	-2245.6	9823.1	0.0	0.0	0.
0	0.0			J	0.0	2245.6	-9823.1	0.0	0.0	0.
0	0.0		CAR3	I	0.0	-2245.6	-9823.1	0.0	0.0	0.
0	0.0			J	0.0	2245.6	9823.1	0.0	0.0	0.
0	0.0		CAR4	I	0.0	-2245.6	-9823.1	0.0	0.0	0.
0	0.0			J	0.0	2245.6	9823.1	0.0	0.0	0.
0	0.0		CAR5	I	0.0	-2245.6	-9823.1	0.0	0.0	0.
0	0.0			J	0.0	2245.6	9823.1	0.0	0.0	0.
0	0.0		CAR6	I	0.0	-2245.6	-9823.1	0.0	0.0	0.
0	0.0			J	0.0	2245.6	9823.1	0.0	0.0	0.

PROJECT TITLE : Pensilina ORSARA

		Company	SelA s.r.l. s.t.p.			Client				
		Author	Tecnico3			File Name	A5_Output			
0	0.0		CAR7	I	0.0	-2245.6	0.0	0.0	0.0	0.
0	0.0			J	-249.9	2245.6	0.0	0.0	0.0	0.
0	0.0		CAR8	I	0.0	-2245.6	0.0	0.0	0.0	0.
0	0.0			J	249.9	2245.6	0.0	0.0	0.0	0.
0	0.0		CAR9	I	0.0	-2245.6	7543.4	0.0	0.0	0.
0	0.0			J	0.0	2245.6	-7543.4	0.0	0.0	0.
0	0.0		CAR10	I	0.0	-2245.6	7543.4	0.0	0.0	0.
0	0.0			J	0.0	2245.6	-7543.4	0.0	0.0	0.
0	0.0		CAR11	I	0.0	-2245.6	-7543.4	0.0	0.0	0.
0	0.0			J	0.0	2245.6	7543.4	0.0	0.0	0.
0	0.0		CAR12	I	0.0	-2245.6	-7543.4	0.0	0.0	0.
0	0.0			J	0.0	2245.6	7543.4	0.0	0.0	0.
0	0.0		CAR13	I	0.0	-2245.6	-7543.4	0.0	0.0	0.
0	0.0			J	0.0	2245.6	7543.4	0.0	0.0	0.
0	0.0		CAR14	I	0.0	-2245.6	-7543.4	0.0	0.0	0.
0	0.0			J	0.0	2245.6	7543.4	0.0	0.0	0.
0	0.0		CAR15	I	0.0	-2245.6	0.0	0.0	0.0	0.
0	0.0			J	-191.8	2245.6	0.0	0.0	0.0	0.
0	0.0		CAR16	I	0.0	-2245.6	0.0	0.0	0.0	0.
0	0.0			J	191.8	2245.6	0.0	0.0	0.0	0.
0	0.0		CAR17	I	0.0	-2245.6	0.0	0.0	0.0	0.
0	0.0			J	0.0	2245.6	0.0	0.0	0.0	0.
0	0.0		CAR18	I	0.0	-2245.6	6908.9	0.0	0.0	0.
0	0.0			J	0.0	2245.6	-6908.9	0.0	0.0	0.
0	0.0		CAR19	I	0.0	-2245.6	6908.9	0.0	0.0	0.
0	0.0			J	0.0	2245.6	-6908.9	0.0	0.0	0.
0	0.0		CAR20	I	0.0	-2245.6	-6908.9	0.0	0.0	0.
0	0.0			J	0.0	2245.6	6908.9	0.0	0.0	0.

PROJECT TITLE : Pensilina ORSARA

		Company	SelA s.r.l. s.t.p.				Client			
		Author	Tecnico3				File Name	A5_Output		
0	0.0		CAR21	I	0.0	-2245.6	-6908.9	0.0	0.0	0.
0	0.0			J	0.0	2245.6	6908.9	0.0	0.0	0.
0	0.0		CAR22	I	0.0	-2245.6	-6908.9	0.0	0.0	0.
0	0.0			J	0.0	2245.6	6908.9	0.0	0.0	0.
0	0.0		CAR23	I	0.0	-2245.6	-6908.9	0.0	0.0	0.
0	0.0			J	0.0	2245.6	6908.9	0.0	0.0	0.
0	0.0		CAR24	I	0.0	-2245.6	0.0	0.0	0.0	0.
0	0.0			J	-175.7	2245.6	0.0	0.0	0.0	0.
0	0.0		CAR25	I	0.0	-2245.6	0.0	0.0	0.0	0.
0	0.0			J	175.7	2245.6	0.0	0.0	0.0	0.
0	0.0		CAR26	I	0.0	-2245.6	6908.9	0.0	0.0	0.
0	0.0			J	0.0	2245.6	-6908.9	0.0	0.0	0.
0	0.0		CAR27	I	0.0	-2245.6	6908.9	0.0	0.0	0.
0	0.0			J	0.0	2245.6	-6908.9	0.0	0.0	0.
0	0.0		CAR28	I	0.0	-2245.6	-6908.9	0.0	0.0	0.
0	0.0			J	0.0	2245.6	6908.9	0.0	0.0	0.
0	0.0		CAR29	I	0.0	-2245.6	-6908.9	0.0	0.0	0.
0	0.0			J	0.0	2245.6	6908.9	0.0	0.0	0.
0	0.0		CAR30	I	0.0	-2245.6	-6908.9	0.0	0.0	0.
0	0.0			J	0.0	2245.6	6908.9	0.0	0.0	0.
0	0.0		CAR31	I	0.0	-2245.6	-6908.9	0.0	0.0	0.
0	0.0			J	0.0	2245.6	6908.9	0.0	0.0	0.
0	0.0		CAR32	I	0.0	-2245.6	0.0	0.0	0.0	0.
0	0.0			J	-175.7	2245.6	0.0	0.0	0.0	0.
0	0.0		CAR33	I	0.0	-2245.6	0.0	0.0	0.0	0.
0	0.0			J	175.7	2245.6	0.0	0.0	0.0	0.
0	0.0		CAR34	I	0.0	-2245.6	6908.9	0.0	0.0	0.
0	0.0			J	0.0	2245.6	-6908.9	0.0	0.0	0.

PROJECT TITLE : Pensilina ORSARA

		Company	SelA s.r.l. s.t.p.				Client			
		Author	Tecnico3				File Name	A5_Output		
0	0.0		CAR35	I	0.0	-2245.6	6908.9	0.0	0.0	0.
0	0.0			J	0.0	2245.6	-6908.9	0.0	0.0	0.
0	0.0		CAR36	I	0.0	-2245.6	-6908.9	0.0	0.0	0.
0	0.0			J	0.0	2245.6	6908.9	0.0	0.0	0.
0	0.0		CAR37	I	0.0	-2245.6	-6908.9	0.0	0.0	0.
0	0.0			J	0.0	2245.6	6908.9	0.0	0.0	0.
0	0.0		CAR38	I	0.0	-2245.6	-6908.9	0.0	0.0	0.
0	0.0			J	0.0	2245.6	6908.9	0.0	0.0	0.
0	0.0		CAR39	I	0.0	-2245.6	-6908.9	0.0	0.0	0.
0	0.0			J	0.0	2245.6	6908.9	0.0	0.0	0.
0	0.0		CAR40	I	0.0	-2245.6	0.0	0.0	0.0	0.
0	0.0			J	-175.7	2245.6	0.0	0.0	0.0	0.
0	0.0		CAR41	I	0.0	-2245.6	0.0	0.0	0.0	0.
0	0.0			J	175.7	2245.6	0.0	0.0	0.0	0.
0	0.0		ENV_SLU Max	I	0.0	-1571.6	14734.6	0.0	0.0	0.
0	0.0			J	374.8	2245.6	14734.6	0.0	0.0	0.
0	0.0		Min	I	0.0	-2245.6	-14734.6	0.0	0.0	0.
0	0.0			J	-374.8	1571.6	-14734.6	0.0	0.0	0.
0	0.0		ENV_SLE Max	I	0.0	-1571.6	9823.1	0.0	0.0	0.
0	0.0			J	249.9	2245.6	9823.1	0.0	0.0	0.
0	0.0		Min	I	0.0	-2245.6	-9823.1	0.0	0.0	0.
0	0.0			J	-249.9	1571.6	-9823.1	0.0	0.0	0.
0	130	1	4	SLV X(RS)	I	0.0	0.0	0.0	0.0	0.
0	0.0			J	0.0	0.0	0.0	0.0	0.0	0.
0	0.0		SLV Y(RS)	I	0.0	-0.0	0.0	0.0	0.0	0.
0	0.0			J	0.0	0.0	-0.0	0.0	0.0	0.
0	0.0		G1	I	0.0	-558.6	0.0	0.0	0.0	0.
0	0.0			J	0.0	558.6	-0.0	0.0	0.0	0.
0	0.0		G2	I	0.0	-1013.0	0.0	0.0	0.0	0.

PROJECT TITLE : Pensilina ORSARA

MIDAS	Company	SelA s.r.l. s.t.p.			Client				
	Author	Technico3			File Name	A5_Output			
0	0.0		J	0.0	1013.0	-0.0	0.0	0.0	0.
0	0.0		J	0.0	0.0	-0.0	0.0	0.0	0.
0	0.0	Q1	I	0.0	0.0	0.0	0.0	0.0	0.
0	0.0		J	0.0	0.0	-0.0	0.0	0.0	0.
0	0.0		J	0.0	0.0	-0.0	0.0	0.0	0.
0	0.0	Qn	I	0.0	-0.0	0.0	0.0	0.0	0.
0	0.0		J	0.0	0.0	-0.0	0.0	0.0	0.
0	0.0		J	0.0	0.0	-0.0	0.0	0.0	0.
0	0.0	Qw Cf+	I	0.0	0.0	0.0	0.0	0.0	0.
0	0.0		J	0.0	0.0	-0.0	0.0	0.0	0.
0	0.0		J	0.0	0.0	-0.0	0.0	0.0	0.
0	0.0	Qw Cf-	I	0.0	-0.0	0.0	0.0	0.0	0.
0	0.0		J	0.0	0.0	0.0	0.0	0.0	0.
0	0.0		J	0.0	0.0	0.0	0.0	0.0	0.
0	0.0	Qw Cop~1	I	0.0	0.0	0.0	0.0	0.0	0.
0	0.0		J	0.0	0.0	-0.0	0.0	0.0	0.
0	0.0		J	0.0	0.0	-0.0	0.0	0.0	0.
0	0.0	Qw X	I	0.0	0.0	8124.3	0.0	0.0	0.
0	0.0		J	0.0	0.0	-9095.7	0.0	0.0	0.
0	0.0		J	0.0	0.0	-9095.7	0.0	0.0	0.
0	0.0	Qw Y	I	0.0	-0.0	0.0	0.0	0.0	0.
0	0.0		J	-185.6	0.0	-0.0	0.0	0.0	0.
0	0.0		J	-185.6	0.0	-0.0	0.0	0.0	0.
0	0.0	Qwt Cf+	I	0.0	0.0	0.0	0.0	0.0	0.
0	0.0		J	0.0	0.0	-0.0	0.0	0.0	0.
0	0.0		J	0.0	0.0	-0.0	0.0	0.0	0.
0	0.0	Qwt Cf-	I	0.0	-0.0	0.0	0.0	0.0	0.
0	0.0		J	0.0	0.0	0.0	0.0	0.0	0.
0	0.0		J	0.0	0.0	0.0	0.0	0.0	0.
0	0.0	Qwt Co~1	I	0.0	-0.0	0.0	0.0	0.0	0.
0	0.0		J	0.0	0.0	-0.0	0.0	0.0	0.
0	0.0		J	0.0	0.0	-0.0	0.0	0.0	0.
0	0.0	Qwt X	I	0.0	0.0	3549.6	0.0	0.0	0.
0	0.0		J	0.0	0.0	-3986.8	0.0	0.0	0.
0	0.0		J	0.0	0.0	-3986.8	0.0	0.0	0.
0	0.0	Qwt Y	I	0.0	-0.0	0.0	0.0	0.0	0.
0	0.0		J	-80.4	0.0	-0.0	0.0	0.0	0.
0	0.0		J	-80.4	0.0	-0.0	0.0	0.0	0.
0	0.0	DT+	I	0.0	0.0	0.0	0.0	0.0	0.
0	0.0		J	0.0	0.0	-0.0	0.0	0.0	0.
0	0.0		J	0.0	0.0	-0.0	0.0	0.0	0.
0	0.0	DT-	I	0.0	-0.0	0.0	0.0	0.0	0.

PROJECT TITLE : Pensilina ORSARA

	Company	SelA s.r.l. s.t.p.			Client					
	Author	Tecnico3			File Name	A5_Output				
0	0.0									
0	0.0		J	0.0	0.0	0.0	0.0	0.0	0.0	0.0
0	0.0	A1x	I	0.0	0.0	0.0	0.0	0.0	0.0	0.0
0	0.0		J	0.0	0.0	0.0	0.0	0.0	0.0	0.0
0	0.0	SLU1	I	0.0	-2245.6	16446.0	0.0	0.0	0.0	0.0
0	0.0		J	0.0	2245.6	-18427.7	0.0	0.0	0.0	0.0
0	0.0	SLU2	I	0.0	-2245.6	16446.0	0.0	0.0	0.0	0.0
0	0.0		J	0.0	2245.6	-18427.7	0.0	0.0	0.0	0.0
0	0.0	SLU3	I	0.0	-2245.6	-16446.0	0.0	0.0	0.0	0.0
0	0.0		J	0.0	2245.6	18427.7	0.0	0.0	0.0	0.0
0	0.0	SLU4	I	0.0	-2245.6	-16446.0	0.0	0.0	0.0	0.0
0	0.0		J	0.0	2245.6	18427.7	0.0	0.0	0.0	0.0
0	0.0	SLU5	I	0.0	-2245.6	-16446.0	0.0	0.0	0.0	0.0
0	0.0		J	0.0	2245.6	18427.7	0.0	0.0	0.0	0.0
0	0.0	SLU6	I	0.0	-2245.6	-16446.0	0.0	0.0	0.0	0.0
0	0.0		J	0.0	2245.6	18427.7	0.0	0.0	0.0	0.0
0	0.0	SLU7	I	0.0	-2245.6	0.0	0.0	0.0	0.0	0.0
0	0.0		J	-374.8	2245.6	-0.0	0.0	0.0	0.0	0.0
0	0.0	SLU8	I	0.0	-2245.6	0.0	0.0	0.0	0.0	0.0
0	0.0		J	374.8	2245.6	-0.0	0.0	0.0	0.0	0.0
0	0.0	SLU9	I	0.0	-2245.6	12636.3	0.0	0.0	0.0	0.0
0	0.0		J	0.0	2245.6	-14166.3	0.0	0.0	0.0	0.0
0	0.0	SLU10	I	0.0	-2245.6	12636.3	0.0	0.0	0.0	0.0
0	0.0		J	0.0	2245.6	-14166.3	0.0	0.0	0.0	0.0
0	0.0	SLU11	I	0.0	-2245.6	-12636.3	0.0	0.0	0.0	0.0
0	0.0		J	0.0	2245.6	14166.3	0.0	0.0	0.0	0.0
0	0.0	SLU12	I	0.0	-2245.6	-12636.3	0.0	0.0	0.0	0.0
0	0.0		J	0.0	2245.6	14166.3	0.0	0.0	0.0	0.0
0	0.0	SLU13	I	0.0	-2245.6	-12636.3	0.0	0.0	0.0	0.0

PROJECT TITLE : Pensilina ORSARA

	Company	SelA s.r.l. s.t.p.			Client				
	Author	Tecnico3			File Name	A5_Output			
0	0.0		J	0.0	2245.6	14166.3	0.0	0.0	0.
0	0.0								
		SLU14	I	0.0	-2245.6	-12636.3	0.0	0.0	0.
0	0.0		J	0.0	2245.6	14166.3	0.0	0.0	0.
0	0.0								
		SLU15	I	0.0	-2245.6	0.0	0.0	0.0	0.
0	0.0		J	-287.6	2245.6	-0.0	0.0	0.0	0.
0	0.0								
		SLU16	I	0.0	-2245.6	0.0	0.0	0.0	0.
0	0.0		J	287.6	2245.6	-0.0	0.0	0.0	0.
0	0.0								
		SLU17	I	0.0	-2245.6	0.0	0.0	0.0	0.
0	0.0		J	0.0	2245.6	-0.0	0.0	0.0	0.
0	0.0								
		SLU18	I	0.0	-2245.6	11571.4	0.0	0.0	0.
0	0.0		J	0.0	2245.6	-12970.2	0.0	0.0	0.
0	0.0								
		SLU19	I	0.0	-2245.6	11571.4	0.0	0.0	0.
0	0.0		J	0.0	2245.6	-12970.2	0.0	0.0	0.
0	0.0								
		SLU20	I	0.0	-2245.6	-11571.4	0.0	0.0	0.
0	0.0		J	0.0	2245.6	12970.2	0.0	0.0	0.
0	0.0								
		SLU21	I	0.0	-2245.6	-11571.4	0.0	0.0	0.
0	0.0		J	0.0	2245.6	12970.2	0.0	0.0	0.
0	0.0								
		SLU22	I	0.0	-2245.6	-11571.4	0.0	0.0	0.
0	0.0		J	0.0	2245.6	12970.2	0.0	0.0	0.
0	0.0								
		SLU23	I	0.0	-2245.6	-11571.4	0.0	0.0	0.
0	0.0		J	0.0	2245.6	12970.2	0.0	0.0	0.
0	0.0								
		SLU24	I	0.0	-2245.6	0.0	0.0	0.0	0.
0	0.0		J	-263.5	2245.6	-0.0	0.0	0.0	0.
0	0.0								
		SLU25	I	0.0	-2245.6	0.0	0.0	0.0	0.
0	0.0		J	263.5	2245.6	-0.0	0.0	0.0	0.
0	0.0								
		SLU26	I	0.0	-2245.6	11571.4	0.0	0.0	0.
0	0.0		J	0.0	2245.6	-12970.2	0.0	0.0	0.
0	0.0								
		SLU27	I	0.0	-2245.6	11571.4	0.0	0.0	0.

PROJECT TITLE : Pensilina ORSARA

	Company	SelA s.r.l. s.t.p.				Client			
	Author	Tecnico3				File Name	A5_Output		
0	0.0								
0	0.0		J	0.0	2245.6	-12970.2	0.0	0.0	0.
0	0.0	SLU28	I	0.0	-2245.6	-11571.4	0.0	0.0	0.
0	0.0		J	0.0	2245.6	12970.2	0.0	0.0	0.
0	0.0	SLU29	I	0.0	-2245.6	-11571.4	0.0	0.0	0.
0	0.0		J	0.0	2245.6	12970.2	0.0	0.0	0.
0	0.0	SLU30	I	0.0	-2245.6	-11571.4	0.0	0.0	0.
0	0.0		J	0.0	2245.6	12970.2	0.0	0.0	0.
0	0.0	SLU31	I	0.0	-2245.6	-11571.4	0.0	0.0	0.
0	0.0		J	0.0	2245.6	12970.2	0.0	0.0	0.
0	0.0	SLU32	I	0.0	-2245.6	0.0	0.0	0.0	0.
0	0.0		J	-263.5	2245.6	-0.0	0.0	0.0	0.
0	0.0	SLU33	I	0.0	-2245.6	0.0	0.0	0.0	0.
0	0.0		J	263.5	2245.6	-0.0	0.0	0.0	0.
0	0.0	SLU34	I	0.0	-2245.6	11571.4	0.0	0.0	0.
0	0.0		J	0.0	2245.6	-12970.2	0.0	0.0	0.
0	0.0	SLU35	I	0.0	-2245.6	11571.4	0.0	0.0	0.
0	0.0		J	0.0	2245.6	-12970.2	0.0	0.0	0.
0	0.0	SLU36	I	0.0	-2245.6	-11571.4	0.0	0.0	0.
0	0.0		J	0.0	2245.6	12970.2	0.0	0.0	0.
0	0.0	SLU37	I	0.0	-2245.6	-11571.4	0.0	0.0	0.
0	0.0		J	0.0	2245.6	12970.2	0.0	0.0	0.
0	0.0	SLU38	I	0.0	-2245.6	-11571.4	0.0	0.0	0.
0	0.0		J	0.0	2245.6	12970.2	0.0	0.0	0.
0	0.0	SLU39	I	0.0	-2245.6	-11571.4	0.0	0.0	0.
0	0.0		J	0.0	2245.6	12970.2	0.0	0.0	0.
0	0.0	SLU40	I	0.0	-2245.6	0.0	0.0	0.0	0.
0	0.0		J	-263.5	2245.6	0.0	0.0	0.0	0.
0	0.0	SLU41	I	0.0	-2245.6	0.0	0.0	0.0	0.

PROJECT TITLE : Pensilina ORSARA

	Company	SelA s.r.l. s.t.p.			Client				
	Author	Tecnico3			File Name	A5_Output			
0	0.0		J	263.5	2245.6	0.0	0.0	0.0	0.0
0	0.0								
0	0.0	SLV1	I	0.0	-1571.6	0.0	0.0	0.0	0.0
0	0.0		J	0.0	1571.6	0.0	0.0	0.0	0.0
0	0.0								
0	0.0	SLV2	I	0.0	-1571.6	0.0	0.0	0.0	0.0
0	0.0		J	0.0	1571.6	0.0	0.0	0.0	0.0
0	0.0								
0	0.0	SLV3	I	0.0	-1571.6	0.0	0.0	0.0	0.0
0	0.0		J	0.0	1571.6	-0.0	0.0	0.0	0.0
0	0.0								
0	0.0	SLV4	I	0.0	-1571.6	0.0	0.0	0.0	0.0
0	0.0		J	0.0	1571.6	-0.0	0.0	0.0	0.0
0	0.0								
0	0.0	SLV5	I	0.0	-1571.6	0.0	0.0	0.0	0.0
0	0.0		J	0.0	1571.6	-0.0	0.0	0.0	0.0
0	0.0								
0	0.0	SLV6	I	0.0	-1571.6	0.0	0.0	0.0	0.0
0	0.0		J	0.0	1571.6	-0.0	0.0	0.0	0.0
0	0.0								
0	0.0	SLV7	I	0.0	-1571.6	0.0	0.0	0.0	0.0
0	0.0		J	0.0	1571.6	0.0	0.0	0.0	0.0
0	0.0								
0	0.0	SLV8	I	0.0	-1571.6	0.0	0.0	0.0	0.0
0	0.0		J	0.0	1571.6	0.0	0.0	0.0	0.0
0	0.0								
0	0.0	QP	I	0.0	-1571.6	0.0	0.0	0.0	0.0
0	0.0		J	0.0	1571.6	-0.0	0.0	0.0	0.0
0	0.0								
0	0.0	FREQ1	I	0.0	-1571.6	1624.9	0.0	0.0	0.0
0	0.0		J	0.0	1571.6	-1819.1	0.0	0.0	0.0
0	0.0								
0	0.0	FREQ2	I	0.0	-1571.6	1624.9	0.0	0.0	0.0
0	0.0		J	0.0	1571.6	-1819.1	0.0	0.0	0.0
0	0.0								
0	0.0	FREQ3	I	0.0	-1571.6	-1624.9	0.0	0.0	0.0
0	0.0		J	0.0	1571.6	1819.1	0.0	0.0	0.0
0	0.0								
0	0.0	FREQ4	I	0.0	-1571.6	-1624.9	0.0	0.0	0.0
0	0.0		J	0.0	1571.6	1819.1	0.0	0.0	0.0
0	0.0								
0	0.0	FREQ5	I	0.0	-1571.6	-1624.9	0.0	0.0	0.0

PROJECT TITLE : Pensilina ORSARA

	Company	SelA s.r.l. s.t.p.			Client				
	Author	Tecnico3			File Name	A5_Output			
0	0.0								
0	0.0		J	0.0	1571.6	1819.1	0.0	0.0	0.
0	0.0	FREQ6	I	0.0	-1571.6	-1624.9	0.0	0.0	0.
0	0.0		J	0.0	1571.6	1819.1	0.0	0.0	0.
0	0.0	FREQ7	I	0.0	-1571.6	0.0	0.0	0.0	0.
0	0.0		J	-37.1	1571.6	-0.0	0.0	0.0	0.
0	0.0	FREQ8	I	0.0	-1571.6	0.0	0.0	0.0	0.
0	0.0		J	37.1	1571.6	-0.0	0.0	0.0	0.
0	0.0	FREQ9	I	0.0	-1571.6	1774.8	0.0	0.0	0.
0	0.0		J	0.0	1571.6	-1993.4	0.0	0.0	0.
0	0.0	FREQ10	I	0.0	-1571.6	1774.8	0.0	0.0	0.
0	0.0		J	0.0	1571.6	-1993.4	0.0	0.0	0.
0	0.0	FREQ11	I	0.0	-1571.6	-1774.8	0.0	0.0	0.
0	0.0		J	0.0	1571.6	1993.4	0.0	0.0	0.
0	0.0	FREQ12	I	0.0	-1571.6	-1774.8	0.0	0.0	0.
0	0.0		J	0.0	1571.6	1993.4	0.0	0.0	0.
0	0.0	FREQ13	I	0.0	-1571.6	-1774.8	0.0	0.0	0.
0	0.0		J	0.0	1571.6	1993.4	0.0	0.0	0.
0	0.0	FREQ14	I	0.0	-1571.6	-1774.8	0.0	0.0	0.
0	0.0		J	0.0	1571.6	1993.4	0.0	0.0	0.
0	0.0	FREQ15	I	0.0	-1571.6	0.0	0.0	0.0	0.
0	0.0		J	-40.2	1571.6	-0.0	0.0	0.0	0.
0	0.0	FREQ16	I	0.0	-1571.6	0.0	0.0	0.0	0.
0	0.0		J	40.2	1571.6	-0.0	0.0	0.0	0.
0	0.0	FREQ17	I	0.0	-1571.6	0.0	0.0	0.0	0.
0	0.0		J	0.0	1571.6	-0.0	0.0	0.0	0.
0	0.0	FREQ18	I	0.0	-1571.6	0.0	0.0	0.0	0.
0	0.0		J	0.0	1571.6	-0.0	0.0	0.0	0.
0	0.0	FREQ19	I	0.0	-1571.6	0.0	0.0	0.0	0.

PROJECT TITLE : Pensilina ORSARA

	Company	SelA s.r.l. s.t.p.			Client					
	Author	Tecnico3			File Name	A5_Output				
0	0.0									
0	0.0		J	0.0	1571.6	0.0	0.0	0.0	0.0	0.0
0	0.0	CAR1	I	0.0	-2245.6	10964.0	0.0	0.0	0.0	0.0
0	0.0		J	0.0	2245.6	-12285.1	0.0	0.0	0.0	0.0
0	0.0	CAR2	I	0.0	-2245.6	10964.0	0.0	0.0	0.0	0.0
0	0.0		J	0.0	2245.6	-12285.1	0.0	0.0	0.0	0.0
0	0.0	CAR3	I	0.0	-2245.6	-10964.0	0.0	0.0	0.0	0.0
0	0.0		J	0.0	2245.6	12285.1	0.0	0.0	0.0	0.0
0	0.0	CAR4	I	0.0	-2245.6	-10964.0	0.0	0.0	0.0	0.0
0	0.0		J	0.0	2245.6	12285.1	0.0	0.0	0.0	0.0
0	0.0	CAR5	I	0.0	-2245.6	-10964.0	0.0	0.0	0.0	0.0
0	0.0		J	0.0	2245.6	12285.1	0.0	0.0	0.0	0.0
0	0.0	CAR6	I	0.0	-2245.6	-10964.0	0.0	0.0	0.0	0.0
0	0.0		J	0.0	2245.6	12285.1	0.0	0.0	0.0	0.0
0	0.0	CAR7	I	0.0	-2245.6	0.0	0.0	0.0	0.0	0.0
0	0.0		J	-249.9	2245.6	-0.0	0.0	0.0	0.0	0.0
0	0.0	CAR8	I	0.0	-2245.6	0.0	0.0	0.0	0.0	0.0
0	0.0		J	249.9	2245.6	-0.0	0.0	0.0	0.0	0.0
0	0.0	CAR9	I	0.0	-2245.6	8424.2	0.0	0.0	0.0	0.0
0	0.0		J	0.0	2245.6	-9444.2	0.0	0.0	0.0	0.0
0	0.0	CAR10	I	0.0	-2245.6	8424.2	0.0	0.0	0.0	0.0
0	0.0		J	0.0	2245.6	-9444.2	0.0	0.0	0.0	0.0
0	0.0	CAR11	I	0.0	-2245.6	-8424.2	0.0	0.0	0.0	0.0
0	0.0		J	0.0	2245.6	9444.2	0.0	0.0	0.0	0.0
0	0.0	CAR12	I	0.0	-2245.6	-8424.2	0.0	0.0	0.0	0.0
0	0.0		J	0.0	2245.6	9444.2	0.0	0.0	0.0	0.0
0	0.0	CAR13	I	0.0	-2245.6	-8424.2	0.0	0.0	0.0	0.0
0	0.0		J	0.0	2245.6	9444.2	0.0	0.0	0.0	0.0
0	0.0	CAR14	I	0.0	-2245.6	-8424.2	0.0	0.0	0.0	0.0

PROJECT TITLE : Pensilina ORSARA

	Company	SelA s.r.l. s.t.p.			Client				
	Author	Tecnico3			File Name	A5_Output			
0	0.0		J	0.0	2245.6	9444.2	0.0	0.0	0.
0	0.0								
		CAR15	I	0.0	-2245.6	0.0	0.0	0.0	0.
0	0.0		J	-191.8	2245.6	-0.0	0.0	0.0	0.
0	0.0								
		CAR16	I	0.0	-2245.6	0.0	0.0	0.0	0.
0	0.0		J	191.8	2245.6	-0.0	0.0	0.0	0.
0	0.0								
		CAR17	I	0.0	-2245.6	0.0	0.0	0.0	0.
0	0.0		J	0.0	2245.6	-0.0	0.0	0.0	0.
0	0.0								
		CAR18	I	0.0	-2245.6	7714.3	0.0	0.0	0.
0	0.0		J	0.0	2245.6	-8646.8	0.0	0.0	0.
0	0.0								
		CAR19	I	0.0	-2245.6	7714.3	0.0	0.0	0.
0	0.0		J	0.0	2245.6	-8646.8	0.0	0.0	0.
0	0.0								
		CAR20	I	0.0	-2245.6	-7714.3	0.0	0.0	0.
0	0.0		J	0.0	2245.6	8646.8	0.0	0.0	0.
0	0.0								
		CAR21	I	0.0	-2245.6	-7714.3	0.0	0.0	0.
0	0.0		J	0.0	2245.6	8646.8	0.0	0.0	0.
0	0.0								
		CAR22	I	0.0	-2245.6	-7714.3	0.0	0.0	0.
0	0.0		J	0.0	2245.6	8646.8	0.0	0.0	0.
0	0.0								
		CAR23	I	0.0	-2245.6	-7714.3	0.0	0.0	0.
0	0.0		J	0.0	2245.6	8646.8	0.0	0.0	0.
0	0.0								
		CAR24	I	0.0	-2245.6	0.0	0.0	0.0	0.
0	0.0		J	-175.7	2245.6	-0.0	0.0	0.0	0.
0	0.0								
		CAR25	I	0.0	-2245.6	0.0	0.0	0.0	0.
0	0.0		J	175.7	2245.6	-0.0	0.0	0.0	0.
0	0.0								
		CAR26	I	0.0	-2245.6	7714.3	0.0	0.0	0.
0	0.0		J	0.0	2245.6	-8646.8	0.0	0.0	0.
0	0.0								
		CAR27	I	0.0	-2245.6	7714.3	0.0	0.0	0.
0	0.0		J	0.0	2245.6	-8646.8	0.0	0.0	0.
0	0.0								
		CAR28	I	0.0	-2245.6	-7714.3	0.0	0.0	0.

PROJECT TITLE : Pensilina ORSARA

	Company	SelA s.r.l. s.t.p.			Client				
	Author	Tecnico3			File Name	A5_Output			
0	0.0		J	0.0	2245.6	8646.8	0.0	0.0	0.
0	0.0	CAR29	I	0.0	-2245.6	-7714.3	0.0	0.0	0.
0	0.0		J	0.0	2245.6	8646.8	0.0	0.0	0.
0	0.0	CAR30	I	0.0	-2245.6	-7714.3	0.0	0.0	0.
0	0.0		J	0.0	2245.6	8646.8	0.0	0.0	0.
0	0.0	CAR31	I	0.0	-2245.6	-7714.3	0.0	0.0	0.
0	0.0		J	0.0	2245.6	8646.8	0.0	0.0	0.
0	0.0	CAR32	I	0.0	-2245.6	0.0	0.0	0.0	0.
0	0.0		J	-175.7	2245.6	-0.0	0.0	0.0	0.
0	0.0	CAR33	I	0.0	-2245.6	0.0	0.0	0.0	0.
0	0.0		J	175.7	2245.6	-0.0	0.0	0.0	0.
0	0.0	CAR34	I	0.0	-2245.6	7714.3	0.0	0.0	0.
0	0.0		J	0.0	2245.6	-8646.8	0.0	0.0	0.
0	0.0	CAR35	I	0.0	-2245.6	7714.3	0.0	0.0	0.
0	0.0		J	0.0	2245.6	-8646.8	0.0	0.0	0.
0	0.0	CAR36	I	0.0	-2245.6	-7714.3	0.0	0.0	0.
0	0.0		J	0.0	2245.6	8646.8	0.0	0.0	0.
0	0.0	CAR37	I	0.0	-2245.6	-7714.3	0.0	0.0	0.
0	0.0		J	0.0	2245.6	8646.8	0.0	0.0	0.
0	0.0	CAR38	I	0.0	-2245.6	-7714.3	0.0	0.0	0.
0	0.0		J	0.0	2245.6	8646.8	0.0	0.0	0.
0	0.0	CAR39	I	0.0	-2245.6	-7714.3	0.0	0.0	0.
0	0.0		J	0.0	2245.6	8646.8	0.0	0.0	0.
0	0.0	CAR40	I	0.0	-2245.6	0.0	0.0	0.0	0.
0	0.0		J	-175.7	2245.6	0.0	0.0	0.0	0.
0	0.0	CAR41	I	0.0	-2245.6	0.0	0.0	0.0	0.
0	0.0		J	175.7	2245.6	0.0	0.0	0.0	0.
		ENV_SLU Max	I	0.0	-1571.6	16446.0	0.0	0.0	0.

PROJECT TITLE : Pensilina ORSARA

		Company	SelA s.r.l. s.t.p.				Client			
		Author	Tecnico3				File Name	A5_Output		
0	0.0			J	374.8	2245.6	18427.7	0.0	0.0	0.
0	0.0		Min	I	0.0	-2245.6	-16446.0	0.0	0.0	0.
0	0.0			J	-374.8	1571.6	-18427.7	0.0	0.0	0.
0	0.0		ENV_SLE Max	I	0.0	-1571.6	10964.0	0.0	0.0	0.
0	0.0			J	249.9	2245.6	12285.1	0.0	0.0	0.
0	0.0		Min	I	0.0	-2245.6	-10964.0	0.0	0.0	0.
0	0.0			J	-249.9	1571.6	-12285.1	0.0	0.0	0.
0	0.0									
0	132	1	4	SLV X(RS)	I	0.0	0.0	0.0	0.0	0.0
0	0.0				J	0.0	0.0	0.0	0.0	0.0
0	0.0			SLV Y(RS)	I	0.0	0.0	0.0	0.0	0.0
0	0.0				J	0.0	0.0	-0.0	0.0	0.0
0	0.0			G1	I	0.0	-558.6	0.0	0.0	0.0
0	0.0				J	0.0	558.6	0.0	0.0	0.0
0	0.0			G2	I	0.0	-1013.0	0.0	0.0	0.0
0	0.0				J	0.0	1013.0	0.0	0.0	0.0
0	0.0			Q1	I	0.0	-0.0	0.0	0.0	0.0
0	0.0				J	0.0	0.0	0.0	0.0	0.0
0	0.0			Qn	I	0.0	-0.0	0.0	0.0	0.0
0	0.0				J	0.0	0.0	0.0	0.0	0.0
0	0.0			Qw Cf+	I	0.0	0.0	0.0	0.0	0.0
0	0.0				J	0.0	0.0	0.0	0.0	0.0
0	0.0			Qw Cf-	I	0.0	-0.0	0.0	0.0	0.0
0	0.0				J	0.0	0.0	-0.0	0.0	0.0
0	0.0			Qw Cop~1	I	0.0	-0.0	0.0	0.0	0.0
0	0.0				J	0.0	0.0	0.0	0.0	0.0
0	0.0			Qw X	I	0.0	0.0	9891.4	0.0	0.0
0	0.0				J	0.0	0.0	-12292.5	0.0	0.0
0	0.0			Qw Y	I	0.0	-0.0	0.0	0.0	0.0
0	0.0				J	-185.6	0.0	-0.0	0.0	0.0

PROJECT TITLE : Pensilina ORSARA

MIDAS	Company	SelA s.r.l. s.t.p.				Client			
	Author	Tecnico3				File Name	A5_Output		
0	0.0								
		Qwt Cf+	I	0.0	0.0	0.0	0.0	0.0	0.
0	0.0		J	0.0	0.0	0.0	0.0	0.0	0.
0	0.0								
		Qwt Cf-	I	0.0	-0.0	0.0	0.0	0.0	0.
0	0.0		J	0.0	0.0	-0.0	0.0	0.0	0.
0	0.0								
		Qwt Co~1	I	0.0	-0.0	0.0	0.0	0.0	0.
0	0.0		J	0.0	0.0	0.0	0.0	0.0	0.
0	0.0								
		Qwt X	I	0.0	0.0	4336.0	0.0	0.0	0.
0	0.0		J	0.0	0.0	-5375.5	0.0	0.0	0.
0	0.0								
		Qwt Y	I	0.0	-0.0	0.0	0.0	0.0	0.
0	0.0		J	-80.4	0.0	-0.0	0.0	0.0	0.
0	0.0								
		DT+	I	0.0	0.0	0.0	0.0	0.0	0.
0	0.0		J	0.0	0.0	-0.0	0.0	0.0	0.
0	0.0								
		DT-	I	0.0	-0.0	0.0	0.0	0.0	0.
0	0.0		J	0.0	0.0	0.0	0.0	0.0	0.
0	0.0								
		A1x	I	0.0	0.0	0.0	0.0	0.0	0.
0	0.0		J	0.0	0.0	0.0	0.0	0.0	0.
0	0.0								
		SLU1	I	0.0	-2245.6	20040.4	0.0	0.0	0.
0	0.0		J	0.0	2245.6	-24889.3	0.0	0.0	0.
0	0.0								
		SLU2	I	0.0	-2245.6	20040.4	0.0	0.0	0.
0	0.0		J	0.0	2245.6	-24889.3	0.0	0.0	0.
0	0.0								
		SLU3	I	0.0	-2245.6	-20040.4	0.0	0.0	0.
0	0.0		J	0.0	2245.6	24889.3	0.0	0.0	0.
0	0.0								
		SLU4	I	0.0	-2245.6	-20040.4	0.0	0.0	0.
0	0.0		J	0.0	2245.6	24889.3	0.0	0.0	0.
0	0.0								
		SLU5	I	0.0	-2245.6	-20040.4	0.0	0.0	0.
0	0.0		J	0.0	2245.6	24889.3	0.0	0.0	0.
0	0.0								
		SLU6	I	0.0	-2245.6	-20040.4	0.0	0.0	0.
0	0.0		J	0.0	2245.6	24889.3	0.0	0.0	0.

PROJECT TITLE : Pensilina ORSARA

	Company	SelA s.r.l. s.t.p.				Client			
	Author	Tecnico3				File Name	A5_Output		
0	0.0								
		SLU7	I	0.0	-2245.6	0.0	0.0	0.0	0.
0	0.0		J	-374.8	2245.6	0.0	0.0	0.0	0.
0	0.0								
		SLU8	I	0.0	-2245.6	0.0	0.0	0.0	0.
0	0.0		J	374.8	2245.6	0.0	0.0	0.0	0.
0	0.0								
		SLU9	I	0.0	-2245.6	15406.3	0.0	0.0	0.
0	0.0		J	0.0	2245.6	-19126.5	0.0	0.0	0.
0	0.0								
		SLU10	I	0.0	-2245.6	15406.3	0.0	0.0	0.
0	0.0		J	0.0	2245.6	-19126.5	0.0	0.0	0.
0	0.0								
		SLU11	I	0.0	-2245.6	-15406.3	0.0	0.0	0.
0	0.0		J	0.0	2245.6	19126.5	0.0	0.0	0.
0	0.0								
		SLU12	I	0.0	-2245.6	-15406.3	0.0	0.0	0.
0	0.0		J	0.0	2245.6	19126.5	0.0	0.0	0.
0	0.0								
		SLU13	I	0.0	-2245.6	-15406.3	0.0	0.0	0.
0	0.0		J	0.0	2245.6	19126.5	0.0	0.0	0.
0	0.0								
		SLU14	I	0.0	-2245.6	-15406.3	0.0	0.0	0.
0	0.0		J	0.0	2245.6	19126.5	0.0	0.0	0.
0	0.0								
		SLU15	I	0.0	-2245.6	0.0	0.0	0.0	0.
0	0.0		J	-287.6	2245.6	0.0	0.0	0.0	0.
0	0.0								
		SLU16	I	0.0	-2245.6	0.0	0.0	0.0	0.
0	0.0		J	287.6	2245.6	0.0	0.0	0.0	0.
0	0.0								
		SLU17	I	0.0	-2245.6	0.0	0.0	0.0	0.
0	0.0		J	0.0	2245.6	0.0	0.0	0.0	0.
0	0.0								
		SLU18	I	0.0	-2245.6	14105.5	0.0	0.0	0.
0	0.0		J	0.0	2245.6	-17513.8	0.0	0.0	0.
0	0.0								
		SLU19	I	0.0	-2245.6	14105.5	0.0	0.0	0.
0	0.0		J	0.0	2245.6	-17513.8	0.0	0.0	0.
0	0.0								
		SLU20	I	0.0	-2245.6	-14105.5	0.0	0.0	0.
0	0.0		J	0.0	2245.6	17513.8	0.0	0.0	0.

PROJECT TITLE : Pensilina ORSARA

	Company	SelA s.r.l. s.t.p.				Client			
	Author	Tecnico3				File Name	A5_Output		
0	0.0								
		SLU21	I	0.0	-2245.6	-14105.5	0.0	0.0	0.
0	0.0		J	0.0	2245.6	17513.8	0.0	0.0	0.
0	0.0								
		SLU22	I	0.0	-2245.6	-14105.5	0.0	0.0	0.
0	0.0		J	0.0	2245.6	17513.8	0.0	0.0	0.
0	0.0								
		SLU23	I	0.0	-2245.6	-14105.5	0.0	0.0	0.
0	0.0		J	0.0	2245.6	17513.8	0.0	0.0	0.
0	0.0								
		SLU24	I	0.0	-2245.6	0.0	0.0	0.0	0.
0	0.0		J	-263.5	2245.6	0.0	0.0	0.0	0.
0	0.0								
		SLU25	I	0.0	-2245.6	0.0	0.0	0.0	0.
0	0.0		J	263.5	2245.6	0.0	0.0	0.0	0.
0	0.0								
		SLU26	I	0.0	-2245.6	14105.5	0.0	0.0	0.
0	0.0		J	0.0	2245.6	-17513.8	0.0	0.0	0.
0	0.0								
		SLU27	I	0.0	-2245.6	14105.5	0.0	0.0	0.
0	0.0		J	0.0	2245.6	-17513.8	0.0	0.0	0.
0	0.0								
		SLU28	I	0.0	-2245.6	-14105.5	0.0	0.0	0.
0	0.0		J	0.0	2245.6	17513.8	0.0	0.0	0.
0	0.0								
		SLU29	I	0.0	-2245.6	-14105.5	0.0	0.0	0.
0	0.0		J	0.0	2245.6	17513.8	0.0	0.0	0.
0	0.0								
		SLU30	I	0.0	-2245.6	-14105.5	0.0	0.0	0.
0	0.0		J	0.0	2245.6	17513.8	0.0	0.0	0.
0	0.0								
		SLU31	I	0.0	-2245.6	-14105.5	0.0	0.0	0.
0	0.0		J	0.0	2245.6	17513.8	0.0	0.0	0.
0	0.0								
		SLU32	I	0.0	-2245.6	0.0	0.0	0.0	0.
0	0.0		J	-263.5	2245.6	0.0	0.0	0.0	0.
0	0.0								
		SLU33	I	0.0	-2245.6	0.0	0.0	0.0	0.
0	0.0		J	263.5	2245.6	0.0	0.0	0.0	0.
0	0.0								
		SLU34	I	0.0	-2245.6	14105.5	0.0	0.0	0.
0	0.0		J	0.0	2245.6	-17513.8	0.0	0.0	0.

PROJECT TITLE : Pensilina ORSARA

	Company	SelA s.r.l. s.t.p.				Client			
	Author	Tecnico3				File Name	A5_Output		
0	0.0								
		SLU35	I	0.0	-2245.6	14105.5	0.0	0.0	0.
0	0.0		J	0.0	2245.6	-17513.8	0.0	0.0	0.
0	0.0								
		SLU36	I	0.0	-2245.6	-14105.5	0.0	0.0	0.
0	0.0		J	0.0	2245.6	17513.8	0.0	0.0	0.
0	0.0								
		SLU37	I	0.0	-2245.6	-14105.5	0.0	0.0	0.
0	0.0		J	0.0	2245.6	17513.8	0.0	0.0	0.
0	0.0								
		SLU38	I	0.0	-2245.6	-14105.5	0.0	0.0	0.
0	0.0		J	0.0	2245.6	17513.8	0.0	0.0	0.
0	0.0								
		SLU39	I	0.0	-2245.6	-14105.5	0.0	0.0	0.
0	0.0		J	0.0	2245.6	17513.8	0.0	0.0	0.
0	0.0								
		SLU40	I	0.0	-2245.6	0.0	0.0	0.0	0.
0	0.0		J	-263.5	2245.6	0.0	0.0	0.0	0.
0	0.0								
		SLU41	I	0.0	-2245.6	0.0	0.0	0.0	0.
0	0.0		J	263.5	2245.6	0.0	0.0	0.0	0.
0	0.0								
		SLV1	I	0.0	-1571.6	0.0	0.0	0.0	0.
0	0.0		J	0.0	1571.6	0.0	0.0	0.0	0.
0	0.0								
		SLV2	I	0.0	-1571.6	0.0	0.0	0.0	0.
0	0.0		J	0.0	1571.6	0.0	0.0	0.0	0.
0	0.0								
		SLV3	I	0.0	-1571.6	0.0	0.0	0.0	0.
0	0.0		J	0.0	1571.6	-0.0	0.0	0.0	0.
0	0.0								
		SLV4	I	0.0	-1571.6	0.0	0.0	0.0	0.
0	0.0		J	0.0	1571.6	-0.0	0.0	0.0	0.
0	0.0								
		SLV5	I	0.0	-1571.6	0.0	0.0	0.0	0.
0	0.0		J	0.0	1571.6	-0.0	0.0	0.0	0.
0	0.0								
		SLV6	I	0.0	-1571.6	0.0	0.0	0.0	0.
0	0.0		J	0.0	1571.6	-0.0	0.0	0.0	0.
0	0.0								
		SLV7	I	0.0	-1571.6	0.0	0.0	0.0	0.
0	0.0		J	0.0	1571.6	0.0	0.0	0.0	0.

PROJECT TITLE : Pensilina ORSARA

	Company	SelA s.r.l. s.t.p.				Client			
	Author	Tecnico3				File Name	A5_Output		
0	0.0								
		SLV8	I	0.0	-1571.6	0.0	0.0	0.0	0.
0	0.0		J	0.0	1571.6	0.0	0.0	0.0	0.
0	0.0								
		QP	I	0.0	-1571.6	0.0	0.0	0.0	0.
0	0.0		J	0.0	1571.6	0.0	0.0	0.0	0.
0	0.0								
		FREQ1	I	0.0	-1571.6	1978.3	0.0	0.0	0.
0	0.0		J	0.0	1571.6	-2458.5	0.0	0.0	0.
0	0.0								
		FREQ2	I	0.0	-1571.6	1978.3	0.0	0.0	0.
0	0.0		J	0.0	1571.6	-2458.5	0.0	0.0	0.
0	0.0								
		FREQ3	I	0.0	-1571.6	-1978.3	0.0	0.0	0.
0	0.0		J	0.0	1571.6	2458.5	0.0	0.0	0.
0	0.0								
		FREQ4	I	0.0	-1571.6	-1978.3	0.0	0.0	0.
0	0.0		J	0.0	1571.6	2458.5	0.0	0.0	0.
0	0.0								
		FREQ5	I	0.0	-1571.6	-1978.3	0.0	0.0	0.
0	0.0		J	0.0	1571.6	2458.5	0.0	0.0	0.
0	0.0								
		FREQ6	I	0.0	-1571.6	-1978.3	0.0	0.0	0.
0	0.0		J	0.0	1571.6	2458.5	0.0	0.0	0.
0	0.0								
		FREQ7	I	0.0	-1571.6	0.0	0.0	0.0	0.
0	0.0		J	-37.1	1571.6	0.0	0.0	0.0	0.
0	0.0								
		FREQ8	I	0.0	-1571.6	0.0	0.0	0.0	0.
0	0.0		J	37.1	1571.6	0.0	0.0	0.0	0.
0	0.0								
		FREQ9	I	0.0	-1571.6	2168.0	0.0	0.0	0.
0	0.0		J	0.0	1571.6	-2687.8	0.0	0.0	0.
0	0.0								
		FREQ10	I	0.0	-1571.6	2168.0	0.0	0.0	0.
0	0.0		J	0.0	1571.6	-2687.8	0.0	0.0	0.
0	0.0								
		FREQ11	I	0.0	-1571.6	-2168.0	0.0	0.0	0.
0	0.0		J	0.0	1571.6	2687.8	0.0	0.0	0.
0	0.0								
		FREQ12	I	0.0	-1571.6	-2168.0	0.0	0.0	0.
0	0.0		J	0.0	1571.6	2687.8	0.0	0.0	0.

PROJECT TITLE : Pensilina ORSARA

	Company	SelA s.r.l. s.t.p.				Client			
	Author	Tecnico3				File Name	A5_Output		
0	0.0								
		FREQ13	I	0.0	-1571.6	-2168.0	0.0	0.0	0.
0	0.0		J	0.0	1571.6	2687.8	0.0	0.0	0.
0	0.0								
		FREQ14	I	0.0	-1571.6	-2168.0	0.0	0.0	0.
0	0.0		J	0.0	1571.6	2687.8	0.0	0.0	0.
0	0.0								
		FREQ15	I	0.0	-1571.6	0.0	0.0	0.0	0.
0	0.0		J	-40.2	1571.6	0.0	0.0	0.0	0.
0	0.0								
		FREQ16	I	0.0	-1571.6	0.0	0.0	0.0	0.
0	0.0		J	40.2	1571.6	0.0	0.0	0.0	0.
0	0.0								
		FREQ17	I	0.0	-1571.6	0.0	0.0	0.0	0.
0	0.0		J	0.0	1571.6	0.0	0.0	0.0	0.
0	0.0								
		FREQ18	I	0.0	-1571.6	0.0	0.0	0.0	0.
0	0.0		J	0.0	1571.6	0.0	0.0	0.0	0.
0	0.0								
		FREQ19	I	0.0	-1571.6	0.0	0.0	0.0	0.
0	0.0		J	0.0	1571.6	0.0	0.0	0.0	0.
0	0.0								
		CAR1	I	0.0	-2245.6	13360.2	0.0	0.0	0.
0	0.0		J	0.0	2245.6	-16592.9	0.0	0.0	0.
0	0.0								
		CAR2	I	0.0	-2245.6	13360.2	0.0	0.0	0.
0	0.0		J	0.0	2245.6	-16592.9	0.0	0.0	0.
0	0.0								
		CAR3	I	0.0	-2245.6	-13360.2	0.0	0.0	0.
0	0.0		J	0.0	2245.6	16592.9	0.0	0.0	0.
0	0.0								
		CAR4	I	0.0	-2245.6	-13360.2	0.0	0.0	0.
0	0.0		J	0.0	2245.6	16592.9	0.0	0.0	0.
0	0.0								
		CAR5	I	0.0	-2245.6	-13360.2	0.0	0.0	0.
0	0.0		J	0.0	2245.6	16592.9	0.0	0.0	0.
0	0.0								
		CAR6	I	0.0	-2245.6	-13360.2	0.0	0.0	0.
0	0.0		J	0.0	2245.6	16592.9	0.0	0.0	0.
0	0.0								
		CAR7	I	0.0	-2245.6	0.0	0.0	0.0	0.
0	0.0		J	-249.9	2245.6	0.0	0.0	0.0	0.

PROJECT TITLE : Pensilina ORSARA

	Company	SelA s.r.l. s.t.p.				Client			
	Author	Tecnico3				File Name	A5_Output		
0	0.0								
		CAR8	I	0.0	-2245.6	0.0	0.0	0.0	0.
0	0.0		J	249.9	2245.6	0.0	0.0	0.0	0.
0	0.0								
		CAR9	I	0.0	-2245.6	10270.9	0.0	0.0	0.
0	0.0		J	0.0	2245.6	-12751.0	0.0	0.0	0.
0	0.0								
		CAR10	I	0.0	-2245.6	10270.9	0.0	0.0	0.
0	0.0		J	0.0	2245.6	-12751.0	0.0	0.0	0.
0	0.0								
		CAR11	I	0.0	-2245.6	-10270.9	0.0	0.0	0.
0	0.0		J	0.0	2245.6	12751.0	0.0	0.0	0.
0	0.0								
		CAR12	I	0.0	-2245.6	-10270.9	0.0	0.0	0.
0	0.0		J	0.0	2245.6	12751.0	0.0	0.0	0.
0	0.0								
		CAR13	I	0.0	-2245.6	-10270.9	0.0	0.0	0.
0	0.0		J	0.0	2245.6	12751.0	0.0	0.0	0.
0	0.0								
		CAR14	I	0.0	-2245.6	-10270.9	0.0	0.0	0.
0	0.0		J	0.0	2245.6	12751.0	0.0	0.0	0.
0	0.0								
		CAR15	I	0.0	-2245.6	0.0	0.0	0.0	0.
0	0.0		J	-191.8	2245.6	0.0	0.0	0.0	0.
0	0.0								
		CAR16	I	0.0	-2245.6	0.0	0.0	0.0	0.
0	0.0		J	191.8	2245.6	0.0	0.0	0.0	0.
0	0.0								
		CAR17	I	0.0	-2245.6	0.0	0.0	0.0	0.
0	0.0		J	0.0	2245.6	0.0	0.0	0.0	0.
0	0.0								
		CAR18	I	0.0	-2245.6	9403.7	0.0	0.0	0.
0	0.0		J	0.0	2245.6	-11675.9	0.0	0.0	0.
0	0.0								
		CAR19	I	0.0	-2245.6	9403.7	0.0	0.0	0.
0	0.0		J	0.0	2245.6	-11675.9	0.0	0.0	0.
0	0.0								
		CAR20	I	0.0	-2245.6	-9403.7	0.0	0.0	0.
0	0.0		J	0.0	2245.6	11675.9	0.0	0.0	0.
0	0.0								
		CAR21	I	0.0	-2245.6	-9403.7	0.0	0.0	0.
0	0.0		J	0.0	2245.6	11675.9	0.0	0.0	0.

PROJECT TITLE : Pensilina ORSARA

	Company	SelA s.r.l. s.t.p.				Client			
	Author	Tecnico3				File Name	A5_Output		
0	0.0								
		CAR22	I	0.0	-2245.6	-9403.7	0.0	0.0	0.
0	0.0		J	0.0	2245.6	11675.9	0.0	0.0	0.
0	0.0								
		CAR23	I	0.0	-2245.6	-9403.7	0.0	0.0	0.
0	0.0		J	0.0	2245.6	11675.9	0.0	0.0	0.
0	0.0								
		CAR24	I	0.0	-2245.6	0.0	0.0	0.0	0.
0	0.0		J	-175.7	2245.6	0.0	0.0	0.0	0.
0	0.0								
		CAR25	I	0.0	-2245.6	0.0	0.0	0.0	0.
0	0.0		J	175.7	2245.6	0.0	0.0	0.0	0.
0	0.0								
		CAR26	I	0.0	-2245.6	9403.7	0.0	0.0	0.
0	0.0		J	0.0	2245.6	-11675.9	0.0	0.0	0.
0	0.0								
		CAR27	I	0.0	-2245.6	9403.7	0.0	0.0	0.
0	0.0		J	0.0	2245.6	-11675.9	0.0	0.0	0.
0	0.0								
		CAR28	I	0.0	-2245.6	-9403.7	0.0	0.0	0.
0	0.0		J	0.0	2245.6	11675.9	0.0	0.0	0.
0	0.0								
		CAR29	I	0.0	-2245.6	-9403.7	0.0	0.0	0.
0	0.0		J	0.0	2245.6	11675.9	0.0	0.0	0.
0	0.0								
		CAR30	I	0.0	-2245.6	-9403.7	0.0	0.0	0.
0	0.0		J	0.0	2245.6	11675.9	0.0	0.0	0.
0	0.0								
		CAR31	I	0.0	-2245.6	-9403.7	0.0	0.0	0.
0	0.0		J	0.0	2245.6	11675.9	0.0	0.0	0.
0	0.0								
		CAR32	I	0.0	-2245.6	0.0	0.0	0.0	0.
0	0.0		J	-175.7	2245.6	0.0	0.0	0.0	0.
0	0.0								
		CAR33	I	0.0	-2245.6	0.0	0.0	0.0	0.
0	0.0		J	175.7	2245.6	0.0	0.0	0.0	0.
0	0.0								
		CAR34	I	0.0	-2245.6	9403.7	0.0	0.0	0.
0	0.0		J	0.0	2245.6	-11675.9	0.0	0.0	0.
0	0.0								
		CAR35	I	0.0	-2245.6	9403.7	0.0	0.0	0.
0	0.0		J	0.0	2245.6	-11675.9	0.0	0.0	0.

PROJECT TITLE : Pensilina ORSARA

		Company	SelA s.r.l. s.t.p.				Client			
		Author	Tecnico3				File Name	A5_Output		
0	0.0									
			CAR36	I	0.0	-2245.6	-9403.7	0.0	0.0	0.
0	0.0			J	0.0	2245.6	11675.9	0.0	0.0	0.
0	0.0									
			CAR37	I	0.0	-2245.6	-9403.7	0.0	0.0	0.
0	0.0			J	0.0	2245.6	11675.9	0.0	0.0	0.
0	0.0									
			CAR38	I	0.0	-2245.6	-9403.7	0.0	0.0	0.
0	0.0			J	0.0	2245.6	11675.9	0.0	0.0	0.
0	0.0									
			CAR39	I	0.0	-2245.6	-9403.7	0.0	0.0	0.
0	0.0			J	0.0	2245.6	11675.9	0.0	0.0	0.
0	0.0									
			CAR40	I	0.0	-2245.6	0.0	0.0	0.0	0.
0	0.0			J	-175.7	2245.6	0.0	0.0	0.0	0.
0	0.0									
			CAR41	I	0.0	-2245.6	0.0	0.0	0.0	0.
0	0.0			J	175.7	2245.6	0.0	0.0	0.0	0.
0	0.0									
			ENV_SLU Max	I	0.0	-1571.6	20040.4	0.0	0.0	0.
0	0.0			J	374.8	2245.6	24889.3	0.0	0.0	0.
0	0.0									
			Min	I	0.0	-2245.6	-20040.4	0.0	0.0	0.
0	0.0			J	-374.8	1571.6	-24889.3	0.0	0.0	0.
0	0.0									
			ENV_SLE Max	I	0.0	-1571.6	13360.2	0.0	0.0	0.
0	0.0			J	249.9	2245.6	16592.9	0.0	0.0	0.
0	0.0									
			Min	I	0.0	-2245.6	-13360.2	0.0	0.0	0.
0	0.0			J	-249.9	1571.6	-16592.9	0.0	0.0	0.
0	0.0									
134	1	4	SLV X(RS)	I	0.0	0.0	0.0	0.0	0.0	0.
0	0.0			J	0.0	0.0	0.0	0.0	0.0	0.
0	0.0									
			SLV Y(RS)	I	0.0	0.0	0.0	0.0	0.0	0.
0	0.0			J	0.0	0.0	0.0	0.0	0.0	0.
0	0.0									
			G1	I	0.0	-558.6	0.0	0.0	0.0	0.
0	0.0			J	0.0	558.6	-0.0	0.0	0.0	0.
0	0.0									
			G2	I	0.0	-919.5	0.0	0.0	0.0	0.
0	0.0			J	0.0	919.5	-0.0	0.0	0.0	0.
0	0.0									

PROJECT TITLE : Pensilina ORSARA

		Company	SelA s.r.l. s.t.p.				Client			
		Author	Tecnico3				File Name	A5_Output		
0	0.0		Q1	I	0.0	0.0	0.0	0.0	0.0	0.
0	0.0			J	0.0	0.0	-0.0	0.0	0.0	0.
0	0.0		Qn	I	0.0	0.0	0.0	0.0	0.0	0.
0	0.0			J	0.0	0.0	-0.0	0.0	0.0	0.
0	0.0		Qw Cf+	I	0.0	0.0	0.0	0.0	0.0	0.
0	0.0			J	0.0	0.0	-0.0	0.0	0.0	0.
0	0.0		Qw Cf-	I	0.0	-0.0	0.0	0.0	0.0	0.
0	0.0			J	0.0	0.0	0.0	0.0	0.0	0.
0	0.0		Qw Cop~1	I	0.0	0.0	0.0	0.0	0.0	0.
0	0.0			J	0.0	0.0	-0.0	0.0	0.0	0.
0	0.0		Qw X	I	0.0	0.0	6163.7	0.0	0.0	0.
0	0.0			J	0.0	0.0	-4963.1	0.0	0.0	0.
0	0.0		Qw Y	I	0.0	0.0	0.0	0.0	0.0	0.
0	0.0			J	-92.8	0.0	0.0	0.0	0.0	0.
0	0.0		Qwt Cf+	I	0.0	0.0	0.0	0.0	0.0	0.
0	0.0			J	0.0	0.0	-0.0	0.0	0.0	0.
0	0.0		Qwt Cf-	I	0.0	-0.0	0.0	0.0	0.0	0.
0	0.0			J	0.0	0.0	0.0	0.0	0.0	0.
0	0.0		Qwt Co~1	I	0.0	0.0	0.0	0.0	0.0	0.
0	0.0			J	0.0	0.0	-0.0	0.0	0.0	0.
0	0.0		Qwt X	I	0.0	0.0	2696.6	0.0	0.0	0.
0	0.0			J	0.0	0.0	-2169.6	0.0	0.0	0.
0	0.0		Qwt Y	I	0.0	0.0	0.0	0.0	0.0	0.
0	0.0			J	-40.2	0.0	0.0	0.0	0.0	0.
0	0.0		DT+	I	0.0	0.0	0.0	0.0	0.0	0.
0	0.0			J	0.0	0.0	-0.0	0.0	0.0	0.
0	0.0		DT-	I	0.0	-0.0	0.0	0.0	0.0	0.
0	0.0			J	0.0	0.0	0.0	0.0	0.0	0.

PROJECT TITLE : Pensilina ORSARA

		Company	SelA s.r.l. s.t.p.				Client			
		Author	Tecnico3				File Name	A5_Output		
0	0.0		A1x	I	0.0	0.0	0.0	0.0	0.0	0.
0	0.0			J	0.0	0.0	0.0	0.0	0.0	0.
0	0.0		SLU1	I	0.0	-2105.4	12481.5	0.0	0.0	0.
0	0.0			J	0.0	2105.4	-10048.2	0.0	0.0	0.
0	0.0		SLU2	I	0.0	-2105.4	12481.5	0.0	0.0	0.
0	0.0			J	0.0	2105.4	-10048.2	0.0	0.0	0.
0	0.0		SLU3	I	0.0	-2105.4	-12481.5	0.0	0.0	0.
0	0.0			J	0.0	2105.4	10048.2	0.0	0.0	0.
0	0.0		SLU4	I	0.0	-2105.4	-12481.5	0.0	0.0	0.
0	0.0			J	0.0	2105.4	10048.2	0.0	0.0	0.
0	0.0		SLU5	I	0.0	-2105.4	-12481.5	0.0	0.0	0.
0	0.0			J	0.0	2105.4	10048.2	0.0	0.0	0.
0	0.0		SLU6	I	0.0	-2105.4	-12481.5	0.0	0.0	0.
0	0.0			J	0.0	2105.4	10048.2	0.0	0.0	0.
0	0.0		SLU7	I	0.0	-2105.4	0.0	0.0	0.0	0.
0	0.0			J	-187.4	2105.4	-0.0	0.0	0.0	0.
0	0.0		SLU8	I	0.0	-2105.4	0.0	0.0	0.0	0.
0	0.0			J	187.4	2105.4	-0.0	0.0	0.0	0.
0	0.0		SLU9	I	0.0	-2105.4	9592.3	0.0	0.0	0.
0	0.0			J	0.0	2105.4	-7721.2	0.0	0.0	0.
0	0.0		SLU10	I	0.0	-2105.4	9592.3	0.0	0.0	0.
0	0.0			J	0.0	2105.4	-7721.2	0.0	0.0	0.
0	0.0		SLU11	I	0.0	-2105.4	-9592.3	0.0	0.0	0.
0	0.0			J	0.0	2105.4	7721.2	0.0	0.0	0.
0	0.0		SLU12	I	0.0	-2105.4	-9592.3	0.0	0.0	0.
0	0.0			J	0.0	2105.4	7721.2	0.0	0.0	0.
0	0.0		SLU13	I	0.0	-2105.4	-9592.3	0.0	0.0	0.
0	0.0			J	0.0	2105.4	7721.2	0.0	0.0	0.

PROJECT TITLE : Pensilina ORSARA

		Company	SelA s.r.l. s.t.p.			Client	A5_Output			
		Author	Tecnico3			File Name				
0	0.0		SLU14	I	0.0	-2105.4	-9592.3	0.0	0.0	0.
0	0.0			J	0.0	2105.4	7721.2	0.0	0.0	0.
0	0.0		SLU15	I	0.0	-2105.4	0.0	0.0	0.0	0.
0	0.0			J	-143.8	2105.4	-0.0	0.0	0.0	0.
0	0.0		SLU16	I	0.0	-2105.4	0.0	0.0	0.0	0.
0	0.0			J	143.8	2105.4	-0.0	0.0	0.0	0.
0	0.0		SLU17	I	0.0	-2105.4	0.0	0.0	0.0	0.
0	0.0			J	0.0	2105.4	-0.0	0.0	0.0	0.
0	0.0		SLU18	I	0.0	-2105.4	8783.3	0.0	0.0	0.
0	0.0			J	0.0	2105.4	-7070.3	0.0	0.0	0.
0	0.0		SLU19	I	0.0	-2105.4	8783.3	0.0	0.0	0.
0	0.0			J	0.0	2105.4	-7070.3	0.0	0.0	0.
0	0.0		SLU20	I	0.0	-2105.4	-8783.3	0.0	0.0	0.
0	0.0			J	0.0	2105.4	7070.3	0.0	0.0	0.
0	0.0		SLU21	I	0.0	-2105.4	-8783.3	0.0	0.0	0.
0	0.0			J	0.0	2105.4	7070.3	0.0	0.0	0.
0	0.0		SLU22	I	0.0	-2105.4	-8783.3	0.0	0.0	0.
0	0.0			J	0.0	2105.4	7070.3	0.0	0.0	0.
0	0.0		SLU23	I	0.0	-2105.4	-8783.3	0.0	0.0	0.
0	0.0			J	0.0	2105.4	7070.3	0.0	0.0	0.
0	0.0		SLU24	I	0.0	-2105.4	0.0	0.0	0.0	0.
0	0.0			J	-131.8	2105.4	-0.0	0.0	0.0	0.
0	0.0		SLU25	I	0.0	-2105.4	0.0	0.0	0.0	0.
0	0.0			J	131.8	2105.4	-0.0	0.0	0.0	0.
0	0.0		SLU26	I	0.0	-2105.4	8783.3	0.0	0.0	0.
0	0.0			J	0.0	2105.4	-7070.3	0.0	0.0	0.
0	0.0		SLU27	I	0.0	-2105.4	8783.3	0.0	0.0	0.
0	0.0			J	0.0	2105.4	-7070.3	0.0	0.0	0.

PROJECT TITLE : Pensilina ORSARA

		Company	SelA s.r.l. s.t.p.			Client				
		Author	Tecnico3			File Name	A5_Output			
0	0.0		SLU28	I	0.0	-2105.4	-8783.3	0.0	0.0	0.
0	0.0			J	0.0	2105.4	7070.3	0.0	0.0	0.
0	0.0		SLU29	I	0.0	-2105.4	-8783.3	0.0	0.0	0.
0	0.0			J	0.0	2105.4	7070.3	0.0	0.0	0.
0	0.0		SLU30	I	0.0	-2105.4	-8783.3	0.0	0.0	0.
0	0.0			J	0.0	2105.4	7070.3	0.0	0.0	0.
0	0.0		SLU31	I	0.0	-2105.4	-8783.3	0.0	0.0	0.
0	0.0			J	0.0	2105.4	7070.3	0.0	0.0	0.
0	0.0		SLU32	I	0.0	-2105.4	0.0	0.0	0.0	0.
0	0.0			J	-131.8	2105.4	-0.0	0.0	0.0	0.
0	0.0		SLU33	I	0.0	-2105.4	0.0	0.0	0.0	0.
0	0.0			J	131.8	2105.4	-0.0	0.0	0.0	0.
0	0.0		SLU34	I	0.0	-2105.4	8783.3	0.0	0.0	0.
0	0.0			J	0.0	2105.4	-7070.3	0.0	0.0	0.
0	0.0		SLU35	I	0.0	-2105.4	8783.3	0.0	0.0	0.
0	0.0			J	0.0	2105.4	-7070.3	0.0	0.0	0.
0	0.0		SLU36	I	0.0	-2105.4	-8783.3	0.0	0.0	0.
0	0.0			J	0.0	2105.4	7070.3	0.0	0.0	0.
0	0.0		SLU37	I	0.0	-2105.4	-8783.3	0.0	0.0	0.
0	0.0			J	0.0	2105.4	7070.3	0.0	0.0	0.
0	0.0		SLU38	I	0.0	-2105.4	-8783.3	0.0	0.0	0.
0	0.0			J	0.0	2105.4	7070.3	0.0	0.0	0.
0	0.0		SLU39	I	0.0	-2105.4	-8783.3	0.0	0.0	0.
0	0.0			J	0.0	2105.4	7070.3	0.0	0.0	0.
0	0.0		SLU40	I	0.0	-2105.4	0.0	0.0	0.0	0.
0	0.0			J	-131.8	2105.4	-0.0	0.0	0.0	0.
0	0.0		SLU41	I	0.0	-2105.4	0.0	0.0	0.0	0.
0	0.0			J	131.8	2105.4	-0.0	0.0	0.0	0.

PROJECT TITLE : Pensilina ORSARA

		Company	SelA s.r.l. s.t.p.			Client				
		Author	Tecnico3			File Name	A5_Output			
0	0.0		SLV1	I	0.0	-1478.1	0.0	0.0	0.0	0.
0	0.0			J	0.0	1478.1	0.0	0.0	0.0	0.
0	0.0		SLV2	I	0.0	-1478.1	0.0	0.0	0.0	0.
0	0.0			J	0.0	1478.1	0.0	0.0	0.0	0.
0	0.0		SLV3	I	0.0	-1478.1	0.0	0.0	0.0	0.
0	0.0			J	0.0	1478.1	-0.0	0.0	0.0	0.
0	0.0		SLV4	I	0.0	-1478.1	0.0	0.0	0.0	0.
0	0.0			J	0.0	1478.1	-0.0	0.0	0.0	0.
0	0.0		SLV5	I	0.0	-1478.1	0.0	0.0	0.0	0.
0	0.0			J	0.0	1478.1	0.0	0.0	0.0	0.
0	0.0		SLV6	I	0.0	-1478.1	0.0	0.0	0.0	0.
0	0.0			J	0.0	1478.1	0.0	0.0	0.0	0.
0	0.0		SLV7	I	0.0	-1478.1	0.0	0.0	0.0	0.
0	0.0			J	0.0	1478.1	-0.0	0.0	0.0	0.
0	0.0		SLV8	I	0.0	-1478.1	0.0	0.0	0.0	0.
0	0.0			J	0.0	1478.1	-0.0	0.0	0.0	0.
0	0.0		QP	I	0.0	-1478.1	0.0	0.0	0.0	0.
0	0.0			J	0.0	1478.1	-0.0	0.0	0.0	0.
0	0.0		FREQ1	I	0.0	-1478.1	1232.7	0.0	0.0	0.
0	0.0			J	0.0	1478.1	-992.6	0.0	0.0	0.
0	0.0		FREQ2	I	0.0	-1478.1	1232.7	0.0	0.0	0.
0	0.0			J	0.0	1478.1	-992.6	0.0	0.0	0.
0	0.0		FREQ3	I	0.0	-1478.1	-1232.7	0.0	0.0	0.
0	0.0			J	0.0	1478.1	992.6	0.0	0.0	0.
0	0.0		FREQ4	I	0.0	-1478.1	-1232.7	0.0	0.0	0.
0	0.0			J	0.0	1478.1	992.6	0.0	0.0	0.
0	0.0		FREQ5	I	0.0	-1478.1	-1232.7	0.0	0.0	0.
0	0.0			J	0.0	1478.1	992.6	0.0	0.0	0.

PROJECT TITLE : Pensilina ORSARA

		Company	SelA s.r.l. s.t.p.				Client			
		Author	Tecnico3				File Name	A5_Output		
0	0.0		FREQ6	I	0.0	-1478.1	-1232.7	0.0	0.0	0.
0	0.0			J	0.0	1478.1	992.6	0.0	0.0	0.
0	0.0		FREQ7	I	0.0	-1478.1	0.0	0.0	0.0	0.
0	0.0			J	-18.6	1478.1	-0.0	0.0	0.0	0.
0	0.0		FREQ8	I	0.0	-1478.1	0.0	0.0	0.0	0.
0	0.0			J	18.6	1478.1	-0.0	0.0	0.0	0.
0	0.0		FREQ9	I	0.0	-1478.1	1348.3	0.0	0.0	0.
0	0.0			J	0.0	1478.1	-1084.8	0.0	0.0	0.
0	0.0		FREQ10	I	0.0	-1478.1	1348.3	0.0	0.0	0.
0	0.0			J	0.0	1478.1	-1084.8	0.0	0.0	0.
0	0.0		FREQ11	I	0.0	-1478.1	-1348.3	0.0	0.0	0.
0	0.0			J	0.0	1478.1	1084.8	0.0	0.0	0.
0	0.0		FREQ12	I	0.0	-1478.1	-1348.3	0.0	0.0	0.
0	0.0			J	0.0	1478.1	1084.8	0.0	0.0	0.
0	0.0		FREQ13	I	0.0	-1478.1	-1348.3	0.0	0.0	0.
0	0.0			J	0.0	1478.1	1084.8	0.0	0.0	0.
0	0.0		FREQ14	I	0.0	-1478.1	-1348.3	0.0	0.0	0.
0	0.0			J	0.0	1478.1	1084.8	0.0	0.0	0.
0	0.0		FREQ15	I	0.0	-1478.1	0.0	0.0	0.0	0.
0	0.0			J	-20.1	1478.1	-0.0	0.0	0.0	0.
0	0.0		FREQ16	I	0.0	-1478.1	0.0	0.0	0.0	0.
0	0.0			J	20.1	1478.1	-0.0	0.0	0.0	0.
0	0.0		FREQ17	I	0.0	-1478.1	0.0	0.0	0.0	0.
0	0.0			J	0.0	1478.1	-0.0	0.0	0.0	0.
0	0.0		FREQ18	I	0.0	-1478.1	0.0	0.0	0.0	0.
0	0.0			J	0.0	1478.1	-0.0	0.0	0.0	0.
0	0.0		FREQ19	I	0.0	-1478.1	0.0	0.0	0.0	0.
0	0.0			J	0.0	1478.1	-0.0	0.0	0.0	0.

PROJECT TITLE : Pensilina ORSARA

		Company	SelA s.r.l. s.t.p.				Client			
		Author	Tecnico3				File Name	A5_Output		
0	0.0		CAR1	I	0.0	-2105.4	8321.0	0.0	0.0	0.
0	0.0			J	0.0	2105.4	-6698.8	0.0	0.0	0.
0	0.0		CAR2	I	0.0	-2105.4	8321.0	0.0	0.0	0.
0	0.0			J	0.0	2105.4	-6698.8	0.0	0.0	0.
0	0.0		CAR3	I	0.0	-2105.4	-8321.0	0.0	0.0	0.
0	0.0			J	0.0	2105.4	6698.8	0.0	0.0	0.
0	0.0		CAR4	I	0.0	-2105.4	-8321.0	0.0	0.0	0.
0	0.0			J	0.0	2105.4	6698.8	0.0	0.0	0.
0	0.0		CAR5	I	0.0	-2105.4	-8321.0	0.0	0.0	0.
0	0.0			J	0.0	2105.4	6698.8	0.0	0.0	0.
0	0.0		CAR6	I	0.0	-2105.4	-8321.0	0.0	0.0	0.
0	0.0			J	0.0	2105.4	6698.8	0.0	0.0	0.
0	0.0		CAR7	I	0.0	-2105.4	0.0	0.0	0.0	0.
0	0.0			J	-124.9	2105.4	-0.0	0.0	0.0	0.
0	0.0		CAR8	I	0.0	-2105.4	0.0	0.0	0.0	0.
0	0.0			J	124.9	2105.4	-0.0	0.0	0.0	0.
0	0.0		CAR9	I	0.0	-2105.4	6394.8	0.0	0.0	0.
0	0.0			J	0.0	2105.4	-5147.5	0.0	0.0	0.
0	0.0		CAR10	I	0.0	-2105.4	6394.8	0.0	0.0	0.
0	0.0			J	0.0	2105.4	-5147.5	0.0	0.0	0.
0	0.0		CAR11	I	0.0	-2105.4	-6394.8	0.0	0.0	0.
0	0.0			J	0.0	2105.4	5147.5	0.0	0.0	0.
0	0.0		CAR12	I	0.0	-2105.4	-6394.8	0.0	0.0	0.
0	0.0			J	0.0	2105.4	5147.5	0.0	0.0	0.
0	0.0		CAR13	I	0.0	-2105.4	-6394.8	0.0	0.0	0.
0	0.0			J	0.0	2105.4	5147.5	0.0	0.0	0.
0	0.0		CAR14	I	0.0	-2105.4	-6394.8	0.0	0.0	0.
0	0.0			J	0.0	2105.4	5147.5	0.0	0.0	0.

PROJECT TITLE : Pensilina ORSARA

		Company	SelA s.r.l. s.t.p.			Client				
		Author	Tecnico3			File Name	A5_Output			
0	0.0		CAR15	I	0.0	-2105.4	0.0	0.0	0.0	0.
0	0.0			J	-95.9	2105.4	-0.0	0.0	0.0	0.
0	0.0		CAR16	I	0.0	-2105.4	0.0	0.0	0.0	0.
0	0.0			J	95.9	2105.4	-0.0	0.0	0.0	0.
0	0.0		CAR17	I	0.0	-2105.4	0.0	0.0	0.0	0.
0	0.0			J	0.0	2105.4	-0.0	0.0	0.0	0.
0	0.0		CAR18	I	0.0	-2105.4	5855.5	0.0	0.0	0.
0	0.0			J	0.0	2105.4	-4713.6	0.0	0.0	0.
0	0.0		CAR19	I	0.0	-2105.4	5855.5	0.0	0.0	0.
0	0.0			J	0.0	2105.4	-4713.6	0.0	0.0	0.
0	0.0		CAR20	I	0.0	-2105.4	-5855.5	0.0	0.0	0.
0	0.0			J	0.0	2105.4	4713.6	0.0	0.0	0.
0	0.0		CAR21	I	0.0	-2105.4	-5855.5	0.0	0.0	0.
0	0.0			J	0.0	2105.4	4713.6	0.0	0.0	0.
0	0.0		CAR22	I	0.0	-2105.4	-5855.5	0.0	0.0	0.
0	0.0			J	0.0	2105.4	4713.6	0.0	0.0	0.
0	0.0		CAR23	I	0.0	-2105.4	-5855.5	0.0	0.0	0.
0	0.0			J	0.0	2105.4	4713.6	0.0	0.0	0.
0	0.0		CAR24	I	0.0	-2105.4	0.0	0.0	0.0	0.
0	0.0			J	-87.8	2105.4	-0.0	0.0	0.0	0.
0	0.0		CAR25	I	0.0	-2105.4	0.0	0.0	0.0	0.
0	0.0			J	87.8	2105.4	-0.0	0.0	0.0	0.
0	0.0		CAR26	I	0.0	-2105.4	5855.5	0.0	0.0	0.
0	0.0			J	0.0	2105.4	-4713.6	0.0	0.0	0.
0	0.0		CAR27	I	0.0	-2105.4	5855.5	0.0	0.0	0.
0	0.0			J	0.0	2105.4	-4713.6	0.0	0.0	0.
0	0.0		CAR28	I	0.0	-2105.4	-5855.5	0.0	0.0	0.
0	0.0			J	0.0	2105.4	4713.6	0.0	0.0	0.

PROJECT TITLE : Pensilina ORSARA

		Company	SelA s.r.l. s.t.p.			Client				
		Author	Tecnico3			File Name	A5_Output			
0	0.0		CAR29	I	0.0	-2105.4	-5855.5	0.0	0.0	0.
0	0.0			J	0.0	2105.4	4713.6	0.0	0.0	0.
0	0.0		CAR30	I	0.0	-2105.4	-5855.5	0.0	0.0	0.
0	0.0			J	0.0	2105.4	4713.6	0.0	0.0	0.
0	0.0		CAR31	I	0.0	-2105.4	-5855.5	0.0	0.0	0.
0	0.0			J	0.0	2105.4	4713.6	0.0	0.0	0.
0	0.0		CAR32	I	0.0	-2105.4	0.0	0.0	0.0	0.
0	0.0			J	-87.8	2105.4	-0.0	0.0	0.0	0.
0	0.0		CAR33	I	0.0	-2105.4	0.0	0.0	0.0	0.
0	0.0			J	87.8	2105.4	-0.0	0.0	0.0	0.
0	0.0		CAR34	I	0.0	-2105.4	5855.5	0.0	0.0	0.
0	0.0			J	0.0	2105.4	-4713.6	0.0	0.0	0.
0	0.0		CAR35	I	0.0	-2105.4	5855.5	0.0	0.0	0.
0	0.0			J	0.0	2105.4	-4713.6	0.0	0.0	0.
0	0.0		CAR36	I	0.0	-2105.4	-5855.5	0.0	0.0	0.
0	0.0			J	0.0	2105.4	4713.6	0.0	0.0	0.
0	0.0		CAR37	I	0.0	-2105.4	-5855.5	0.0	0.0	0.
0	0.0			J	0.0	2105.4	4713.6	0.0	0.0	0.
0	0.0		CAR38	I	0.0	-2105.4	-5855.5	0.0	0.0	0.
0	0.0			J	0.0	2105.4	4713.6	0.0	0.0	0.
0	0.0		CAR39	I	0.0	-2105.4	-5855.5	0.0	0.0	0.
0	0.0			J	0.0	2105.4	4713.6	0.0	0.0	0.
0	0.0		CAR40	I	0.0	-2105.4	0.0	0.0	0.0	0.
0	0.0			J	-87.8	2105.4	-0.0	0.0	0.0	0.
0	0.0		CAR41	I	0.0	-2105.4	0.0	0.0	0.0	0.
0	0.0			J	87.8	2105.4	-0.0	0.0	0.0	0.
0	0.0		ENV_SLU Max	I	0.0	-1478.1	12481.5	0.0	0.0	0.
0	0.0			J	187.4	2105.4	10048.2	0.0	0.0	0.
0	0.0		Min	I	0.0	-2105.4	-12481.5	0.0	0.0	0.

PROJECT TITLE : Pensilina ORSARA

		Company	SelA s.r.l. s.t.p.			Client				
		Author	Tecnico3			File Name	A5_Output			
0	0.0			J	-187.4	1478.1	-10048.2	0.0	0.0	0.
0	0.0									
		ENV_SLE Max	I		0.0	-1478.1	8321.0	0.0	0.0	0.
0	0.0			J	124.9	2105.4	6698.8	0.0	0.0	0.
0	0.0									
		Min	I		0.0	-2105.4	-8321.0	0.0	0.0	0.
0	0.0			J	-124.9	1478.1	-6698.8	0.0	0.0	0.
0	0.0									
0	137	1	4	SLV X(RS)	I	0.0	0.0	0.0	0.0	0.0
0	0.0				J	0.0	0.0	0.0	0.0	0.0
0	0.0									
		SLV Y(RS)	I		0.0	0.0	0.0	0.0	0.0	0.0
0	0.0			J	0.0	0.0	0.0	0.0	0.0	0.0
0	0.0									
		G1	I		0.0	-558.6	0.0	0.0	0.0	0.0
0	0.0			J	0.0	558.6	0.0	0.0	0.0	0.0
0	0.0									
		G2	I		0.0	-919.5	0.0	0.0	0.0	0.0
0	0.0			J	0.0	919.5	0.0	0.0	0.0	0.0
0	0.0									
		Q1	I		0.0	-0.0	0.0	0.0	0.0	0.0
0	0.0			J	0.0	0.0	0.0	0.0	0.0	0.0
0	0.0									
		Qn	I		0.0	-0.0	0.0	0.0	0.0	0.0
0	0.0			J	0.0	0.0	0.0	0.0	0.0	0.0
0	0.0									
		Qw Cf+	I		0.0	0.0	0.0	0.0	0.0	0.0
0	0.0			J	0.0	0.0	0.0	0.0	0.0	0.0
0	0.0									
		Qw Cf-	I		0.0	-0.0	0.0	0.0	0.0	0.0
0	0.0			J	0.0	0.0	-0.0	0.0	0.0	0.0
0	0.0									
		Qw Cop~1	I		0.0	-0.0	0.0	0.0	0.0	0.0
0	0.0			J	0.0	0.0	0.0	0.0	0.0	0.0
0	0.0									
		Qw X	I		0.0	0.0	4565.3	0.0	0.0	0.0
0	0.0			J	0.0	0.0	-4079.6	0.0	0.0	0.0
0	0.0									
		Qw Y	I		0.0	0.0	0.0	0.0	0.0	0.0
0	0.0			J	-92.8	0.0	0.0	0.0	0.0	0.0
0	0.0									
		Qwt Cf+	I		0.0	0.0	0.0	0.0	0.0	0.0
0	0.0									

PROJECT TITLE : Pensilina ORSARA

		Company	SelA s.r.l. s.t.p.			Client			
		Author	Tecnico3			File Name	A5_Output		
0	0.0		J	0.0	0.0	0.0	0.0	0.0	0.
0	0.0	Qwt Cf-	I	0.0	-0.0	0.0	0.0	0.0	0.
0	0.0		J	0.0	0.0	-0.0	0.0	0.0	0.
0	0.0	Qwt Co~1	I	0.0	-0.0	0.0	0.0	0.0	0.
0	0.0		J	0.0	0.0	0.0	0.0	0.0	0.
0	0.0	Qwt X	I	0.0	0.0	1995.7	0.0	0.0	0.
0	0.0		J	0.0	0.0	-1785.3	0.0	0.0	0.
0	0.0	Qwt Y	I	0.0	0.0	0.0	0.0	0.0	0.
0	0.0		J	-40.2	0.0	0.0	0.0	0.0	0.
0	0.0	DT+	I	0.0	0.0	0.0	0.0	0.0	0.
0	0.0		J	0.0	0.0	-0.0	0.0	0.0	0.
0	0.0	DT-	I	0.0	-0.0	0.0	0.0	0.0	0.
0	0.0		J	0.0	0.0	0.0	0.0	0.0	0.
0	0.0	A1x	I	0.0	0.0	0.0	0.0	0.0	0.
0	0.0		J	0.0	0.0	0.0	0.0	0.0	0.
0	0.0	SLU1	I	0.0	-2105.4	9242.8	0.0	0.0	0.
0	0.0		J	0.0	2105.4	-8261.7	0.0	0.0	0.
0	0.0	SLU2	I	0.0	-2105.4	9242.8	0.0	0.0	0.
0	0.0		J	0.0	2105.4	-8261.7	0.0	0.0	0.
0	0.0	SLU3	I	0.0	-2105.4	-9242.8	0.0	0.0	0.
0	0.0		J	0.0	2105.4	8261.7	0.0	0.0	0.
0	0.0	SLU4	I	0.0	-2105.4	-9242.8	0.0	0.0	0.
0	0.0		J	0.0	2105.4	8261.7	0.0	0.0	0.
0	0.0	SLU5	I	0.0	-2105.4	-9242.8	0.0	0.0	0.
0	0.0		J	0.0	2105.4	8261.7	0.0	0.0	0.
0	0.0	SLU6	I	0.0	-2105.4	-9242.8	0.0	0.0	0.
0	0.0		J	0.0	2105.4	8261.7	0.0	0.0	0.
0	0.0	SLU7	I	0.0	-2105.4	0.0	0.0	0.0	0.

PROJECT TITLE : Pensilina ORSARA

		Company	SelA s.r.l. s.t.p.			Client			
		Author	Tecnico3			File Name	A5_Output		
0	0.0		J	-187.4	2105.4	0.0	0.0	0.0	0.
0	0.0	SLU8	I	0.0	-2105.4	0.0	0.0	0.0	0.
0	0.0		J	187.4	2105.4	0.0	0.0	0.0	0.
0	0.0	SLU9	I	0.0	-2105.4	7102.3	0.0	0.0	0.
0	0.0		J	0.0	2105.4	-6349.5	0.0	0.0	0.
0	0.0	SLU10	I	0.0	-2105.4	7102.3	0.0	0.0	0.
0	0.0		J	0.0	2105.4	-6349.5	0.0	0.0	0.
0	0.0	SLU11	I	0.0	-2105.4	-7102.3	0.0	0.0	0.
0	0.0		J	0.0	2105.4	6349.5	0.0	0.0	0.
0	0.0	SLU12	I	0.0	-2105.4	-7102.3	0.0	0.0	0.
0	0.0		J	0.0	2105.4	6349.5	0.0	0.0	0.
0	0.0	SLU13	I	0.0	-2105.4	-7102.3	0.0	0.0	0.
0	0.0		J	0.0	2105.4	6349.5	0.0	0.0	0.
0	0.0	SLU14	I	0.0	-2105.4	-7102.3	0.0	0.0	0.
0	0.0		J	0.0	2105.4	6349.5	0.0	0.0	0.
0	0.0	SLU15	I	0.0	-2105.4	0.0	0.0	0.0	0.
0	0.0		J	-143.8	2105.4	0.0	0.0	0.0	0.
0	0.0	SLU16	I	0.0	-2105.4	0.0	0.0	0.0	0.
0	0.0		J	143.8	2105.4	0.0	0.0	0.0	0.
0	0.0	SLU17	I	0.0	-2105.4	0.0	0.0	0.0	0.
0	0.0		J	0.0	2105.4	0.0	0.0	0.0	0.
0	0.0	SLU18	I	0.0	-2105.4	6503.6	0.0	0.0	0.
0	0.0		J	0.0	2105.4	-5813.9	0.0	0.0	0.
0	0.0	SLU19	I	0.0	-2105.4	6503.6	0.0	0.0	0.
0	0.0		J	0.0	2105.4	-5813.9	0.0	0.0	0.
0	0.0	SLU20	I	0.0	-2105.4	-6503.6	0.0	0.0	0.
0	0.0		J	0.0	2105.4	5813.9	0.0	0.0	0.
0	0.0	SLU21	I	0.0	-2105.4	-6503.6	0.0	0.0	0.

PROJECT TITLE : Pensilina ORSARA

	Company	SelA s.r.l. s.t.p.			Client				
	Author	Tecnico3			File Name	A5_Output			
0	0.0		J	0.0	2105.4	5813.9	0.0	0.0	0.0
0	0.0	SLU22	I	0.0	-2105.4	-6503.6	0.0	0.0	0.0
0	0.0		J	0.0	2105.4	5813.9	0.0	0.0	0.0
0	0.0	SLU23	I	0.0	-2105.4	-6503.6	0.0	0.0	0.0
0	0.0		J	0.0	2105.4	5813.9	0.0	0.0	0.0
0	0.0	SLU24	I	0.0	-2105.4	0.0	0.0	0.0	0.0
0	0.0		J	-131.8	2105.4	0.0	0.0	0.0	0.0
0	0.0	SLU25	I	0.0	-2105.4	0.0	0.0	0.0	0.0
0	0.0		J	131.8	2105.4	0.0	0.0	0.0	0.0
0	0.0	SLU26	I	0.0	-2105.4	6503.6	0.0	0.0	0.0
0	0.0		J	0.0	2105.4	-5813.9	0.0	0.0	0.0
0	0.0	SLU27	I	0.0	-2105.4	6503.6	0.0	0.0	0.0
0	0.0		J	0.0	2105.4	-5813.9	0.0	0.0	0.0
0	0.0	SLU28	I	0.0	-2105.4	-6503.6	0.0	0.0	0.0
0	0.0		J	0.0	2105.4	5813.9	0.0	0.0	0.0
0	0.0	SLU29	I	0.0	-2105.4	-6503.6	0.0	0.0	0.0
0	0.0		J	0.0	2105.4	5813.9	0.0	0.0	0.0
0	0.0	SLU30	I	0.0	-2105.4	-6503.6	0.0	0.0	0.0
0	0.0		J	0.0	2105.4	5813.9	0.0	0.0	0.0
0	0.0	SLU31	I	0.0	-2105.4	-6503.6	0.0	0.0	0.0
0	0.0		J	0.0	2105.4	5813.9	0.0	0.0	0.0
0	0.0	SLU32	I	0.0	-2105.4	0.0	0.0	0.0	0.0
0	0.0		J	-131.8	2105.4	0.0	0.0	0.0	0.0
0	0.0	SLU33	I	0.0	-2105.4	0.0	0.0	0.0	0.0
0	0.0		J	131.8	2105.4	0.0	0.0	0.0	0.0
0	0.0	SLU34	I	0.0	-2105.4	6503.6	0.0	0.0	0.0
0	0.0		J	0.0	2105.4	-5813.9	0.0	0.0	0.0
0	0.0	SLU35	I	0.0	-2105.4	6503.6	0.0	0.0	0.0

PROJECT TITLE : Pensilina ORSARA

	Company	SelA s.r.l. s.t.p.			Client				
	Author	Tecnico3			File Name	A5_Output			
0	0.0		J	0.0	2105.4	-5813.9	0.0	0.0	0.0
0	0.0	SLU36	I	0.0	-2105.4	-6503.6	0.0	0.0	0.0
0	0.0		J	0.0	2105.4	5813.9	0.0	0.0	0.0
0	0.0	SLU37	I	0.0	-2105.4	-6503.6	0.0	0.0	0.0
0	0.0		J	0.0	2105.4	5813.9	0.0	0.0	0.0
0	0.0	SLU38	I	0.0	-2105.4	-6503.6	0.0	0.0	0.0
0	0.0		J	0.0	2105.4	5813.9	0.0	0.0	0.0
0	0.0	SLU39	I	0.0	-2105.4	-6503.6	0.0	0.0	0.0
0	0.0		J	0.0	2105.4	5813.9	0.0	0.0	0.0
0	0.0	SLU40	I	0.0	-2105.4	0.0	0.0	0.0	0.0
0	0.0		J	-131.8	2105.4	0.0	0.0	0.0	0.0
0	0.0	SLU41	I	0.0	-2105.4	0.0	0.0	0.0	0.0
0	0.0		J	131.8	2105.4	0.0	0.0	0.0	0.0
0	0.0	SLV1	I	0.0	-1478.1	0.0	0.0	0.0	0.0
0	0.0		J	0.0	1478.1	0.0	0.0	0.0	0.0
0	0.0	SLV2	I	0.0	-1478.1	0.0	0.0	0.0	0.0
0	0.0		J	0.0	1478.1	0.0	0.0	0.0	0.0
0	0.0	SLV3	I	0.0	-1478.1	0.0	0.0	0.0	0.0
0	0.0		J	0.0	1478.1	-0.0	0.0	0.0	0.0
0	0.0	SLV4	I	0.0	-1478.1	0.0	0.0	0.0	0.0
0	0.0		J	0.0	1478.1	-0.0	0.0	0.0	0.0
0	0.0	SLV5	I	0.0	-1478.1	0.0	0.0	0.0	0.0
0	0.0		J	0.0	1478.1	0.0	0.0	0.0	0.0
0	0.0	SLV6	I	0.0	-1478.1	0.0	0.0	0.0	0.0
0	0.0		J	0.0	1478.1	0.0	0.0	0.0	0.0
0	0.0	SLV7	I	0.0	-1478.1	0.0	0.0	0.0	0.0
0	0.0		J	0.0	1478.1	0.0	0.0	0.0	0.0
0	0.0	SLV8	I	0.0	-1478.1	0.0	0.0	0.0	0.0

PROJECT TITLE : Pensilina ORSARA

		Company	SelA s.r.l. s.t.p.			Client			
		Author	Tecnico3			File Name	A5_Output		
0	0.0		J	0.0	1478.1	-0.0	0.0	0.0	0.
0	0.0	QP	I	0.0	-1478.1	0.0	0.0	0.0	0.
0	0.0		J	0.0	1478.1	0.0	0.0	0.0	0.
0	0.0	FREQ1	I	0.0	-1478.1	913.1	0.0	0.0	0.
0	0.0		J	0.0	1478.1	-815.9	0.0	0.0	0.
0	0.0	FREQ2	I	0.0	-1478.1	913.1	0.0	0.0	0.
0	0.0		J	0.0	1478.1	-815.9	0.0	0.0	0.
0	0.0	FREQ3	I	0.0	-1478.1	-913.1	0.0	0.0	0.
0	0.0		J	0.0	1478.1	815.9	0.0	0.0	0.
0	0.0	FREQ4	I	0.0	-1478.1	-913.1	0.0	0.0	0.
0	0.0		J	0.0	1478.1	815.9	0.0	0.0	0.
0	0.0	FREQ5	I	0.0	-1478.1	-913.1	0.0	0.0	0.
0	0.0		J	0.0	1478.1	815.9	0.0	0.0	0.
0	0.0	FREQ6	I	0.0	-1478.1	-913.1	0.0	0.0	0.
0	0.0		J	0.0	1478.1	815.9	0.0	0.0	0.
0	0.0	FREQ7	I	0.0	-1478.1	0.0	0.0	0.0	0.
0	0.0		J	-18.6	1478.1	0.0	0.0	0.0	0.
0	0.0	FREQ8	I	0.0	-1478.1	0.0	0.0	0.0	0.
0	0.0		J	18.6	1478.1	0.0	0.0	0.0	0.
0	0.0	FREQ9	I	0.0	-1478.1	997.9	0.0	0.0	0.
0	0.0		J	0.0	1478.1	-892.6	0.0	0.0	0.
0	0.0	FREQ10	I	0.0	-1478.1	997.9	0.0	0.0	0.
0	0.0		J	0.0	1478.1	-892.6	0.0	0.0	0.
0	0.0	FREQ11	I	0.0	-1478.1	-997.9	0.0	0.0	0.
0	0.0		J	0.0	1478.1	892.6	0.0	0.0	0.
0	0.0	FREQ12	I	0.0	-1478.1	-997.9	0.0	0.0	0.
0	0.0		J	0.0	1478.1	892.6	0.0	0.0	0.
0	0.0	FREQ13	I	0.0	-1478.1	-997.9	0.0	0.0	0.

PROJECT TITLE : Pensilina ORSARA

	Company	SelA s.r.l. s.t.p.			Client				
	Author	Tecnico3			File Name	A5_Output			
0	0.0		J	0.0	1478.1	892.6	0.0	0.0	0.0
0	0.0	FREQ14	I	0.0	-1478.1	-997.9	0.0	0.0	0.0
0	0.0		J	0.0	1478.1	892.6	0.0	0.0	0.0
0	0.0	FREQ15	I	0.0	-1478.1	0.0	0.0	0.0	0.0
0	0.0		J	-20.1	1478.1	0.0	0.0	0.0	0.0
0	0.0	FREQ16	I	0.0	-1478.1	0.0	0.0	0.0	0.0
0	0.0		J	20.1	1478.1	0.0	0.0	0.0	0.0
0	0.0	FREQ17	I	0.0	-1478.1	0.0	0.0	0.0	0.0
0	0.0		J	0.0	1478.1	0.0	0.0	0.0	0.0
0	0.0	FREQ18	I	0.0	-1478.1	0.0	0.0	0.0	0.0
0	0.0		J	0.0	1478.1	0.0	0.0	0.0	0.0
0	0.0	FREQ19	I	0.0	-1478.1	0.0	0.0	0.0	0.0
0	0.0		J	0.0	1478.1	0.0	0.0	0.0	0.0
0	0.0	CAR1	I	0.0	-2105.4	6161.9	0.0	0.0	0.0
0	0.0		J	0.0	2105.4	-5507.8	0.0	0.0	0.0
0	0.0	CAR2	I	0.0	-2105.4	6161.9	0.0	0.0	0.0
0	0.0		J	0.0	2105.4	-5507.8	0.0	0.0	0.0
0	0.0	CAR3	I	0.0	-2105.4	-6161.9	0.0	0.0	0.0
0	0.0		J	0.0	2105.4	5507.8	0.0	0.0	0.0
0	0.0	CAR4	I	0.0	-2105.4	-6161.9	0.0	0.0	0.0
0	0.0		J	0.0	2105.4	5507.8	0.0	0.0	0.0
0	0.0	CAR5	I	0.0	-2105.4	-6161.9	0.0	0.0	0.0
0	0.0		J	0.0	2105.4	5507.8	0.0	0.0	0.0
0	0.0	CAR6	I	0.0	-2105.4	-6161.9	0.0	0.0	0.0
0	0.0		J	0.0	2105.4	5507.8	0.0	0.0	0.0
0	0.0	CAR7	I	0.0	-2105.4	0.0	0.0	0.0	0.0
0	0.0		J	-124.9	2105.4	0.0	0.0	0.0	0.0
0	0.0	CAR8	I	0.0	-2105.4	0.0	0.0	0.0	0.0

PROJECT TITLE : Pensilina ORSARA

	Company	SelA s.r.l. s.t.p.			Client				
	Author	Tecnico3			File Name	A5_Output			
0	0.0		J	124.9	2105.4	0.0	0.0	0.0	0.0
0	0.0	CAR9	I	0.0	-2105.4	4734.9	0.0	0.0	0.0
0	0.0		J	0.0	2105.4	-4233.0	0.0	0.0	0.0
0	0.0	CAR10	I	0.0	-2105.4	4734.9	0.0	0.0	0.0
0	0.0		J	0.0	2105.4	-4233.0	0.0	0.0	0.0
0	0.0	CAR11	I	0.0	-2105.4	-4734.9	0.0	0.0	0.0
0	0.0		J	0.0	2105.4	4233.0	0.0	0.0	0.0
0	0.0	CAR12	I	0.0	-2105.4	-4734.9	0.0	0.0	0.0
0	0.0		J	0.0	2105.4	4233.0	0.0	0.0	0.0
0	0.0	CAR13	I	0.0	-2105.4	-4734.9	0.0	0.0	0.0
0	0.0		J	0.0	2105.4	4233.0	0.0	0.0	0.0
0	0.0	CAR14	I	0.0	-2105.4	-4734.9	0.0	0.0	0.0
0	0.0		J	0.0	2105.4	4233.0	0.0	0.0	0.0
0	0.0	CAR15	I	0.0	-2105.4	0.0	0.0	0.0	0.0
0	0.0		J	-95.9	2105.4	0.0	0.0	0.0	0.0
0	0.0	CAR16	I	0.0	-2105.4	0.0	0.0	0.0	0.0
0	0.0		J	95.9	2105.4	0.0	0.0	0.0	0.0
0	0.0	CAR17	I	0.0	-2105.4	0.0	0.0	0.0	0.0
0	0.0		J	0.0	2105.4	0.0	0.0	0.0	0.0
0	0.0	CAR18	I	0.0	-2105.4	4335.7	0.0	0.0	0.0
0	0.0		J	0.0	2105.4	-3876.0	0.0	0.0	0.0
0	0.0	CAR19	I	0.0	-2105.4	4335.7	0.0	0.0	0.0
0	0.0		J	0.0	2105.4	-3876.0	0.0	0.0	0.0
0	0.0	CAR20	I	0.0	-2105.4	-4335.7	0.0	0.0	0.0
0	0.0		J	0.0	2105.4	3876.0	0.0	0.0	0.0
0	0.0	CAR21	I	0.0	-2105.4	-4335.7	0.0	0.0	0.0
0	0.0		J	0.0	2105.4	3876.0	0.0	0.0	0.0
0	0.0	CAR22	I	0.0	-2105.4	-4335.7	0.0	0.0	0.0

PROJECT TITLE : Pensilina ORSARA

	Company	SelA s.r.l. s.t.p.			Client				
	Author	Tecnico3			File Name	A5_Output			
0	0.0		J	0.0	2105.4	3876.0	0.0	0.0	0.
0	0.0	CAR23	I	0.0	-2105.4	-4335.7	0.0	0.0	0.
0	0.0		J	0.0	2105.4	3876.0	0.0	0.0	0.
0	0.0	CAR24	I	0.0	-2105.4	0.0	0.0	0.0	0.
0	0.0		J	-87.8	2105.4	0.0	0.0	0.0	0.
0	0.0	CAR25	I	0.0	-2105.4	0.0	0.0	0.0	0.
0	0.0		J	87.8	2105.4	0.0	0.0	0.0	0.
0	0.0	CAR26	I	0.0	-2105.4	4335.7	0.0	0.0	0.
0	0.0		J	0.0	2105.4	-3876.0	0.0	0.0	0.
0	0.0	CAR27	I	0.0	-2105.4	4335.7	0.0	0.0	0.
0	0.0		J	0.0	2105.4	-3876.0	0.0	0.0	0.
0	0.0	CAR28	I	0.0	-2105.4	-4335.7	0.0	0.0	0.
0	0.0		J	0.0	2105.4	3876.0	0.0	0.0	0.
0	0.0	CAR29	I	0.0	-2105.4	-4335.7	0.0	0.0	0.
0	0.0		J	0.0	2105.4	3876.0	0.0	0.0	0.
0	0.0	CAR30	I	0.0	-2105.4	-4335.7	0.0	0.0	0.
0	0.0		J	0.0	2105.4	3876.0	0.0	0.0	0.
0	0.0	CAR31	I	0.0	-2105.4	-4335.7	0.0	0.0	0.
0	0.0		J	0.0	2105.4	3876.0	0.0	0.0	0.
0	0.0	CAR32	I	0.0	-2105.4	0.0	0.0	0.0	0.
0	0.0		J	-87.8	2105.4	0.0	0.0	0.0	0.
0	0.0	CAR33	I	0.0	-2105.4	0.0	0.0	0.0	0.
0	0.0		J	87.8	2105.4	0.0	0.0	0.0	0.
0	0.0	CAR34	I	0.0	-2105.4	4335.7	0.0	0.0	0.
0	0.0		J	0.0	2105.4	-3876.0	0.0	0.0	0.
0	0.0	CAR35	I	0.0	-2105.4	4335.7	0.0	0.0	0.
0	0.0		J	0.0	2105.4	-3876.0	0.0	0.0	0.
0	0.0	CAR36	I	0.0	-2105.4	-4335.7	0.0	0.0	0.

PROJECT TITLE : Pensilina ORSARA

		Company	SelA s.r.l. s.t.p.			Client			
		Author	Tecnico3			File Name	A5_Output		
0	0.0		J	0.0	2105.4	3876.0	0.0	0.0	0.
0	0.0	CAR37	I	0.0	-2105.4	-4335.7	0.0	0.0	0.
0	0.0		J	0.0	2105.4	3876.0	0.0	0.0	0.
0	0.0	CAR38	I	0.0	-2105.4	-4335.7	0.0	0.0	0.
0	0.0		J	0.0	2105.4	3876.0	0.0	0.0	0.
0	0.0	CAR39	I	0.0	-2105.4	-4335.7	0.0	0.0	0.
0	0.0		J	0.0	2105.4	3876.0	0.0	0.0	0.
0	0.0	CAR40	I	0.0	-2105.4	0.0	0.0	0.0	0.
0	0.0		J	-87.8	2105.4	0.0	0.0	0.0	0.
0	0.0	CAR41	I	0.0	-2105.4	0.0	0.0	0.0	0.
0	0.0		J	87.8	2105.4	0.0	0.0	0.0	0.
0	0.0	ENV_SLU Max	I	0.0	-1478.1	9242.8	0.0	0.0	0.
0	0.0		J	187.4	2105.4	8261.7	0.0	0.0	0.
0	0.0	Min	I	0.0	-2105.4	-9242.8	0.0	0.0	0.
0	0.0		J	-187.4	1478.1	-8261.7	0.0	0.0	0.
0	0.0	ENV_SLE Max	I	0.0	-1478.1	6161.9	0.0	0.0	0.
0	0.0		J	124.9	2105.4	5507.8	0.0	0.0	0.
0	0.0	Min	I	0.0	-2105.4	-6161.9	0.0	0.0	0.
0	0.0		J	-124.9	1478.1	-5507.8	0.0	0.0	0.
0	139	1	4	SLV X(RS)	I	0.0	0.0	0.0	0.0
0	0.0		J		J	0.0	0.0	0.0	0.0
0	0.0			SLV Y(RS)	I	0.0	0.0	0.0	0.0
0	0.0		J		J	0.0	0.0	0.0	0.0
0	0.0			G1	I	0.0	-558.6	0.0	0.0
0	0.0		J		J	0.0	558.6	-0.0	0.0
0	0.0			G2	I	0.0	-919.5	0.0	0.0
0	0.0		J		J	0.0	919.5	-0.0	0.0
0	0.0			Q1	I	0.0	0.0	0.0	0.0
0	0.0		J		J	0.0	0.0	-0.0	0.0

PROJECT TITLE : Pensilina ORSARA

		Company	SelA s.r.l. s.t.p.			Client				
		Author	Tecnico3			File Name	A5_Output			
0	0.0		Qn	I	0.0	0.0	0.0	0.0	0.0	0.
0	0.0			J	0.0	0.0	-0.0	0.0	0.0	0.
0	0.0		Qw Cf+	I	0.0	0.0	0.0	0.0	0.0	0.
0	0.0			J	0.0	0.0	-0.0	0.0	0.0	0.
0	0.0		Qw Cf-	I	0.0	-0.0	0.0	0.0	0.0	0.
0	0.0			J	0.0	0.0	0.0	0.0	0.0	0.
0	0.0		Qw Cop~1	I	0.0	0.0	0.0	0.0	0.0	0.
0	0.0			J	0.0	0.0	-0.0	0.0	0.0	0.
0	0.0		Qw X	I	0.0	0.0	3660.1	0.0	0.0	0.
0	0.0			J	0.0	0.0	-3660.1	0.0	0.0	0.
0	0.0		Qw Y	I	0.0	0.0	0.0	0.0	0.0	0.
0	0.0			J	-92.8	0.0	0.0	0.0	0.0	0.
0	0.0		Qwt Cf+	I	0.0	0.0	0.0	0.0	0.0	0.
0	0.0			J	0.0	0.0	-0.0	0.0	0.0	0.
0	0.0		Qwt Cf-	I	0.0	-0.0	0.0	0.0	0.0	0.
0	0.0			J	0.0	0.0	0.0	0.0	0.0	0.
0	0.0		Qwt Co~1	I	0.0	0.0	0.0	0.0	0.0	0.
0	0.0			J	0.0	0.0	-0.0	0.0	0.0	0.
0	0.0		Qwt X	I	0.0	0.0	1603.5	0.0	0.0	0.
0	0.0			J	0.0	0.0	-1603.5	0.0	0.0	0.
0	0.0		Qwt Y	I	0.0	0.0	0.0	0.0	0.0	0.
0	0.0			J	-40.2	0.0	0.0	0.0	0.0	0.
0	0.0		DT+	I	0.0	0.0	0.0	0.0	0.0	0.
0	0.0			J	0.0	0.0	0.0	0.0	0.0	0.
0	0.0		DT-	I	0.0	-0.0	0.0	0.0	0.0	0.
0	0.0			J	0.0	0.0	-0.0	0.0	0.0	0.
0	0.0		A1x	I	0.0	0.0	0.0	0.0	0.0	0.
0	0.0			J	0.0	0.0	0.0	0.0	0.0	0.

PROJECT TITLE : Pensilina ORSARA

		Company	SelA s.r.l. s.t.p.				Client			
		Author	Tecnico3				File Name	A5_Output		
0	0.0		SLU1	I	0.0	-2105.4	7414.4	0.0	0.0	0.
0	0.0			J	0.0	2105.4	-7414.4	0.0	0.0	0.
0	0.0		SLU2	I	0.0	-2105.4	7414.4	0.0	0.0	0.
0	0.0			J	0.0	2105.4	-7414.4	0.0	0.0	0.
0	0.0		SLU3	I	0.0	-2105.4	-7414.4	0.0	0.0	0.
0	0.0			J	0.0	2105.4	7414.4	0.0	0.0	0.
0	0.0		SLU4	I	0.0	-2105.4	-7414.4	0.0	0.0	0.
0	0.0			J	0.0	2105.4	7414.4	0.0	0.0	0.
0	0.0		SLU5	I	0.0	-2105.4	-7414.4	0.0	0.0	0.
0	0.0			J	0.0	2105.4	7414.4	0.0	0.0	0.
0	0.0		SLU6	I	0.0	-2105.4	-7414.4	0.0	0.0	0.
0	0.0			J	0.0	2105.4	7414.4	0.0	0.0	0.
0	0.0		SLU7	I	0.0	-2105.4	0.0	0.0	0.0	0.
0	0.0			J	-187.4	2105.4	-0.0	0.0	0.0	0.
0	0.0		SLU8	I	0.0	-2105.4	0.0	0.0	0.0	0.
0	0.0			J	187.4	2105.4	-0.0	0.0	0.0	0.
0	0.0		SLU9	I	0.0	-2105.4	5699.3	0.0	0.0	0.
0	0.0			J	0.0	2105.4	-5699.3	0.0	0.0	0.
0	0.0		SLU10	I	0.0	-2105.4	5699.3	0.0	0.0	0.
0	0.0			J	0.0	2105.4	-5699.3	0.0	0.0	0.
0	0.0		SLU11	I	0.0	-2105.4	-5699.3	0.0	0.0	0.
0	0.0			J	0.0	2105.4	5699.3	0.0	0.0	0.
0	0.0		SLU12	I	0.0	-2105.4	-5699.3	0.0	0.0	0.
0	0.0			J	0.0	2105.4	5699.3	0.0	0.0	0.
0	0.0		SLU13	I	0.0	-2105.4	-5699.3	0.0	0.0	0.
0	0.0			J	0.0	2105.4	5699.3	0.0	0.0	0.
0	0.0		SLU14	I	0.0	-2105.4	-5699.3	0.0	0.0	0.
0	0.0			J	0.0	2105.4	5699.3	0.0	0.0	0.

PROJECT TITLE : Pensilina ORSARA

		Company	SelA s.r.l. s.t.p.			Client				
		Author	Tecnico3			File Name	A5_Output			
0	0.0		SLU15	I	0.0	-2105.4	0.0	0.0	0.0	0.
0	0.0			J	-143.8	2105.4	-0.0	0.0	0.0	0.
0	0.0		SLU16	I	0.0	-2105.4	0.0	0.0	0.0	0.
0	0.0			J	143.8	2105.4	-0.0	0.0	0.0	0.
0	0.0		SLU17	I	0.0	-2105.4	0.0	0.0	0.0	0.
0	0.0			J	0.0	2105.4	-0.0	0.0	0.0	0.
0	0.0		SLU18	I	0.0	-2105.4	5218.3	0.0	0.0	0.
0	0.0			J	0.0	2105.4	-5218.3	0.0	0.0	0.
0	0.0		SLU19	I	0.0	-2105.4	5218.3	0.0	0.0	0.
0	0.0			J	0.0	2105.4	-5218.3	0.0	0.0	0.
0	0.0		SLU20	I	0.0	-2105.4	-5218.3	0.0	0.0	0.
0	0.0			J	0.0	2105.4	5218.3	0.0	0.0	0.
0	0.0		SLU21	I	0.0	-2105.4	-5218.3	0.0	0.0	0.
0	0.0			J	0.0	2105.4	5218.3	0.0	0.0	0.
0	0.0		SLU22	I	0.0	-2105.4	-5218.3	0.0	0.0	0.
0	0.0			J	0.0	2105.4	5218.3	0.0	0.0	0.
0	0.0		SLU23	I	0.0	-2105.4	-5218.3	0.0	0.0	0.
0	0.0			J	0.0	2105.4	5218.3	0.0	0.0	0.
0	0.0		SLU24	I	0.0	-2105.4	0.0	0.0	0.0	0.
0	0.0			J	-131.8	2105.4	-0.0	0.0	0.0	0.
0	0.0		SLU25	I	0.0	-2105.4	0.0	0.0	0.0	0.
0	0.0			J	131.8	2105.4	-0.0	0.0	0.0	0.
0	0.0		SLU26	I	0.0	-2105.4	5218.3	0.0	0.0	0.
0	0.0			J	0.0	2105.4	-5218.3	0.0	0.0	0.
0	0.0		SLU27	I	0.0	-2105.4	5218.3	0.0	0.0	0.
0	0.0			J	0.0	2105.4	-5218.3	0.0	0.0	0.
0	0.0		SLU28	I	0.0	-2105.4	-5218.3	0.0	0.0	0.
0	0.0			J	0.0	2105.4	5218.3	0.0	0.0	0.

PROJECT TITLE : Pensilina ORSARA

		Company	SelA s.r.l. s.t.p.				Client			
		Author	Tecnico3				File Name	A5_Output		
0	0.0		SLU29	I	0.0	-2105.4	-5218.3	0.0	0.0	0.
0	0.0			J	0.0	2105.4	5218.3	0.0	0.0	0.
0	0.0		SLU30	I	0.0	-2105.4	-5218.3	0.0	0.0	0.
0	0.0			J	0.0	2105.4	5218.3	0.0	0.0	0.
0	0.0		SLU31	I	0.0	-2105.4	-5218.3	0.0	0.0	0.
0	0.0			J	0.0	2105.4	5218.3	0.0	0.0	0.
0	0.0		SLU32	I	0.0	-2105.4	0.0	0.0	0.0	0.
0	0.0			J	-131.8	2105.4	0.0	0.0	0.0	0.
0	0.0		SLU33	I	0.0	-2105.4	0.0	0.0	0.0	0.
0	0.0			J	131.8	2105.4	0.0	0.0	0.0	0.
0	0.0		SLU34	I	0.0	-2105.4	5218.3	0.0	0.0	0.
0	0.0			J	0.0	2105.4	-5218.3	0.0	0.0	0.
0	0.0		SLU35	I	0.0	-2105.4	5218.3	0.0	0.0	0.
0	0.0			J	0.0	2105.4	-5218.3	0.0	0.0	0.
0	0.0		SLU36	I	0.0	-2105.4	-5218.3	0.0	0.0	0.
0	0.0			J	0.0	2105.4	5218.3	0.0	0.0	0.
0	0.0		SLU37	I	0.0	-2105.4	-5218.3	0.0	0.0	0.
0	0.0			J	0.0	2105.4	5218.3	0.0	0.0	0.
0	0.0		SLU38	I	0.0	-2105.4	-5218.3	0.0	0.0	0.
0	0.0			J	0.0	2105.4	5218.3	0.0	0.0	0.
0	0.0		SLU39	I	0.0	-2105.4	-5218.3	0.0	0.0	0.
0	0.0			J	0.0	2105.4	5218.3	0.0	0.0	0.
0	0.0		SLU40	I	0.0	-2105.4	0.0	0.0	0.0	0.
0	0.0			J	-131.8	2105.4	-0.0	0.0	0.0	0.
0	0.0		SLU41	I	0.0	-2105.4	0.0	0.0	0.0	0.
0	0.0			J	131.8	2105.4	-0.0	0.0	0.0	0.
0	0.0		SLV1	I	0.0	-1478.1	0.0	0.0	0.0	0.
0	0.0			J	0.0	1478.1	0.0	0.0	0.0	0.

PROJECT TITLE : Pensilina ORSARA

		Company	SelA s.r.l. s.t.p.				Client			
		Author	Tecnico3				File Name	A5_Output		
0	0.0		SLV2	I	0.0	-1478.1	0.0	0.0	0.0	0.
0	0.0			J	0.0	1478.1	0.0	0.0	0.0	0.
0	0.0		SLV3	I	0.0	-1478.1	0.0	0.0	0.0	0.
0	0.0			J	0.0	1478.1	-0.0	0.0	0.0	0.
0	0.0		SLV4	I	0.0	-1478.1	0.0	0.0	0.0	0.
0	0.0			J	0.0	1478.1	-0.0	0.0	0.0	0.
0	0.0		SLV5	I	0.0	-1478.1	0.0	0.0	0.0	0.
0	0.0			J	0.0	1478.1	0.0	0.0	0.0	0.
0	0.0		SLV6	I	0.0	-1478.1	0.0	0.0	0.0	0.
0	0.0			J	0.0	1478.1	-0.0	0.0	0.0	0.
0	0.0		SLV7	I	0.0	-1478.1	0.0	0.0	0.0	0.
0	0.0			J	0.0	1478.1	-0.0	0.0	0.0	0.
0	0.0		SLV8	I	0.0	-1478.1	0.0	0.0	0.0	0.
0	0.0			J	0.0	1478.1	-0.0	0.0	0.0	0.
0	0.0		QP	I	0.0	-1478.1	0.0	0.0	0.0	0.
0	0.0			J	0.0	1478.1	-0.0	0.0	0.0	0.
0	0.0		FREQ1	I	0.0	-1478.1	732.0	0.0	0.0	0.
0	0.0			J	0.0	1478.1	-732.0	0.0	0.0	0.
0	0.0		FREQ2	I	0.0	-1478.1	732.0	0.0	0.0	0.
0	0.0			J	0.0	1478.1	-732.0	0.0	0.0	0.
0	0.0		FREQ3	I	0.0	-1478.1	-732.0	0.0	0.0	0.
0	0.0			J	0.0	1478.1	732.0	0.0	0.0	0.
0	0.0		FREQ4	I	0.0	-1478.1	-732.0	0.0	0.0	0.
0	0.0			J	0.0	1478.1	732.0	0.0	0.0	0.
0	0.0		FREQ5	I	0.0	-1478.1	-732.0	0.0	0.0	0.
0	0.0			J	0.0	1478.1	732.0	0.0	0.0	0.
0	0.0		FREQ6	I	0.0	-1478.1	-732.0	0.0	0.0	0.
0	0.0			J	0.0	1478.1	732.0	0.0	0.0	0.

PROJECT TITLE : Pensilina ORSARA

		Company	SelA s.r.l. s.t.p.				Client			
		Author	Tecnico3				File Name	A5_Output		
0	0.0		FREQ7	I	0.0	-1478.1	0.0	0.0	0.0	0.
0	0.0			J	-18.6	1478.1	-0.0	0.0	0.0	0.
0	0.0		FREQ8	I	0.0	-1478.1	0.0	0.0	0.0	0.
0	0.0			J	18.6	1478.1	-0.0	0.0	0.0	0.
0	0.0		FREQ9	I	0.0	-1478.1	801.7	0.0	0.0	0.
0	0.0			J	0.0	1478.1	-801.7	0.0	0.0	0.
0	0.0		FREQ10	I	0.0	-1478.1	801.7	0.0	0.0	0.
0	0.0			J	0.0	1478.1	-801.7	0.0	0.0	0.
0	0.0		FREQ11	I	0.0	-1478.1	-801.7	0.0	0.0	0.
0	0.0			J	0.0	1478.1	801.7	0.0	0.0	0.
0	0.0		FREQ12	I	0.0	-1478.1	-801.7	0.0	0.0	0.
0	0.0			J	0.0	1478.1	801.7	0.0	0.0	0.
0	0.0		FREQ13	I	0.0	-1478.1	-801.7	0.0	0.0	0.
0	0.0			J	0.0	1478.1	801.7	0.0	0.0	0.
0	0.0		FREQ14	I	0.0	-1478.1	-801.7	0.0	0.0	0.
0	0.0			J	0.0	1478.1	801.7	0.0	0.0	0.
0	0.0		FREQ15	I	0.0	-1478.1	0.0	0.0	0.0	0.
0	0.0			J	-20.1	1478.1	-0.0	0.0	0.0	0.
0	0.0		FREQ16	I	0.0	-1478.1	0.0	0.0	0.0	0.
0	0.0			J	20.1	1478.1	-0.0	0.0	0.0	0.
0	0.0		FREQ17	I	0.0	-1478.1	0.0	0.0	0.0	0.
0	0.0			J	0.0	1478.1	-0.0	0.0	0.0	0.
0	0.0		FREQ18	I	0.0	-1478.1	0.0	0.0	0.0	0.
0	0.0			J	0.0	1478.1	-0.0	0.0	0.0	0.
0	0.0		FREQ19	I	0.0	-1478.1	0.0	0.0	0.0	0.
0	0.0			J	0.0	1478.1	-0.0	0.0	0.0	0.
0	0.0		CAR1	I	0.0	-2105.4	4942.9	0.0	0.0	0.
0	0.0			J	0.0	2105.4	-4942.9	0.0	0.0	0.

PROJECT TITLE : Pensilina ORSARA

		Company	SelA s.r.l. s.t.p.				Client			
		Author	Tecnico3				File Name	A5_Output		
0	0.0		CAR2	I	0.0	-2105.4	4942.9	0.0	0.0	0.
0	0.0			J	0.0	2105.4	-4942.9	0.0	0.0	0.
0	0.0		CAR3	I	0.0	-2105.4	-4942.9	0.0	0.0	0.
0	0.0			J	0.0	2105.4	4942.9	0.0	0.0	0.
0	0.0		CAR4	I	0.0	-2105.4	-4942.9	0.0	0.0	0.
0	0.0			J	0.0	2105.4	4942.9	0.0	0.0	0.
0	0.0		CAR5	I	0.0	-2105.4	-4942.9	0.0	0.0	0.
0	0.0			J	0.0	2105.4	4942.9	0.0	0.0	0.
0	0.0		CAR6	I	0.0	-2105.4	-4942.9	0.0	0.0	0.
0	0.0			J	0.0	2105.4	4942.9	0.0	0.0	0.
0	0.0		CAR7	I	0.0	-2105.4	0.0	0.0	0.0	0.
0	0.0			J	-124.9	2105.4	-0.0	0.0	0.0	0.
0	0.0		CAR8	I	0.0	-2105.4	0.0	0.0	0.0	0.
0	0.0			J	124.9	2105.4	-0.0	0.0	0.0	0.
0	0.0		CAR9	I	0.0	-2105.4	3799.6	0.0	0.0	0.
0	0.0			J	0.0	2105.4	-3799.6	0.0	0.0	0.
0	0.0		CAR10	I	0.0	-2105.4	3799.6	0.0	0.0	0.
0	0.0			J	0.0	2105.4	-3799.6	0.0	0.0	0.
0	0.0		CAR11	I	0.0	-2105.4	-3799.6	0.0	0.0	0.
0	0.0			J	0.0	2105.4	3799.6	0.0	0.0	0.
0	0.0		CAR12	I	0.0	-2105.4	-3799.6	0.0	0.0	0.
0	0.0			J	0.0	2105.4	3799.6	0.0	0.0	0.
0	0.0		CAR13	I	0.0	-2105.4	-3799.6	0.0	0.0	0.
0	0.0			J	0.0	2105.4	3799.6	0.0	0.0	0.
0	0.0		CAR14	I	0.0	-2105.4	-3799.6	0.0	0.0	0.
0	0.0			J	0.0	2105.4	3799.6	0.0	0.0	0.
0	0.0		CAR15	I	0.0	-2105.4	0.0	0.0	0.0	0.
0	0.0			J	-95.9	2105.4	-0.0	0.0	0.0	0.

PROJECT TITLE : Pensilina ORSARA

		Company	SelA s.r.l. s.t.p.				Client			
		Author	Tecnico3				File Name	A5_Output		
0	0.0		CAR16	I	0.0	-2105.4	0.0	0.0	0.0	0.
0	0.0			J	95.9	2105.4	-0.0	0.0	0.0	0.
0	0.0		CAR17	I	0.0	-2105.4	0.0	0.0	0.0	0.
0	0.0			J	0.0	2105.4	-0.0	0.0	0.0	0.
0	0.0		CAR18	I	0.0	-2105.4	3478.9	0.0	0.0	0.
0	0.0			J	0.0	2105.4	-3478.9	0.0	0.0	0.
0	0.0		CAR19	I	0.0	-2105.4	3478.9	0.0	0.0	0.
0	0.0			J	0.0	2105.4	-3478.9	0.0	0.0	0.
0	0.0		CAR20	I	0.0	-2105.4	-3478.9	0.0	0.0	0.
0	0.0			J	0.0	2105.4	3478.9	0.0	0.0	0.
0	0.0		CAR21	I	0.0	-2105.4	-3478.9	0.0	0.0	0.
0	0.0			J	0.0	2105.4	3478.9	0.0	0.0	0.
0	0.0		CAR22	I	0.0	-2105.4	-3478.9	0.0	0.0	0.
0	0.0			J	0.0	2105.4	3478.9	0.0	0.0	0.
0	0.0		CAR23	I	0.0	-2105.4	-3478.9	0.0	0.0	0.
0	0.0			J	0.0	2105.4	3478.9	0.0	0.0	0.
0	0.0		CAR24	I	0.0	-2105.4	0.0	0.0	0.0	0.
0	0.0			J	-87.8	2105.4	-0.0	0.0	0.0	0.
0	0.0		CAR25	I	0.0	-2105.4	0.0	0.0	0.0	0.
0	0.0			J	87.8	2105.4	-0.0	0.0	0.0	0.
0	0.0		CAR26	I	0.0	-2105.4	3478.9	0.0	0.0	0.
0	0.0			J	0.0	2105.4	-3478.9	0.0	0.0	0.
0	0.0		CAR27	I	0.0	-2105.4	3478.9	0.0	0.0	0.
0	0.0			J	0.0	2105.4	-3478.9	0.0	0.0	0.
0	0.0		CAR28	I	0.0	-2105.4	-3478.9	0.0	0.0	0.
0	0.0			J	0.0	2105.4	3478.9	0.0	0.0	0.
0	0.0		CAR29	I	0.0	-2105.4	-3478.9	0.0	0.0	0.
0	0.0			J	0.0	2105.4	3478.9	0.0	0.0	0.

PROJECT TITLE : Pensilina ORSARA

		Company	SelA s.r.l. s.t.p.				Client			
		Author	Tecnico3				File Name	A5_Output		
0	0.0		CAR30	I	0.0	-2105.4	-3478.9	0.0	0.0	0.
0	0.0			J	0.0	2105.4	3478.9	0.0	0.0	0.
0	0.0		CAR31	I	0.0	-2105.4	-3478.9	0.0	0.0	0.
0	0.0			J	0.0	2105.4	3478.9	0.0	0.0	0.
0	0.0		CAR32	I	0.0	-2105.4	0.0	0.0	0.0	0.
0	0.0			J	-87.8	2105.4	-0.0	0.0	0.0	0.
0	0.0		CAR33	I	0.0	-2105.4	0.0	0.0	0.0	0.
0	0.0			J	87.8	2105.4	-0.0	0.0	0.0	0.
0	0.0		CAR34	I	0.0	-2105.4	3478.9	0.0	0.0	0.
0	0.0			J	0.0	2105.4	-3478.9	0.0	0.0	0.
0	0.0		CAR35	I	0.0	-2105.4	3478.9	0.0	0.0	0.
0	0.0			J	0.0	2105.4	-3478.9	0.0	0.0	0.
0	0.0		CAR36	I	0.0	-2105.4	-3478.9	0.0	0.0	0.
0	0.0			J	0.0	2105.4	3478.9	0.0	0.0	0.
0	0.0		CAR37	I	0.0	-2105.4	-3478.9	0.0	0.0	0.
0	0.0			J	0.0	2105.4	3478.9	0.0	0.0	0.
0	0.0		CAR38	I	0.0	-2105.4	-3478.9	0.0	0.0	0.
0	0.0			J	0.0	2105.4	3478.9	0.0	0.0	0.
0	0.0		CAR39	I	0.0	-2105.4	-3478.9	0.0	0.0	0.
0	0.0			J	0.0	2105.4	3478.9	0.0	0.0	0.
0	0.0		CAR40	I	0.0	-2105.4	0.0	0.0	0.0	0.
0	0.0			J	-87.8	2105.4	-0.0	0.0	0.0	0.
0	0.0		CAR41	I	0.0	-2105.4	0.0	0.0	0.0	0.
0	0.0			J	87.8	2105.4	-0.0	0.0	0.0	0.
0	0.0		ENV_SLU Max	I	0.0	-1478.1	7414.4	0.0	0.0	0.
0	0.0			J	187.4	2105.4	7414.4	0.0	0.0	0.
0	0.0		Min	I	0.0	-2105.4	-7414.4	0.0	0.0	0.
0	0.0			J	-187.4	1478.1	-7414.4	0.0	0.0	0.

PROJECT TITLE : Pensilina ORSARA

		Company	SelA s.r.l. s.t.p.				Client			
		Author	Tecnico3				File Name	A5_Output		
0	0.0		ENV_SLE Max	I	0.0	-1478.1	4942.9	0.0	0.0	0.
0	0.0			J	124.9	2105.4	4942.9	0.0	0.0	0.
0	0.0		Min	I	0.0	-2105.4	-4942.9	0.0	0.0	0.
0	0.0			J	-124.9	1478.1	-4942.9	0.0	0.0	0.
0	0.0									
141	1	4	SLV X(RS)	I	0.0	0.0	0.0	0.0	0.0	0.
0	0.0			J	0.0	0.0	0.0	0.0	0.0	0.
0	0.0									
0	0.0		SLV Y(RS)	I	0.0	0.0	0.0	0.0	0.0	0.
0	0.0			J	0.0	0.0	-0.0	0.0	0.0	0.
0	0.0									
0	0.0		G1	I	0.0	-558.6	0.0	0.0	0.0	0.
0	0.0			J	0.0	558.6	0.0	0.0	0.0	0.
0	0.0									
0	0.0		G2	I	0.0	-919.5	0.0	0.0	0.0	0.
0	0.0			J	0.0	919.5	0.0	0.0	0.0	0.
0	0.0									
0	0.0		Q1	I	0.0	-0.0	0.0	0.0	0.0	0.
0	0.0			J	0.0	0.0	0.0	0.0	0.0	0.
0	0.0									
0	0.0		Qn	I	0.0	-0.0	0.0	0.0	0.0	0.
0	0.0			J	0.0	0.0	0.0	0.0	0.0	0.
0	0.0									
0	0.0		Qw Cf+	I	0.0	0.0	0.0	0.0	0.0	0.
0	0.0			J	0.0	0.0	0.0	0.0	0.0	0.
0	0.0									
0	0.0		Qw Cf-	I	0.0	-0.0	0.0	0.0	0.0	0.
0	0.0			J	0.0	0.0	-0.0	0.0	0.0	0.
0	0.0									
0	0.0		Qw Cop~1	I	0.0	-0.0	0.0	0.0	0.0	0.
0	0.0			J	0.0	0.0	0.0	0.0	0.0	0.
0	0.0									
0	0.0		Qw X	I	0.0	0.0	3416.1	0.0	0.0	0.
0	0.0			J	0.0	0.0	-3416.1	0.0	0.0	0.
0	0.0									
0	0.0		Qw Y	I	0.0	-0.0	0.0	0.0	0.0	0.
0	0.0			J	-92.8	0.0	-0.0	0.0	0.0	0.
0	0.0									
0	0.0		Qwt Cf+	I	0.0	0.0	0.0	0.0	0.0	0.
0	0.0			J	0.0	0.0	0.0	0.0	0.0	0.
0	0.0									
0	0.0		Qwt Cf-	I	0.0	-0.0	0.0	0.0	0.0	0.

PROJECT TITLE : Pensilina ORSARA

		Company	SelA s.r.l. s.t.p.			Client			
		Author	Tecnico3			File Name	A5_Output		
0	0.0		J	0.0	0.0	-0.0	0.0	0.0	0.
0	0.0								
		Qwt Co~1	I	0.0	-0.0	0.0	0.0	0.0	0.
0	0.0		J	0.0	0.0	0.0	0.0	0.0	0.
0	0.0								
		Qwt X	I	0.0	0.0	1489.6	0.0	0.0	0.
0	0.0		J	0.0	0.0	-1489.6	0.0	0.0	0.
0	0.0								
		Qwt Y	I	0.0	-0.0	0.0	0.0	0.0	0.
0	0.0		J	-40.2	0.0	-0.0	0.0	0.0	0.
0	0.0								
		DT+	I	0.0	0.0	0.0	0.0	0.0	0.
0	0.0		J	0.0	0.0	0.0	0.0	0.0	0.
0	0.0								
		DT-	I	0.0	-0.0	0.0	0.0	0.0	0.
0	0.0		J	0.0	0.0	-0.0	0.0	0.0	0.
0	0.0								
		A1x	I	0.0	0.0	0.0	0.0	0.0	0.
0	0.0		J	0.0	0.0	0.0	0.0	0.0	0.
0	0.0								
		SLU1	I	0.0	-2105.4	6911.7	0.0	0.0	0.
0	0.0		J	0.0	2105.4	-6911.7	0.0	0.0	0.
0	0.0								
		SLU2	I	0.0	-2105.4	6911.7	0.0	0.0	0.
0	0.0		J	0.0	2105.4	-6911.7	0.0	0.0	0.
0	0.0								
		SLU3	I	0.0	-2105.4	-6911.7	0.0	0.0	0.
0	0.0		J	0.0	2105.4	6911.7	0.0	0.0	0.
0	0.0								
		SLU4	I	0.0	-2105.4	-6911.7	0.0	0.0	0.
0	0.0		J	0.0	2105.4	6911.7	0.0	0.0	0.
0	0.0								
		SLU5	I	0.0	-2105.4	-6911.7	0.0	0.0	0.
0	0.0		J	0.0	2105.4	6911.7	0.0	0.0	0.
0	0.0								
		SLU6	I	0.0	-2105.4	-6911.7	0.0	0.0	0.
0	0.0		J	0.0	2105.4	6911.7	0.0	0.0	0.
0	0.0								
		SLU7	I	0.0	-2105.4	0.0	0.0	0.0	0.
0	0.0		J	-187.4	2105.4	0.0	0.0	0.0	0.
0	0.0								
		SLU8	I	0.0	-2105.4	0.0	0.0	0.0	0.

PROJECT TITLE : Pensilina ORSARA

	Company	SelA s.r.l. s.t.p.			Client					
	Author	Tecnico3			File Name	A5_Output				
0	0.0									
			J	187.4	2105.4	0.0	0.0	0.0	0.0	0.0
0	0.0									
		SLU9	I	0.0	-2105.4	5308.9	0.0	0.0	0.0	0.0
0	0.0		J	0.0	2105.4	-5308.9	0.0	0.0	0.0	0.0
0	0.0									
		SLU10	I	0.0	-2105.4	5308.9	0.0	0.0	0.0	0.0
0	0.0		J	0.0	2105.4	-5308.9	0.0	0.0	0.0	0.0
0	0.0									
		SLU11	I	0.0	-2105.4	-5308.9	0.0	0.0	0.0	0.0
0	0.0		J	0.0	2105.4	5308.9	0.0	0.0	0.0	0.0
0	0.0									
		SLU12	I	0.0	-2105.4	-5308.9	0.0	0.0	0.0	0.0
0	0.0		J	0.0	2105.4	5308.9	0.0	0.0	0.0	0.0
0	0.0									
		SLU13	I	0.0	-2105.4	-5308.9	0.0	0.0	0.0	0.0
0	0.0		J	0.0	2105.4	5308.9	0.0	0.0	0.0	0.0
0	0.0									
		SLU14	I	0.0	-2105.4	-5308.9	0.0	0.0	0.0	0.0
0	0.0		J	0.0	2105.4	5308.9	0.0	0.0	0.0	0.0
0	0.0									
		SLU15	I	0.0	-2105.4	0.0	0.0	0.0	0.0	0.0
0	0.0		J	-143.8	2105.4	0.0	0.0	0.0	0.0	0.0
0	0.0									
		SLU16	I	0.0	-2105.4	0.0	0.0	0.0	0.0	0.0
0	0.0		J	143.8	2105.4	0.0	0.0	0.0	0.0	0.0
0	0.0									
		SLU17	I	0.0	-2105.4	0.0	0.0	0.0	0.0	0.0
0	0.0		J	0.0	2105.4	0.0	0.0	0.0	0.0	0.0
0	0.0									
		SLU18	I	0.0	-2105.4	4862.0	0.0	0.0	0.0	0.0
0	0.0		J	0.0	2105.4	-4862.0	0.0	0.0	0.0	0.0
0	0.0									
		SLU19	I	0.0	-2105.4	4862.0	0.0	0.0	0.0	0.0
0	0.0		J	0.0	2105.4	-4862.0	0.0	0.0	0.0	0.0
0	0.0									
		SLU20	I	0.0	-2105.4	-4862.0	0.0	0.0	0.0	0.0
0	0.0		J	0.0	2105.4	4862.0	0.0	0.0	0.0	0.0
0	0.0									
		SLU21	I	0.0	-2105.4	-4862.0	0.0	0.0	0.0	0.0
0	0.0		J	0.0	2105.4	4862.0	0.0	0.0	0.0	0.0
0	0.0									
		SLU22	I	0.0	-2105.4	-4862.0	0.0	0.0	0.0	0.0

PROJECT TITLE : Pensilina ORSARA

	Company	SelA s.r.l. s.t.p.			Client				
	Author	Tecnico3			File Name	A5_Output			
0	0.0		J	0.0	2105.4	4862.0	0.0	0.0	0.0
0	0.0								
		SLU23	I	0.0	-2105.4	-4862.0	0.0	0.0	0.0
0	0.0		J	0.0	2105.4	4862.0	0.0	0.0	0.0
0	0.0								
		SLU24	I	0.0	-2105.4	0.0	0.0	0.0	0.0
0	0.0		J	-131.8	2105.4	0.0	0.0	0.0	0.0
0	0.0								
		SLU25	I	0.0	-2105.4	0.0	0.0	0.0	0.0
0	0.0		J	131.8	2105.4	0.0	0.0	0.0	0.0
0	0.0								
		SLU26	I	0.0	-2105.4	4862.0	0.0	0.0	0.0
0	0.0		J	0.0	2105.4	-4862.0	0.0	0.0	0.0
0	0.0								
		SLU27	I	0.0	-2105.4	4862.0	0.0	0.0	0.0
0	0.0		J	0.0	2105.4	-4862.0	0.0	0.0	0.0
0	0.0								
		SLU28	I	0.0	-2105.4	-4862.0	0.0	0.0	0.0
0	0.0		J	0.0	2105.4	4862.0	0.0	0.0	0.0
0	0.0								
		SLU29	I	0.0	-2105.4	-4862.0	0.0	0.0	0.0
0	0.0		J	0.0	2105.4	4862.0	0.0	0.0	0.0
0	0.0								
		SLU30	I	0.0	-2105.4	-4862.0	0.0	0.0	0.0
0	0.0		J	0.0	2105.4	4862.0	0.0	0.0	0.0
0	0.0								
		SLU31	I	0.0	-2105.4	-4862.0	0.0	0.0	0.0
0	0.0		J	0.0	2105.4	4862.0	0.0	0.0	0.0
0	0.0								
		SLU32	I	0.0	-2105.4	0.0	0.0	0.0	0.0
0	0.0		J	-131.8	2105.4	0.0	0.0	0.0	0.0
0	0.0								
		SLU33	I	0.0	-2105.4	0.0	0.0	0.0	0.0
0	0.0		J	131.8	2105.4	0.0	0.0	0.0	0.0
0	0.0								
		SLU34	I	0.0	-2105.4	4862.0	0.0	0.0	0.0
0	0.0		J	0.0	2105.4	-4862.0	0.0	0.0	0.0
0	0.0								
		SLU35	I	0.0	-2105.4	4862.0	0.0	0.0	0.0
0	0.0		J	0.0	2105.4	-4862.0	0.0	0.0	0.0
0	0.0								
		SLU36	I	0.0	-2105.4	-4862.0	0.0	0.0	0.0

PROJECT TITLE : Pensilina ORSARA

	Company	SelA s.r.l. s.t.p.			Client				
	Author	Tecnico3			File Name	A5_Output			
0	0.0		J	0.0	2105.4	4862.0	0.0	0.0	0.0
0	0.0								
		SLU37	I	0.0	-2105.4	-4862.0	0.0	0.0	0.0
0	0.0		J	0.0	2105.4	4862.0	0.0	0.0	0.0
0	0.0								
		SLU38	I	0.0	-2105.4	-4862.0	0.0	0.0	0.0
0	0.0		J	0.0	2105.4	4862.0	0.0	0.0	0.0
0	0.0								
		SLU39	I	0.0	-2105.4	-4862.0	0.0	0.0	0.0
0	0.0		J	0.0	2105.4	4862.0	0.0	0.0	0.0
0	0.0								
		SLU40	I	0.0	-2105.4	0.0	0.0	0.0	0.0
0	0.0		J	-131.8	2105.4	0.0	0.0	0.0	0.0
0	0.0								
		SLU41	I	0.0	-2105.4	0.0	0.0	0.0	0.0
0	0.0		J	131.8	2105.4	0.0	0.0	0.0	0.0
0	0.0								
		SLV1	I	0.0	-1478.1	0.0	0.0	0.0	0.0
0	0.0		J	0.0	1478.1	0.0	0.0	0.0	0.0
0	0.0								
		SLV2	I	0.0	-1478.1	0.0	0.0	0.0	0.0
0	0.0		J	0.0	1478.1	0.0	0.0	0.0	0.0
0	0.0								
		SLV3	I	0.0	-1478.1	0.0	0.0	0.0	0.0
0	0.0		J	0.0	1478.1	-0.0	0.0	0.0	0.0
0	0.0								
		SLV4	I	0.0	-1478.1	0.0	0.0	0.0	0.0
0	0.0		J	0.0	1478.1	-0.0	0.0	0.0	0.0
0	0.0								
		SLV5	I	0.0	-1478.1	0.0	0.0	0.0	0.0
0	0.0		J	0.0	1478.1	0.0	0.0	0.0	0.0
0	0.0								
		SLV6	I	0.0	-1478.1	0.0	0.0	0.0	0.0
0	0.0		J	0.0	1478.1	-0.0	0.0	0.0	0.0
0	0.0								
		SLV7	I	0.0	-1478.1	0.0	0.0	0.0	0.0
0	0.0		J	0.0	1478.1	0.0	0.0	0.0	0.0
0	0.0								
		SLV8	I	0.0	-1478.1	0.0	0.0	0.0	0.0
0	0.0		J	0.0	1478.1	0.0	0.0	0.0	0.0
0	0.0								
		QP	I	0.0	-1478.1	0.0	0.0	0.0	0.0

PROJECT TITLE : Pensilina ORSARA

	Company	SelA s.r.l. s.t.p.			Client					
	Author	Tecnico3			File Name	A5_Output				
0	0.0									
0	0.0		J	0.0	1478.1	0.0	0.0	0.0	0.0	0.0
0	0.0	FREQ1	I	0.0	-1478.1	683.2	0.0	0.0	0.0	0.0
0	0.0		J	0.0	1478.1	-683.2	0.0	0.0	0.0	0.0
0	0.0	FREQ2	I	0.0	-1478.1	683.2	0.0	0.0	0.0	0.0
0	0.0		J	0.0	1478.1	-683.2	0.0	0.0	0.0	0.0
0	0.0	FREQ3	I	0.0	-1478.1	-683.2	0.0	0.0	0.0	0.0
0	0.0		J	0.0	1478.1	683.2	0.0	0.0	0.0	0.0
0	0.0	FREQ4	I	0.0	-1478.1	-683.2	0.0	0.0	0.0	0.0
0	0.0		J	0.0	1478.1	683.2	0.0	0.0	0.0	0.0
0	0.0	FREQ5	I	0.0	-1478.1	-683.2	0.0	0.0	0.0	0.0
0	0.0		J	0.0	1478.1	683.2	0.0	0.0	0.0	0.0
0	0.0	FREQ6	I	0.0	-1478.1	-683.2	0.0	0.0	0.0	0.0
0	0.0		J	0.0	1478.1	683.2	0.0	0.0	0.0	0.0
0	0.0	FREQ7	I	0.0	-1478.1	0.0	0.0	0.0	0.0	0.0
0	0.0		J	-18.6	1478.1	0.0	0.0	0.0	0.0	0.0
0	0.0	FREQ8	I	0.0	-1478.1	0.0	0.0	0.0	0.0	0.0
0	0.0		J	18.6	1478.1	0.0	0.0	0.0	0.0	0.0
0	0.0	FREQ9	I	0.0	-1478.1	744.8	0.0	0.0	0.0	0.0
0	0.0		J	0.0	1478.1	-744.8	0.0	0.0	0.0	0.0
0	0.0	FREQ10	I	0.0	-1478.1	744.8	0.0	0.0	0.0	0.0
0	0.0		J	0.0	1478.1	-744.8	0.0	0.0	0.0	0.0
0	0.0	FREQ11	I	0.0	-1478.1	-744.8	0.0	0.0	0.0	0.0
0	0.0		J	0.0	1478.1	744.8	0.0	0.0	0.0	0.0
0	0.0	FREQ12	I	0.0	-1478.1	-744.8	0.0	0.0	0.0	0.0
0	0.0		J	0.0	1478.1	744.8	0.0	0.0	0.0	0.0
0	0.0	FREQ13	I	0.0	-1478.1	-744.8	0.0	0.0	0.0	0.0
0	0.0		J	0.0	1478.1	744.8	0.0	0.0	0.0	0.0
0	0.0	FREQ14	I	0.0	-1478.1	-744.8	0.0	0.0	0.0	0.0

PROJECT TITLE : Pensilina ORSARA

	Company	SelA s.r.l. s.t.p.			Client					
	Author	Tecnico3			File Name	A5_Output				
0	0.0									
0	0.0		J	0.0	1478.1	744.8	0.0	0.0	0.0	
0	0.0	FREQ15	I	0.0	-1478.1	0.0	0.0	0.0	0.0	
0	0.0		J	-20.1	1478.1	0.0	0.0	0.0	0.0	
0	0.0	FREQ16	I	0.0	-1478.1	0.0	0.0	0.0	0.0	
0	0.0		J	20.1	1478.1	0.0	0.0	0.0	0.0	
0	0.0	FREQ17	I	0.0	-1478.1	0.0	0.0	0.0	0.0	
0	0.0		J	0.0	1478.1	0.0	0.0	0.0	0.0	
0	0.0	FREQ18	I	0.0	-1478.1	0.0	0.0	0.0	0.0	
0	0.0		J	0.0	1478.1	0.0	0.0	0.0	0.0	
0	0.0	FREQ19	I	0.0	-1478.1	0.0	0.0	0.0	0.0	
0	0.0		J	0.0	1478.1	0.0	0.0	0.0	0.0	
0	0.0	CAR1	I	0.0	-2105.4	4607.8	0.0	0.0	0.0	
0	0.0		J	0.0	2105.4	-4607.8	0.0	0.0	0.0	
0	0.0	CAR2	I	0.0	-2105.4	4607.8	0.0	0.0	0.0	
0	0.0		J	0.0	2105.4	-4607.8	0.0	0.0	0.0	
0	0.0	CAR3	I	0.0	-2105.4	-4607.8	0.0	0.0	0.0	
0	0.0		J	0.0	2105.4	4607.8	0.0	0.0	0.0	
0	0.0	CAR4	I	0.0	-2105.4	-4607.8	0.0	0.0	0.0	
0	0.0		J	0.0	2105.4	4607.8	0.0	0.0	0.0	
0	0.0	CAR5	I	0.0	-2105.4	-4607.8	0.0	0.0	0.0	
0	0.0		J	0.0	2105.4	4607.8	0.0	0.0	0.0	
0	0.0	CAR6	I	0.0	-2105.4	-4607.8	0.0	0.0	0.0	
0	0.0		J	0.0	2105.4	4607.8	0.0	0.0	0.0	
0	0.0	CAR7	I	0.0	-2105.4	0.0	0.0	0.0	0.0	
0	0.0		J	-124.9	2105.4	0.0	0.0	0.0	0.0	
0	0.0	CAR8	I	0.0	-2105.4	0.0	0.0	0.0	0.0	
0	0.0		J	124.9	2105.4	0.0	0.0	0.0	0.0	
0	0.0	CAR9	I	0.0	-2105.4	3539.3	0.0	0.0	0.0	

PROJECT TITLE : Pensilina ORSARA

	Company	SelA s.r.l. s.t.p.			Client					
	Author	Tecnico3			File Name	A5_Output				
0	0.0									
0	0.0		J	0.0	2105.4	-3539.3	0.0	0.0	0.0	
0	0.0	CAR10	I	0.0	-2105.4	3539.3	0.0	0.0	0.0	
0	0.0		J	0.0	2105.4	-3539.3	0.0	0.0	0.0	
0	0.0	CAR11	I	0.0	-2105.4	-3539.3	0.0	0.0	0.0	
0	0.0		J	0.0	2105.4	3539.3	0.0	0.0	0.0	
0	0.0	CAR12	I	0.0	-2105.4	-3539.3	0.0	0.0	0.0	
0	0.0		J	0.0	2105.4	3539.3	0.0	0.0	0.0	
0	0.0	CAR13	I	0.0	-2105.4	-3539.3	0.0	0.0	0.0	
0	0.0		J	0.0	2105.4	3539.3	0.0	0.0	0.0	
0	0.0	CAR14	I	0.0	-2105.4	-3539.3	0.0	0.0	0.0	
0	0.0		J	0.0	2105.4	3539.3	0.0	0.0	0.0	
0	0.0	CAR15	I	0.0	-2105.4	0.0	0.0	0.0	0.0	
0	0.0		J	-95.9	2105.4	0.0	0.0	0.0	0.0	
0	0.0	CAR16	I	0.0	-2105.4	0.0	0.0	0.0	0.0	
0	0.0		J	95.9	2105.4	0.0	0.0	0.0	0.0	
0	0.0	CAR17	I	0.0	-2105.4	0.0	0.0	0.0	0.0	
0	0.0		J	0.0	2105.4	0.0	0.0	0.0	0.0	
0	0.0	CAR18	I	0.0	-2105.4	3241.4	0.0	0.0	0.0	
0	0.0		J	0.0	2105.4	-3241.4	0.0	0.0	0.0	
0	0.0	CAR19	I	0.0	-2105.4	3241.4	0.0	0.0	0.0	
0	0.0		J	0.0	2105.4	-3241.4	0.0	0.0	0.0	
0	0.0	CAR20	I	0.0	-2105.4	-3241.4	0.0	0.0	0.0	
0	0.0		J	0.0	2105.4	3241.4	0.0	0.0	0.0	
0	0.0	CAR21	I	0.0	-2105.4	-3241.4	0.0	0.0	0.0	
0	0.0		J	0.0	2105.4	3241.4	0.0	0.0	0.0	
0	0.0	CAR22	I	0.0	-2105.4	-3241.4	0.0	0.0	0.0	
0	0.0		J	0.0	2105.4	3241.4	0.0	0.0	0.0	
0	0.0	CAR23	I	0.0	-2105.4	-3241.4	0.0	0.0	0.0	

PROJECT TITLE : Pensilina ORSARA

	Company	SelA s.r.l. s.t.p.			Client				
	Author	Tecnico3			File Name	A5_Output			
0	0.0		J	0.0	2105.4	3241.4	0.0	0.0	0.
0	0.0								
		CAR24	I	0.0	-2105.4	0.0	0.0	0.0	0.
0	0.0		J	-87.8	2105.4	0.0	0.0	0.0	0.
0	0.0								
		CAR25	I	0.0	-2105.4	0.0	0.0	0.0	0.
0	0.0		J	87.8	2105.4	0.0	0.0	0.0	0.
0	0.0								
		CAR26	I	0.0	-2105.4	3241.4	0.0	0.0	0.
0	0.0		J	0.0	2105.4	-3241.4	0.0	0.0	0.
0	0.0								
		CAR27	I	0.0	-2105.4	3241.4	0.0	0.0	0.
0	0.0		J	0.0	2105.4	-3241.4	0.0	0.0	0.
0	0.0								
		CAR28	I	0.0	-2105.4	-3241.4	0.0	0.0	0.
0	0.0		J	0.0	2105.4	3241.4	0.0	0.0	0.
0	0.0								
		CAR29	I	0.0	-2105.4	-3241.4	0.0	0.0	0.
0	0.0		J	0.0	2105.4	3241.4	0.0	0.0	0.
0	0.0								
		CAR30	I	0.0	-2105.4	-3241.4	0.0	0.0	0.
0	0.0		J	0.0	2105.4	3241.4	0.0	0.0	0.
0	0.0								
		CAR31	I	0.0	-2105.4	-3241.4	0.0	0.0	0.
0	0.0		J	0.0	2105.4	3241.4	0.0	0.0	0.
0	0.0								
		CAR32	I	0.0	-2105.4	0.0	0.0	0.0	0.
0	0.0		J	-87.8	2105.4	0.0	0.0	0.0	0.
0	0.0								
		CAR33	I	0.0	-2105.4	0.0	0.0	0.0	0.
0	0.0		J	87.8	2105.4	0.0	0.0	0.0	0.
0	0.0								
		CAR34	I	0.0	-2105.4	3241.4	0.0	0.0	0.
0	0.0		J	0.0	2105.4	-3241.4	0.0	0.0	0.
0	0.0								
		CAR35	I	0.0	-2105.4	3241.4	0.0	0.0	0.
0	0.0		J	0.0	2105.4	-3241.4	0.0	0.0	0.
0	0.0								
		CAR36	I	0.0	-2105.4	-3241.4	0.0	0.0	0.
0	0.0		J	0.0	2105.4	3241.4	0.0	0.0	0.
0	0.0								
		CAR37	I	0.0	-2105.4	-3241.4	0.0	0.0	0.

PROJECT TITLE : Pensilina ORSARA

		Company	SelA s.r.l. s.t.p.			Client			
		Author	Tecnico3			File Name	A5_Output		
0	0.0		J	0.0	2105.4	3241.4	0.0	0.0	0.
0	0.0								
		CAR38	I	0.0	-2105.4	-3241.4	0.0	0.0	0.
0	0.0		J	0.0	2105.4	3241.4	0.0	0.0	0.
0	0.0								
		CAR39	I	0.0	-2105.4	-3241.4	0.0	0.0	0.
0	0.0		J	0.0	2105.4	3241.4	0.0	0.0	0.
0	0.0								
		CAR40	I	0.0	-2105.4	0.0	0.0	0.0	0.
0	0.0		J	-87.8	2105.4	0.0	0.0	0.0	0.
0	0.0								
		CAR41	I	0.0	-2105.4	0.0	0.0	0.0	0.
0	0.0		J	87.8	2105.4	0.0	0.0	0.0	0.
0	0.0								
		ENV_SLU Max	I	0.0	-1478.1	6911.7	0.0	0.0	0.
0	0.0		J	187.4	2105.4	6911.7	0.0	0.0	0.
0	0.0								
		Min	I	0.0	-2105.4	-6911.7	0.0	0.0	0.
0	0.0		J	-187.4	1478.1	-6911.7	0.0	0.0	0.
0	0.0								
		ENV_SLE Max	I	0.0	-1478.1	4607.8	0.0	0.0	0.
0	0.0		J	124.9	2105.4	4607.8	0.0	0.0	0.
0	0.0								
		Min	I	0.0	-2105.4	-4607.8	0.0	0.0	0.
0	0.0		J	-124.9	1478.1	-4607.8	0.0	0.0	0.
0	0.0								
0	143	1	4	SLV X(RS)	I	0.0	0.0	0.0	0.0
0	0.0				J	0.0	0.0	0.0	0.
0	0.0								
				SLV Y(RS)	I	0.0	0.0	0.0	0.0
0	0.0				J	0.0	0.0	-0.0	0.
0	0.0								
				G1	I	0.0	-558.6	0.0	0.0
0	0.0				J	0.0	558.6	0.0	0.
0	0.0								
				G2	I	0.0	-919.5	0.0	0.0
0	0.0				J	0.0	919.5	0.0	0.
0	0.0								
				Q1	I	0.0	0.0	0.0	0.0
0	0.0				J	0.0	0.0	0.0	0.
0	0.0								
				Qn	I	0.0	0.0	0.0	0.0
0	0.0				J	0.0	0.0	0.0	0.

PROJECT TITLE : Pensilina ORSARA

MIDAS	Company	SelA s.r.l. s.t.p.				Client			
	Author	Tecnico3				File Name	A5_Output		
0	0.0								
		Qw Cf+	I	0.0	0.0	0.0	0.0	0.0	0.
0	0.0		J	0.0	0.0	0.0	0.0	0.0	0.
0	0.0								
		Qw Cf-	I	0.0	-0.0	0.0	0.0	0.0	0.
0	0.0		J	0.0	0.0	-0.0	0.0	0.0	0.
0	0.0								
		Qw Cop~1	I	0.0	0.0	0.0	0.0	0.0	0.
0	0.0		J	0.0	0.0	0.0	0.0	0.0	0.
0	0.0								
		Qw X	I	0.0	0.0	3660.1	0.0	0.0	0.
0	0.0		J	0.0	0.0	-3660.1	0.0	0.0	0.
0	0.0								
		Qw Y	I	0.0	0.0	0.0	0.0	0.0	0.
0	0.0		J	-92.8	0.0	-0.0	0.0	0.0	0.
0	0.0								
		Qwt Cf+	I	0.0	0.0	0.0	0.0	0.0	0.
0	0.0		J	0.0	0.0	0.0	0.0	0.0	0.
0	0.0								
		Qwt Cf-	I	0.0	-0.0	0.0	0.0	0.0	0.
0	0.0		J	0.0	0.0	-0.0	0.0	0.0	0.
0	0.0								
		Qwt Co~1	I	0.0	0.0	0.0	0.0	0.0	0.
0	0.0		J	0.0	0.0	0.0	0.0	0.0	0.
0	0.0								
		Qwt X	I	0.0	0.0	1603.5	0.0	0.0	0.
0	0.0		J	0.0	0.0	-1603.5	0.0	0.0	0.
0	0.0								
		Qwt Y	I	0.0	0.0	0.0	0.0	0.0	0.
0	0.0		J	-40.2	0.0	-0.0	0.0	0.0	0.
0	0.0								
		DT+	I	0.0	0.0	0.0	0.0	0.0	0.
0	0.0		J	0.0	0.0	-0.0	0.0	0.0	0.
0	0.0								
		DT-	I	0.0	-0.0	0.0	0.0	0.0	0.
0	0.0		J	0.0	0.0	0.0	0.0	0.0	0.
0	0.0								
		A1x	I	0.0	0.0	0.0	0.0	0.0	0.
0	0.0		J	0.0	0.0	0.0	0.0	0.0	0.
0	0.0								
		SLU1	I	0.0	-2105.4	7414.4	0.0	0.0	0.
0	0.0		J	0.0	2105.4	-7414.4	0.0	0.0	0.

PROJECT TITLE : Pensilina ORSARA

	Company	SelA s.r.l. s.t.p.				Client			
	Author	Tecnico3				File Name	A5_Output		
0	0.0								
		SLU2	I	0.0	-2105.4	7414.4	0.0	0.0	0.
0	0.0		J	0.0	2105.4	-7414.4	0.0	0.0	0.
0	0.0								
		SLU3	I	0.0	-2105.4	-7414.4	0.0	0.0	0.
0	0.0		J	0.0	2105.4	7414.4	0.0	0.0	0.
0	0.0								
		SLU4	I	0.0	-2105.4	-7414.4	0.0	0.0	0.
0	0.0		J	0.0	2105.4	7414.4	0.0	0.0	0.
0	0.0								
		SLU5	I	0.0	-2105.4	-7414.4	0.0	0.0	0.
0	0.0		J	0.0	2105.4	7414.4	0.0	0.0	0.
0	0.0								
		SLU6	I	0.0	-2105.4	-7414.4	0.0	0.0	0.
0	0.0		J	0.0	2105.4	7414.4	0.0	0.0	0.
0	0.0								
		SLU7	I	0.0	-2105.4	0.0	0.0	0.0	0.
0	0.0		J	-187.4	2105.4	0.0	0.0	0.0	0.
0	0.0								
		SLU8	I	0.0	-2105.4	0.0	0.0	0.0	0.
0	0.0		J	187.4	2105.4	0.0	0.0	0.0	0.
0	0.0								
		SLU9	I	0.0	-2105.4	5699.3	0.0	0.0	0.
0	0.0		J	0.0	2105.4	-5699.3	0.0	0.0	0.
0	0.0								
		SLU10	I	0.0	-2105.4	5699.3	0.0	0.0	0.
0	0.0		J	0.0	2105.4	-5699.3	0.0	0.0	0.
0	0.0								
		SLU11	I	0.0	-2105.4	-5699.3	0.0	0.0	0.
0	0.0		J	0.0	2105.4	5699.3	0.0	0.0	0.
0	0.0								
		SLU12	I	0.0	-2105.4	-5699.3	0.0	0.0	0.
0	0.0		J	0.0	2105.4	5699.3	0.0	0.0	0.
0	0.0								
		SLU13	I	0.0	-2105.4	-5699.3	0.0	0.0	0.
0	0.0		J	0.0	2105.4	5699.3	0.0	0.0	0.
0	0.0								
		SLU14	I	0.0	-2105.4	-5699.3	0.0	0.0	0.
0	0.0		J	0.0	2105.4	5699.3	0.0	0.0	0.
0	0.0								
		SLU15	I	0.0	-2105.4	0.0	0.0	0.0	0.
0	0.0		J	-143.8	2105.4	0.0	0.0	0.0	0.

PROJECT TITLE : Pensilina ORSARA

	Company	SelA s.r.l. s.t.p.				Client			
	Author	Tecnico3				File Name	A5_Output		
0	0.0								
		SLU16	I	0.0	-2105.4	0.0	0.0	0.0	0.
0	0.0		J	143.8	2105.4	0.0	0.0	0.0	0.
0	0.0								
		SLU17	I	0.0	-2105.4	0.0	0.0	0.0	0.
0	0.0		J	0.0	2105.4	0.0	0.0	0.0	0.
0	0.0								
		SLU18	I	0.0	-2105.4	5218.3	0.0	0.0	0.
0	0.0		J	0.0	2105.4	-5218.3	0.0	0.0	0.
0	0.0								
		SLU19	I	0.0	-2105.4	5218.3	0.0	0.0	0.
0	0.0		J	0.0	2105.4	-5218.3	0.0	0.0	0.
0	0.0								
		SLU20	I	0.0	-2105.4	-5218.3	0.0	0.0	0.
0	0.0		J	0.0	2105.4	5218.3	0.0	0.0	0.
0	0.0								
		SLU21	I	0.0	-2105.4	-5218.3	0.0	0.0	0.
0	0.0		J	0.0	2105.4	5218.3	0.0	0.0	0.
0	0.0								
		SLU22	I	0.0	-2105.4	-5218.3	0.0	0.0	0.
0	0.0		J	0.0	2105.4	5218.3	0.0	0.0	0.
0	0.0								
		SLU23	I	0.0	-2105.4	-5218.3	0.0	0.0	0.
0	0.0		J	0.0	2105.4	5218.3	0.0	0.0	0.
0	0.0								
		SLU24	I	0.0	-2105.4	0.0	0.0	0.0	0.
0	0.0		J	-131.8	2105.4	0.0	0.0	0.0	0.
0	0.0								
		SLU25	I	0.0	-2105.4	0.0	0.0	0.0	0.
0	0.0		J	131.8	2105.4	0.0	0.0	0.0	0.
0	0.0								
		SLU26	I	0.0	-2105.4	5218.3	0.0	0.0	0.
0	0.0		J	0.0	2105.4	-5218.3	0.0	0.0	0.
0	0.0								
		SLU27	I	0.0	-2105.4	5218.3	0.0	0.0	0.
0	0.0		J	0.0	2105.4	-5218.3	0.0	0.0	0.
0	0.0								
		SLU28	I	0.0	-2105.4	-5218.3	0.0	0.0	0.
0	0.0		J	0.0	2105.4	5218.3	0.0	0.0	0.
0	0.0								
		SLU29	I	0.0	-2105.4	-5218.3	0.0	0.0	0.
0	0.0		J	0.0	2105.4	5218.3	0.0	0.0	0.

PROJECT TITLE : Pensilina ORSARA

	Company	SelA s.r.l. s.t.p.			Client				
	Author	Tecnico3			File Name	A5_Output			
0	0.0								
		SLU30	I	0.0	-2105.4	-5218.3	0.0	0.0	0.
0	0.0		J	0.0	2105.4	5218.3	0.0	0.0	0.
0	0.0								
		SLU31	I	0.0	-2105.4	-5218.3	0.0	0.0	0.
0	0.0		J	0.0	2105.4	5218.3	0.0	0.0	0.
0	0.0								
		SLU32	I	0.0	-2105.4	0.0	0.0	0.0	0.
0	0.0		J	-131.8	2105.4	0.0	0.0	0.0	0.
0	0.0								
		SLU33	I	0.0	-2105.4	0.0	0.0	0.0	0.
0	0.0		J	131.8	2105.4	0.0	0.0	0.0	0.
0	0.0								
		SLU34	I	0.0	-2105.4	5218.3	0.0	0.0	0.
0	0.0		J	0.0	2105.4	-5218.3	0.0	0.0	0.
0	0.0								
		SLU35	I	0.0	-2105.4	5218.3	0.0	0.0	0.
0	0.0		J	0.0	2105.4	-5218.3	0.0	0.0	0.
0	0.0								
		SLU36	I	0.0	-2105.4	-5218.3	0.0	0.0	0.
0	0.0		J	0.0	2105.4	5218.3	0.0	0.0	0.
0	0.0								
		SLU37	I	0.0	-2105.4	-5218.3	0.0	0.0	0.
0	0.0		J	0.0	2105.4	5218.3	0.0	0.0	0.
0	0.0								
		SLU38	I	0.0	-2105.4	-5218.3	0.0	0.0	0.
0	0.0		J	0.0	2105.4	5218.3	0.0	0.0	0.
0	0.0								
		SLU39	I	0.0	-2105.4	-5218.3	0.0	0.0	0.
0	0.0		J	0.0	2105.4	5218.3	0.0	0.0	0.
0	0.0								
		SLU40	I	0.0	-2105.4	0.0	0.0	0.0	0.
0	0.0		J	-131.8	2105.4	0.0	0.0	0.0	0.
0	0.0								
		SLU41	I	0.0	-2105.4	0.0	0.0	0.0	0.
0	0.0		J	131.8	2105.4	0.0	0.0	0.0	0.
0	0.0								
		SLV1	I	0.0	-1478.1	0.0	0.0	0.0	0.
0	0.0		J	0.0	1478.1	0.0	0.0	0.0	0.
0	0.0								
		SLV2	I	0.0	-1478.1	0.0	0.0	0.0	0.
0	0.0		J	0.0	1478.1	0.0	0.0	0.0	0.

PROJECT TITLE : Pensilina ORSARA

	Company	SelA s.r.l. s.t.p.				Client			
	Author	Tecnico3				File Name	A5_Output		
0	0.0								
		SLV3	I	0.0	-1478.1	0.0	0.0	0.0	0.
0	0.0		J	0.0	1478.1	-0.0	0.0	0.0	0.
0	0.0								
		SLV4	I	0.0	-1478.1	0.0	0.0	0.0	0.
0	0.0		J	0.0	1478.1	-0.0	0.0	0.0	0.
0	0.0								
		SLV5	I	0.0	-1478.1	0.0	0.0	0.0	0.
0	0.0		J	0.0	1478.1	0.0	0.0	0.0	0.
0	0.0								
		SLV6	I	0.0	-1478.1	0.0	0.0	0.0	0.
0	0.0		J	0.0	1478.1	-0.0	0.0	0.0	0.
0	0.0								
		SLV7	I	0.0	-1478.1	0.0	0.0	0.0	0.
0	0.0		J	0.0	1478.1	0.0	0.0	0.0	0.
0	0.0								
		SLV8	I	0.0	-1478.1	0.0	0.0	0.0	0.
0	0.0		J	0.0	1478.1	0.0	0.0	0.0	0.
0	0.0								
		QP	I	0.0	-1478.1	0.0	0.0	0.0	0.
0	0.0		J	0.0	1478.1	0.0	0.0	0.0	0.
0	0.0								
		FREQ1	I	0.0	-1478.1	732.0	0.0	0.0	0.
0	0.0		J	0.0	1478.1	-732.0	0.0	0.0	0.
0	0.0								
		FREQ2	I	0.0	-1478.1	732.0	0.0	0.0	0.
0	0.0		J	0.0	1478.1	-732.0	0.0	0.0	0.
0	0.0								
		FREQ3	I	0.0	-1478.1	-732.0	0.0	0.0	0.
0	0.0		J	0.0	1478.1	732.0	0.0	0.0	0.
0	0.0								
		FREQ4	I	0.0	-1478.1	-732.0	0.0	0.0	0.
0	0.0		J	0.0	1478.1	732.0	0.0	0.0	0.
0	0.0								
		FREQ5	I	0.0	-1478.1	-732.0	0.0	0.0	0.
0	0.0		J	0.0	1478.1	732.0	0.0	0.0	0.
0	0.0								
		FREQ6	I	0.0	-1478.1	-732.0	0.0	0.0	0.
0	0.0		J	0.0	1478.1	732.0	0.0	0.0	0.
0	0.0								
		FREQ7	I	0.0	-1478.1	0.0	0.0	0.0	0.
0	0.0		J	-18.6	1478.1	0.0	0.0	0.0	0.

PROJECT TITLE : Pensilina ORSARA

	Company	SelA s.r.l. s.t.p.				Client			
	Author	Tecnico3				File Name	A5_Output		
0	0.0								
		FREQ8	I	0.0	-1478.1	0.0	0.0	0.0	0.
0	0.0		J	18.6	1478.1	0.0	0.0	0.0	0.
0	0.0								
		FREQ9	I	0.0	-1478.1	801.7	0.0	0.0	0.
0	0.0		J	0.0	1478.1	-801.7	0.0	0.0	0.
0	0.0								
		FREQ10	I	0.0	-1478.1	801.7	0.0	0.0	0.
0	0.0		J	0.0	1478.1	-801.7	0.0	0.0	0.
0	0.0								
		FREQ11	I	0.0	-1478.1	-801.7	0.0	0.0	0.
0	0.0		J	0.0	1478.1	801.7	0.0	0.0	0.
0	0.0								
		FREQ12	I	0.0	-1478.1	-801.7	0.0	0.0	0.
0	0.0		J	0.0	1478.1	801.7	0.0	0.0	0.
0	0.0								
		FREQ13	I	0.0	-1478.1	-801.7	0.0	0.0	0.
0	0.0		J	0.0	1478.1	801.7	0.0	0.0	0.
0	0.0								
		FREQ14	I	0.0	-1478.1	-801.7	0.0	0.0	0.
0	0.0		J	0.0	1478.1	801.7	0.0	0.0	0.
0	0.0								
		FREQ15	I	0.0	-1478.1	0.0	0.0	0.0	0.
0	0.0		J	-20.1	1478.1	0.0	0.0	0.0	0.
0	0.0								
		FREQ16	I	0.0	-1478.1	0.0	0.0	0.0	0.
0	0.0		J	20.1	1478.1	0.0	0.0	0.0	0.
0	0.0								
		FREQ17	I	0.0	-1478.1	0.0	0.0	0.0	0.
0	0.0		J	0.0	1478.1	0.0	0.0	0.0	0.
0	0.0								
		FREQ18	I	0.0	-1478.1	0.0	0.0	0.0	0.
0	0.0		J	0.0	1478.1	0.0	0.0	0.0	0.
0	0.0								
		FREQ19	I	0.0	-1478.1	0.0	0.0	0.0	0.
0	0.0		J	0.0	1478.1	0.0	0.0	0.0	0.
0	0.0								
		CAR1	I	0.0	-2105.4	4942.9	0.0	0.0	0.
0	0.0		J	0.0	2105.4	-4942.9	0.0	0.0	0.
0	0.0								
		CAR2	I	0.0	-2105.4	4942.9	0.0	0.0	0.
0	0.0		J	0.0	2105.4	-4942.9	0.0	0.0	0.

PROJECT TITLE : Pensilina ORSARA

	Company	SelA s.r.l. s.t.p.				Client			
	Author	Tecnico3				File Name	A5_Output		
0	0.0								
		CAR3	I	0.0	-2105.4	-4942.9	0.0	0.0	0.
0	0.0		J	0.0	2105.4	4942.9	0.0	0.0	0.
0	0.0								
		CAR4	I	0.0	-2105.4	-4942.9	0.0	0.0	0.
0	0.0		J	0.0	2105.4	4942.9	0.0	0.0	0.
0	0.0								
		CAR5	I	0.0	-2105.4	-4942.9	0.0	0.0	0.
0	0.0		J	0.0	2105.4	4942.9	0.0	0.0	0.
0	0.0								
		CAR6	I	0.0	-2105.4	-4942.9	0.0	0.0	0.
0	0.0		J	0.0	2105.4	4942.9	0.0	0.0	0.
0	0.0								
		CAR7	I	0.0	-2105.4	0.0	0.0	0.0	0.
0	0.0		J	-124.9	2105.4	0.0	0.0	0.0	0.
0	0.0								
		CAR8	I	0.0	-2105.4	0.0	0.0	0.0	0.
0	0.0		J	124.9	2105.4	0.0	0.0	0.0	0.
0	0.0								
		CAR9	I	0.0	-2105.4	3799.6	0.0	0.0	0.
0	0.0		J	0.0	2105.4	-3799.6	0.0	0.0	0.
0	0.0								
		CAR10	I	0.0	-2105.4	3799.6	0.0	0.0	0.
0	0.0		J	0.0	2105.4	-3799.6	0.0	0.0	0.
0	0.0								
		CAR11	I	0.0	-2105.4	-3799.6	0.0	0.0	0.
0	0.0		J	0.0	2105.4	3799.6	0.0	0.0	0.
0	0.0								
		CAR12	I	0.0	-2105.4	-3799.6	0.0	0.0	0.
0	0.0		J	0.0	2105.4	3799.6	0.0	0.0	0.
0	0.0								
		CAR13	I	0.0	-2105.4	-3799.6	0.0	0.0	0.
0	0.0		J	0.0	2105.4	3799.6	0.0	0.0	0.
0	0.0								
		CAR14	I	0.0	-2105.4	-3799.6	0.0	0.0	0.
0	0.0		J	0.0	2105.4	3799.6	0.0	0.0	0.
0	0.0								
		CAR15	I	0.0	-2105.4	0.0	0.0	0.0	0.
0	0.0		J	-95.9	2105.4	0.0	0.0	0.0	0.
0	0.0								
		CAR16	I	0.0	-2105.4	0.0	0.0	0.0	0.
0	0.0		J	95.9	2105.4	0.0	0.0	0.0	0.

PROJECT TITLE : Pensilina ORSARA

	Company	SelA s.r.l. s.t.p.				Client			
	Author	Tecnico3				File Name	A5_Output		
0	0.0								
		CAR17	I	0.0	-2105.4	0.0	0.0	0.0	0.
0	0.0		J	0.0	2105.4	0.0	0.0	0.0	0.
0	0.0								
		CAR18	I	0.0	-2105.4	3478.9	0.0	0.0	0.
0	0.0		J	0.0	2105.4	-3478.9	0.0	0.0	0.
0	0.0								
		CAR19	I	0.0	-2105.4	3478.9	0.0	0.0	0.
0	0.0		J	0.0	2105.4	-3478.9	0.0	0.0	0.
0	0.0								
		CAR20	I	0.0	-2105.4	-3478.9	0.0	0.0	0.
0	0.0		J	0.0	2105.4	3478.9	0.0	0.0	0.
0	0.0								
		CAR21	I	0.0	-2105.4	-3478.9	0.0	0.0	0.
0	0.0		J	0.0	2105.4	3478.9	0.0	0.0	0.
0	0.0								
		CAR22	I	0.0	-2105.4	-3478.9	0.0	0.0	0.
0	0.0		J	0.0	2105.4	3478.9	0.0	0.0	0.
0	0.0								
		CAR23	I	0.0	-2105.4	-3478.9	0.0	0.0	0.
0	0.0		J	0.0	2105.4	3478.9	0.0	0.0	0.
0	0.0								
		CAR24	I	0.0	-2105.4	0.0	0.0	0.0	0.
0	0.0		J	-87.8	2105.4	0.0	0.0	0.0	0.
0	0.0								
		CAR25	I	0.0	-2105.4	0.0	0.0	0.0	0.
0	0.0		J	87.8	2105.4	0.0	0.0	0.0	0.
0	0.0								
		CAR26	I	0.0	-2105.4	3478.9	0.0	0.0	0.
0	0.0		J	0.0	2105.4	-3478.9	0.0	0.0	0.
0	0.0								
		CAR27	I	0.0	-2105.4	3478.9	0.0	0.0	0.
0	0.0		J	0.0	2105.4	-3478.9	0.0	0.0	0.
0	0.0								
		CAR28	I	0.0	-2105.4	-3478.9	0.0	0.0	0.
0	0.0		J	0.0	2105.4	3478.9	0.0	0.0	0.
0	0.0								
		CAR29	I	0.0	-2105.4	-3478.9	0.0	0.0	0.
0	0.0		J	0.0	2105.4	3478.9	0.0	0.0	0.
0	0.0								
		CAR30	I	0.0	-2105.4	-3478.9	0.0	0.0	0.
0	0.0		J	0.0	2105.4	3478.9	0.0	0.0	0.

PROJECT TITLE : Pensilina ORSARA

	Company	SelA s.r.l. s.t.p.				Client			
	Author	Tecnico3				File Name	A5_Output		
0	0.0								
		CAR31	I	0.0	-2105.4	-3478.9	0.0	0.0	0.
0	0.0		J	0.0	2105.4	3478.9	0.0	0.0	0.
0	0.0								
		CAR32	I	0.0	-2105.4	0.0	0.0	0.0	0.
0	0.0		J	-87.8	2105.4	0.0	0.0	0.0	0.
0	0.0								
		CAR33	I	0.0	-2105.4	0.0	0.0	0.0	0.
0	0.0		J	87.8	2105.4	0.0	0.0	0.0	0.
0	0.0								
		CAR34	I	0.0	-2105.4	3478.9	0.0	0.0	0.
0	0.0		J	0.0	2105.4	-3478.9	0.0	0.0	0.
0	0.0								
		CAR35	I	0.0	-2105.4	3478.9	0.0	0.0	0.
0	0.0		J	0.0	2105.4	-3478.9	0.0	0.0	0.
0	0.0								
		CAR36	I	0.0	-2105.4	-3478.9	0.0	0.0	0.
0	0.0		J	0.0	2105.4	3478.9	0.0	0.0	0.
0	0.0								
		CAR37	I	0.0	-2105.4	-3478.9	0.0	0.0	0.
0	0.0		J	0.0	2105.4	3478.9	0.0	0.0	0.
0	0.0								
		CAR38	I	0.0	-2105.4	-3478.9	0.0	0.0	0.
0	0.0		J	0.0	2105.4	3478.9	0.0	0.0	0.
0	0.0								
		CAR39	I	0.0	-2105.4	-3478.9	0.0	0.0	0.
0	0.0		J	0.0	2105.4	3478.9	0.0	0.0	0.
0	0.0								
		CAR40	I	0.0	-2105.4	0.0	0.0	0.0	0.
0	0.0		J	-87.8	2105.4	0.0	0.0	0.0	0.
0	0.0								
		CAR41	I	0.0	-2105.4	0.0	0.0	0.0	0.
0	0.0		J	87.8	2105.4	0.0	0.0	0.0	0.
0	0.0								
		ENV_SLU Max	I	0.0	-1478.1	7414.4	0.0	0.0	0.
0	0.0		J	187.4	2105.4	7414.4	0.0	0.0	0.
0	0.0								
		Min	I	0.0	-2105.4	-7414.4	0.0	0.0	0.
0	0.0		J	-187.4	1478.1	-7414.4	0.0	0.0	0.
0	0.0								
		ENV_SLE Max	I	0.0	-1478.1	4942.9	0.0	0.0	0.
0	0.0		J	124.9	2105.4	4942.9	0.0	0.0	0.
0	0.0								

PROJECT TITLE : Pensilina ORSARA

		Company	SelA s.r.l. s.t.p.				Client			
		Author	Tecnico3				File Name	A5_Output		
			Min	I	0.0	-2105.4	-4942.9	0.0	0.0	0.
0	0.0			J	-124.9	1478.1	-4942.9	0.0	0.0	0.
0	0.0									
145	1	4	SLV X(RS)	I	0.0	0.0	0.0	0.0	0.0	0.
0	0.0			J	0.0	0.0	0.0	0.0	0.0	0.
0	0.0									
			SLV Y(RS)	I	0.0	0.0	0.0	0.0	0.0	0.
0	0.0			J	0.0	0.0	-0.0	0.0	0.0	0.
0	0.0									
			G1	I	0.0	-558.6	0.0	0.0	0.0	0.
0	0.0			J	0.0	558.6	-0.0	0.0	0.0	0.
0	0.0									
			G2	I	0.0	-919.5	0.0	0.0	0.0	0.
0	0.0			J	0.0	919.5	-0.0	0.0	0.0	0.
0	0.0									
			Q1	I	0.0	0.0	0.0	0.0	0.0	0.
0	0.0			J	0.0	0.0	-0.0	0.0	0.0	0.
0	0.0									
			Qn	I	0.0	0.0	0.0	0.0	0.0	0.
0	0.0			J	0.0	0.0	-0.0	0.0	0.0	0.
0	0.0									
			Qw Cf+	I	0.0	0.0	0.0	0.0	0.0	0.
0	0.0			J	0.0	0.0	-0.0	0.0	0.0	0.
0	0.0									
			Qw Cf-	I	0.0	-0.0	0.0	0.0	0.0	0.
0	0.0			J	0.0	0.0	0.0	0.0	0.0	0.
0	0.0									
			Qw Cop~1	I	0.0	0.0	0.0	0.0	0.0	0.
0	0.0			J	0.0	0.0	-0.0	0.0	0.0	0.
0	0.0									
			Qw X	I	0.0	0.0	4079.6	0.0	0.0	0.
0	0.0			J	0.0	0.0	-4565.3	0.0	0.0	0.
0	0.0									
			Qw Y	I	0.0	-0.0	0.0	0.0	0.0	0.
0	0.0			J	-92.8	0.0	-0.0	0.0	0.0	0.
0	0.0									
			Qwt Cf+	I	0.0	0.0	0.0	0.0	0.0	0.
0	0.0			J	0.0	0.0	-0.0	0.0	0.0	0.
0	0.0									
			Qwt Cf-	I	0.0	-0.0	0.0	0.0	0.0	0.
0	0.0			J	0.0	0.0	0.0	0.0	0.0	0.
0	0.0									

PROJECT TITLE : Pensilina ORSARA

		Company	SelA s.r.l. s.t.p.			Client			
		Author	Tecnico3			File Name	A5_Output		
0	0.0		Qwt Co~1	I	0.0	0.0	0.0	0.0	0.0
0	0.0			J	0.0	0.0	-0.0	0.0	0.0
0	0.0		Qwt X	I	0.0	0.0	1785.3	0.0	0.0
0	0.0			J	0.0	0.0	-1995.7	0.0	0.0
0	0.0		Qwt Y	I	0.0	-0.0	0.0	0.0	0.0
0	0.0			J	-40.2	0.0	-0.0	0.0	0.0
0	0.0		DT+	I	0.0	0.0	0.0	0.0	0.0
0	0.0			J	0.0	0.0	-0.0	0.0	0.0
0	0.0		DT-	I	0.0	-0.0	0.0	0.0	0.0
0	0.0			J	0.0	0.0	0.0	0.0	0.0
0	0.0		A1x	I	0.0	0.0	0.0	0.0	0.0
0	0.0			J	0.0	0.0	0.0	0.0	0.0
0	0.0		SLU1	I	0.0	-2105.4	8261.7	0.0	0.0
0	0.0			J	0.0	2105.4	-9242.8	0.0	0.0
0	0.0		SLU2	I	0.0	-2105.4	8261.7	0.0	0.0
0	0.0			J	0.0	2105.4	-9242.8	0.0	0.0
0	0.0		SLU3	I	0.0	-2105.4	-8261.7	0.0	0.0
0	0.0			J	0.0	2105.4	9242.8	0.0	0.0
0	0.0		SLU4	I	0.0	-2105.4	-8261.7	0.0	0.0
0	0.0			J	0.0	2105.4	9242.8	0.0	0.0
0	0.0		SLU5	I	0.0	-2105.4	-8261.7	0.0	0.0
0	0.0			J	0.0	2105.4	9242.8	0.0	0.0
0	0.0		SLU6	I	0.0	-2105.4	-8261.7	0.0	0.0
0	0.0			J	0.0	2105.4	9242.8	0.0	0.0
0	0.0		SLU7	I	0.0	-2105.4	0.0	0.0	0.0
0	0.0			J	-187.4	2105.4	-0.0	0.0	0.0
0	0.0		SLU8	I	0.0	-2105.4	0.0	0.0	0.0
0	0.0			J	187.4	2105.4	-0.0	0.0	0.0

PROJECT TITLE : Pensilina ORSARA

		Company	SelA s.r.l. s.t.p.			Client				
		Author	Tecnico3			File Name	A5_Output			
0	0.0		SLU9	I	0.0	-2105.4	6349.5	0.0	0.0	0.
0	0.0			J	0.0	2105.4	-7102.3	0.0	0.0	0.
0	0.0		SLU10	I	0.0	-2105.4	6349.5	0.0	0.0	0.
0	0.0			J	0.0	2105.4	-7102.3	0.0	0.0	0.
0	0.0		SLU11	I	0.0	-2105.4	-6349.5	0.0	0.0	0.
0	0.0			J	0.0	2105.4	7102.3	0.0	0.0	0.
0	0.0		SLU12	I	0.0	-2105.4	-6349.5	0.0	0.0	0.
0	0.0			J	0.0	2105.4	7102.3	0.0	0.0	0.
0	0.0		SLU13	I	0.0	-2105.4	-6349.5	0.0	0.0	0.
0	0.0			J	0.0	2105.4	7102.3	0.0	0.0	0.
0	0.0		SLU14	I	0.0	-2105.4	-6349.5	0.0	0.0	0.
0	0.0			J	0.0	2105.4	7102.3	0.0	0.0	0.
0	0.0		SLU15	I	0.0	-2105.4	0.0	0.0	0.0	0.
0	0.0			J	-143.8	2105.4	-0.0	0.0	0.0	0.
0	0.0		SLU16	I	0.0	-2105.4	0.0	0.0	0.0	0.
0	0.0			J	143.8	2105.4	-0.0	0.0	0.0	0.
0	0.0		SLU17	I	0.0	-2105.4	0.0	0.0	0.0	0.
0	0.0			J	0.0	2105.4	-0.0	0.0	0.0	0.
0	0.0		SLU18	I	0.0	-2105.4	5813.9	0.0	0.0	0.
0	0.0			J	0.0	2105.4	-6503.6	0.0	0.0	0.
0	0.0		SLU19	I	0.0	-2105.4	5813.9	0.0	0.0	0.
0	0.0			J	0.0	2105.4	-6503.6	0.0	0.0	0.
0	0.0		SLU20	I	0.0	-2105.4	-5813.9	0.0	0.0	0.
0	0.0			J	0.0	2105.4	6503.6	0.0	0.0	0.
0	0.0		SLU21	I	0.0	-2105.4	-5813.9	0.0	0.0	0.
0	0.0			J	0.0	2105.4	6503.6	0.0	0.0	0.
0	0.0		SLU22	I	0.0	-2105.4	-5813.9	0.0	0.0	0.
0	0.0			J	0.0	2105.4	6503.6	0.0	0.0	0.

PROJECT TITLE : Pensilina ORSARA

		Company	SelA s.r.l. s.t.p.				Client			
		Author	Tecnico3				File Name	A5_Output		
0	0.0		SLU23	I	0.0	-2105.4	-5813.9	0.0	0.0	0.
0	0.0			J	0.0	2105.4	6503.6	0.0	0.0	0.
0	0.0		SLU24	I	0.0	-2105.4	0.0	0.0	0.0	0.
0	0.0			J	-131.8	2105.4	-0.0	0.0	0.0	0.
0	0.0		SLU25	I	0.0	-2105.4	0.0	0.0	0.0	0.
0	0.0			J	131.8	2105.4	-0.0	0.0	0.0	0.
0	0.0		SLU26	I	0.0	-2105.4	5813.9	0.0	0.0	0.
0	0.0			J	0.0	2105.4	-6503.6	0.0	0.0	0.
0	0.0		SLU27	I	0.0	-2105.4	5813.9	0.0	0.0	0.
0	0.0			J	0.0	2105.4	-6503.6	0.0	0.0	0.
0	0.0		SLU28	I	0.0	-2105.4	-5813.9	0.0	0.0	0.
0	0.0			J	0.0	2105.4	6503.6	0.0	0.0	0.
0	0.0		SLU29	I	0.0	-2105.4	-5813.9	0.0	0.0	0.
0	0.0			J	0.0	2105.4	6503.6	0.0	0.0	0.
0	0.0		SLU30	I	0.0	-2105.4	-5813.9	0.0	0.0	0.
0	0.0			J	0.0	2105.4	6503.6	0.0	0.0	0.
0	0.0		SLU31	I	0.0	-2105.4	-5813.9	0.0	0.0	0.
0	0.0			J	0.0	2105.4	6503.6	0.0	0.0	0.
0	0.0		SLU32	I	0.0	-2105.4	0.0	0.0	0.0	0.
0	0.0			J	-131.8	2105.4	-0.0	0.0	0.0	0.
0	0.0		SLU33	I	0.0	-2105.4	0.0	0.0	0.0	0.
0	0.0			J	131.8	2105.4	-0.0	0.0	0.0	0.
0	0.0		SLU34	I	0.0	-2105.4	5813.9	0.0	0.0	0.
0	0.0			J	0.0	2105.4	-6503.6	0.0	0.0	0.
0	0.0		SLU35	I	0.0	-2105.4	5813.9	0.0	0.0	0.
0	0.0			J	0.0	2105.4	-6503.6	0.0	0.0	0.
0	0.0		SLU36	I	0.0	-2105.4	-5813.9	0.0	0.0	0.
0	0.0			J	0.0	2105.4	6503.6	0.0	0.0	0.

PROJECT TITLE : Pensilina ORSARA

		Company	SelA s.r.l. s.t.p.			Client				
		Author	Tecnico3			File Name	A5_Output			
0	0.0		SLU37	I	0.0	-2105.4	-5813.9	0.0	0.0	0.
0	0.0			J	0.0	2105.4	6503.6	0.0	0.0	0.
0	0.0		SLU38	I	0.0	-2105.4	-5813.9	0.0	0.0	0.
0	0.0			J	0.0	2105.4	6503.6	0.0	0.0	0.
0	0.0		SLU39	I	0.0	-2105.4	-5813.9	0.0	0.0	0.
0	0.0			J	0.0	2105.4	6503.6	0.0	0.0	0.
0	0.0		SLU40	I	0.0	-2105.4	0.0	0.0	0.0	0.
0	0.0			J	-131.8	2105.4	-0.0	0.0	0.0	0.
0	0.0		SLU41	I	0.0	-2105.4	0.0	0.0	0.0	0.
0	0.0			J	131.8	2105.4	-0.0	0.0	0.0	0.
0	0.0		SLV1	I	0.0	-1478.1	0.0	0.0	0.0	0.
0	0.0			J	0.0	1478.1	0.0	0.0	0.0	0.
0	0.0		SLV2	I	0.0	-1478.1	0.0	0.0	0.0	0.
0	0.0			J	0.0	1478.1	0.0	0.0	0.0	0.
0	0.0		SLV3	I	0.0	-1478.1	0.0	0.0	0.0	0.
0	0.0			J	0.0	1478.1	-0.0	0.0	0.0	0.
0	0.0		SLV4	I	0.0	-1478.1	0.0	0.0	0.0	0.
0	0.0			J	0.0	1478.1	-0.0	0.0	0.0	0.
0	0.0		SLV5	I	0.0	-1478.1	0.0	0.0	0.0	0.
0	0.0			J	0.0	1478.1	-0.0	0.0	0.0	0.
0	0.0		SLV6	I	0.0	-1478.1	0.0	0.0	0.0	0.
0	0.0			J	0.0	1478.1	-0.0	0.0	0.0	0.
0	0.0		SLV7	I	0.0	-1478.1	0.0	0.0	0.0	0.
0	0.0			J	0.0	1478.1	0.0	0.0	0.0	0.
0	0.0		SLV8	I	0.0	-1478.1	0.0	0.0	0.0	0.
0	0.0			J	0.0	1478.1	0.0	0.0	0.0	0.
0	0.0		QP	I	0.0	-1478.1	0.0	0.0	0.0	0.
0	0.0			J	0.0	1478.1	-0.0	0.0	0.0	0.

PROJECT TITLE : Pensilina ORSARA

		Company	SelA s.r.l. s.t.p.				Client			
		Author	Tecnico3				File Name	A5_Output		
0	0.0		FREQ1	I	0.0	-1478.1	815.9	0.0	0.0	0.
0	0.0			J	0.0	1478.1	-913.1	0.0	0.0	0.
0	0.0		FREQ2	I	0.0	-1478.1	815.9	0.0	0.0	0.
0	0.0			J	0.0	1478.1	-913.1	0.0	0.0	0.
0	0.0		FREQ3	I	0.0	-1478.1	-815.9	0.0	0.0	0.
0	0.0			J	0.0	1478.1	913.1	0.0	0.0	0.
0	0.0		FREQ4	I	0.0	-1478.1	-815.9	0.0	0.0	0.
0	0.0			J	0.0	1478.1	913.1	0.0	0.0	0.
0	0.0		FREQ5	I	0.0	-1478.1	-815.9	0.0	0.0	0.
0	0.0			J	0.0	1478.1	913.1	0.0	0.0	0.
0	0.0		FREQ6	I	0.0	-1478.1	-815.9	0.0	0.0	0.
0	0.0			J	0.0	1478.1	913.1	0.0	0.0	0.
0	0.0		FREQ7	I	0.0	-1478.1	0.0	0.0	0.0	0.
0	0.0			J	-18.6	1478.1	-0.0	0.0	0.0	0.
0	0.0		FREQ8	I	0.0	-1478.1	0.0	0.0	0.0	0.
0	0.0			J	18.6	1478.1	-0.0	0.0	0.0	0.
0	0.0		FREQ9	I	0.0	-1478.1	892.6	0.0	0.0	0.
0	0.0			J	0.0	1478.1	-997.9	0.0	0.0	0.
0	0.0		FREQ10	I	0.0	-1478.1	892.6	0.0	0.0	0.
0	0.0			J	0.0	1478.1	-997.9	0.0	0.0	0.
0	0.0		FREQ11	I	0.0	-1478.1	-892.6	0.0	0.0	0.
0	0.0			J	0.0	1478.1	997.9	0.0	0.0	0.
0	0.0		FREQ12	I	0.0	-1478.1	-892.6	0.0	0.0	0.
0	0.0			J	0.0	1478.1	997.9	0.0	0.0	0.
0	0.0		FREQ13	I	0.0	-1478.1	-892.6	0.0	0.0	0.
0	0.0			J	0.0	1478.1	997.9	0.0	0.0	0.
0	0.0		FREQ14	I	0.0	-1478.1	-892.6	0.0	0.0	0.
0	0.0			J	0.0	1478.1	997.9	0.0	0.0	0.

PROJECT TITLE : Pensilina ORSARA

		Company	SelA s.r.l. s.t.p.				Client			
		Author	Tecnico3				File Name	A5_Output		
0	0.0		FREQ15	I	0.0	-1478.1	0.0	0.0	0.0	0.
0	0.0			J	-20.1	1478.1	-0.0	0.0	0.0	0.
0	0.0		FREQ16	I	0.0	-1478.1	0.0	0.0	0.0	0.
0	0.0			J	20.1	1478.1	-0.0	0.0	0.0	0.
0	0.0		FREQ17	I	0.0	-1478.1	0.0	0.0	0.0	0.
0	0.0			J	0.0	1478.1	-0.0	0.0	0.0	0.
0	0.0		FREQ18	I	0.0	-1478.1	0.0	0.0	0.0	0.
0	0.0			J	0.0	1478.1	-0.0	0.0	0.0	0.
0	0.0		FREQ19	I	0.0	-1478.1	0.0	0.0	0.0	0.
0	0.0			J	0.0	1478.1	-0.0	0.0	0.0	0.
0	0.0		CAR1	I	0.0	-2105.4	5507.8	0.0	0.0	0.
0	0.0			J	0.0	2105.4	-6161.9	0.0	0.0	0.
0	0.0		CAR2	I	0.0	-2105.4	5507.8	0.0	0.0	0.
0	0.0			J	0.0	2105.4	-6161.9	0.0	0.0	0.
0	0.0		CAR3	I	0.0	-2105.4	-5507.8	0.0	0.0	0.
0	0.0			J	0.0	2105.4	6161.9	0.0	0.0	0.
0	0.0		CAR4	I	0.0	-2105.4	-5507.8	0.0	0.0	0.
0	0.0			J	0.0	2105.4	6161.9	0.0	0.0	0.
0	0.0		CAR5	I	0.0	-2105.4	-5507.8	0.0	0.0	0.
0	0.0			J	0.0	2105.4	6161.9	0.0	0.0	0.
0	0.0		CAR6	I	0.0	-2105.4	-5507.8	0.0	0.0	0.
0	0.0			J	0.0	2105.4	6161.9	0.0	0.0	0.
0	0.0		CAR7	I	0.0	-2105.4	0.0	0.0	0.0	0.
0	0.0			J	-124.9	2105.4	-0.0	0.0	0.0	0.
0	0.0		CAR8	I	0.0	-2105.4	0.0	0.0	0.0	0.
0	0.0			J	124.9	2105.4	-0.0	0.0	0.0	0.
0	0.0		CAR9	I	0.0	-2105.4	4233.0	0.0	0.0	0.
0	0.0			J	0.0	2105.4	-4734.9	0.0	0.0	0.

PROJECT TITLE : Pensilina ORSARA

		Company	SelA s.r.l. s.t.p.			Client				
		Author	Tecnico3			File Name	A5_Output			
0	0.0		CAR10	I	0.0	-2105.4	4233.0	0.0	0.0	0.
0	0.0			J	0.0	2105.4	-4734.9	0.0	0.0	0.
0	0.0		CAR11	I	0.0	-2105.4	-4233.0	0.0	0.0	0.
0	0.0			J	0.0	2105.4	4734.9	0.0	0.0	0.
0	0.0		CAR12	I	0.0	-2105.4	-4233.0	0.0	0.0	0.
0	0.0			J	0.0	2105.4	4734.9	0.0	0.0	0.
0	0.0		CAR13	I	0.0	-2105.4	-4233.0	0.0	0.0	0.
0	0.0			J	0.0	2105.4	4734.9	0.0	0.0	0.
0	0.0		CAR14	I	0.0	-2105.4	-4233.0	0.0	0.0	0.
0	0.0			J	0.0	2105.4	4734.9	0.0	0.0	0.
0	0.0		CAR15	I	0.0	-2105.4	0.0	0.0	0.0	0.
0	0.0			J	-95.9	2105.4	-0.0	0.0	0.0	0.
0	0.0		CAR16	I	0.0	-2105.4	0.0	0.0	0.0	0.
0	0.0			J	95.9	2105.4	-0.0	0.0	0.0	0.
0	0.0		CAR17	I	0.0	-2105.4	0.0	0.0	0.0	0.
0	0.0			J	0.0	2105.4	-0.0	0.0	0.0	0.
0	0.0		CAR18	I	0.0	-2105.4	3876.0	0.0	0.0	0.
0	0.0			J	0.0	2105.4	-4335.7	0.0	0.0	0.
0	0.0		CAR19	I	0.0	-2105.4	3876.0	0.0	0.0	0.
0	0.0			J	0.0	2105.4	-4335.7	0.0	0.0	0.
0	0.0		CAR20	I	0.0	-2105.4	-3876.0	0.0	0.0	0.
0	0.0			J	0.0	2105.4	4335.7	0.0	0.0	0.
0	0.0		CAR21	I	0.0	-2105.4	-3876.0	0.0	0.0	0.
0	0.0			J	0.0	2105.4	4335.7	0.0	0.0	0.
0	0.0		CAR22	I	0.0	-2105.4	-3876.0	0.0	0.0	0.
0	0.0			J	0.0	2105.4	4335.7	0.0	0.0	0.
0	0.0		CAR23	I	0.0	-2105.4	-3876.0	0.0	0.0	0.
0	0.0			J	0.0	2105.4	4335.7	0.0	0.0	0.

PROJECT TITLE : Pensilina ORSARA

		Company	SelA s.r.l. s.t.p.			Client				
		Author	Tecnico3			File Name	A5_Output			
0	0.0		CAR24	I	0.0	-2105.4	0.0	0.0	0.0	0.
0	0.0			J	-87.8	2105.4	-0.0	0.0	0.0	0.
0	0.0		CAR25	I	0.0	-2105.4	0.0	0.0	0.0	0.
0	0.0			J	87.8	2105.4	-0.0	0.0	0.0	0.
0	0.0		CAR26	I	0.0	-2105.4	3876.0	0.0	0.0	0.
0	0.0			J	0.0	2105.4	-4335.7	0.0	0.0	0.
0	0.0		CAR27	I	0.0	-2105.4	3876.0	0.0	0.0	0.
0	0.0			J	0.0	2105.4	-4335.7	0.0	0.0	0.
0	0.0		CAR28	I	0.0	-2105.4	-3876.0	0.0	0.0	0.
0	0.0			J	0.0	2105.4	4335.7	0.0	0.0	0.
0	0.0		CAR29	I	0.0	-2105.4	-3876.0	0.0	0.0	0.
0	0.0			J	0.0	2105.4	4335.7	0.0	0.0	0.
0	0.0		CAR30	I	0.0	-2105.4	-3876.0	0.0	0.0	0.
0	0.0			J	0.0	2105.4	4335.7	0.0	0.0	0.
0	0.0		CAR31	I	0.0	-2105.4	-3876.0	0.0	0.0	0.
0	0.0			J	0.0	2105.4	4335.7	0.0	0.0	0.
0	0.0		CAR32	I	0.0	-2105.4	0.0	0.0	0.0	0.
0	0.0			J	-87.8	2105.4	-0.0	0.0	0.0	0.
0	0.0		CAR33	I	0.0	-2105.4	0.0	0.0	0.0	0.
0	0.0			J	87.8	2105.4	-0.0	0.0	0.0	0.
0	0.0		CAR34	I	0.0	-2105.4	3876.0	0.0	0.0	0.
0	0.0			J	0.0	2105.4	-4335.7	0.0	0.0	0.
0	0.0		CAR35	I	0.0	-2105.4	3876.0	0.0	0.0	0.
0	0.0			J	0.0	2105.4	-4335.7	0.0	0.0	0.
0	0.0		CAR36	I	0.0	-2105.4	-3876.0	0.0	0.0	0.
0	0.0			J	0.0	2105.4	4335.7	0.0	0.0	0.
0	0.0		CAR37	I	0.0	-2105.4	-3876.0	0.0	0.0	0.
0	0.0			J	0.0	2105.4	4335.7	0.0	0.0	0.

PROJECT TITLE : Pensilina ORSARA

		Company	SelA s.r.l. s.t.p.			Client	A5_Output			
		Author	Tecnico3			File Name				
0	0.0		CAR38	I	0.0	-2105.4	-3876.0	0.0	0.0	0.
0	0.0			J	0.0	2105.4	4335.7	0.0	0.0	0.
0	0.0		CAR39	I	0.0	-2105.4	-3876.0	0.0	0.0	0.
0	0.0			J	0.0	2105.4	4335.7	0.0	0.0	0.
0	0.0		CAR40	I	0.0	-2105.4	0.0	0.0	0.0	0.
0	0.0			J	-87.8	2105.4	-0.0	0.0	0.0	0.
0	0.0		CAR41	I	0.0	-2105.4	0.0	0.0	0.0	0.
0	0.0			J	87.8	2105.4	-0.0	0.0	0.0	0.
0	0.0		ENV_SLU Max	I	0.0	-1478.1	8261.7	0.0	0.0	0.
0	0.0			J	187.4	2105.4	9242.8	0.0	0.0	0.
0	0.0		Min	I	0.0	-2105.4	-8261.7	0.0	0.0	0.
0	0.0			J	-187.4	1478.1	-9242.8	0.0	0.0	0.
0	0.0		ENV_SLE Max	I	0.0	-1478.1	5507.8	0.0	0.0	0.
0	0.0			J	124.9	2105.4	6161.9	0.0	0.0	0.
0	0.0		Min	I	0.0	-2105.4	-5507.8	0.0	0.0	0.
0	0.0			J	-124.9	1478.1	-6161.9	0.0	0.0	0.
0	147	1	4	SLV X(RS)	I	0.0	0.0	0.0	0.0	0.
0	0.0			J	0.0	0.0	0.0	0.0	0.0	0.
0	0.0			SLV Y(RS)	I	0.0	0.0	0.0	0.0	0.
0	0.0			J	0.0	0.0	-0.0	0.0	0.0	0.
0	0.0		G1	I	0.0	-558.6	0.0	0.0	0.0	0.
0	0.0			J	0.0	558.6	0.0	0.0	0.0	0.
0	0.0		G2	I	0.0	-919.5	0.0	0.0	0.0	0.
0	0.0			J	0.0	919.5	0.0	0.0	0.0	0.
0	0.0		Q1	I	0.0	-0.0	0.0	0.0	0.0	0.
0	0.0			J	0.0	0.0	0.0	0.0	0.0	0.
0	0.0		Qn	I	0.0	-0.0	0.0	0.0	0.0	0.
0	0.0			J	0.0	0.0	0.0	0.0	0.0	0.
0	0.0		Qw Cf+	I	0.0	0.0	0.0	0.0	0.0	0.

PROJECT TITLE : Pensilina ORSARA

		Company	SelA s.r.l. s.t.p.			Client			
		Author	Tecnico3			File Name	A5_Output		
0	0.0		J	0.0	0.0	0.0	0.0	0.0	0.
0	0.0	Qw Cf-	I	0.0	-0.0	0.0	0.0	0.0	0.
0	0.0		J	0.0	0.0	-0.0	0.0	0.0	0.
0	0.0	Qw Cop~1	I	0.0	-0.0	0.0	0.0	0.0	0.
0	0.0		J	0.0	0.0	0.0	0.0	0.0	0.
0	0.0	Qw X	I	0.0	0.0	4963.1	0.0	0.0	0.
0	0.0		J	0.0	0.0	-6163.7	0.0	0.0	0.
0	0.0	Qw Y	I	0.0	0.0	0.0	0.0	0.0	0.
0	0.0		J	-92.8	0.0	-0.0	0.0	0.0	0.
0	0.0	Qwt Cf+	I	0.0	0.0	0.0	0.0	0.0	0.
0	0.0		J	0.0	0.0	0.0	0.0	0.0	0.
0	0.0	Qwt Cf-	I	0.0	-0.0	0.0	0.0	0.0	0.
0	0.0		J	0.0	0.0	-0.0	0.0	0.0	0.
0	0.0	Qwt Co~1	I	0.0	-0.0	0.0	0.0	0.0	0.
0	0.0		J	0.0	0.0	0.0	0.0	0.0	0.
0	0.0	Qwt X	I	0.0	0.0	2169.6	0.0	0.0	0.
0	0.0		J	0.0	0.0	-2696.6	0.0	0.0	0.
0	0.0	Qwt Y	I	0.0	0.0	0.0	0.0	0.0	0.
0	0.0		J	-40.2	0.0	-0.0	0.0	0.0	0.
0	0.0	DT+	I	0.0	0.0	0.0	0.0	0.0	0.
0	0.0		J	0.0	0.0	-0.0	0.0	0.0	0.
0	0.0	DT-	I	0.0	-0.0	0.0	0.0	0.0	0.
0	0.0		J	0.0	0.0	0.0	0.0	0.0	0.
0	0.0	A1x	I	0.0	0.0	0.0	0.0	0.0	0.
0	0.0		J	0.0	0.0	0.0	0.0	0.0	0.
0	0.0	SLU1	I	0.0	-2105.4	10048.2	0.0	0.0	0.
0	0.0		J	0.0	2105.4	-12481.5	0.0	0.0	0.
0	0.0	SLU2	I	0.0	-2105.4	10048.2	0.0	0.0	0.

PROJECT TITLE : Pensilina ORSARA

		Company	SelA s.r.l. s.t.p.			Client			
		Author	Tecnico3			File Name	A5_Output		
0	0.0		J	0.0	2105.4	-12481.5	0.0	0.0	0.
0	0.0	SLU3	I	0.0	-2105.4	-10048.2	0.0	0.0	0.
0	0.0		J	0.0	2105.4	12481.5	0.0	0.0	0.
0	0.0	SLU4	I	0.0	-2105.4	-10048.2	0.0	0.0	0.
0	0.0		J	0.0	2105.4	12481.5	0.0	0.0	0.
0	0.0	SLU5	I	0.0	-2105.4	-10048.2	0.0	0.0	0.
0	0.0		J	0.0	2105.4	12481.5	0.0	0.0	0.
0	0.0	SLU6	I	0.0	-2105.4	-10048.2	0.0	0.0	0.
0	0.0		J	0.0	2105.4	12481.5	0.0	0.0	0.
0	0.0	SLU7	I	0.0	-2105.4	0.0	0.0	0.0	0.
0	0.0		J	-187.4	2105.4	0.0	0.0	0.0	0.
0	0.0	SLU8	I	0.0	-2105.4	0.0	0.0	0.0	0.
0	0.0		J	187.4	2105.4	0.0	0.0	0.0	0.
0	0.0	SLU9	I	0.0	-2105.4	7721.2	0.0	0.0	0.
0	0.0		J	0.0	2105.4	-9592.3	0.0	0.0	0.
0	0.0	SLU10	I	0.0	-2105.4	7721.2	0.0	0.0	0.
0	0.0		J	0.0	2105.4	-9592.3	0.0	0.0	0.
0	0.0	SLU11	I	0.0	-2105.4	-7721.2	0.0	0.0	0.
0	0.0		J	0.0	2105.4	9592.3	0.0	0.0	0.
0	0.0	SLU12	I	0.0	-2105.4	-7721.2	0.0	0.0	0.
0	0.0		J	0.0	2105.4	9592.3	0.0	0.0	0.
0	0.0	SLU13	I	0.0	-2105.4	-7721.2	0.0	0.0	0.
0	0.0		J	0.0	2105.4	9592.3	0.0	0.0	0.
0	0.0	SLU14	I	0.0	-2105.4	-7721.2	0.0	0.0	0.
0	0.0		J	0.0	2105.4	9592.3	0.0	0.0	0.
0	0.0	SLU15	I	0.0	-2105.4	0.0	0.0	0.0	0.
0	0.0		J	-143.8	2105.4	0.0	0.0	0.0	0.
0	0.0	SLU16	I	0.0	-2105.4	0.0	0.0	0.0	0.

PROJECT TITLE : Pensilina ORSARA

		Company	SelA s.r.l. s.t.p.			Client			
		Author	Tecnico3			File Name	A5_Output		
0	0.0		J	143.8	2105.4	0.0	0.0	0.0	0.
0	0.0	SLU17	I	0.0	-2105.4	0.0	0.0	0.0	0.
0	0.0		J	0.0	2105.4	0.0	0.0	0.0	0.
0	0.0	SLU18	I	0.0	-2105.4	7070.3	0.0	0.0	0.
0	0.0		J	0.0	2105.4	-8783.3	0.0	0.0	0.
0	0.0	SLU19	I	0.0	-2105.4	7070.3	0.0	0.0	0.
0	0.0		J	0.0	2105.4	-8783.3	0.0	0.0	0.
0	0.0	SLU20	I	0.0	-2105.4	-7070.3	0.0	0.0	0.
0	0.0		J	0.0	2105.4	8783.3	0.0	0.0	0.
0	0.0	SLU21	I	0.0	-2105.4	-7070.3	0.0	0.0	0.
0	0.0		J	0.0	2105.4	8783.3	0.0	0.0	0.
0	0.0	SLU22	I	0.0	-2105.4	-7070.3	0.0	0.0	0.
0	0.0		J	0.0	2105.4	8783.3	0.0	0.0	0.
0	0.0	SLU23	I	0.0	-2105.4	-7070.3	0.0	0.0	0.
0	0.0		J	0.0	2105.4	8783.3	0.0	0.0	0.
0	0.0	SLU24	I	0.0	-2105.4	0.0	0.0	0.0	0.
0	0.0		J	-131.8	2105.4	0.0	0.0	0.0	0.
0	0.0	SLU25	I	0.0	-2105.4	0.0	0.0	0.0	0.
0	0.0		J	131.8	2105.4	0.0	0.0	0.0	0.
0	0.0	SLU26	I	0.0	-2105.4	7070.3	0.0	0.0	0.
0	0.0		J	0.0	2105.4	-8783.3	0.0	0.0	0.
0	0.0	SLU27	I	0.0	-2105.4	7070.3	0.0	0.0	0.
0	0.0		J	0.0	2105.4	-8783.3	0.0	0.0	0.
0	0.0	SLU28	I	0.0	-2105.4	-7070.3	0.0	0.0	0.
0	0.0		J	0.0	2105.4	8783.3	0.0	0.0	0.
0	0.0	SLU29	I	0.0	-2105.4	-7070.3	0.0	0.0	0.
0	0.0		J	0.0	2105.4	8783.3	0.0	0.0	0.
0	0.0	SLU30	I	0.0	-2105.4	-7070.3	0.0	0.0	0.

PROJECT TITLE : Pensilina ORSARA

		Company	SelA s.r.l. s.t.p.			Client			
		Author	Tecnico3			File Name	A5_Output		
0	0.0		J	0.0	2105.4	8783.3	0.0	0.0	0.
0	0.0	SLU31	I	0.0	-2105.4	-7070.3	0.0	0.0	0.
0	0.0		J	0.0	2105.4	8783.3	0.0	0.0	0.
0	0.0	SLU32	I	0.0	-2105.4	0.0	0.0	0.0	0.
0	0.0		J	-131.8	2105.4	0.0	0.0	0.0	0.
0	0.0	SLU33	I	0.0	-2105.4	0.0	0.0	0.0	0.
0	0.0		J	131.8	2105.4	0.0	0.0	0.0	0.
0	0.0	SLU34	I	0.0	-2105.4	7070.3	0.0	0.0	0.
0	0.0		J	0.0	2105.4	-8783.3	0.0	0.0	0.
0	0.0	SLU35	I	0.0	-2105.4	7070.3	0.0	0.0	0.
0	0.0		J	0.0	2105.4	-8783.3	0.0	0.0	0.
0	0.0	SLU36	I	0.0	-2105.4	-7070.3	0.0	0.0	0.
0	0.0		J	0.0	2105.4	8783.3	0.0	0.0	0.
0	0.0	SLU37	I	0.0	-2105.4	-7070.3	0.0	0.0	0.
0	0.0		J	0.0	2105.4	8783.3	0.0	0.0	0.
0	0.0	SLU38	I	0.0	-2105.4	-7070.3	0.0	0.0	0.
0	0.0		J	0.0	2105.4	8783.3	0.0	0.0	0.
0	0.0	SLU39	I	0.0	-2105.4	-7070.3	0.0	0.0	0.
0	0.0		J	0.0	2105.4	8783.3	0.0	0.0	0.
0	0.0	SLU40	I	0.0	-2105.4	0.0	0.0	0.0	0.
0	0.0		J	-131.8	2105.4	0.0	0.0	0.0	0.
0	0.0	SLU41	I	0.0	-2105.4	0.0	0.0	0.0	0.
0	0.0		J	131.8	2105.4	0.0	0.0	0.0	0.
0	0.0	SLV1	I	0.0	-1478.1	0.0	0.0	0.0	0.
0	0.0		J	0.0	1478.1	0.0	0.0	0.0	0.
0	0.0	SLV2	I	0.0	-1478.1	0.0	0.0	0.0	0.
0	0.0		J	0.0	1478.1	0.0	0.0	0.0	0.
0	0.0	SLV3	I	0.0	-1478.1	0.0	0.0	0.0	0.

PROJECT TITLE : Pensilina ORSARA

		Company	SelA s.r.l. s.t.p.			Client			
		Author	Tecnico3			File Name	A5_Output		
0	0.0		J	0.0	1478.1	-0.0	0.0	0.0	0.
0	0.0	SLV4	I	0.0	-1478.1	0.0	0.0	0.0	0.
0	0.0		J	0.0	1478.1	-0.0	0.0	0.0	0.
0	0.0	SLV5	I	0.0	-1478.1	0.0	0.0	0.0	0.
0	0.0		J	0.0	1478.1	-0.0	0.0	0.0	0.
0	0.0	SLV6	I	0.0	-1478.1	0.0	0.0	0.0	0.
0	0.0		J	0.0	1478.1	-0.0	0.0	0.0	0.
0	0.0	SLV7	I	0.0	-1478.1	0.0	0.0	0.0	0.
0	0.0		J	0.0	1478.1	0.0	0.0	0.0	0.
0	0.0	SLV8	I	0.0	-1478.1	0.0	0.0	0.0	0.
0	0.0		J	0.0	1478.1	0.0	0.0	0.0	0.
0	0.0	QP	I	0.0	-1478.1	0.0	0.0	0.0	0.
0	0.0		J	0.0	1478.1	0.0	0.0	0.0	0.
0	0.0	FREQ1	I	0.0	-1478.1	992.6	0.0	0.0	0.
0	0.0		J	0.0	1478.1	-1232.7	0.0	0.0	0.
0	0.0	FREQ2	I	0.0	-1478.1	992.6	0.0	0.0	0.
0	0.0		J	0.0	1478.1	-1232.7	0.0	0.0	0.
0	0.0	FREQ3	I	0.0	-1478.1	-992.6	0.0	0.0	0.
0	0.0		J	0.0	1478.1	1232.7	0.0	0.0	0.
0	0.0	FREQ4	I	0.0	-1478.1	-992.6	0.0	0.0	0.
0	0.0		J	0.0	1478.1	1232.7	0.0	0.0	0.
0	0.0	FREQ5	I	0.0	-1478.1	-992.6	0.0	0.0	0.
0	0.0		J	0.0	1478.1	1232.7	0.0	0.0	0.
0	0.0	FREQ6	I	0.0	-1478.1	-992.6	0.0	0.0	0.
0	0.0		J	0.0	1478.1	1232.7	0.0	0.0	0.
0	0.0	FREQ7	I	0.0	-1478.1	0.0	0.0	0.0	0.
0	0.0		J	-18.6	1478.1	0.0	0.0	0.0	0.
0	0.0	FREQ8	I	0.0	-1478.1	0.0	0.0	0.0	0.

PROJECT TITLE : Pensilina ORSARA

		Company	SelA s.r.l. s.t.p.			Client	A5_Output		
		Author	Tecnico3			File Name			
0	0.0		J	18.6	1478.1	0.0	0.0	0.0	0.
0	0.0	FREQ9	I	0.0	-1478.1	1084.8	0.0	0.0	0.
0	0.0		J	0.0	1478.1	-1348.3	0.0	0.0	0.
0	0.0	FREQ10	I	0.0	-1478.1	1084.8	0.0	0.0	0.
0	0.0		J	0.0	1478.1	-1348.3	0.0	0.0	0.
0	0.0	FREQ11	I	0.0	-1478.1	-1084.8	0.0	0.0	0.
0	0.0		J	0.0	1478.1	1348.3	0.0	0.0	0.
0	0.0	FREQ12	I	0.0	-1478.1	-1084.8	0.0	0.0	0.
0	0.0		J	0.0	1478.1	1348.3	0.0	0.0	0.
0	0.0	FREQ13	I	0.0	-1478.1	-1084.8	0.0	0.0	0.
0	0.0		J	0.0	1478.1	1348.3	0.0	0.0	0.
0	0.0	FREQ14	I	0.0	-1478.1	-1084.8	0.0	0.0	0.
0	0.0		J	0.0	1478.1	1348.3	0.0	0.0	0.
0	0.0	FREQ15	I	0.0	-1478.1	0.0	0.0	0.0	0.
0	0.0		J	-20.1	1478.1	0.0	0.0	0.0	0.
0	0.0	FREQ16	I	0.0	-1478.1	0.0	0.0	0.0	0.
0	0.0		J	20.1	1478.1	0.0	0.0	0.0	0.
0	0.0	FREQ17	I	0.0	-1478.1	0.0	0.0	0.0	0.
0	0.0		J	0.0	1478.1	0.0	0.0	0.0	0.
0	0.0	FREQ18	I	0.0	-1478.1	0.0	0.0	0.0	0.
0	0.0		J	0.0	1478.1	0.0	0.0	0.0	0.
0	0.0	FREQ19	I	0.0	-1478.1	0.0	0.0	0.0	0.
0	0.0		J	0.0	1478.1	0.0	0.0	0.0	0.
0	0.0	CAR1	I	0.0	-2105.4	6698.8	0.0	0.0	0.
0	0.0		J	0.0	2105.4	-8321.0	0.0	0.0	0.
0	0.0	CAR2	I	0.0	-2105.4	6698.8	0.0	0.0	0.
0	0.0		J	0.0	2105.4	-8321.0	0.0	0.0	0.
0	0.0	CAR3	I	0.0	-2105.4	-6698.8	0.0	0.0	0.

PROJECT TITLE : Pensilina ORSARA

		Company	SelA s.r.l. s.t.p.			Client			
		Author	Tecnico3			File Name	A5_Output		
0	0.0		J	0.0	2105.4	8321.0	0.0	0.0	0.
0	0.0	CAR4	I	0.0	-2105.4	-6698.8	0.0	0.0	0.
0	0.0		J	0.0	2105.4	8321.0	0.0	0.0	0.
0	0.0	CAR5	I	0.0	-2105.4	-6698.8	0.0	0.0	0.
0	0.0		J	0.0	2105.4	8321.0	0.0	0.0	0.
0	0.0	CAR6	I	0.0	-2105.4	-6698.8	0.0	0.0	0.
0	0.0		J	0.0	2105.4	8321.0	0.0	0.0	0.
0	0.0	CAR7	I	0.0	-2105.4	0.0	0.0	0.0	0.
0	0.0		J	-124.9	2105.4	0.0	0.0	0.0	0.
0	0.0	CAR8	I	0.0	-2105.4	0.0	0.0	0.0	0.
0	0.0		J	124.9	2105.4	0.0	0.0	0.0	0.
0	0.0	CAR9	I	0.0	-2105.4	5147.5	0.0	0.0	0.
0	0.0		J	0.0	2105.4	-6394.8	0.0	0.0	0.
0	0.0	CAR10	I	0.0	-2105.4	5147.5	0.0	0.0	0.
0	0.0		J	0.0	2105.4	-6394.8	0.0	0.0	0.
0	0.0	CAR11	I	0.0	-2105.4	-5147.5	0.0	0.0	0.
0	0.0		J	0.0	2105.4	6394.8	0.0	0.0	0.
0	0.0	CAR12	I	0.0	-2105.4	-5147.5	0.0	0.0	0.
0	0.0		J	0.0	2105.4	6394.8	0.0	0.0	0.
0	0.0	CAR13	I	0.0	-2105.4	-5147.5	0.0	0.0	0.
0	0.0		J	0.0	2105.4	6394.8	0.0	0.0	0.
0	0.0	CAR14	I	0.0	-2105.4	-5147.5	0.0	0.0	0.
0	0.0		J	0.0	2105.4	6394.8	0.0	0.0	0.
0	0.0	CAR15	I	0.0	-2105.4	0.0	0.0	0.0	0.
0	0.0		J	-95.9	2105.4	0.0	0.0	0.0	0.
0	0.0	CAR16	I	0.0	-2105.4	0.0	0.0	0.0	0.
0	0.0		J	95.9	2105.4	0.0	0.0	0.0	0.
0	0.0	CAR17	I	0.0	-2105.4	0.0	0.0	0.0	0.

PROJECT TITLE : Pensilina ORSARA

		Company	SelA s.r.l. s.t.p.			Client			
		Author	Tecnico3			File Name	A5_Output		
0	0.0		J	0.0	2105.4	0.0	0.0	0.0	0.
0	0.0	CAR18	I	0.0	-2105.4	4713.6	0.0	0.0	0.
0	0.0		J	0.0	2105.4	-5855.5	0.0	0.0	0.
0	0.0	CAR19	I	0.0	-2105.4	4713.6	0.0	0.0	0.
0	0.0		J	0.0	2105.4	-5855.5	0.0	0.0	0.
0	0.0	CAR20	I	0.0	-2105.4	-4713.6	0.0	0.0	0.
0	0.0		J	0.0	2105.4	5855.5	0.0	0.0	0.
0	0.0	CAR21	I	0.0	-2105.4	-4713.6	0.0	0.0	0.
0	0.0		J	0.0	2105.4	5855.5	0.0	0.0	0.
0	0.0	CAR22	I	0.0	-2105.4	-4713.6	0.0	0.0	0.
0	0.0		J	0.0	2105.4	5855.5	0.0	0.0	0.
0	0.0	CAR23	I	0.0	-2105.4	-4713.6	0.0	0.0	0.
0	0.0		J	0.0	2105.4	5855.5	0.0	0.0	0.
0	0.0	CAR24	I	0.0	-2105.4	0.0	0.0	0.0	0.
0	0.0		J	-87.8	2105.4	0.0	0.0	0.0	0.
0	0.0	CAR25	I	0.0	-2105.4	0.0	0.0	0.0	0.
0	0.0		J	87.8	2105.4	0.0	0.0	0.0	0.
0	0.0	CAR26	I	0.0	-2105.4	4713.6	0.0	0.0	0.
0	0.0		J	0.0	2105.4	-5855.5	0.0	0.0	0.
0	0.0	CAR27	I	0.0	-2105.4	4713.6	0.0	0.0	0.
0	0.0		J	0.0	2105.4	-5855.5	0.0	0.0	0.
0	0.0	CAR28	I	0.0	-2105.4	-4713.6	0.0	0.0	0.
0	0.0		J	0.0	2105.4	5855.5	0.0	0.0	0.
0	0.0	CAR29	I	0.0	-2105.4	-4713.6	0.0	0.0	0.
0	0.0		J	0.0	2105.4	5855.5	0.0	0.0	0.
0	0.0	CAR30	I	0.0	-2105.4	-4713.6	0.0	0.0	0.
0	0.0		J	0.0	2105.4	5855.5	0.0	0.0	0.
0	0.0	CAR31	I	0.0	-2105.4	-4713.6	0.0	0.0	0.

PROJECT TITLE : Pensilina ORSARA

		Company	SelA s.r.l. s.t.p.			Client			
		Author	Tecnico3			File Name	A5_Output		
0	0.0		J	0.0	2105.4	5855.5	0.0	0.0	0.
0	0.0	CAR32	I	0.0	-2105.4	0.0	0.0	0.0	0.
0	0.0		J	-87.8	2105.4	0.0	0.0	0.0	0.
0	0.0	CAR33	I	0.0	-2105.4	0.0	0.0	0.0	0.
0	0.0		J	87.8	2105.4	0.0	0.0	0.0	0.
0	0.0	CAR34	I	0.0	-2105.4	4713.6	0.0	0.0	0.
0	0.0		J	0.0	2105.4	-5855.5	0.0	0.0	0.
0	0.0	CAR35	I	0.0	-2105.4	4713.6	0.0	0.0	0.
0	0.0		J	0.0	2105.4	-5855.5	0.0	0.0	0.
0	0.0	CAR36	I	0.0	-2105.4	-4713.6	0.0	0.0	0.
0	0.0		J	0.0	2105.4	5855.5	0.0	0.0	0.
0	0.0	CAR37	I	0.0	-2105.4	-4713.6	0.0	0.0	0.
0	0.0		J	0.0	2105.4	5855.5	0.0	0.0	0.
0	0.0	CAR38	I	0.0	-2105.4	-4713.6	0.0	0.0	0.
0	0.0		J	0.0	2105.4	5855.5	0.0	0.0	0.
0	0.0	CAR39	I	0.0	-2105.4	-4713.6	0.0	0.0	0.
0	0.0		J	0.0	2105.4	5855.5	0.0	0.0	0.
0	0.0	CAR40	I	0.0	-2105.4	0.0	0.0	0.0	0.
0	0.0		J	-87.8	2105.4	0.0	0.0	0.0	0.
0	0.0	CAR41	I	0.0	-2105.4	0.0	0.0	0.0	0.
0	0.0		J	87.8	2105.4	0.0	0.0	0.0	0.
0	0.0	ENV_SLU Max	I	0.0	-1478.1	10048.2	0.0	0.0	0.
0	0.0		J	187.4	2105.4	12481.5	0.0	0.0	0.
0	0.0	Min	I	0.0	-2105.4	-10048.2	0.0	0.0	0.
0	0.0		J	-187.4	1478.1	-12481.5	0.0	0.0	0.
0	0.0	ENV_SLE Max	I	0.0	-1478.1	6698.8	0.0	0.0	0.
0	0.0		J	124.9	2105.4	8321.0	0.0	0.0	0.
0	0.0	Min	I	0.0	-2105.4	-6698.8	0.0	0.0	0.
0	0.0		J	-124.9	1478.1	-8321.0	0.0	0.0	0.

PROJECT TITLE : Pensilina ORSARA

	Company	SelA s.r.l. s.t.p.	Client	
	Author	Tecnico3	File Name	A5_Output

PROJECT TITLE : Pensilina ORSARA

	Company	SelA s.r.l. s.t.p.	Client	
	Author	Tecnico3	File Name	A5_Output

BEAM ELEMENT STRESSES MIN/MAX SUMMARY BY PROPERTY PRINTOUT

Unit System : kN , m

[SECTION NAME : Travi pannelli HEA160 , SECTION ID : 4 , SECTION SHAPE : H]
 [SECTION SIZE] H:0.152 B1:0.16 tw:0.006 tf1:0.009 B2:0 tf2:0
 ** MAX

ELEM COM	LC	PT	AXIAL	SHEAR-y	SHEAR-Z	(+y)-BENDING-(-y)	(+z)-BENDING
104 AXL	SLU8	1 J	374.8	2245.6	0.0	0.0	0.0
104 SHY	SLU1	1 J	0.0	2245.6	-20040.4	0.0	0.0
104 SHZ	SLU1	1 I	0.0	-2245.6	24889.3	0.0	0.0
89 BY+	SLV X(RS)	1 I	0.0	0.0	0.0	0.0	0.0
89 BY-	SLV X(RS)	1 I	0.0	0.0	0.0	0.0	0.0
104 BZ+	SLU8	1 J	374.8	2245.6	0.0	0.0	0.0
104 BZ-	SLU8	1 J	374.8	2245.6	0.0	0.0	0.0

** MIN

ELEM COM	LC	PT	AXIAL	SHEAR-y	SHEAR-Z	(+y)-BENDING-(-y)	(+z)-BENDING
104 AXL	SLU7	1 J	-374.8	2245.6	0.0	0.0	0.0
111 SHY	SLU37	1 I	0.0	-2245.6	-9670.4	0.0	0.0
104 SHZ	SLU3	1 I	0.0	-2245.6	-24889.3	0.0	0.0
137 BY+	Qw Y	1 J	-92.8	0.0	0.0	0.0	0.0
137 BY-	Qw Y	1 J	-92.8	0.0	0.0	0.0	0.0
104 BZ+	SLU7	1 J	-374.8	2245.6	0.0	0.0	0.0
104 BZ-	SLU7	1 J	-374.8	2245.6	0.0	0.0	0.0

REACTION FORCES & MOMENTS DEFAULT PRINTOUT

Unit System : kN , m

Node	LC	FX	FY	FZ	MX	MY	MZ
1	SLV X (RS)	-29.6	-0.8	-23.1	2.9	-84.0	0.0
	SLV Y (RS)	-26.3	-2.5	-20.6	5.3	-74.9	0.0
	G1	-3.9	-0.1	10.0	0.5	-11.0	0.0
	G2	-3.1	-0.1	5.5	0.4	-8.7	0.0
	Q1	-1.9	-0.1	-1.0	0.3	-5.3	0.0
	Qn	-4.0	-0.1	-2.2	0.5	-11.4	0.0
	Qw Cf+	-1.3	-0.0	-2.8	0.1	-3.3	0.0
	Qw Cf-	8.8	0.2	19.8	-1.0	22.8	-0.0
	Qw Cop~1	-4.7	-0.1	-2.7	0.6	-13.2	0.0
	Qw X	-31.7	-0.1	-7.8	0.4	-54.1	0.0
	Qw Y	-1.1	-0.1	-0.9	0.4	-3.1	-0.0
	Qwt Cf+	-0.6	-0.0	-1.2	0.1	-1.4	0.0
	Qwt Cf-	3.9	0.1	8.7	-0.4	10.0	-0.0

PROJECT TITLE : Pensilina ORSARA

	Company	SelA s.r.l. s.t.p.			Client		
	Author	Tecnico3			File Name	A5_Output	
Qwt Co~1	-2.0	-0.1	-1.1	0.3	-5.7	0.0	
Qwt X	-13.9	-0.0	-3.4	0.2	-23.7	0.0	
Qwt Y	-0.5	-0.0	-0.4	0.2	-1.3	-0.0	
DT+	3.4	2.9	0.8	-14.2	10.5	0.0	
DT-	-3.4	-2.9	-0.8	14.2	-10.5	-0.0	
Alx	0.0	0.0	0.0	0.0	0.0	0.0	
SLU1	-76.4	2.1	-1.2	-10.1	-142.5	0.0	
SLU2	-83.3	1.9	-0.9	-9.2	-162.6	0.1	
SLU3	52.0	2.4	30.4	-11.6	76.6	0.0	
SLU4	72.4	2.8	76.2	-13.9	129.5	-0.0	
SLU5	45.2	2.2	30.7	-10.6	56.6	0.0	
SLU6	64.0	2.7	41.5	-13.2	109.9	-0.0	
SLU7	-11.8	2.1	18.5	-10.3	-32.6	0.0	
SLU8	-7.5	2.5	22.1	-12.1	-20.1	0.0	
SLU9	-61.0	2.1	3.8	-10.4	-115.6	0.0	
SLU10	-66.2	2.0	4.0	-9.6	-131.0	0.1	
SLU11	37.8	2.3	28.0	-11.5	52.8	0.0	
SLU12	53.4	2.7	63.2	-13.3	93.4	-0.0	
SLU13	32.5	2.2	28.3	-10.8	37.4	0.0	
SLU14	46.9	2.6	36.5	-12.7	78.3	0.0	
SLU15	-11.3	2.1	18.9	-10.5	-31.1	0.0	
SLU16	-8.0	2.4	21.7	-11.9	-21.5	0.0	
SLU17	-9.5	2.3	20.4	-11.2	-25.8	0.0	
SLU18	-59.6	2.0	3.5	-10.0	-116.6	0.0	
SLU19	-64.5	1.9	3.8	-9.3	-130.7	0.1	
SLU20	30.8	2.3	25.7	-11.1	37.6	0.0	
SLU21	45.1	2.6	57.9	-12.7	74.8	0.0	
SLU22	25.9	2.1	26.0	-10.4	23.5	0.0	
SLU23	39.2	2.5	33.5	-12.2	61.0	0.0	
SLU24	-14.2	2.1	17.4	-10.1	-39.3	0.0	
SLU25	-11.1	2.3	19.9	-11.4	-30.4	0.0	
SLU26	-54.6	3.9	5.6	-19.0	-101.8	0.0	
SLU27	-59.4	3.7	5.9	-18.3	-115.9	0.0	
SLU28	35.8	4.1	27.8	-20.0	52.4	0.0	
SLU29	50.2	4.4	60.1	-21.7	89.6	-0.0	
SLU30	31.0	3.9	28.1	-19.3	38.3	0.0	
SLU31	44.2	4.3	35.7	-21.1	75.8	0.0	
SLU32	-9.1	3.9	19.5	-19.1	-24.4	0.0	
SLU33	-6.1	4.1	22.0	-20.3	-15.6	0.0	
SLU34	-64.9	-4.8	3.3	23.7	-133.3	0.0	
SLU35	-69.7	-5.0	3.5	24.4	-147.4	0.0	
SLU36	25.5	-4.6	25.5	22.7	20.9	0.0	
SLU37	39.9	-4.3	57.7	21.0	58.1	-0.0	
SLU38	20.7	-4.8	25.7	23.4	6.8	0.0	
SLU39	33.9	-4.4	33.3	21.6	44.3	0.0	
SLU40	-19.4	-4.8	17.2	23.6	-56.0	0.0	
SLU41	-16.4	-4.6	19.7	22.4	-47.2	0.0	
SLV1	-44.5	-1.8	-13.8	5.4	-126.1	0.1	
SLV2	-28.7	-0.3	-1.4	2.2	-81.2	0.0	
SLV3	14.7	-0.1	32.4	-0.4	41.8	-0.0	
SLV4	30.4	1.4	44.8	-3.7	86.8	-0.0	
SLV5	-42.2	-2.9	-12.1	7.1	-119.7	0.0	
SLV6	-24.5	-2.4	1.8	5.4	-69.3	0.0	
SLV7	10.4	2.0	29.2	-3.6	30.0	0.0	
SLV8	28.2	2.5	43.1	-5.3	80.4	-0.0	
QP	-7.0	-0.2	15.5	0.9	-19.7	0.0	
FREQ1	-13.6	-0.2	13.4	1.0	-31.1	0.0	
FREQ2	-14.3	-0.2	13.4	1.1	-33.1	0.0	
FREQ3	-0.9	-0.2	16.5	0.8	-9.5	0.0	
FREQ4	1.1	-0.1	21.0	0.6	-4.3	0.0	
FREQ5	-1.6	-0.2	16.5	0.9	-11.5	0.0	
FREQ6	0.3	-0.1	17.6	0.7	-6.2	0.0	
FREQ7	-7.2	-0.2	15.3	1.0	-20.3	0.0	
FREQ8	-6.8	-0.2	15.7	0.8	-19.0	0.0	
FREQ9	-14.2	-0.2	13.2	1.0	-32.2	0.0	
FREQ10	-15.0	-0.2	13.2	1.1	-34.4	0.0	
FREQ11	-0.4	-0.2	16.6	0.8	-8.5	0.0	
FREQ12	1.8	-0.1	21.5	0.6	-2.8	0.0	
FREQ13	-1.1	-0.2	16.6	0.9	-10.7	0.0	
FREQ14	0.9	-0.1	17.8	0.7	-5.0	0.0	

PROJECT TITLE : Pensilina ORSARA

MIDAS		Company	SelA s.r.l. s.t.p.		Client		A5_Output
		Author	Tecnico3		File Name		
FREQ15		-7.2	-0.2	15.3	1.0	-20.3	0.0
FREQ16		-6.8	-0.2	15.7	0.8	-19.0	0.0
FREQ17		-7.8	-0.2	15.1	1.0	-21.9	0.0
FREQ18		-5.3	1.3	15.9	-6.2	-14.4	0.0
FREQ19		-8.7	-1.6	15.1	8.0	-24.9	0.0
CAR1		-54.2	1.3	6.3	-6.3	-104.1	0.0
CAR2		-58.8	1.2	6.5	-5.7	-117.5	0.0
CAR3		31.5	1.5	27.3	-7.3	42.0	0.0
CAR4		45.0	1.8	57.9	-8.9	77.2	-0.0
CAR5		26.9	1.4	27.5	-6.7	28.6	0.0
CAR6		39.4	1.7	34.7	-8.4	64.2	0.0
CAR7		-11.1	1.3	19.4	-6.4	-30.8	0.0
CAR8		-8.2	1.6	21.8	-7.6	-22.5	0.0
CAR9		-43.9	1.3	9.6	-6.5	-86.2	0.0
CAR10		-47.4	1.2	9.8	-6.0	-96.4	0.0
CAR11		21.9	1.5	25.8	-7.3	26.1	0.0
CAR12		32.4	1.7	49.2	-8.5	53.2	0.0
CAR13		18.4	1.4	26.0	-6.8	15.8	0.0
CAR14		28.1	1.6	31.4	-8.1	43.1	0.0
CAR15		-10.8	1.3	19.7	-6.6	-29.9	0.0
CAR16		-8.6	1.5	21.5	-7.5	-23.4	0.0
CAR17		-9.6	1.4	20.7	-7.1	-26.3	0.0
CAR18		-43.0	1.3	9.4	-6.3	-86.8	0.0
CAR19		-46.2	1.2	9.6	-5.8	-96.2	0.0
CAR20		17.3	1.4	24.2	-7.0	16.0	0.0
CAR21		26.8	1.6	45.7	-8.1	40.8	0.0
CAR22		14.0	1.3	24.4	-6.5	6.6	0.0
CAR23		22.9	1.6	29.4	-7.7	31.6	0.0
CAR24		-12.7	1.3	18.7	-6.3	-35.3	0.0
CAR25		-10.7	1.5	20.3	-7.2	-29.4	0.0
CAR26		-39.6	2.5	10.8	-12.2	-76.9	0.0
CAR27		-42.8	2.4	11.0	-11.8	-86.3	0.0
CAR28		20.6	2.6	25.6	-12.9	25.8	0.0
CAR29		30.2	2.9	47.1	-14.0	50.6	0.0
CAR30		17.4	2.5	25.8	-12.5	16.5	0.0
CAR31		26.2	2.8	30.8	-13.7	41.4	0.0
CAR32		-9.3	2.5	20.1	-12.3	-25.4	0.0
CAR33		-7.3	2.7	21.8	-13.2	-19.5	0.0
CAR34		-46.5	-3.3	9.3	16.2	-98.0	0.0
CAR35		-49.7	-3.4	9.4	16.7	-107.4	0.0
CAR36		13.8	-3.2	24.1	15.5	4.8	0.0
CAR37		23.3	-2.9	45.6	14.4	29.6	0.0
CAR38		10.5	-3.3	24.2	16.0	-4.6	0.0
CAR39		19.4	-3.0	29.3	14.8	20.4	0.0
CAR40		-16.2	-3.3	18.5	16.2	-46.4	0.0
CAR41		-14.2	-3.1	20.2	15.3	-40.5	0.0
ENV_SLU	Max	72.4	4.4	76.2	24.4	129.5	0.1
	Min	-83.3	-5.0	-13.8	-21.7	-162.6	-0.0
ENV_SLE	Max	45.0	2.9	57.9	16.7	77.2	0.0
	Min	-58.8	-3.4	6.3	-14.0	-117.5	-0.0
2	SLV X (RS)	-39.0	-0.7	-18.2	2.0	-134.6	0.0
	SLV Y (RS)	-23.4	-5.0	-9.4	8.7	-73.8	0.0
	G1	8.4	-0.0	27.4	0.1	0.4	-0.0
	G2	7.0	-0.0	24.1	0.1	0.5	-0.0
	Q1	4.4	-0.0	5.8	0.0	0.3	-0.0
	Qn	9.3	-0.0	12.4	0.1	0.6	-0.0
	Qw Cf+	2.4	-0.0	-1.3	0.0	0.2	-0.0
	Qw Cf-	-16.8	0.0	9.2	-0.1	-1.3	0.0
	Qw Cop~1	10.8	-0.0	14.0	0.1	0.7	-0.0
	Qw X	-43.5	-0.0	-3.5	0.1	-71.2	0.0
	Qw Y	-0.8	-1.6	-0.4	2.0	-2.6	0.0
	Qwt Cf+	1.1	-0.0	-0.6	0.0	0.1	-0.0
	Qwt Cf-	-7.4	0.0	4.0	-0.1	-0.5	0.0
	Qwt Co~1	4.7	-0.0	6.2	0.0	0.3	-0.0
	Qwt X	-19.0	-0.0	-1.5	0.0	-31.2	0.0
	Qwt Y	-0.4	-0.7	-0.2	0.9	-1.1	0.0
	DT+	2.7	2.0	1.6	-9.8	7.4	0.0

PROJECT TITLE : Pensilina ORSARA

	Company	SelA s.r.l. s.t.p.			Client		
	Author	Tecnico3			File Name	A5_Output	
DT-	-2.7	-2.0	-1.6	9.8	-7.4	-0.0	
Alx	0.0	0.0	0.0	0.0	0.0	0.0	
SLU1	-52.3	1.7	72.8	-8.4	-135.5	-0.0	
SLU2	-35.4	1.7	104.0	-8.3	-134.4	-0.0	
SLU3	123.8	1.8	86.9	-8.8	152.9	-0.0	
SLU4	84.8	1.9	108.1	-9.1	150.0	0.0	
SLU5	140.7	1.8	118.1	-8.6	154.0	-0.0	
SLU6	97.1	1.8	61.0	-9.0	151.1	-0.0	
SLU7	29.2	-1.4	81.7	-4.5	3.2	0.0	
SLU8	32.5	4.9	83.3	-12.8	13.5	-0.0	
SLU9	-33.1	1.7	75.1	-8.5	-102.2	-0.0	
SLU10	-20.1	1.7	99.1	-8.4	-101.3	-0.0	
SLU11	102.3	1.8	85.9	-8.7	119.5	-0.0	
SLU12	72.3	1.8	102.2	-9.0	117.2	0.0	
SLU13	115.3	1.8	109.9	-8.6	120.3	-0.0	
SLU14	81.8	1.8	65.9	-8.9	118.1	-0.0	
SLU15	29.6	-0.7	81.9	-5.5	4.4	0.0	
SLU16	32.1	4.2	83.1	-11.8	12.3	-0.0	
SLU17	30.4	1.8	82.0	-8.6	8.3	-0.0	
SLU18	-20.7	1.7	85.0	-8.4	-92.4	-0.0	
SLU19	-8.8	1.7	106.9	-8.3	-91.6	-0.0	
SLU20	103.2	1.8	94.9	-8.7	110.6	-0.0	
SLU21	75.8	1.8	109.8	-8.9	108.5	-0.0	
SLU22	115.1	1.7	116.8	-8.6	111.3	-0.0	
SLU23	84.4	1.8	76.6	-8.8	109.3	-0.0	
SLU24	36.6	-0.5	91.2	-5.7	5.2	0.0	
SLU25	39.0	4.0	92.3	-11.5	12.5	-0.0	
SLU26	-26.1	2.9	76.6	-14.4	-88.4	-0.0	
SLU27	-14.2	2.9	98.6	-14.3	-87.7	-0.0	
SLU28	97.8	3.0	86.5	-14.6	114.5	-0.0	
SLU29	70.4	3.0	101.5	-14.8	112.5	0.0	
SLU30	109.8	3.0	108.5	-14.5	115.3	-0.0	
SLU31	79.1	3.0	68.3	-14.8	113.2	-0.0	
SLU32	31.3	0.7	82.9	-11.6	9.1	0.0	
SLU33	33.6	5.2	84.0	-17.4	16.4	-0.0	
SLU34	-34.1	-3.1	71.9	15.1	-110.5	-0.0	
SLU35	-22.2	-3.1	93.9	15.2	-109.8	-0.0	
SLU36	89.8	-3.1	81.8	14.9	92.4	-0.0	
SLU37	62.4	-3.0	96.7	14.7	90.4	-0.0	
SLU38	101.7	-3.1	103.8	15.0	93.2	-0.0	
SLU39	71.0	-3.0	63.5	14.7	91.1	-0.0	
SLU40	23.2	-5.3	78.1	17.9	-13.0	0.0	
SLU41	25.6	-0.8	79.3	12.1	-5.7	-0.0	
SLV1	-30.6	-2.2	30.5	4.7	-155.8	0.0	
SLV2	-16.5	0.7	36.2	-0.5	-111.5	0.0	
SLV3	47.4	-0.8	66.9	0.8	113.3	-0.0	
SLV4	61.4	2.2	72.5	-4.4	157.6	-0.0	
SLV5	-19.6	-5.2	36.6	9.4	-113.3	0.0	
SLV6	3.7	-4.8	47.5	8.2	-32.6	0.0	
SLV7	27.1	4.7	55.5	-8.0	34.4	-0.0	
SLV8	50.5	5.2	66.4	-9.2	115.1	-0.0	
QP	15.4	-0.0	51.5	0.1	0.9	-0.0	
FREQ1	7.2	-0.0	50.6	0.1	-13.3	-0.0	
FREQ2	8.9	-0.0	53.6	0.1	-13.2	-0.0	
FREQ3	24.6	-0.0	52.0	0.1	15.2	-0.0	
FREQ4	20.7	-0.0	54.1	0.1	14.9	-0.0	
FREQ5	26.3	-0.0	55.0	0.1	15.3	-0.0	
FREQ6	22.0	-0.0	49.4	0.1	15.0	-0.0	
FREQ7	15.3	-0.3	51.4	0.5	0.4	-0.0	
FREQ8	15.6	0.3	51.6	-0.3	1.4	-0.0	
FREQ9	6.4	-0.0	50.5	0.1	-14.6	-0.0	
FREQ10	8.3	-0.0	53.9	0.2	-14.5	-0.0	
FREQ11	25.5	-0.0	52.0	0.1	16.5	-0.0	
FREQ12	21.3	-0.0	54.3	0.1	16.2	-0.0	
FREQ13	27.3	-0.0	55.4	0.1	16.6	-0.0	
FREQ14	22.6	-0.0	49.2	0.1	16.3	-0.0	
FREQ15	15.2	-0.4	51.4	0.6	0.3	-0.0	
FREQ16	15.6	0.3	51.6	-0.3	1.4	-0.0	
FREQ17	17.3	-0.0	54.0	0.1	1.0	-0.0	
FREQ18	16.8	1.0	52.3	-4.8	4.6	-0.0	

PROJECT TITLE : Pensilina ORSARA

MIDAS		Company	SelA s.r.l. s.t.p.		Client		
		Author	Tecnico3		File Name	A5_Output	
FREQ19		14.1	-1.0	50.7	5.0	-2.8	-0.0
CAR1		-27.7	1.1	72.5	-5.6	-89.9	-0.0
CAR2		-16.4	1.1	93.3	-5.5	-89.2	-0.0
CAR3		89.7	1.2	81.9	-5.8	102.4	-0.0
CAR4		63.7	1.2	96.0	-6.0	100.4	0.0
CAR5		101.0	1.2	102.7	-5.7	103.1	-0.0
CAR6		71.9	1.2	64.6	-5.9	101.1	-0.0
CAR7		26.6	-1.0	78.4	-2.9	2.5	0.0
CAR8		28.8	3.3	79.5	-8.5	9.4	-0.0
CAR9		-14.9	1.1	74.0	-5.6	-67.7	-0.0
CAR10		-6.2	1.1	90.0	-5.5	-67.1	-0.0
CAR11		75.3	1.2	81.2	-5.8	80.1	-0.0
CAR12		55.4	1.2	92.1	-5.9	78.6	-0.0
CAR13		84.0	1.2	97.2	-5.7	80.6	-0.0
CAR14		61.7	1.2	67.9	-5.9	79.1	-0.0
CAR15		26.9	-0.5	78.5	-3.6	3.3	0.0
CAR16		28.6	2.8	79.4	-7.8	8.6	-0.0
CAR17		27.4	1.2	78.6	-5.7	6.0	-0.0
CAR18		-6.7	1.1	80.6	-5.6	-61.2	-0.0
CAR19		1.3	1.1	95.2	-5.5	-60.7	-0.0
CAR20		76.0	1.2	87.2	-5.7	74.1	-0.0
CAR21		57.7	1.2	97.1	-5.9	72.8	-0.0
CAR22		83.9	1.2	101.8	-5.7	74.6	-0.0
CAR23		63.4	1.2	75.0	-5.8	73.3	-0.0
CAR24		31.6	-0.3	84.7	-3.7	3.9	0.0
CAR25		33.2	2.6	85.5	-7.6	8.7	-0.0
CAR26		-10.2	2.0	75.0	-9.5	-58.5	-0.0
CAR27		-2.3	1.9	89.7	-9.5	-58.0	-0.0
CAR28		72.4	2.0	81.6	-9.7	76.8	-0.0
CAR29		54.1	2.0	91.6	-9.8	75.4	-0.0
CAR30		80.3	2.0	96.3	-9.6	77.3	-0.0
CAR31		59.9	2.0	69.5	-9.8	75.9	-0.0
CAR32		28.0	0.5	79.2	-7.7	6.5	0.0
CAR33		29.6	3.5	80.0	-11.6	11.4	-0.0
CAR34		-15.6	-2.1	71.9	10.1	-73.3	-0.0
CAR35		-7.7	-2.1	86.5	10.2	-72.8	-0.0
CAR36		67.0	-2.1	78.5	10.0	62.0	-0.0
CAR37		48.7	-2.0	88.4	9.8	60.7	-0.0
CAR38		75.0	-2.1	93.1	10.0	62.5	-0.0
CAR39		54.5	-2.0	66.3	9.9	61.2	-0.0
CAR40		22.6	-3.6	76.0	12.0	-8.2	0.0
CAR41		24.2	-0.6	76.8	8.1	-3.4	-0.0
ENV_SLU	Max	140.7	5.2	118.1	17.9	157.6	0.0
	Min	-52.3	-5.3	30.5	-17.4	-155.8	-0.0
ENV_SLE	Max	101.0	3.5	102.7	12.0	103.1	0.0
	Min	-27.7	-3.6	49.2	-11.6	-89.9	-0.0
3	SLV X (RS)	-62.1	8.3	-53.7	2.1	-174.8	-0.0
	SLV Y (RS)	-23.2	-57.3	-92.6	14.6	-65.5	-0.0
	G1	-6.7	0.7	18.4	-0.1	-19.1	-0.0
	G2	-5.5	0.5	12.9	-0.1	-15.7	-0.0
	Q1	-3.4	0.2	-1.2	-0.0	-9.8	-0.0
	Qn	-7.3	0.4	-2.7	-0.0	-20.9	-0.0
	Qw Cf+	-2.3	-0.0	-5.2	0.1	-6.1	-0.0
	Qw Cf-	16.4	0.2	36.5	-0.4	42.7	0.0
	Qw Cop~1	-8.5	0.4	-3.4	-0.0	-24.3	-0.0
	Qw X	-39.0	0.1	-8.1	0.1	-65.6	-0.0
	Qw Y	-0.7	-10.0	-13.3	3.2	-2.1	-0.0
	Qwt Cf+	-1.0	-0.0	-2.3	0.0	-2.7	-0.0
	Qwt Cf-	7.2	0.1	16.0	-0.2	18.6	0.0
	Qwt Co~1	-3.7	0.2	-1.3	-0.0	-10.6	-0.0
	Qwt X	-17.0	0.0	-3.5	0.0	-28.7	-0.0
	Qwt Y	-0.3	-4.3	-5.8	1.4	-0.9	-0.0
	DT+	4.4	97.0	91.6	-30.4	13.5	-0.0
	DT-	-4.4	-97.0	-91.6	30.4	-13.5	0.0
	Alx	0.0	0.0	0.0	0.0	0.0	0.0
	SLU1	-102.2	89.3	96.7	-27.3	-197.1	-0.0
	SLU2	-114.6	90.2	100.6	-27.5	-233.8	-0.0

PROJECT TITLE : Pensilina ORSARA

	Company	SelA s.r.l. s.t.p.			Client		
	Author	Tecnico3			File Name	A5_Output	
SLU3	55.8	89.0	129.5	-27.8	68.6	-0.0	
SLU4	93.7	89.5	214.0	-28.6	167.3	-0.0	
SLU5	43.4	89.9	133.4	-27.9	31.9	-0.0	
SLU6	77.6	88.2	146.8	-27.9	130.0	-0.0	
SLU7	-19.9	69.1	96.8	-21.2	-56.1	-0.0	
SLU8	-17.1	109.3	150.6	-34.1	-47.7	-0.0	
SLU9	-82.8	89.3	103.0	-27.4	-163.4	-0.0	
SLU10	-92.3	90.0	106.1	-27.5	-191.6	-0.0	
SLU11	38.6	89.0	128.2	-27.7	40.7	-0.0	
SLU12	67.7	89.4	193.1	-28.4	116.5	-0.0	
SLU13	29.1	89.7	131.2	-27.9	12.5	-0.0	
SLU14	55.3	88.4	141.3	-27.8	87.8	-0.0	
SLU15	-19.6	73.7	103.1	-22.7	-55.1	-0.0	
SLU16	-17.4	104.7	144.3	-32.6	-48.7	-0.0	
SLU17	-18.2	89.2	123.8	-27.7	-51.0	-0.0	
SLU18	-82.8	89.6	102.7	-27.4	-169.7	-0.0	
SLU19	-91.5	90.2	105.5	-27.5	-195.5	-0.0	
SLU20	28.3	89.3	125.8	-27.8	17.2	-0.0	
SLU21	55.0	89.7	185.2	-28.4	86.7	-0.0	
SLU22	19.6	90.0	128.6	-27.8	-8.6	-0.0	
SLU23	43.7	88.8	137.9	-27.8	60.4	-0.0	
SLU24	-24.9	75.3	102.8	-23.2	-70.5	-0.0	
SLU25	-23.0	103.6	140.6	-32.2	-64.6	-0.0	
SLU26	-74.7	147.5	159.7	-45.6	-145.9	-0.0	
SLU27	-83.4	148.2	162.5	-45.7	-171.7	-0.0	
SLU28	36.4	147.3	182.7	-46.0	41.0	-0.0	
SLU29	63.1	147.6	242.2	-46.6	110.4	-0.0	
SLU30	27.7	147.9	185.5	-46.0	15.2	-0.0	
SLU31	51.8	146.7	194.8	-46.0	84.2	-0.0	
SLU32	-16.8	133.3	159.7	-41.4	-46.7	-0.0	
SLU33	-14.9	161.6	197.5	-50.4	-40.9	-0.0	
SLU34	-88.0	-143.6	-115.1	45.4	-186.4	0.0	
SLU35	-96.7	-142.9	-112.3	45.3	-212.2	0.0	
SLU36	23.2	-143.8	-92.0	45.1	0.5	0.0	
SLU37	49.9	-143.5	-32.6	44.5	70.0	0.0	
SLU38	14.5	-143.2	-89.2	45.0	-25.3	0.0	
SLU39	38.5	-144.4	-79.9	45.0	43.7	0.0	
SLU40	-30.0	-157.8	-115.0	49.7	-87.2	0.0	
SLU41	-28.1	-129.5	-77.2	40.7	-81.3	0.0	
SLV1	-81.3	-7.8	-50.1	6.3	-229.2	-0.0	
SLV2	-67.3	26.6	5.4	-2.5	-189.9	-0.0	
SLV3	42.9	-24.3	57.2	2.0	120.3	0.0	
SLV4	56.8	10.1	112.7	-6.8	159.6	0.0	
SLV5	-54.1	-53.7	-77.4	15.1	-152.7	-0.0	
SLV6	-16.8	-58.7	-45.2	13.8	-47.9	-0.0	
SLV7	-7.6	61.0	107.8	-14.2	-21.7	0.0	
SLV8	29.6	56.0	139.9	-15.5	83.2	0.0	
QP	-12.2	1.1	31.3	-0.2	-34.8	-0.0	
FREQ1	-20.5	1.2	28.6	-0.2	-49.1	-0.0	
FREQ2	-21.7	1.2	29.0	-0.2	-52.8	-0.0	
FREQ3	-4.9	1.1	31.9	-0.2	-22.9	-0.0	
FREQ4	-1.1	1.2	40.2	-0.3	-13.1	-0.0	
FREQ5	-6.1	1.2	32.2	-0.3	-26.5	-0.0	
FREQ6	-2.7	1.0	33.6	-0.3	-16.8	-0.0	
FREQ7	-12.4	-0.8	28.6	0.4	-35.2	-0.0	
FREQ8	-12.1	3.1	34.0	-0.9	-34.4	-0.0	
FREQ9	-21.3	1.2	28.4	-0.2	-50.4	-0.0	
FREQ10	-22.6	1.3	28.9	-0.2	-54.4	-0.0	
FREQ11	-4.2	1.1	31.9	-0.3	-21.8	-0.0	
FREQ12	-0.1	1.2	41.0	-0.3	-11.1	-0.0	
FREQ13	-5.5	1.2	32.4	-0.3	-25.7	-0.0	
FREQ14	-1.9	1.0	33.7	-0.3	-15.2	-0.0	
FREQ15	-12.4	-1.0	28.4	0.4	-35.2	-0.0	
FREQ16	-12.1	3.3	34.2	-0.9	-34.3	-0.0	
FREQ17	-13.7	1.2	30.8	-0.2	-39.0	-0.0	
FREQ18	-10.0	49.7	77.1	-15.4	-28.0	-0.0	
FREQ19	-14.4	-47.4	-14.5	14.9	-41.5	0.0	
CAR1	-73.8	60.1	78.9	-18.3	-147.5	-0.0	
CAR2	-82.0	60.7	81.5	-18.4	-172.0	-0.0	
CAR3	31.5	59.8	100.8	-18.6	29.6	-0.0	

PROJECT TITLE : Pensilina ORSARA

MIDAS	Company	SelA s.r.l. s.t.p.			Client		
	Author	Tecnico3			File Name	A5_Output	
CAR4	56.8	60.2	157.1	-19.2	95.4	-0.0	
CAR5	23.3	60.5	103.4	-18.7	5.1	-0.0	
CAR6	46.1	59.3	112.3	-18.7	70.5	-0.0	
CAR7	-18.9	46.6	78.9	-14.3	-53.5	-0.0	
CAR8	-17.0	73.4	114.8	-22.8	-47.9	-0.0	
CAR9	-60.9	60.0	83.1	-18.4	-125.1	-0.0	
CAR10	-67.2	60.5	85.1	-18.4	-143.8	-0.0	
CAR11	20.0	59.9	99.9	-18.6	11.0	-0.0	
CAR12	39.5	60.2	143.1	-19.0	61.6	-0.0	
CAR13	13.7	60.4	101.9	-18.7	-7.8	-0.0	
CAR14	31.2	59.5	108.6	-18.6	42.4	-0.0	
CAR15	-18.7	49.7	83.1	-15.3	-52.8	-0.0	
CAR16	-17.3	70.3	110.6	-21.8	-48.6	-0.0	
CAR17	-17.8	60.0	97.0	-18.5	-50.1	-0.0	
CAR18	-60.9	60.2	82.9	-18.4	-129.2	-0.0	
CAR19	-66.7	60.7	84.8	-18.5	-146.5	-0.0	
CAR20	13.2	60.1	98.3	-18.6	-4.6	-0.0	
CAR21	31.0	60.3	137.9	-19.0	41.7	-0.0	
CAR22	7.4	60.5	100.1	-18.7	-21.8	-0.0	
CAR23	23.4	59.7	106.3	-18.6	24.1	-0.0	
CAR24	-22.3	50.7	82.9	-15.5	-63.1	-0.0	
CAR25	-21.0	69.6	108.2	-21.6	-59.2	-0.0	
CAR26	-55.5	98.9	120.9	-30.5	-113.4	-0.0	
CAR27	-61.3	99.3	122.7	-30.6	-130.6	-0.0	
CAR28	18.6	98.7	136.2	-30.7	11.2	-0.0	
CAR29	36.4	99.0	175.9	-31.1	57.5	-0.0	
CAR30	12.8	99.1	138.1	-30.8	-6.0	-0.0	
CAR31	28.8	98.3	144.3	-30.8	40.0	-0.0	
CAR32	-16.9	89.4	120.9	-27.7	-47.3	-0.0	
CAR33	-15.6	108.2	146.1	-33.7	-43.4	-0.0	
CAR34	-64.3	-95.2	-62.3	30.2	-140.4	0.0	
CAR35	-70.1	-94.8	-60.4	30.1	-157.6	0.0	
CAR36	9.8	-95.4	-46.9	30.0	-15.8	0.0	
CAR37	27.6	-95.1	-7.3	29.6	30.5	0.0	
CAR38	4.0	-94.9	-45.1	29.9	-33.0	0.0	
CAR39	20.0	-95.7	-38.9	29.9	13.0	0.0	
CAR40	-25.7	-104.7	-62.3	33.0	-74.2	0.0	
CAR41	-24.4	-85.8	-37.1	27.0	-70.3	0.0	
ENV_SLU	Max	93.7	161.6	242.2	49.7	167.3	0.0
	Min	-114.6	-157.8	-115.1	-50.4	-233.8	-0.0
ENV_SLE	Max	56.8	108.2	175.9	33.0	95.4	0.0
	Min	-82.0	-104.7	-62.3	-33.7	-172.0	-0.0
4	SLV X (RS)	-47.8	11.4	-21.4	-3.0	-155.2	-0.0
	SLV Y (RS)	-11.8	-53.4	84.9	13.7	-36.4	-0.0
	G1	5.7	0.6	27.5	-0.1	-0.3	-0.0
	G2	4.8	0.6	20.5	-0.1	-0.3	-0.0
	Q1	3.0	0.4	3.6	-0.1	-0.2	-0.0
	Qn	6.3	0.9	7.6	-0.2	-0.4	-0.0
	Qw Cf+	1.7	0.4	-2.5	-0.1	-0.1	-0.0
	Qw Cf-	-11.6	-2.6	17.6	0.8	0.6	0.0
	Qw Cop~1	7.4	1.1	8.5	-0.3	-0.5	-0.0
	Qw X	-34.1	1.4	-4.7	-0.4	-58.3	-0.0
	Qw Y	-0.1	-9.2	12.7	2.9	-0.2	0.0
	Qwt Cf+	0.7	0.2	-1.1	-0.0	-0.0	-0.0
	Qwt Cf-	-5.1	-1.1	7.7	0.3	0.3	0.0
	Qwt Co~1	3.2	0.5	3.8	-0.1	-0.2	-0.0
	Qwt X	-14.9	0.6	-2.1	-0.2	-25.4	-0.0
	Qwt Y	-0.0	-4.0	5.5	1.3	-0.1	0.0
	DT+	-5.8	18.0	-93.0	7.6	-17.9	0.0
	DT-	5.8	-18.0	93.0	-7.6	17.9	-0.0
	Alx	0.0	0.0	0.0	0.0	0.0	0.0
	SLU1	-51.6	22.0	-26.1	5.5	-135.4	0.0
	SLU2	-40.1	23.5	-3.6	5.2	-136.1	0.0
	SLU3	86.5	16.5	-6.9	7.0	100.6	0.0
	SLU4	59.8	10.6	33.8	8.8	102.1	0.0
	SLU5	98.1	17.9	15.6	6.7	99.9	0.0
	SLU6	68.3	13.5	-19.2	7.8	101.7	0.0

PROJECT TITLE : Pensilina ORSARA

MIDAS	Company	SelA s.r.l. s.t.p.			Client		
	Author	Tecnico3			File Name	A5_Output	
SLU7	14.0	-0.1	14.3	12.3	-17.6	0.0	
SLU8	14.2	37.1	-37.1	0.6	-16.8	0.0	
SLU9	-36.4	21.2	-22.7	5.7	-108.0	0.0	
SLU10	-27.5	22.3	-5.4	5.5	-108.6	0.0	
SLU11	69.7	16.9	-7.9	6.9	73.3	0.0	
SLU12	49.2	12.4	23.3	8.3	74.4	0.0	
SLU13	78.6	18.1	9.4	6.7	72.7	0.0	
SLU14	55.7	14.7	-17.5	7.5	74.1	0.0	
SLU15	14.0	4.2	8.3	11.0	-17.5	0.0	
SLU16	14.2	32.8	-31.1	2.0	-16.9	0.0	
SLU17	13.8	18.5	-11.8	6.5	-17.2	0.0	
SLU18	-27.4	21.7	-16.0	5.6	-100.6	0.0	
SLU19	-19.3	22.7	-0.2	5.4	-101.2	0.0	
SLU20	69.8	17.8	-2.5	6.7	65.4	0.0	
SLU21	51.0	13.6	26.1	8.0	66.4	0.0	
SLU22	77.9	18.8	13.4	6.5	64.9	0.0	
SLU23	57.0	15.7	-11.2	7.2	66.2	0.0	
SLU24	18.7	6.1	12.4	10.4	-17.8	0.0	
SLU25	19.0	32.3	-23.8	2.2	-17.2	0.0	
SLU26	-35.6	31.7	-77.6	10.3	-111.1	0.1	
SLU27	-27.5	32.8	-61.7	10.1	-111.6	0.1	
SLU28	61.5	27.8	-64.0	11.4	54.9	0.1	
SLU29	42.7	23.7	-35.4	12.7	56.0	0.1	
SLU30	69.7	28.9	-48.2	11.2	54.4	0.1	
SLU31	48.7	25.8	-72.8	12.0	55.7	0.1	
SLU32	10.5	16.2	-49.2	15.2	-28.2	0.1	
SLU33	10.7	42.4	-85.3	6.9	-27.6	0.1	
SLU34	-18.2	-22.1	201.5	-12.6	-57.4	-0.1	
SLU35	-10.1	-21.1	217.4	-12.8	-58.0	-0.1	
SLU36	79.0	-26.0	215.0	-11.5	108.6	-0.1	
SLU37	60.2	-30.2	243.7	-10.2	109.6	-0.1	
SLU38	87.1	-25.0	230.9	-11.7	108.1	-0.1	
SLU39	66.2	-28.1	206.3	-10.9	109.3	-0.1	
SLU40	28.0	-37.7	229.9	-7.7	25.4	-0.1	
SLU41	28.2	-11.5	193.8	-16.0	26.0	-0.1	
SLV1	-40.8	-3.4	52.2	0.9	-166.8	-0.0	
SLV2	-33.7	28.6	1.2	-7.3	-144.9	-0.0	
SLV3	54.7	-26.3	94.9	6.9	143.7	0.0	
SLV4	61.8	5.8	44.0	-1.3	165.6	0.0	
SLV5	-15.7	-48.8	126.5	12.6	-83.6	-0.0	
SLV6	13.0	-55.7	139.4	14.4	9.5	-0.0	
SLV7	8.0	58.0	-43.2	-14.7	-10.7	0.0	
SLV8	36.7	51.2	-30.4	-12.9	82.4	0.0	
QP	10.5	1.2	48.1	-0.2	-0.6	-0.0	
FREQ1	4.0	1.5	46.6	-0.3	-12.3	-0.0	
FREQ2	5.1	1.7	48.8	-0.3	-12.4	-0.0	
FREQ3	17.6	1.0	48.5	-0.1	11.0	-0.0	
FREQ4	15.0	0.4	52.5	0.1	11.2	0.0	
FREQ5	18.8	1.1	50.7	-0.1	11.0	-0.0	
FREQ6	15.8	0.7	47.3	-0.0	11.2	-0.0	
FREQ7	10.5	-0.7	50.6	0.4	-0.6	-0.0	
FREQ8	10.5	3.0	45.5	-0.8	-0.6	-0.0	
FREQ9	3.4	1.6	46.5	-0.3	-13.3	-0.0	
FREQ10	4.6	1.7	49.0	-0.3	-13.4	-0.0	
FREQ11	18.3	1.0	48.6	-0.1	12.1	-0.0	
FREQ12	15.4	0.3	53.0	0.1	12.3	0.0	
FREQ13	19.5	1.1	51.0	-0.1	12.0	-0.0	
FREQ14	16.3	0.6	47.2	-0.0	12.2	-0.0	
FREQ15	10.5	-0.8	50.8	0.5	-0.6	-0.0	
FREQ16	10.5	3.2	45.3	-0.8	-0.6	-0.0	
FREQ17	11.8	1.4	49.6	-0.2	-0.7	-0.0	
FREQ18	7.6	10.2	1.6	3.6	-9.5	0.0	
FREQ19	13.4	-7.8	94.6	-4.0	8.3	-0.0	
CAR1	-29.6	15.2	4.8	3.6	-90.5	0.0	
CAR2	-21.9	16.2	19.8	3.4	-91.0	0.0	
CAR3	62.5	11.5	17.6	4.6	66.8	0.0	
CAR4	44.7	7.6	44.7	5.8	67.8	0.0	
CAR5	70.2	12.5	32.6	4.4	66.3	0.0	
CAR6	50.4	9.6	9.4	5.1	67.5	0.0	
CAR7	14.2	0.5	31.7	8.1	-12.0	0.0	

PROJECT TITLE : Pensilina ORSARA

		Company	SelA s.r.l. s.t.p.			Client		
		Author	Tecnico3			File Name	A5_Output	
	CAR8		14.4	25.3	-2.6	0.3	-11.5	0.0
	CAR9		-19.4	14.7	7.1	3.7	-72.3	0.0
	CAR10		-13.5	15.4	18.6	3.6	-72.6	0.0
	CAR11		51.3	11.8	16.9	4.5	48.6	0.0
	CAR12		37.6	8.8	37.8	5.4	49.3	0.0
	CAR13		57.3	12.6	28.5	4.4	48.2	0.0
	CAR14		42.0	10.3	10.5	4.9	49.2	0.0
	CAR15		14.2	3.3	27.7	7.2	-12.0	0.0
	CAR16		14.3	22.4	1.4	1.2	-11.5	0.0
	CAR17		14.1	12.9	14.4	4.2	-11.7	0.0
	CAR18		-13.4	15.0	11.5	3.7	-67.4	0.0
	CAR19		-8.0	15.7	22.1	3.5	-67.7	0.0
	CAR20		51.4	12.4	20.5	4.4	43.3	0.0
	CAR21		38.8	9.6	39.6	5.2	44.0	0.0
	CAR22		56.8	13.1	31.1	4.3	43.0	0.0
	CAR23		42.8	11.0	14.7	4.7	43.8	0.0
	CAR24		17.4	4.6	30.4	6.9	-12.1	0.0
	CAR25		17.5	22.1	6.3	1.4	-11.7	0.0
	CAR26		-18.9	21.7	-29.5	6.8	-74.3	0.0
	CAR27		-13.5	22.4	-18.9	6.7	-74.7	0.0
	CAR28		45.9	19.1	-20.5	7.5	36.4	0.0
	CAR29		33.3	16.3	-1.4	8.4	37.1	0.0
	CAR30		51.3	19.8	-9.9	7.4	36.0	0.0
	CAR31		37.3	17.7	-26.3	7.9	36.9	0.0
	CAR32		11.9	11.3	-10.6	10.0	-19.1	0.0
	CAR33		12.0	28.8	-34.7	4.5	-18.7	0.0
	CAR34		-7.3	-14.2	156.5	-8.4	-38.6	-0.0
	CAR35		-1.8	-13.5	167.1	-8.6	-38.9	-0.0
	CAR36		57.5	-16.8	165.6	-7.7	72.1	-0.0
	CAR37		45.0	-19.6	184.6	-6.9	72.8	-0.0
	CAR38		62.9	-16.1	176.1	-7.9	71.8	-0.0
	CAR39		49.0	-18.2	159.7	-7.4	72.6	-0.0
	CAR40		23.5	-24.6	175.5	-5.2	16.7	-0.0
	CAR41		23.6	-7.1	151.4	-10.7	17.1	-0.0
	ENV_SLU	Max	98.1	58.0	243.7	15.2	165.6	0.1
		Min	-51.6	-55.7	-85.3	-16.0	-166.8	-0.1
	ENV_SLE	Max	70.2	28.8	184.6	10.0	72.8	0.0
		Min	-29.6	-24.6	-34.7	-10.7	-91.0	-0.0
5	SLV X (RS)		-52.4	-16.6	-40.5	5.1	-147.0	-0.0
	SLV Y (RS)		9.8	-53.5	-83.0	13.7	27.2	-0.0
	G1		-4.5	-4.5	17.9	1.5	-12.2	-0.0
	G2		-3.6	-3.8	12.5	1.3	-9.9	-0.0
	Q1		-2.3	-2.4	-1.4	0.8	-6.2	-0.0
	Qn		-4.8	-5.2	-3.0	1.8	-13.2	-0.0
	Qw Cf+		-1.7	-1.5	-5.3	0.5	-4.1	-0.0
	Qw Cf-		11.9	10.6	37.3	-3.7	28.8	0.0
	Qw Cop~1		-5.6	-6.1	-3.8	2.1	-15.4	-0.0
	Qw X		-35.0	-3.0	-9.0	1.0	-57.9	-0.0
	Qw Y		0.0	-9.7	-13.1	3.0	0.1	0.0
	Qwt Cf+		-0.7	-0.7	-2.3	0.2	-1.8	-0.0
	Qwt Cf-		5.2	4.6	16.3	-1.6	12.6	0.0
	Qwt Co~1		-2.4	-2.6	-1.5	0.9	-6.7	-0.0
	Qwt X		-15.2	-1.3	-3.9	0.4	-25.2	-0.0
	Qwt Y		0.0	-4.2	-5.7	1.3	0.0	0.0
	DT+		-5.4	-18.3	-94.3	-7.3	-15.5	-0.0
	DT-		5.4	18.3	94.3	7.3	15.5	0.0
	Alx		0.0	0.0	0.0	0.0	0.0	0.0
	SLU1		-93.8	-40.9	-74.1	1.7	-180.0	-0.1
	SLU2		-101.6	-50.1	-70.9	4.8	-202.8	-0.1
	SLU3		47.7	-28.9	-37.7	-2.3	54.3	-0.0
	SLU4		75.1	-4.4	48.6	-10.9	120.8	-0.0
	SLU5		39.9	-38.0	-34.5	0.8	31.5	-0.1
	SLU6		62.3	-13.6	-19.3	-7.6	93.7	-0.0
	SLU7		-19.5	-51.4	-71.6	4.7	-54.4	-0.0
	SLU8		-19.7	-12.3	-18.6	-7.5	-54.7	-0.1
	SLU9		-76.6	-38.8	-67.4	1.0	-150.9	-0.1
	SLU10		-82.6	-45.9	-64.8	3.4	-168.4	-0.1

PROJECT TITLE : Pensilina ORSARA

	Company	SelA s.r.l. s.t.p.			Client		
	Author	Tecnico3			File Name	A5_Output	
SLU11	32.1	-29.5	-39.4	-2.1	29.0	-0.0	
SLU12	53.2	-10.7	26.9	-8.7	80.2	-0.0	
SLU13	26.1	-36.6	-36.8	0.3	11.6	-0.1	
SLU14	43.3	-17.8	-25.4	-6.1	59.3	-0.0	
SLU15	-19.6	-46.8	-65.4	3.3	-54.4	-0.0	
SLU16	-19.7	-16.8	-24.7	-6.1	-54.7	-0.1	
SLU17	-19.4	-31.6	-44.9	-1.4	-54.0	-0.0	
SLU18	-75.4	-42.1	-67.8	2.1	-152.7	-0.1	
SLU19	-80.9	-48.6	-65.4	4.3	-168.7	-0.1	
SLU20	24.1	-33.6	-42.1	-0.7	12.1	-0.1	
SLU21	43.5	-16.4	18.5	-6.7	58.9	-0.0	
SLU22	18.6	-40.1	-39.8	1.5	-3.9	-0.1	
SLU23	34.4	-22.9	-29.3	-4.4	39.8	-0.0	
SLU24	-23.2	-49.5	-66.0	4.3	-64.4	-0.1	
SLU25	-23.3	-22.0	-28.7	-4.3	-64.6	-0.1	
SLU26	-75.0	-49.2	-122.1	-3.6	-152.1	-0.1	
SLU27	-80.5	-55.6	-119.8	-1.4	-168.1	-0.1	
SLU28	24.5	-40.7	-96.4	-6.4	12.7	-0.1	
SLU29	43.8	-23.5	-35.8	-12.4	59.5	-0.1	
SLU30	19.0	-47.2	-94.1	-4.2	-3.3	-0.1	
SLU31	34.8	-29.9	-83.6	-10.1	40.4	-0.1	
SLU32	-22.8	-56.5	-120.3	-1.4	-63.8	-0.1	
SLU33	-22.9	-29.0	-83.0	-10.0	-64.0	-0.1	
SLU34	-58.9	5.6	160.9	18.3	-105.5	0.1	
SLU35	-64.4	-0.8	163.2	20.5	-121.5	0.1	
SLU36	40.6	14.1	186.5	15.5	59.3	0.1	
SLU37	59.9	31.3	247.1	9.5	106.1	0.1	
SLU38	35.1	7.7	188.8	17.7	43.3	0.1	
SLU39	50.9	24.9	199.3	11.8	87.0	0.1	
SLU40	-6.7	-1.7	162.6	20.4	-17.2	0.1	
SLU41	-6.8	25.8	199.9	11.9	-17.4	0.1	
SLV1	-57.6	-40.9	-35.0	12.0	-160.9	-0.0	
SLV2	-63.5	-8.8	14.8	3.8	-177.2	-0.0	
SLV3	47.3	-7.7	46.0	1.8	133.1	0.0	
SLV4	41.4	24.4	95.9	-6.4	116.8	0.0	
SLV5	-14.0	-66.7	-64.8	18.0	-38.9	-0.0	
SLV6	17.5	-56.8	-40.4	14.9	49.3	-0.0	
SLV7	-33.6	40.3	101.3	-9.4	-93.4	0.0	
SLV8	-2.2	50.2	125.6	-12.4	-5.2	0.0	
QP	-8.1	-8.3	30.4	2.8	-22.1	-0.0	
FREQ1	-15.4	-9.1	27.6	3.1	-34.5	-0.0	
FREQ2	-16.2	-10.1	27.9	3.4	-36.7	-0.0	
FREQ3	-1.4	-8.0	31.2	2.7	-11.3	-0.0	
FREQ4	1.3	-5.5	39.7	1.8	-4.7	-0.0	
FREQ5	-2.2	-8.9	31.5	3.0	-13.6	-0.0	
FREQ6	0.0	-6.4	33.0	2.2	-7.4	-0.0	
FREQ7	-8.1	-10.2	27.8	3.4	-22.0	-0.0	
FREQ8	-8.1	-6.3	33.1	2.2	-22.1	-0.0	
FREQ9	-16.1	-9.2	27.3	3.1	-35.6	-0.0	
FREQ10	-16.9	-10.2	27.7	3.4	-38.0	-0.0	
FREQ11	-0.8	-7.9	31.2	2.7	-10.3	-0.0	
FREQ12	2.1	-5.3	40.5	1.7	-3.2	-0.0	
FREQ13	-1.7	-8.9	31.6	3.0	-12.8	-0.0	
FREQ14	0.8	-6.3	33.2	2.1	-6.1	-0.0	
FREQ15	-8.1	-10.3	27.6	3.4	-22.0	-0.0	
FREQ16	-8.1	-6.2	33.3	2.1	-22.1	-0.0	
FREQ17	-9.0	-9.3	29.8	3.1	-24.7	-0.0	
FREQ18	-10.8	-17.4	-16.7	-0.9	-29.8	-0.0	
FREQ19	-5.4	0.9	77.6	6.4	-14.3	0.0	
CAR1	-66.3	-31.1	-35.3	2.4	-130.2	-0.0	
CAR2	-71.5	-37.2	-33.2	4.5	-145.4	-0.0	
CAR3	28.0	-23.1	-11.1	-0.2	26.0	-0.0	
CAR4	46.4	-6.8	46.4	-6.0	70.3	-0.0	
CAR5	22.8	-29.2	-9.0	1.8	10.8	-0.0	
CAR6	37.8	-12.9	1.2	-3.8	52.2	-0.0	
CAR7	-16.8	-38.1	-33.7	4.4	-46.5	-0.0	
CAR8	-16.9	-12.0	1.7	-3.7	-46.7	-0.0	
CAR9	-54.8	-29.7	-30.9	2.0	-110.8	-0.0	
CAR10	-58.8	-34.4	-29.2	3.5	-122.5	-0.0	
CAR11	17.6	-23.5	-12.2	-0.1	9.1	-0.0	

PROJECT TITLE : Pensilina ORSARA

		Company	SelA s.r.l. s.t.p.		Client		
		Author	Tecnico3		File Name	A5_Output	
CAR12		31.7	-11.0	31.9	-4.5	43.2	-0.0
CAR13		13.6	-28.2	-10.5	1.5	-2.5	-0.0
CAR14		25.1	-15.7	-2.9	-2.8	29.3	-0.0
CAR15		-16.8	-35.0	-29.6	3.5	-46.5	-0.0
CAR16		-16.9	-15.0	-2.5	-2.7	-46.7	-0.0
CAR17		-16.7	-24.9	-15.9	0.3	-46.2	-0.0
CAR18		-54.0	-31.9	-31.1	2.7	-112.0	-0.0
CAR19		-57.7	-36.2	-29.6	4.2	-122.7	-0.0
CAR20		12.3	-26.3	-14.1	0.8	-2.2	-0.0
CAR21		25.2	-14.8	26.4	-3.2	29.0	-0.0
CAR22		8.7	-30.6	-12.5	2.3	-12.8	-0.0
CAR23		19.2	-19.1	-5.5	-1.6	16.3	-0.0
CAR24		-19.2	-36.8	-30.0	4.1	-53.1	-0.0
CAR25		-19.3	-18.5	-5.1	-1.6	-53.3	-0.0
CAR26		-53.8	-36.6	-67.3	-1.1	-111.6	-0.1
CAR27		-57.4	-40.9	-65.8	0.4	-122.3	-0.1
CAR28		12.6	-31.0	-50.3	-3.0	-1.8	-0.1
CAR29		25.5	-19.5	-9.8	-7.0	29.5	-0.0
CAR30		8.9	-35.3	-48.7	-1.5	-12.4	-0.1
CAR31		19.5	-23.8	-41.7	-5.4	16.7	-0.1
CAR32		-18.9	-41.5	-66.2	0.3	-52.7	-0.1
CAR33		-19.0	-23.2	-41.3	-5.4	-52.9	-0.1
CAR34		-43.0	-0.1	121.3	13.5	-80.6	0.0
CAR35		-46.7	-4.4	122.8	15.0	-91.2	0.0
CAR36		23.3	5.6	138.3	11.6	29.3	0.0
CAR37		36.2	17.1	178.8	7.6	60.5	0.0
CAR38		19.7	1.3	139.9	13.1	18.6	0.0
CAR39		30.2	12.8	146.9	9.1	47.8	0.0
CAR40		-8.2	-5.0	122.4	14.9	-21.7	0.0
CAR41		-8.3	13.3	147.3	9.2	-21.8	0.0
ENV_SLU	Max	75.1	50.2	247.1	20.5	133.1	0.1
	Min	-101.6	-66.7	-122.1	-12.4	-202.8	-0.1
ENV_SLE	Max	46.4	17.1	178.8	15.0	70.3	0.0
	Min	-71.5	-41.5	-67.3	-7.0	-145.4	-0.1
6	SLV X (RS)	-52.2	18.7	-44.3	-5.6	-146.4	0.0
	SLV Y (RS)	20.6	-57.1	91.8	14.6	58.0	-0.0
	G1	-5.7	3.0	19.3	-1.2	-15.8	0.0
	G2	-4.6	2.5	13.7	-1.0	-12.9	0.0
	Q1	-2.9	1.7	-0.8	-0.7	-8.1	0.0
	Qn	-6.1	3.6	-1.6	-1.5	-17.2	0.0
	Qw Cf+	-2.1	1.1	-5.0	-0.4	-5.2	0.0
	Qw Cf-	14.5	-7.6	34.7	3.1	36.5	-0.0
	Qw Cop~1	-7.1	4.2	-2.2	-1.7	-20.0	0.0
	Qw X	-38.3	1.5	-7.5	-0.7	-63.4	0.0
	Qw Y	0.7	-10.1	13.7	3.2	2.0	-0.0
	Qwt Cf+	-0.9	0.5	-2.2	-0.2	-2.3	0.0
	Qwt Cf-	6.3	-3.3	15.2	1.4	16.0	-0.0
	Qwt Co~1	-3.1	1.8	-0.8	-0.7	-8.7	0.0
	Qwt X	-16.7	0.7	-3.3	-0.3	-27.7	0.0
	Qwt Y	0.3	-4.4	5.9	1.4	0.9	-0.0
	DT+	5.2	-94.2	90.2	29.5	15.7	0.0
	DT-	-5.2	94.2	-90.2	-29.5	-15.7	-0.0
	Alx	0.0	0.0	0.0	0.0	0.0	0.0
	SLU1	-95.9	-69.1	100.4	20.0	-177.6	0.0
	SLU2	-106.1	-62.7	106.2	17.4	-207.5	0.0
	SLU3	59.0	-75.3	130.7	22.8	79.0	0.0
	SLU4	92.5	-92.9	211.0	30.1	163.5	0.0
	SLU5	48.8	-68.9	136.5	20.3	49.1	0.0
	SLU6	77.6	-86.0	145.0	27.2	130.0	0.0
	SLU7	-12.9	-94.7	153.3	28.7	-34.6	0.0
	SLU8	-15.6	-54.1	97.9	16.0	-42.9	0.0
	SLU9	-77.0	-70.3	106.2	20.6	-145.4	0.0
	SLU10	-84.8	-65.4	110.8	18.6	-168.4	0.0
	SLU11	42.0	-75.0	129.5	22.7	51.7	0.0
	SLU12	67.8	-88.6	191.2	28.3	116.6	0.0
	SLU13	34.2	-70.2	134.0	20.8	28.8	0.0
	SLU14	56.3	-83.3	140.4	26.1	90.9	0.0

PROJECT TITLE : Pensilina ORSARA

MIDAS	Company	SelA s.r.l. s.t.p.			Client		
	Author	Tecnico3			File Name	A5_Output	
SLU15	-13.2	-89.9	146.9	27.2	-35.6	0.0	
SLU16	-15.3	-58.8	104.3	17.4	-41.9	0.0	
SLU17	-14.0	-74.5	125.7	22.4	-38.0	0.0	
SLU18	-76.3	-67.9	106.7	19.6	-149.3	0.0	
SLU19	-83.4	-63.5	110.8	17.8	-170.4	0.0	
SLU20	32.7	-72.3	128.0	21.6	31.2	0.0	
SLU21	56.3	-84.7	184.5	26.7	90.6	0.0	
SLU22	25.5	-67.8	132.1	19.8	10.2	0.0	
SLU23	45.7	-79.8	138.0	24.7	67.1	0.0	
SLU24	-17.9	-85.9	143.9	25.7	-48.7	0.0	
SLU25	-19.8	-57.4	104.9	16.7	-54.6	0.0	
SLU26	-68.6	-127.2	162.0	38.4	-127.0	0.0	
SLU27	-75.7	-122.7	166.1	36.6	-148.0	0.0	
SLU28	40.4	-131.5	183.3	40.4	53.5	0.0	
SLU29	64.0	-143.9	239.8	45.5	113.0	0.0	
SLU30	33.2	-127.0	187.5	38.6	32.5	0.0	
SLU31	53.4	-139.1	193.4	43.5	89.4	0.0	
SLU32	-10.2	-145.2	199.2	44.5	-26.4	0.0	
SLU33	-12.1	-116.6	160.3	35.6	-32.2	0.0	
SLU34	-84.1	155.4	-108.7	-50.2	-174.2	0.0	
SLU35	-91.3	159.9	-104.6	-52.0	-195.2	0.0	
SLU36	24.8	151.1	-87.4	-48.2	6.4	-0.0	
SLU37	48.4	138.6	-30.9	-43.0	65.8	-0.0	
SLU38	17.7	155.5	-83.3	-50.0	-14.7	0.0	
SLU39	37.9	143.5	-77.4	-45.1	42.2	-0.0	
SLU40	-25.7	137.4	-71.5	-44.0	-73.6	-0.0	
SLU41	-27.7	165.9	-110.5	-53.0	-79.4	0.0	
SLV1	-56.3	7.1	16.2	-3.5	-157.7	0.0	
SLV2	-68.6	41.3	-38.9	-12.2	-192.6	0.0	
SLV3	48.0	-30.3	104.9	7.8	135.1	-0.0	
SLV4	35.7	3.9	49.8	-1.0	100.2	-0.0	
SLV5	-5.4	-46.0	111.5	10.6	-14.6	-0.0	
SLV6	25.9	-57.2	138.1	14.0	73.2	-0.0	
SLV7	-46.5	68.2	-72.2	-18.5	-130.7	0.0	
SLV8	-15.2	57.0	-45.6	-15.1	-42.8	0.0	
QP	-10.3	5.5	33.0	-2.2	-28.7	0.0	
FREQ1	-18.4	6.0	30.5	-2.5	-42.5	0.0	
FREQ2	-19.4	6.7	31.0	-2.7	-45.4	0.0	
FREQ3	-3.1	5.4	33.5	-2.2	-17.1	0.0	
FREQ4	0.2	3.7	41.4	-1.5	-8.8	0.0	
FREQ5	-4.1	6.0	34.0	-2.4	-20.1	0.0	
FREQ6	-1.2	4.4	34.9	-1.8	-12.1	0.0	
FREQ7	-10.2	3.5	35.7	-1.6	-28.3	0.0	
FREQ8	-10.5	7.5	30.2	-2.9	-29.2	0.0	
FREQ9	-19.1	6.1	30.3	-2.5	-43.7	0.0	
FREQ10	-20.2	6.8	30.9	-2.8	-46.9	0.0	
FREQ11	-2.4	5.4	33.5	-2.2	-16.1	0.0	
FREQ12	1.2	3.5	42.2	-1.4	-6.9	0.0	
FREQ13	-3.5	6.1	34.2	-2.5	-19.3	0.0	
FREQ14	-0.4	4.3	35.0	-1.7	-10.6	0.0	
FREQ15	-10.2	3.3	36.0	-1.6	-28.3	0.0	
FREQ16	-10.5	7.7	30.0	-2.9	-29.2	0.0	
FREQ17	-11.5	6.2	32.7	-2.5	-32.2	0.0	
FREQ18	-7.7	-41.6	78.1	12.5	-20.9	0.0	
FREQ19	-12.9	52.6	-12.1	-17.0	-36.6	0.0	
CAR1	-68.7	-43.5	82.1	12.3	-131.7	0.0	
CAR2	-75.5	-39.3	86.0	10.6	-151.6	0.0	
CAR3	34.6	-47.6	102.3	14.2	39.3	0.0	
CAR4	56.9	-59.4	155.9	19.0	95.7	0.0	
CAR5	27.8	-43.4	106.2	12.5	19.4	0.0	
CAR6	46.9	-54.8	111.9	17.1	73.4	0.0	
CAR7	-13.4	-60.6	117.4	18.1	-36.4	0.0	
CAR8	-15.2	-33.5	80.4	9.6	-41.9	0.0	
CAR9	-56.1	-44.3	86.0	12.7	-110.3	0.0	
CAR10	-61.3	-41.1	89.0	11.3	-125.6	0.0	
CAR11	23.2	-47.5	101.6	14.1	21.2	0.0	
CAR12	40.4	-56.5	142.7	17.8	64.4	0.0	
CAR13	18.0	-44.2	104.6	12.8	5.9	0.0	
CAR14	32.7	-53.0	108.8	16.4	47.3	0.0	
CAR15	-13.6	-57.4	113.1	17.1	-37.0	0.0	

PROJECT TITLE : Pensilina ORSARA

		Company	SelA s.r.l. s.t.p.			Client		
		Author	Tecnico3			File Name	A5_Output	
CAR16		-15.0	-36.6	84.8	10.6	-41.3	0.0	
CAR17		-14.1	-47.1	99.0	13.9	-38.6	0.0	
CAR18		-55.6	-42.7	86.3	12.0	-112.9	0.0	
CAR19		-60.4	-39.7	89.1	10.8	-126.9	0.0	
CAR20		17.0	-45.6	100.5	13.3	7.5	0.0	
CAR21		32.7	-53.9	138.2	16.8	47.1	0.0	
CAR22		12.2	-42.6	103.3	12.1	-6.5	0.0	
CAR23		25.7	-50.7	107.2	15.4	31.4	0.0	
CAR24		-16.7	-54.7	111.1	16.1	-45.8	0.0	
CAR25		-18.0	-35.7	85.1	10.1	-49.7	0.0	
CAR26		-50.5	-82.2	123.2	24.6	-98.0	0.0	
CAR27		-55.3	-79.2	126.0	23.4	-112.0	0.0	
CAR28		22.1	-85.1	137.4	25.9	22.4	0.0	
CAR29		37.9	-93.4	175.1	29.3	62.0	0.0	
CAR30		17.4	-82.1	140.2	24.7	8.4	0.0	
CAR31		30.9	-90.2	144.1	28.0	46.3	0.0	
CAR32		-11.6	-94.2	148.0	28.7	-30.9	0.0	
CAR33		-12.9	-75.2	122.0	22.7	-34.8	0.0	
CAR34		-60.9	106.2	-57.3	-34.5	-129.4	0.0	
CAR35		-65.6	109.1	-54.5	-35.7	-143.4	0.0	
CAR36		11.8	103.3	-43.0	-33.1	-9.1	0.0	
CAR37		27.5	95.0	-5.4	-29.7	30.5	-0.0	
CAR38		7.0	106.2	-40.3	-34.4	-23.1	0.0	
CAR39		20.5	98.2	-36.4	-31.1	14.8	-0.0	
CAR40		-21.9	94.2	-32.4	-30.4	-62.4	0.0	
CAR41		-23.2	113.2	-58.4	-36.4	-66.2	0.0	
ENV_SLU	Max	92.5	165.9	239.8	45.5	163.5	0.0	
	Min	-106.1	-145.2	-110.5	-53.0	-207.5	-0.0	
ENV_SLE	Max	56.9	113.2	175.1	29.3	95.7	0.0	
	Min	-75.5	-94.2	-58.4	-36.4	-151.6	-0.0	
7	SLV X (RS)	-34.0	0.6	-14.9	-1.5	-124.1	-0.0	
	SLV Y (RS)	23.0	-5.0	9.5	8.7	75.2	0.0	
	G1	10.4	0.0	29.7	-0.0	1.9	0.0	
	G2	8.7	0.0	26.1	-0.0	1.7	0.0	
	Q1	5.4	0.0	7.0	-0.0	1.0	0.0	
	Qn	11.5	0.0	14.9	-0.1	2.2	0.0	
	Qw Cf+	3.1	0.0	-0.5	-0.0	0.6	0.0	
	Qw Cf-	-21.5	-0.0	3.8	0.1	-4.4	-0.0	
	Qw Cop~1	13.4	0.0	17.0	-0.1	2.6	0.0	
	Qw X	-43.2	0.0	-3.2	-0.1	-70.9	0.0	
	Qw Y	0.9	-1.6	0.4	2.1	2.9	0.0	
	Qwt Cf+	1.3	0.0	-0.2	-0.0	0.3	0.0	
	Qwt Cf-	-9.4	-0.0	1.7	0.0	-1.9	-0.0	
	Qwt Co~1	5.8	0.0	7.5	-0.0	1.1	0.0	
	Qwt X	-18.9	0.0	-1.4	-0.0	-31.0	0.0	
	Qwt Y	0.4	-0.7	0.2	0.9	1.3	0.0	
	DT+	2.6	-2.0	1.5	9.8	7.3	-0.0	
	DT-	-2.6	2.0	-1.5	-9.8	-7.3	0.0	
	Alx	0.0	0.0	0.0	0.0	0.0	0.0	
	SLU1	-43.6	-1.7	82.8	8.5	-129.0	0.0	
	SLU2	-22.7	-1.7	118.4	8.4	-125.0	0.0	
	SLU3	131.4	-1.8	95.8	8.7	158.1	0.0	
	SLU4	81.7	-1.8	104.5	9.0	147.8	-0.0	
	SLU5	152.3	-1.8	131.5	8.6	162.0	0.0	
	SLU6	98.1	-1.8	62.3	8.9	151.5	0.0	
	SLU7	39.5	-5.0	91.2	12.8	19.1	0.0	
	SLU8	35.8	1.4	89.5	4.4	7.3	-0.0	
	SLU9	-24.8	-1.7	84.5	8.5	-96.1	0.0	
	SLU10	-8.8	-1.7	112.0	8.4	-93.0	0.0	
	SLU11	109.7	-1.8	94.5	8.7	124.5	0.0	
	SLU12	71.5	-1.8	101.3	8.9	116.7	-0.0	
	SLU13	125.7	-1.8	122.0	8.6	127.6	0.0	
	SLU14	84.1	-1.8	68.7	8.8	119.5	0.0	
	SLU15	39.1	-4.2	91.0	11.9	17.8	0.0	
	SLU16	36.2	0.7	89.7	5.4	8.7	-0.0	
	SLU17	37.2	-1.8	89.7	8.6	13.1	0.0	
	SLU18	-10.9	-1.7	96.2	8.5	-85.2	0.0	

PROJECT TITLE : Pensilina ORSARA

MIDAS	Company	SelA s.r.l. s.t.p.			Client		
	Author	Tecnico3			File Name	A5_Output	
SLU19	3.8	-1.7	121.4	8.4	-82.4	0.0	
SLU20	112.3	-1.8	105.4	8.7	116.8	0.0	
SLU21	77.3	-1.8	111.5	8.8	109.6	0.0	
SLU22	127.0	-1.8	130.5	8.6	119.6	0.0	
SLU23	88.9	-1.8	81.7	8.8	112.2	0.0	
SLU24	47.6	-4.0	102.2	11.6	19.1	0.0	
SLU25	45.0	0.5	100.9	5.6	10.8	0.0	
SLU26	-18.0	-2.9	85.9	14.4	-82.5	0.0	
SLU27	-3.3	-2.9	111.1	14.3	-79.7	0.0	
SLU28	105.2	-3.0	95.1	14.6	119.6	0.0	
SLU29	70.3	-3.0	101.3	14.7	112.4	-0.0	
SLU30	119.9	-3.0	120.2	14.5	122.3	0.0	
SLU31	81.8	-3.0	71.5	14.7	115.0	0.0	
SLU32	40.6	-5.2	91.9	17.4	21.8	0.0	
SLU33	37.9	-0.7	90.7	11.5	13.5	-0.0	
SLU34	-25.9	3.1	81.4	-14.9	-104.5	0.0	
SLU35	-11.2	3.1	106.5	-15.0	-101.7	0.0	
SLU36	97.3	3.0	90.5	-14.7	97.6	0.0	
SLU37	62.4	3.0	96.7	-14.6	90.4	0.0	
SLU38	112.0	3.0	115.6	-14.8	100.3	0.0	
SLU39	73.9	3.0	66.9	-14.6	93.0	0.0	
SLU40	32.7	0.8	87.3	-11.8	-0.2	0.0	
SLU41	30.0	5.3	86.1	-17.7	-8.5	0.0	
SLV1	-7.9	-0.9	43.7	1.0	-98.0	-0.0	
SLV2	-21.7	2.1	38.0	-4.2	-143.1	-0.0	
SLV3	60.1	-2.1	73.6	4.0	150.2	0.0	
SLV4	46.2	0.9	67.9	-1.2	105.1	0.0	
SLV5	32.0	-4.8	60.8	8.1	41.5	0.0	
SLV6	52.4	-5.1	69.8	9.1	116.0	0.0	
SLV7	-14.1	5.2	41.9	-9.2	-108.9	-0.0	
SLV8	6.3	4.8	50.8	-8.3	-34.4	-0.0	
QP	19.2	0.0	55.8	-0.1	3.6	0.0	
FREQ1	11.1	0.0	55.1	-0.1	-10.5	0.0	
FREQ2	13.2	0.0	58.6	-0.1	-10.1	0.0	
FREQ3	28.4	0.0	56.4	-0.1	17.9	0.0	
FREQ4	23.5	0.0	57.2	-0.0	16.9	0.0	
FREQ5	30.5	0.0	59.9	-0.1	18.3	0.0	
FREQ6	25.1	0.0	53.1	-0.1	17.2	0.0	
FREQ7	19.3	-0.3	55.9	0.3	4.1	0.0	
FREQ8	19.0	0.3	55.7	-0.5	3.0	0.0	
FREQ9	10.4	0.0	55.0	-0.1	-11.8	0.0	
FREQ10	12.6	0.0	58.9	-0.1	-11.4	0.0	
FREQ11	29.3	0.0	56.4	-0.1	19.2	0.0	
FREQ12	23.9	0.0	57.4	-0.0	18.1	0.0	
FREQ13	31.5	0.0	60.3	-0.1	19.6	0.0	
FREQ14	25.7	0.0	52.8	-0.1	18.5	0.0	
FREQ15	19.4	-0.3	55.9	0.4	4.2	0.0	
FREQ16	19.0	0.4	55.7	-0.5	2.9	0.0	
FREQ17	21.5	0.0	58.8	-0.1	4.0	0.0	
FREQ18	20.5	-1.0	56.6	4.8	7.2	0.0	
FREQ19	17.8	1.0	55.1	-5.0	-0.1	0.0	
CAR1	-20.2	-1.1	81.1	5.6	-84.4	0.0	
CAR2	-6.3	-1.1	104.9	5.5	-81.7	0.0	
CAR3	96.5	-1.2	89.8	5.8	107.0	0.0	
CAR4	63.4	-1.2	95.6	5.9	100.2	-0.0	
CAR5	110.4	-1.2	113.6	5.7	109.7	0.0	
CAR6	74.3	-1.2	67.4	5.9	102.7	0.0	
CAR7	35.2	-3.3	86.7	8.5	14.4	0.0	
CAR8	32.8	1.0	85.6	2.9	6.6	-0.0	
CAR9	-7.7	-1.2	82.3	5.6	-62.4	0.0	
CAR10	3.0	-1.1	100.6	5.6	-60.4	0.0	
CAR11	82.0	-1.2	88.9	5.8	84.7	0.0	
CAR12	56.6	-1.2	93.4	5.9	79.5	0.0	
CAR13	92.7	-1.2	107.3	5.7	86.7	0.0	
CAR14	65.0	-1.2	71.7	5.8	81.3	0.0	
CAR15	35.0	-2.8	86.6	7.9	13.5	0.0	
CAR16	33.0	0.5	85.7	3.6	7.5	0.0	
CAR17	33.7	-1.2	85.7	5.7	10.4	0.0	
CAR18	1.6	-1.1	90.1	5.6	-55.1	0.0	
CAR19	11.4	-1.1	106.8	5.6	-53.3	0.0	

PROJECT TITLE : Pensilina ORSARA

MIDAS		Company	SelA s.r.l. s.t.p.		Client		A5_Output
		Author	Tecnico3		File Name		
CAR20		83.7	-1.2	96.2	5.7	79.5	0.0
CAR21		60.4	-1.2	100.3	5.8	74.8	0.0
CAR22		93.5	-1.2	112.9	5.7	81.4	0.0
CAR23		68.1	-1.2	80.4	5.8	76.5	0.0
CAR24		40.6	-2.7	94.0	7.7	14.4	0.0
CAR25		38.9	0.3	93.2	3.7	8.8	0.0
CAR26		-3.1	-2.0	83.2	9.5	-53.3	0.0
CAR27		6.7	-1.9	100.0	9.5	-51.5	0.0
CAR28		79.0	-2.0	89.3	9.7	81.4	0.0
CAR29		55.7	-2.0	93.4	9.8	76.6	0.0
CAR30		88.8	-2.0	106.1	9.6	83.2	0.0
CAR31		63.4	-2.0	73.6	9.7	78.3	0.0
CAR32		35.9	-3.5	87.2	11.6	16.2	0.0
CAR33		34.2	-0.5	86.4	7.6	10.7	0.0
CAR34		-8.4	2.1	80.2	-10.0	-68.0	0.0
CAR35		1.4	2.1	96.9	-10.0	-66.1	0.0
CAR36		73.8	2.0	86.3	-9.8	66.7	0.0
CAR37		50.5	2.0	90.4	-9.7	61.9	0.0
CAR38		83.6	2.0	103.0	-9.9	68.6	0.0
CAR39		58.1	2.0	70.5	-9.8	63.6	0.0
CAR40		30.7	0.5	84.1	-7.9	1.5	0.0
CAR41		28.9	3.5	83.3	-11.9	-4.0	0.0
ENV_SLU	Max	152.3	5.3	131.5	17.4	162.0	0.0
	Min	-43.6	-5.2	38.0	-17.7	-143.1	-0.0
ENV_SLE	Max	110.4	3.5	113.6	11.6	109.7	0.0
	Min	-20.2	-3.5	52.8	-11.9	-84.4	-0.0
8	SLV X (RS)	-29.4	0.8	-23.0	-2.8	-83.5	-0.0
	SLV Y (RS)	27.5	-2.5	21.6	5.5	78.3	0.0
	G1	-4.4	0.1	9.6	-0.6	-12.4	-0.0
	G2	-3.5	0.1	5.2	-0.5	-9.8	-0.0
	Q1	-2.1	0.1	-1.2	-0.3	-6.1	-0.0
	Qn	-4.5	0.1	-2.6	-0.6	-12.9	-0.0
	Qw Cf+	-1.4	0.0	-3.0	-0.2	-3.7	-0.0
	Qw Cf-	9.9	-0.2	20.7	1.2	26.1	0.0
	Qw Cop~1	-5.3	0.1	-3.2	-0.7	-15.0	-0.0
	Qw X	-31.9	0.1	-7.9	-0.4	-54.5	-0.0
	Qw Y	1.0	-1.6	0.8	2.0	3.0	-0.0
	Qwt Cf+	-0.6	0.0	-1.3	-0.1	-1.6	-0.0
	Qwt Cf-	4.3	-0.1	9.1	0.5	11.4	0.0
	Qwt Co~1	-2.3	0.1	-1.3	-0.3	-6.5	-0.0
	Qwt X	-13.9	0.0	-3.5	-0.2	-23.8	-0.0
	Qwt Y	0.4	-0.7	0.4	0.9	1.3	-0.0
	DT+	3.3	-2.9	0.7	14.2	10.2	-0.0
	DT-	-3.3	2.9	-0.7	-14.2	-10.2	0.0
	Alx	0.0	0.0	0.0	0.0	0.0	0.0
	SLU1	-78.8	-2.0	-3.1	9.8	-149.3	-0.0
	SLU2	-86.5	-1.8	-3.5	8.6	-172.0	-0.1
	SLU3	50.3	-2.3	28.9	11.2	71.4	-0.0
	SLU4	73.3	-2.9	76.8	14.0	131.9	0.0
	SLU5	42.5	-2.1	28.5	10.1	48.7	-0.0
	SLU6	63.8	-2.7	41.3	13.1	109.3	0.0
	SLU7	-9.3	-5.4	20.6	15.0	-25.4	-0.0
	SLU8	-13.4	1.0	17.2	6.8	-37.3	-0.0
	SLU9	-63.2	-2.0	2.0	10.0	-122.0	-0.0
	SLU10	-69.1	-1.9	1.7	9.2	-139.4	-0.1
	SLU11	36.0	-2.3	26.6	11.2	47.6	-0.0
	SLU12	53.7	-2.7	63.4	13.3	94.1	0.0
	SLU13	30.0	-2.1	26.3	10.3	30.2	-0.0
	SLU14	46.4	-2.6	36.1	12.6	76.7	-0.0
	SLU15	-9.8	-4.6	20.2	14.0	-26.8	-0.0
	SLU16	-12.9	0.2	17.6	7.7	-35.9	-0.0
	SLU17	-11.2	-2.2	19.0	10.9	-30.8	-0.0
	SLU18	-62.2	-2.0	1.4	9.6	-124.0	-0.0
	SLU19	-67.7	-1.8	1.2	8.8	-140.0	-0.1
	SLU20	28.6	-2.2	24.0	10.7	31.3	-0.0
	SLU21	44.8	-2.6	57.7	12.6	73.8	-0.0
	SLU22	23.1	-2.0	23.7	9.9	15.3	-0.0

PROJECT TITLE : Pensilina ORSARA

	Company	SelA s.r.l. s.t.p.			Client		
	Author	Tecnico3			File Name	A5_Output	
SLU23	38.1	-2.4	32.7	11.9	57.9	-0.0	
SLU24	-13.3	-4.3	18.1	13.3	-36.9	-0.0	
SLU25	-16.2	0.1	15.7	7.5	-45.2	-0.0	
SLU26	-56.8	-3.8	3.8	18.6	-108.2	-0.0	
SLU27	-62.3	-3.6	3.6	17.8	-124.2	-0.1	
SLU28	34.0	-4.0	26.4	19.6	47.1	-0.0	
SLU29	50.2	-4.4	60.1	21.6	89.6	0.0	
SLU30	28.5	-3.8	26.1	18.8	31.1	-0.0	
SLU31	43.5	-4.3	35.1	20.9	73.7	-0.0	
SLU32	-7.9	-6.2	20.5	22.2	-21.1	-0.0	
SLU33	-10.8	-1.7	18.1	16.5	-29.4	-0.0	
SLU34	-66.8	4.9	1.7	-23.9	-138.8	-0.0	
SLU35	-72.3	5.0	1.5	-24.7	-154.8	-0.1	
SLU36	24.0	4.7	24.3	-22.9	16.4	-0.0	
SLU37	40.2	4.3	58.0	-21.0	59.0	0.0	
SLU38	18.5	4.8	24.0	-23.7	0.5	-0.0	
SLU39	33.5	4.4	33.0	-21.6	43.1	-0.0	
SLU40	-17.9	2.5	18.4	-20.3	-51.7	-0.0	
SLU41	-20.8	7.0	16.0	-26.0	-60.1	-0.0	
SLV1	-29.0	0.3	-1.8	-2.2	-82.2	-0.0	
SLV2	-45.5	1.8	-14.7	-5.4	-129.2	-0.1	
SLV3	29.7	-1.3	44.3	3.4	84.7	0.0	
SLV4	13.2	0.2	31.3	0.1	37.7	0.0	
SLV5	10.8	-2.0	29.4	3.6	31.0	-0.0	
SLV6	28.4	-2.5	43.3	5.3	81.1	0.0	
SLV7	-44.2	3.0	-13.7	-7.3	-125.6	-0.0	
SLV8	-26.6	2.5	0.1	-5.7	-75.5	-0.0	
QP	-7.9	0.2	14.8	-1.0	-22.2	-0.0	
FREQ1	-14.6	0.2	12.6	-1.1	-33.9	-0.0	
FREQ2	-15.3	0.3	12.5	-1.2	-36.1	-0.0	
FREQ3	-1.8	0.2	15.8	-1.0	-12.1	-0.0	
FREQ4	0.5	0.1	20.5	-0.7	-6.1	-0.0	
FREQ5	-2.6	0.2	15.7	-1.1	-14.3	-0.0	
FREQ6	-0.5	0.2	17.0	-0.8	-8.4	-0.0	
FREQ7	-7.7	-0.1	14.9	-0.6	-21.7	-0.0	
FREQ8	-8.1	0.5	14.6	-1.4	-22.8	-0.0	
FREQ9	-15.2	0.2	12.4	-1.1	-35.0	-0.0	
FREQ10	-16.0	0.3	12.4	-1.3	-37.4	-0.0	
FREQ11	-1.2	0.2	15.9	-1.0	-11.2	-0.0	
FREQ12	1.2	0.1	21.0	-0.7	-4.6	-0.0	
FREQ13	-2.1	0.2	15.8	-1.1	-13.6	-0.0	
FREQ14	0.2	0.2	17.2	-0.8	-7.1	-0.0	
FREQ15	-7.7	-0.1	15.0	-0.6	-21.6	-0.0	
FREQ16	-8.1	0.6	14.6	-1.5	-22.9	-0.0	
FREQ17	-8.8	0.2	14.2	-1.2	-24.8	-0.0	
FREQ18	-6.2	-1.2	15.1	6.1	-17.1	-0.0	
FREQ19	-9.6	1.7	14.4	-8.1	-27.4	-0.0	
CAR1	-56.2	-1.2	4.7	6.0	-109.8	-0.0	
CAR2	-61.3	-1.1	4.4	5.3	-125.0	-0.1	
CAR3	29.9	-1.4	26.0	7.0	37.3	-0.0	
CAR4	45.2	-1.8	58.0	8.8	77.6	0.0	
CAR5	24.7	-1.3	25.7	6.3	22.2	-0.0	
CAR6	38.9	-1.7	34.3	8.2	62.5	-0.0	
CAR7	-9.9	-3.5	20.5	9.5	-27.2	-0.0	
CAR8	-12.6	0.7	18.2	4.0	-35.2	-0.0	
CAR9	-45.8	-1.3	8.1	6.2	-91.6	-0.0	
CAR10	-49.7	-1.1	7.9	5.6	-103.2	-0.0	
CAR11	20.3	-1.4	24.5	7.0	21.4	-0.0	
CAR12	32.1	-1.7	49.0	8.4	52.4	-0.0	
CAR13	16.4	-1.3	24.3	6.4	9.8	-0.0	
CAR14	27.3	-1.6	30.8	7.9	40.8	-0.0	
CAR15	-10.2	-3.0	20.2	8.9	-28.2	-0.0	
CAR16	-12.3	0.2	18.5	4.7	-34.3	-0.0	
CAR17	-11.1	-1.4	19.4	6.8	-30.8	-0.0	
CAR18	-45.1	-1.2	7.7	5.9	-93.0	-0.0	
CAR19	-48.8	-1.1	7.5	5.4	-103.6	-0.0	
CAR20	15.4	-1.4	22.7	6.6	10.6	-0.0	
CAR21	26.2	-1.6	45.2	7.9	38.9	-0.0	
CAR22	11.8	-1.2	22.5	6.1	-0.1	-0.0	
CAR23	21.8	-1.5	28.5	7.5	28.3	-0.0	

PROJECT TITLE : Pensilina ORSARA

MIDAS		Company	SelA s.r.l. s.t.p.			Client		
		Author	Tecnico3			File Name	A5_Output	
CAR24		-12.5	-2.8	18.8	8.4	-34.9	-0.0	
CAR25		-14.5	0.2	17.2	4.5	-40.5	-0.0	
CAR26		-41.5	-2.4	9.3	11.9	-82.4	-0.0	
CAR27		-45.2	-2.3	9.1	11.4	-93.1	-0.0	
CAR28		19.0	-2.6	24.3	12.6	21.1	-0.0	
CAR29		29.8	-2.8	46.8	13.9	49.5	-0.0	
CAR30		15.4	-2.5	24.1	12.1	10.4	-0.0	
CAR31		25.4	-2.7	30.1	13.5	38.8	-0.0	
CAR32		-8.9	-4.0	20.4	14.3	-24.3	-0.0	
CAR33		-10.9	-1.0	18.8	10.5	-29.9	-0.0	
CAR34		-48.2	3.4	7.9	-16.4	-102.9	-0.0	
CAR35		-51.8	3.5	7.7	-17.0	-113.5	-0.0	
CAR36		12.3	3.2	22.9	-15.7	0.7	-0.0	
CAR37		23.1	2.9	45.4	-14.4	29.0	-0.0	
CAR38		8.7	3.3	22.7	-16.3	-10.0	-0.0	
CAR39		18.7	3.0	28.7	-14.9	18.4	-0.0	
CAR40		-15.6	1.8	19.0	-14.0	-44.8	-0.0	
CAR41		-17.5	4.7	17.4	-17.8	-50.3	-0.0	
ENV_SLU	Max	73.3	7.0	76.8	22.2	131.9	0.0	
	Min	-86.5	-6.2	-14.7	-26.0	-172.0	-0.1	
ENV_SLE	Max	45.2	4.7	58.0	14.3	77.6	0.0	
	Min	-61.3	-4.0	4.4	-17.8	-125.0	-0.1	
9	SLV X (RS)	-11.4	-0.4	35.4	2.2	-28.5	-1.8	
	SLV Y (RS)	-10.2	-3.7	25.8	18.2	-25.5	-5.4	
	G1	0.1	0.0	55.6	-0.0	-1.2	-0.4	
	G2	-0.2	0.0	27.8	-0.0	-1.4	-0.4	
	Q1	-0.2	0.0	16.9	-0.0	-0.9	-0.2	
	Qn	-0.3	0.0	35.8	-0.0	-1.9	-0.5	
	Qw Cf+	0.1	0.0	10.6	-0.0	-0.1	-0.1	
	Qw Cf-	-1.0	-0.0	-74.6	0.0	0.9	0.9	
	Qw Cop~1	-0.4	0.0	41.6	-0.0	-2.2	-0.6	
	Qw X	-6.4	-0.0	8.9	0.0	-13.7	-0.3	
	Qw Y	-0.4	-2.2	1.0	3.7	-1.1	-0.5	
	Qwt Cf+	0.1	0.0	4.7	-0.0	-0.1	-0.1	
	Qwt Cf-	-0.4	-0.0	-32.6	0.0	0.4	0.4	
	Qwt Co~1	-0.2	0.0	18.1	-0.0	-1.0	-0.2	
	Qwt X	-2.8	-0.0	3.9	0.0	-6.0	-0.1	
	Qwt Y	-0.2	-0.9	0.4	1.6	-0.5	-0.2	
	DT+	-1.6	5.4	-0.9	-26.4	-4.3	0.5	
	DT-	1.6	-5.4	0.9	26.4	4.3	-0.5	
	Alx	0.0	0.0	0.0	0.0	0.0	0.0	
	SLU1	-14.6	4.9	179.7	-23.8	-36.8	-1.9	
	SLU2	-15.6	4.9	242.3	-23.9	-41.0	-2.7	
	SLU3	11.4	4.9	143.6	-23.8	18.5	-0.6	
	SLU4	9.0	4.8	-29.0	-23.7	20.5	1.4	
	SLU5	10.3	4.9	206.1	-23.9	14.3	-1.5	
	SLU6	11.8	4.9	37.9	-23.8	23.2	0.7	
	SLU7	-2.8	0.5	142.0	-16.2	-11.1	-2.0	
	SLU8	-1.0	9.3	138.1	-31.4	-6.7	-0.0	
	SLU9	-11.6	4.9	170.5	-23.8	-30.3	-1.7	
	SLU10	-12.4	4.9	218.5	-23.8	-33.6	-2.3	
	SLU11	8.3	4.9	142.8	-23.8	12.2	-0.7	
	SLU12	6.5	4.8	10.2	-23.8	13.7	0.8	
	SLU13	7.5	4.9	190.8	-23.9	9.0	-1.4	
	SLU14	8.6	4.9	61.6	-23.8	15.8	0.3	
	SLU15	-2.6	1.5	141.6	-18.0	-10.6	-1.7	
	SLU16	-1.2	8.2	138.5	-29.6	-7.2	-0.3	
	SLU17	-1.9	4.9	138.5	-23.8	-8.8	-1.0	
	SLU18	-11.0	4.9	194.8	-23.8	-30.0	-2.0	
	SLU19	-11.8	4.9	238.8	-23.9	-32.9	-2.6	
	SLU20	7.2	4.9	169.4	-23.8	9.0	-1.1	
	SLU21	5.6	4.9	48.0	-23.8	10.4	0.3	
	SLU22	6.4	4.9	213.4	-23.9	6.0	-1.7	
	SLU23	7.5	4.9	95.1	-23.8	12.3	-0.1	
	SLU24	-2.7	1.8	168.3	-18.5	-11.8	-2.0	
	SLU25	-1.5	8.0	165.5	-29.1	-8.8	-0.7	
	SLU26	-11.8	8.1	167.4	-39.6	-31.1	-1.3	

PROJECT TITLE : Pensilina ORSARA

	Company	SelA s.r.l. s.t.p.			Client		
	Author	Tecnico3			File Name	A5_Output	
SLU27	-12.5	8.1	211.4	-39.7	-34.1	-1.9	
SLU28	6.5	8.1	142.0	-39.7	7.8	-0.4	
SLU29	4.8	8.1	20.6	-39.6	9.2	1.0	
SLU30	5.7	8.1	186.0	-39.7	4.9	-1.0	
SLU31	6.8	8.1	67.6	-39.6	11.1	0.5	
SLU32	-3.5	5.0	140.9	-34.3	-13.0	-1.4	
SLU33	-2.2	11.2	138.1	-45.0	-9.9	-0.0	
SLU34	-7.0	-8.1	170.1	39.5	-18.2	-2.8	
SLU35	-7.7	-8.1	214.1	39.5	-21.2	-3.4	
SLU36	11.2	-8.1	144.7	39.5	20.7	-1.9	
SLU37	9.6	-8.1	23.3	39.6	22.1	-0.6	
SLU38	10.5	-8.1	188.7	39.5	17.8	-2.6	
SLU39	11.6	-8.1	70.3	39.5	24.0	-1.0	
SLU40	1.3	-11.2	143.6	44.8	-0.1	-2.9	
SLU41	2.5	-5.0	140.8	34.2	2.9	-1.5	
SLV1	-14.6	-1.6	126.5	7.6	-38.7	-4.3	
SLV2	-8.5	0.7	111.1	-3.3	-23.4	-1.0	
SLV3	8.2	-0.7	55.8	3.3	18.3	-0.6	
SLV4	14.3	1.6	40.3	-7.7	33.6	2.7	
SLV5	-13.8	-3.9	119.8	18.8	-36.6	-6.8	
SLV6	-6.9	-3.6	98.6	17.5	-19.5	-5.7	
SLV7	6.7	3.6	68.3	-17.6	14.4	4.1	
SLV8	13.5	3.9	47.0	-18.9	31.5	5.2	
QP	-0.1	0.0	83.4	-0.0	-2.6	-0.8	
FREQ1	-1.4	0.0	87.3	-0.0	-5.3	-0.9	
FREQ2	-1.5	0.0	93.5	-0.0	-5.7	-1.0	
FREQ3	1.2	0.0	83.8	-0.0	0.1	-0.7	
FREQ4	0.9	0.0	66.7	-0.0	0.3	-0.6	
FREQ5	1.1	0.0	90.0	-0.0	-0.3	-0.8	
FREQ6	1.2	0.0	73.3	-0.0	0.6	-0.6	
FREQ7	-0.2	-0.4	83.6	0.7	-2.8	-0.9	
FREQ8	-0.1	0.4	83.2	-0.8	-2.4	-0.7	
FREQ9	-1.5	0.0	87.7	-0.0	-5.6	-0.9	
FREQ10	-1.6	0.0	94.4	-0.0	-6.0	-1.0	
FREQ11	1.3	0.0	83.8	-0.0	0.4	-0.7	
FREQ12	1.0	0.0	65.2	-0.0	0.6	-0.5	
FREQ13	1.2	0.0	90.5	-0.0	-0.1	-0.8	
FREQ14	1.3	0.0	72.4	-0.0	0.9	-0.6	
FREQ15	-0.2	-0.5	83.6	0.8	-2.8	-0.9	
FREQ16	-0.0	0.5	83.2	-0.8	-2.3	-0.7	
FREQ17	-0.2	0.0	90.6	-0.0	-2.9	-0.9	
FREQ18	-0.9	2.7	83.0	-13.2	-4.7	-0.5	
FREQ19	0.7	-2.7	83.9	13.2	-0.4	-1.0	
CAR1	-9.8	3.2	157.8	-15.9	-25.7	-1.6	
CAR2	-10.5	3.3	199.5	-15.9	-28.5	-2.2	
CAR3	7.5	3.2	133.7	-15.9	11.1	-0.8	
CAR4	6.0	3.2	18.7	-15.8	12.5	0.5	
CAR5	6.8	3.3	175.4	-15.9	8.4	-1.3	
CAR6	7.8	3.2	63.2	-15.9	14.3	0.1	
CAR7	-1.9	0.3	132.7	-10.8	-8.6	-1.7	
CAR8	-0.8	6.2	130.1	-20.9	-5.7	-0.4	
CAR9	-7.8	3.2	151.7	-15.9	-21.4	-1.5	
CAR10	-8.4	3.3	183.7	-15.9	-23.6	-1.9	
CAR11	5.4	3.2	133.2	-15.9	6.9	-0.8	
CAR12	4.3	3.2	44.8	-15.9	7.9	0.2	
CAR13	4.9	3.3	165.2	-15.9	4.8	-1.3	
CAR14	5.7	3.2	79.1	-15.9	9.3	-0.1	
CAR15	-1.8	1.0	132.4	-12.0	-8.2	-1.5	
CAR16	-0.9	5.5	130.4	-19.8	-6.0	-0.5	
CAR17	-1.3	3.2	130.3	-15.9	-7.1	-1.0	
CAR18	-7.4	3.2	167.9	-15.9	-21.2	-1.7	
CAR19	-7.9	3.3	197.2	-15.9	-23.1	-2.1	
CAR20	4.7	3.3	150.9	-15.9	4.8	-1.1	
CAR21	3.6	3.2	70.0	-15.9	5.7	-0.2	
CAR22	4.2	3.3	180.3	-15.9	2.8	-1.5	
CAR23	4.9	3.2	101.4	-15.9	7.0	-0.4	
CAR24	-1.9	1.2	150.2	-12.4	-9.1	-1.7	
CAR25	-1.1	5.3	148.4	-19.5	-7.1	-0.8	
CAR26	-7.9	5.4	149.6	-26.4	-21.9	-1.2	
CAR27	-8.4	5.4	178.9	-26.5	-23.9	-1.6	

PROJECT TITLE : Pensilina ORSARA

		Company	SelA s.r.l. s.t.p.		Client		
		Author	Tecnico3		File Name	A5_Output	
CAR28		4.2	5.4	132.7	-26.5	4.0	-0.6
CAR29		3.2	5.4	51.7	-26.4	5.0	0.3
CAR30		3.8	5.4	162.0	-26.5	2.0	-1.0
CAR31		4.5	5.4	83.1	-26.4	6.2	-0.0
CAR32		-2.4	3.3	131.9	-22.9	-9.9	-1.3
CAR33		-1.6	7.5	130.1	-30.0	-7.8	-0.4
CAR34		-4.7	-5.4	151.4	26.3	-13.4	-2.2
CAR35		-5.2	-5.4	180.7	26.3	-15.3	-2.7
CAR36		7.4	-5.4	134.5	26.3	12.6	-1.7
CAR37		6.3	-5.4	53.5	26.4	13.5	-0.7
CAR38		6.9	-5.4	163.8	26.3	10.6	-2.1
CAR39		7.6	-5.4	84.9	26.3	14.8	-1.0
CAR40		0.8	-7.4	133.7	29.9	-1.3	-2.3
CAR41		1.6	-3.3	131.9	22.8	0.8	-1.4
ENV_SLU	Max	14.3	11.2	242.3	44.8	33.6	5.2
	Min	-15.6	-11.2	-29.0	-45.0	-41.0	-6.8
ENV_SLE	Max	7.8	7.5	199.5	29.9	14.8	0.5
	Min	-10.5	-7.4	18.7	-30.0	-28.5	-2.7
10	SLV X (RS)	-23.4	-4.3	96.5	8.0	-58.7	0.6
	SLV Y (RS)	-8.8	-12.8	33.9	32.1	-22.0	-3.8
	G1	-0.2	-0.8	104.4	1.3	-2.6	0.1
	G2	-0.3	-0.7	72.7	1.1	-2.3	0.1
	Q1	-0.2	-0.4	45.3	0.7	-1.5	0.0
	Qn	-0.3	-0.9	96.4	1.4	-3.1	0.1
	Qw Cf+	0.4	-0.2	28.1	0.4	-0.1	0.0
	Qw Cf-	-2.5	1.6	-196.5	-2.5	0.6	-0.1
	Qw Cop~1	-0.4	-1.0	111.9	1.6	-3.6	0.1
	Qw X	-7.3	-0.1	13.7	0.2	-16.0	0.1
	Qw Y	-0.3	-2.9	0.7	4.9	-0.7	-0.3
	Qwt Cf+	0.2	-0.1	12.3	0.2	-0.0	0.0
	Qwt Cf-	-1.1	0.7	-85.9	-1.1	0.3	-0.1
	Qwt Co~1	-0.2	-0.4	48.7	0.7	-1.6	0.0
	Qwt X	-3.2	-0.0	6.0	0.1	-7.0	0.0
	Qwt Y	-0.1	-1.2	0.3	2.1	-0.3	-0.1
	DT+	-1.2	7.9	-0.8	-20.2	-3.4	0.9
	DT-	1.2	-7.9	0.8	20.2	3.4	-0.9
	Alx	0.0	0.0	0.0	0.0	0.0	0.0
	SLU1	-16.0	3.6	401.1	-12.7	-44.8	1.3
	SLU2	-17.6	2.0	570.6	-10.1	-51.9	1.4
	SLU3	13.6	4.1	345.5	-13.4	20.0	1.0
	SLU4	7.7	7.7	-109.0	-19.2	21.4	0.7
	SLU5	12.1	2.4	515.1	-10.8	13.0	1.1
	SLU6	13.6	6.6	62.4	-17.5	27.5	0.7
	SLU7	-2.5	-1.5	317.9	-3.9	-13.6	0.4
	SLU8	-1.4	10.1	315.0	-23.6	-10.8	1.8
	SLU9	-12.8	3.8	381.5	-13.0	-37.2	1.2
	SLU10	-13.9	2.5	511.6	-11.0	-42.7	1.4
	SLU11	10.0	4.1	338.8	-13.5	12.6	1.0
	SLU12	5.5	6.9	-10.5	-17.9	13.6	0.8
	SLU13	8.8	2.9	468.9	-11.5	7.1	1.1
	SLU14	10.0	6.1	121.4	-16.6	18.3	0.8
	SLU15	-2.4	-0.2	317.6	-6.2	-13.3	0.6
	SLU16	-1.5	8.8	315.4	-21.3	-11.1	1.6
	SLU17	-1.9	4.3	312.2	-13.8	-12.0	1.1
	SLU18	-12.1	3.2	448.3	-12.0	-37.4	1.3
	SLU19	-13.2	2.0	567.5	-10.1	-42.4	1.4
	SLU20	8.7	3.5	409.2	-12.5	8.2	1.1
	SLU21	4.6	6.0	89.4	-16.5	9.1	0.9
	SLU22	7.7	2.3	528.4	-10.6	3.2	1.2
	SLU23	8.8	5.3	210.1	-15.3	13.4	0.9
	SLU24	-2.6	-0.5	389.8	-5.8	-15.5	0.7
	SLU25	-1.8	7.7	387.8	-19.6	-13.5	1.6
	SLU26	-12.6	8.5	375.5	-25.2	-37.1	1.8
	SLU27	-13.7	7.4	494.7	-23.3	-42.1	1.9
	SLU28	8.2	8.9	336.5	-25.7	8.5	1.6
	SLU29	4.1	11.4	16.6	-29.7	9.4	1.3
	SLU30	7.2	7.7	455.7	-23.8	3.5	1.7

PROJECT TITLE : Pensilina ORSARA

MIDAS	Company	SelA s.r.l. s.t.p.		Client		A5_Output
	Author	Tecnico3		File Name		
SLU31	8.3	10.6	137.3	-28.5	13.7	1.4
SLU32	-3.1	4.9	317.0	-19.0	-15.2	1.2
SLU33	-2.3	13.1	315.0	-32.8	-13.2	2.1
SLU34	-8.9	-15.1	377.8	35.5	-27.1	-1.0
SLU35	-10.0	-16.2	497.0	37.3	-32.0	-0.9
SLU36	11.9	-14.8	338.8	35.0	18.5	-1.2
SLU37	7.8	-12.2	18.9	31.0	19.5	-1.4
SLU38	10.9	-15.9	458.0	36.8	13.5	-1.1
SLU39	12.0	-13.0	139.6	32.2	23.8	-1.4
SLU40	0.6	-18.7	319.3	41.7	-5.1	-1.6
SLU41	1.4	-10.5	317.3	27.8	-3.1	-0.6
SLV1	-26.4	-9.7	283.8	20.1	-70.2	-0.4
SLV2	-21.2	-2.0	263.4	0.8	-57.0	1.9
SLV3	20.3	-1.0	90.9	4.0	47.2	-1.6
SLV4	25.6	6.7	70.5	-15.3	60.4	0.7
SLV5	-16.2	-15.6	240.0	37.0	-44.5	-3.5
SLV6	-2.2	-13.0	182.2	32.1	-9.3	-3.9
SLV7	1.3	10.0	172.2	-27.3	-0.5	4.2
SLV8	15.3	12.6	114.3	-32.1	34.7	3.8
QP	-0.4	-1.5	177.2	2.4	-4.9	0.1
FREQ1	-1.8	-1.6	185.5	2.5	-8.1	0.2
FREQ2	-2.0	-1.7	202.3	2.8	-8.8	0.2
FREQ3	1.1	-1.5	180.0	2.5	-1.7	0.1
FREQ4	0.5	-1.2	135.1	1.9	-1.6	0.1
FREQ5	1.0	-1.7	196.8	2.7	-2.4	0.2
FREQ6	1.1	-1.3	152.0	2.1	-1.0	0.1
FREQ7	-0.5	-2.1	177.3	3.4	-5.0	0.1
FREQ8	-0.4	-0.9	177.0	1.4	-4.8	0.2
FREQ9	-1.9	-1.6	186.3	2.5	-8.4	0.2
FREQ10	-2.1	-1.8	204.5	2.8	-9.2	0.2
FREQ11	1.3	-1.5	180.3	2.5	-1.4	0.1
FREQ12	0.6	-1.2	131.2	1.8	-1.3	0.1
FREQ13	1.1	-1.7	198.5	2.7	-2.2	0.2
FREQ14	1.3	-1.3	149.8	2.0	-0.6	0.1
FREQ15	-0.5	-2.1	177.3	3.5	-5.1	0.1
FREQ16	-0.4	-0.9	177.0	1.4	-4.8	0.2
FREQ17	-0.5	-1.7	196.4	2.7	-5.5	0.2
FREQ18	-1.0	2.4	176.8	-7.7	-6.6	0.6
FREQ19	0.2	-5.5	177.5	12.5	-3.2	-0.3
CAR1	-10.9	1.7	349.0	-7.4	-32.1	0.9
CAR2	-11.9	0.6	462.0	-5.6	-36.9	1.0
CAR3	8.9	2.0	312.0	-7.8	11.1	0.7
CAR4	5.0	4.4	9.0	-11.7	12.0	0.5
CAR5	7.8	0.9	425.0	-6.1	6.4	0.8
CAR6	8.9	3.7	123.2	-10.5	16.0	0.6
CAR7	-1.9	-1.7	293.6	-1.5	-11.4	0.3
CAR8	-1.1	6.1	291.7	-14.6	-9.4	1.3
CAR9	-8.7	1.8	335.9	-7.5	-27.1	0.9
CAR10	-9.5	1.0	422.7	-6.2	-30.7	1.0
CAR11	6.5	2.0	307.5	-7.9	6.1	0.7
CAR12	3.5	3.9	74.6	-10.8	6.8	0.6
CAR13	5.7	1.2	394.3	-6.6	2.5	0.8
CAR14	6.5	3.3	162.5	-10.0	9.9	0.6
CAR15	-1.8	-0.8	293.3	-3.0	-11.1	0.4
CAR16	-1.2	5.1	291.9	-13.1	-9.7	1.1
CAR17	-1.5	2.2	289.8	-8.1	-10.3	0.8
CAR18	-8.3	1.4	380.5	-6.9	-27.2	0.9
CAR19	-9.0	0.6	460.0	-5.6	-30.6	1.0
CAR20	5.6	1.6	354.4	-7.2	3.2	0.8
CAR21	2.9	3.3	141.2	-9.9	3.8	0.6
CAR22	4.9	0.8	433.9	-6.0	-0.2	0.9
CAR23	5.6	2.8	221.7	-9.1	6.7	0.7
CAR24	-1.9	-1.0	341.5	-2.7	-12.6	0.5
CAR25	-1.4	4.5	340.1	-12.0	-11.3	1.2
CAR26	-8.6	5.0	332.0	-15.7	-27.0	1.3
CAR27	-9.3	4.2	411.4	-14.4	-30.4	1.3
CAR28	5.3	5.2	305.9	-16.0	3.4	1.1
CAR29	2.5	6.9	92.7	-18.7	4.0	1.0
CAR30	4.6	4.4	385.4	-14.8	0.0	1.2
CAR31	5.3	6.4	173.2	-17.9	6.9	1.0

PROJECT TITLE : Pensilina ORSARA

		Company	SelA s.r.l. s.t.p.		Client			
		Author	Tecnico3		File Name	A5_Output		
	CAR32	-2.3	2.6	293.0	-11.5	-12.4	0.8	
	CAR33	-1.7	8.0	291.6	-20.8	-11.1	1.5	
	CAR34	-6.1	-10.7	333.5	24.8	-20.3	-0.6	
	CAR35	-6.9	-11.5	413.0	26.0	-23.6	-0.5	
	CAR36	7.8	-10.5	307.5	24.5	10.1	-0.7	
	CAR37	5.0	-8.8	94.2	21.8	10.7	-0.9	
	CAR38	7.0	-11.3	386.9	25.7	6.8	-0.6	
	CAR39	7.8	-9.3	174.7	22.6	13.6	-0.8	
	CAR40	0.2	-13.2	294.5	28.9	-5.7	-1.0	
	CAR41	0.7	-7.7	293.2	19.7	-4.4	-0.3	
	ENV_SLU	Max	25.6	13.1	570.6	41.7	60.4	4.2
		Min	-26.4	-18.7	-109.0	-32.8	-70.2	-3.9
	ENV_SLE	Max	8.9	8.0	462.0	28.9	16.0	1.5
		Min	-11.9	-13.2	9.0	-20.8	-36.9	-1.0
11	SLV X (RS)	-19.8	-5.3	55.8	9.1	-49.4	0.8	
	SLV Y (RS)	3.6	-13.5	-19.4	33.8	9.0	-4.5	
	G1	0.7	-3.9	72.3	6.2	-0.2	0.2	
	G2	0.5	-3.2	46.2	5.1	-0.4	0.1	
	Q1	0.3	-2.0	28.9	3.2	-0.2	0.1	
	Qn	0.6	-4.2	61.4	6.8	-0.5	0.2	
	Qw Cf+	0.6	-1.3	17.9	2.0	0.6	0.0	
	Qw Cf-	-4.3	8.8	-125.7	-14.1	-4.1	-0.3	
	Qw Cop~1	0.8	-4.9	71.3	7.9	-0.6	0.2	
	Qw X	-6.5	-0.4	9.1	0.7	-14.0	0.1	
	Qw Y	0.0	-2.9	-0.3	4.9	0.0	-0.4	
	Qwt Cf+	0.3	-0.6	7.9	0.9	0.3	0.0	
	Qwt Cf-	-1.9	3.9	-54.9	-6.2	-1.8	-0.1	
	Qwt Co~1	0.3	-2.1	31.0	3.4	-0.3	0.1	
	Qwt X	-2.8	-0.2	4.0	0.3	-6.1	0.0	
	Qwt Y	0.0	-1.3	-0.1	2.1	0.0	-0.2	
	DT+	-5.1	-2.8	4.3	6.9	-13.3	1.2	
	DT-	5.1	2.8	-4.3	-6.9	13.3	-1.2	
	Alx	0.0	0.0	0.0	0.0	0.0	0.0	
	SLU1	-14.5	-18.9	267.9	32.5	-40.4	1.8	
	SLU2	-14.2	-26.3	375.6	44.4	-42.8	2.1	
	SLU3	12.0	-17.3	231.2	29.8	16.3	1.6	
	SLU4	2.1	3.1	-59.6	-2.8	6.9	0.9	
	SLU5	12.3	-24.7	339.0	41.7	13.9	1.9	
	SLU6	9.2	-4.8	50.7	9.8	16.4	1.1	
	SLU7	-2.4	-21.5	212.5	37.0	-13.1	0.8	
	SLU8	-2.5	-9.7	213.9	17.1	-13.3	2.5	
	SLU9	-11.7	-18.1	255.2	31.2	-34.1	1.8	
	SLU10	-11.5	-23.8	337.9	40.3	-36.0	2.0	
	SLU11	8.6	-16.9	227.0	29.2	9.5	1.6	
	SLU12	1.0	-1.2	3.5	4.1	2.3	1.1	
	SLU13	8.9	-22.6	309.7	38.3	7.6	1.8	
	SLU14	6.5	-7.3	88.4	13.8	9.5	1.2	
	SLU15	-2.4	-20.1	212.7	34.7	-13.2	1.0	
	SLU16	-2.5	-11.0	213.7	19.4	-13.3	2.3	
	SLU17	-2.5	-15.4	210.4	26.8	-13.2	1.6	
	SLU18	-10.4	-21.1	297.7	36.0	-32.8	1.9	
	SLU19	-10.2	-26.3	373.5	44.3	-34.4	2.1	
	SLU20	8.2	-20.0	271.9	34.1	7.2	1.7	
	SLU21	1.2	-5.6	67.3	11.1	0.6	1.2	
	SLU22	8.4	-25.2	347.7	42.5	5.5	1.9	
	SLU23	6.3	-11.1	145.0	20.0	7.2	1.4	
	SLU24	-2.0	-22.9	258.7	39.2	-13.6	1.1	
	SLU25	-2.0	-14.6	259.7	25.2	-13.7	2.3	
	SLU26	-14.0	-19.6	254.2	35.0	-40.3	2.5	
	SLU27	-13.8	-24.8	330.0	43.4	-42.0	2.7	
	SLU28	4.6	-18.4	228.4	33.1	-0.4	2.3	
	SLU29	-2.3	-4.1	23.8	10.2	-7.0	1.8	
	SLU30	4.8	-23.7	304.2	41.5	-2.1	2.5	
	SLU31	2.7	-9.6	101.5	19.0	-0.3	2.0	
	SLU32	-5.5	-21.4	215.3	38.2	-21.1	1.7	
	SLU33	-5.6	-13.1	216.2	24.2	-21.2	2.9	
	SLU34	1.4	-11.2	241.4	14.4	-0.5	-1.1	

PROJECT TITLE : Pensilina ORSARA

	Company	SelA s.r.l. s.t.p.			Client		
	Author	Tecnico3			File Name	A5_Output	
SLU35	1.6	-16.4	317.2	22.7	-2.2	-0.9	
SLU36	20.0	-10.1	215.6	12.5	39.4	-1.3	
SLU37	13.0	4.3	10.9	-10.5	32.8	-1.8	
SLU38	20.2	-15.3	291.4	20.9	37.7	-1.1	
SLU39	18.1	-1.3	88.6	-1.6	39.4	-1.6	
SLU40	9.9	-13.0	202.4	17.6	18.7	-1.9	
SLU41	9.8	-4.7	203.4	3.6	18.5	-0.7	
SLV1	-17.5	-16.5	168.5	30.6	-47.4	-0.3	
SLV2	-19.6	-8.4	180.1	10.3	-52.8	2.4	
SLV3	22.0	-5.8	56.9	12.4	51.5	-1.8	
SLV4	19.9	2.3	68.6	-7.9	46.1	0.9	
SLV5	-1.1	-22.2	115.8	47.9	-6.4	-4.0	
SLV6	10.7	-19.0	82.4	42.4	23.2	-4.4	
SLV7	-8.3	4.9	154.6	-19.7	-24.5	5.0	
SLV8	3.5	8.1	121.2	-25.2	5.2	4.6	
QP	1.2	-7.1	118.5	11.4	-0.6	0.3	
FREQ1	0.0	-7.4	123.9	11.9	-3.3	0.3	
FREQ2	0.0	-8.2	134.6	13.1	-3.6	0.3	
FREQ3	2.6	-7.3	120.3	11.6	2.3	0.3	
FREQ4	1.7	-5.2	91.6	8.4	1.4	0.2	
FREQ5	2.7	-8.0	130.9	12.8	2.1	0.3	
FREQ6	2.4	-6.0	102.4	9.6	2.3	0.2	
FREQ7	1.2	-7.7	118.4	12.3	-0.6	0.2	
FREQ8	1.2	-6.5	118.6	10.4	-0.6	0.4	
FREQ9	-0.1	-7.5	124.4	11.9	-3.6	0.3	
FREQ10	-0.1	-8.2	136.0	13.2	-3.8	0.4	
FREQ11	2.8	-7.3	120.5	11.7	2.6	0.3	
FREQ12	1.7	-5.1	89.1	8.1	1.5	0.2	
FREQ13	2.8	-8.1	132.0	12.9	2.3	0.3	
FREQ14	2.5	-5.9	101.0	9.5	2.6	0.2	
FREQ15	1.2	-7.7	118.4	12.4	-0.6	0.2	
FREQ16	1.2	-6.5	118.6	10.3	-0.6	0.4	
FREQ17	1.3	-7.9	130.8	12.7	-0.7	0.3	
FREQ18	-1.4	-8.5	120.6	14.8	-7.3	0.9	
FREQ19	3.8	-5.7	116.4	7.9	6.0	-0.3	
CAR1	-9.1	-15.9	233.0	26.9	-27.3	1.4	
CAR2	-8.9	-20.8	304.9	34.8	-28.9	1.6	
CAR3	8.6	-14.8	208.6	25.2	10.6	1.2	
CAR4	1.9	-1.2	14.7	3.4	4.3	0.7	
CAR5	8.7	-19.8	280.4	33.1	9.0	1.4	
CAR6	6.7	-6.5	88.2	11.8	10.6	0.9	
CAR7	-1.1	-17.6	196.1	29.9	-9.1	0.6	
CAR8	-1.1	-9.7	197.0	16.7	-9.2	1.8	
CAR9	-7.2	-15.4	224.6	26.1	-23.0	1.3	
CAR10	-7.1	-19.2	279.7	32.2	-24.3	1.5	
CAR11	6.3	-14.5	205.8	24.7	6.0	1.2	
CAR12	1.2	-4.1	56.8	8.0	1.2	0.8	
CAR13	6.5	-18.3	260.9	30.8	4.8	1.4	
CAR14	4.9	-8.1	113.4	14.5	6.1	0.9	
CAR15	-1.1	-16.7	196.2	28.4	-9.1	0.8	
CAR16	-1.1	-10.6	196.9	18.2	-9.2	1.7	
CAR17	-1.1	-13.5	194.7	23.1	-9.1	1.2	
CAR18	-6.4	-17.4	252.9	29.2	-22.1	1.4	
CAR19	-6.3	-20.8	303.4	34.8	-23.3	1.5	
CAR20	6.0	-16.6	235.7	28.0	4.5	1.3	
CAR21	1.4	-7.0	99.3	12.7	0.1	1.0	
CAR22	6.1	-20.1	286.2	33.6	3.4	1.4	
CAR23	4.7	-10.7	151.1	18.6	4.5	1.1	
CAR24	-0.7	-18.5	226.9	31.4	-9.3	0.9	
CAR25	-0.8	-13.0	227.6	22.0	-9.4	1.7	
CAR26	-8.8	-16.4	223.9	28.6	-27.2	1.8	
CAR27	-8.6	-19.8	274.4	34.2	-28.3	1.9	
CAR28	3.6	-15.6	206.7	27.4	-0.6	1.7	
CAR29	-1.0	-6.0	70.3	12.0	-5.0	1.4	
CAR30	3.8	-19.1	257.2	32.9	-1.7	1.8	
CAR31	2.4	-9.7	122.1	18.0	-0.5	1.4	
CAR32	-3.1	-17.5	197.9	30.7	-14.4	1.3	
CAR33	-3.2	-12.0	198.6	21.4	-14.5	2.1	
CAR34	1.5	-10.8	215.4	14.8	-0.7	-0.6	
CAR35	1.6	-14.2	265.9	20.4	-1.8	-0.5	

PROJECT TITLE : Pensilina ORSARA

MIDAS		Company	SelA s.r.l. s.t.p.		Client		A5_Output
		Author	Tecnico3		File Name		
CAR36		13.9	-10.0	198.2	13.6	26.0	-0.7
CAR37		9.2	-0.4	61.7	-1.7	21.6	-1.0
CAR38		14.0	-13.5	248.7	19.2	24.8	-0.6
CAR39		12.6	-4.1	113.5	4.2	26.0	-0.9
CAR40		7.1	-11.9	189.4	17.0	12.1	-1.1
CAR41		7.1	-6.4	190.0	7.6	12.1	-0.3
ENV_SLU	Max	22.0	8.1	375.6	47.9	51.5	5.0
	Min	-19.6	-26.3	-59.6	-25.2	-52.8	-4.4
ENV_SLE	Max	14.0	-0.4	304.9	34.8	26.0	2.1
	Min	-9.1	-20.8	14.7	-1.7	-28.9	-1.1
12	SLV X (RS)	-19.6	6.6	72.0	-10.4	-49.2	-1.1
	SLV Y (RS)	7.8	-13.3	-35.1	33.2	19.5	-3.9
	G1	0.2	4.9	82.7	-7.9	-1.5	-0.2
	G2	0.1	4.1	54.9	-6.5	-1.4	-0.2
	Q1	0.1	2.5	34.2	-4.1	-0.9	-0.1
	Qn	0.1	5.4	72.6	-8.6	-1.9	-0.2
	Qw Cf+	0.5	1.6	21.0	-2.5	0.2	-0.1
	Qw Cf-	-3.3	-11.0	-147.1	17.6	-1.4	0.4
	Qw Cop~1	0.1	6.2	84.3	-10.0	-2.2	-0.3
	Qw X	-7.0	0.5	10.9	-0.8	-15.2	-0.1
	Qw Y	0.3	-3.0	-0.4	5.0	0.7	-0.3
	Qwt Cf+	0.2	0.7	9.2	-1.1	0.1	-0.0
	Qwt Cf-	-1.4	-4.8	-64.3	7.7	-0.6	0.2
	Qwt Co~1	0.1	2.7	36.7	-4.4	-1.0	-0.1
	Qwt X	-3.1	0.2	4.8	-0.4	-6.6	-0.1
	Qwt Y	0.1	-1.3	-0.2	2.2	0.3	-0.1
	DT+	-0.9	-7.7	-0.9	19.7	-2.6	-0.9
	DT-	0.9	7.7	0.9	-19.7	2.6	0.9
	Alx	0.0	0.0	0.0	0.0	0.0	0.0
	SLU1	-13.6	13.9	308.1	-15.6	-38.2	-1.9
	SLU2	-14.3	23.3	436.0	-30.7	-43.1	-2.4
	SLU3	14.8	11.7	263.9	-12.2	23.4	-1.4
	SLU4	7.3	-13.7	-76.5	28.5	20.2	-0.4
	SLU5	14.1	21.2	391.8	-27.3	18.6	-1.9
	SLU6	13.6	-4.1	50.8	13.2	27.5	-0.7
	SLU7	0.2	3.7	242.7	1.3	-6.4	-2.3
	SLU8	-0.9	15.6	244.2	-18.9	-9.2	-0.9
	SLU9	-10.5	12.9	293.1	-14.0	-31.2	-1.9
	SLU10	-11.0	20.1	391.3	-25.6	-34.9	-2.2
	SLU11	11.3	11.2	259.2	-11.4	16.2	-1.5
	SLU12	5.5	-8.3	-2.4	19.9	13.7	-0.7
	SLU13	10.8	18.5	357.4	-23.0	12.5	-1.8
	SLU14	10.4	-0.9	95.5	8.1	19.3	-0.9
	SLU15	0.1	5.0	242.8	-1.0	-6.7	-2.1
	SLU16	-0.7	14.2	244.0	-16.5	-8.9	-1.0
	SLU17	-0.3	9.4	240.2	-8.4	-7.7	-1.6
	SLU18	-9.6	16.6	343.4	-20.0	-30.6	-2.0
	SLU19	-10.0	23.3	433.4	-30.7	-34.0	-2.3
	SLU20	10.4	15.1	312.3	-17.6	12.8	-1.6
	SLU21	5.1	-2.7	72.8	11.0	10.5	-1.0
	SLU22	9.9	21.8	402.3	-28.3	9.4	-1.9
	SLU23	9.6	4.0	162.4	0.2	15.6	-1.2
	SLU24	0.2	9.5	297.4	-8.2	-8.2	-2.2
	SLU25	-0.6	17.9	298.5	-22.3	-10.2	-1.3
	SLU26	-10.2	8.0	288.4	-1.7	-30.8	-2.4
	SLU27	-10.7	14.6	378.4	-12.4	-34.2	-2.7
	SLU28	9.8	6.5	257.3	0.7	12.6	-2.0
	SLU29	4.5	-11.4	17.8	29.3	10.3	-1.3
	SLU30	9.3	13.1	347.3	-10.0	9.2	-2.3
	SLU31	8.9	-4.6	107.5	18.5	15.5	-1.5
	SLU32	-0.5	0.8	242.4	10.2	-8.3	-2.6
	SLU33	-1.3	9.2	243.5	-4.0	-10.3	-1.6
	SLU34	-7.4	31.1	291.0	-60.9	-23.0	0.4
	SLU35	-7.9	37.7	381.0	-71.6	-26.4	0.1
	SLU36	12.5	29.6	259.9	-58.5	20.4	0.8
	SLU37	7.2	11.7	20.4	-29.9	18.1	1.4
	SLU38	12.1	36.2	349.9	-69.2	17.0	0.4

PROJECT TITLE : Pensilina ORSARA

	Company	SelA s.r.l. s.t.p.			Client		
	Author	Tecnico3			File Name	A5_Output	
SLU39	11.7	18.5	110.1	-40.7	23.2	1.2	
SLU40	2.3	23.9	245.0	-49.0	-0.6	0.2	
SLU41	1.5	32.3	246.1	-63.2	-2.6	1.1	
SLV1	-17.0	11.6	199.0	-14.9	-46.2	-2.7	
SLV2	-21.6	19.6	220.0	-34.8	-57.9	-0.3	
SLV3	22.3	-1.6	55.0	5.9	52.1	-0.5	
SLV4	17.6	6.4	76.1	-13.9	40.4	1.9	
SLV5	2.2	-2.3	124.1	15.6	1.8	-4.6	
SLV6	13.9	-6.3	80.9	21.9	31.3	-4.0	
SLV7	-13.3	24.3	194.2	-50.7	-37.1	3.2	
SLV8	-1.6	20.3	151.0	-44.5	-7.6	3.8	
QP	0.3	9.0	137.5	-14.4	-2.9	-0.4	
FREQ1	-1.0	9.4	143.9	-15.1	-5.9	-0.4	
FREQ2	-1.1	10.4	156.6	-16.6	-6.4	-0.5	
FREQ3	1.8	9.2	139.5	-14.8	0.2	-0.4	
FREQ4	1.1	6.7	105.9	-10.7	-0.1	-0.3	
FREQ5	1.7	10.1	152.2	-16.3	-0.3	-0.4	
FREQ6	1.7	7.7	118.5	-12.3	0.6	-0.3	
FREQ7	0.4	8.4	137.5	-13.4	-2.8	-0.5	
FREQ8	0.3	9.6	137.6	-15.4	-3.1	-0.3	
FREQ9	-1.1	9.5	144.5	-15.2	-6.2	-0.4	
FREQ10	-1.2	10.5	158.3	-16.8	-6.7	-0.5	
FREQ11	1.9	9.2	139.7	-14.8	0.5	-0.4	
FREQ12	1.1	6.5	103.0	-10.4	0.1	-0.3	
FREQ13	1.9	10.2	153.5	-16.4	-0.1	-0.4	
FREQ14	1.8	7.5	116.8	-12.1	0.9	-0.3	
FREQ15	0.4	8.4	137.4	-13.4	-2.8	-0.5	
FREQ16	0.3	9.6	137.6	-15.5	-3.1	-0.3	
FREQ17	0.3	10.1	152.1	-16.2	-3.3	-0.4	
FREQ18	-0.1	5.2	137.1	-4.6	-4.2	-0.9	
FREQ19	0.8	12.9	138.0	-24.3	-1.6	0.1	
CAR1	-8.9	13.4	268.7	-17.1	-26.8	-1.5	
CAR2	-9.4	19.7	354.0	-27.2	-30.1	-1.8	
CAR3	10.0	12.0	239.2	-14.8	14.3	-1.1	
CAR4	5.0	-4.9	12.2	12.3	12.1	-0.5	
CAR5	9.6	18.3	324.5	-24.9	11.0	-1.4	
CAR6	9.2	1.5	97.1	2.1	17.0	-0.7	
CAR7	0.3	6.6	225.0	-5.8	-5.6	-1.7	
CAR8	-0.4	14.6	226.1	-19.3	-7.5	-0.8	
CAR9	-6.9	12.8	258.7	-16.0	-22.1	-1.4	
CAR10	-7.2	17.6	324.1	-23.8	-24.6	-1.6	
CAR11	7.7	11.7	236.0	-14.3	9.4	-1.2	
CAR12	3.8	-1.3	61.6	6.6	7.8	-0.7	
CAR13	7.3	16.5	301.5	-22.0	7.0	-1.4	
CAR14	7.1	3.6	127.0	-1.3	11.5	-0.8	
CAR15	0.2	7.5	225.2	-7.4	-5.8	-1.6	
CAR16	-0.4	13.6	225.9	-17.7	-7.3	-0.9	
CAR17	-0.1	10.4	223.4	-12.3	-6.5	-1.2	
CAR18	-6.2	15.3	292.2	-20.0	-21.8	-1.5	
CAR19	-6.6	19.7	352.2	-27.1	-24.0	-1.7	
CAR20	7.1	14.3	271.4	-18.4	7.2	-1.3	
CAR21	3.5	2.4	111.8	0.7	5.6	-0.8	
CAR22	6.8	18.7	331.4	-25.5	4.9	-1.5	
CAR23	6.5	6.9	171.6	-6.6	9.0	-1.0	
CAR24	0.2	10.5	261.5	-12.1	-6.8	-1.7	
CAR25	-0.3	16.1	262.2	-21.6	-8.2	-1.0	
CAR26	-6.7	9.5	255.5	-7.8	-21.9	-1.8	
CAR27	-7.0	13.9	315.5	-14.9	-24.1	-2.0	
CAR28	6.7	8.5	234.8	-6.2	7.1	-1.5	
CAR29	3.1	-3.4	75.1	12.9	5.5	-1.1	
CAR30	6.3	12.9	294.8	-13.3	4.8	-1.7	
CAR31	6.1	1.1	134.9	5.6	9.0	-1.2	
CAR32	-0.2	4.7	224.8	0.1	-6.9	-1.9	
CAR33	-0.7	10.3	225.6	-9.4	-8.3	-1.3	
CAR34	-4.8	24.9	257.3	-47.3	-16.7	0.1	
CAR35	-5.1	29.3	317.3	-54.4	-19.0	-0.1	
CAR36	8.5	23.9	236.5	-45.7	12.2	0.3	
CAR37	5.0	12.0	76.9	-26.6	10.7	0.8	
CAR38	8.2	28.3	296.5	-52.8	9.9	0.1	
CAR39	7.9	16.5	136.6	-33.8	14.1	0.6	

PROJECT TITLE : Pensilina ORSARA

		Company	SelA s.r.l. s.t.p.			Client		
		Author	Tecnico3			File Name	A5_Output	
	CAR40		1.7	20.1	226.6	-39.4	-1.8	-0.1
	CAR41		1.1	25.7	227.3	-48.8	-3.1	0.6
	ENV_SLU	Max	22.3	37.7	436.0	29.3	52.1	3.8
		Min	-21.6	-13.7	-76.5	-71.6	-57.9	-4.6
	ENV_SLE	Max	10.0	29.3	354.0	12.9	17.0	0.8
		Min	-9.4	-4.9	12.2	-54.4	-30.1	-2.0
13	SLV X (RS)		-11.3	-0.4	38.8	2.2	-28.3	1.7
	SLV Y (RS)		10.7	-3.7	-28.2	18.2	26.7	-5.7
	G1		-0.1	-0.0	56.7	0.0	-1.7	0.5
	G2		-0.4	-0.0	28.9	0.0	-1.8	0.4
	Q1		-0.3	-0.0	17.4	0.0	-1.1	0.3
	Qn		-0.5	-0.0	36.9	0.0	-2.4	0.6
	Qw Cf+		0.1	-0.0	11.0	0.0	-0.3	0.2
	Qw Cf-		-0.5	0.0	-76.9	-0.0	2.0	-1.1
	Qw Cop~1		-0.6	-0.0	42.9	0.0	-2.8	0.7
	Qw X		-6.5	-0.0	9.1	0.0	-13.8	0.3
	Qw Y		0.4	-2.2	-1.0	3.8	1.0	-0.5
	Qwt Cf+		0.0	-0.0	4.8	0.0	-0.1	0.1
	Qwt Cf-		-0.2	0.0	-33.6	-0.0	0.9	-0.5
	Qwt Co~1		-0.3	-0.0	18.7	0.0	-1.2	0.3
	Qwt X		-2.8	-0.0	4.0	0.0	-6.0	0.1
	Qwt Y		0.2	-0.9	-0.4	1.6	0.4	-0.2
	DT+		-1.6	-5.3	-0.8	26.1	-4.4	-0.4
	DT-		1.6	5.3	0.8	-26.1	4.4	0.4
	Alx		0.0	0.0	0.0	0.0	0.0	0.0
	SLU1		-15.5	-4.8	184.7	23.5	-39.2	2.3
	SLU2		-16.9	-4.8	249.2	23.5	-44.3	3.3
	SLU3		10.6	-4.8	147.8	23.5	16.7	1.0
	SLU4		9.4	-4.8	-30.1	23.4	21.4	-1.4
	SLU5		9.2	-4.8	212.3	23.5	11.6	2.0
	SLU6		11.7	-4.8	38.9	23.5	23.0	-0.6
	SLU7		-1.8	-9.2	142.1	31.1	-8.6	0.3
	SLU8		-3.4	-0.4	145.9	15.8	-12.7	2.4
	SLU9		-12.5	-4.8	175.2	23.5	-32.5	2.1
	SLU10		-13.6	-4.8	224.7	23.5	-36.5	2.8
	SLU11		7.6	-4.8	147.0	23.5	10.4	1.1
	SLU12		6.6	-4.8	10.2	23.5	14.0	-0.8
	SLU13		6.5	-4.8	196.5	23.5	6.5	1.9
	SLU14		8.4	-4.8	63.3	23.5	15.2	-0.2
	SLU15		-2.0	-8.2	142.5	29.3	-9.1	0.5
	SLU16		-3.2	-1.4	145.5	17.6	-12.2	2.1
	SLU17		-2.6	-4.8	142.4	23.5	-10.5	1.3
	SLU18		-12.1	-4.8	200.3	23.5	-32.5	2.4
	SLU19		-13.1	-4.8	245.7	23.5	-36.1	3.1
	SLU20		6.3	-4.8	174.4	23.5	6.8	1.5
	SLU21		5.4	-4.8	49.2	23.5	10.1	-0.2
	SLU22		5.3	-4.8	219.8	23.5	3.2	2.3
	SLU23		7.1	-4.8	97.8	23.5	11.2	0.4
	SLU24		-2.4	-7.9	170.3	28.9	-11.0	1.0
	SLU25		-3.6	-1.7	173.1	18.1	-13.9	2.5
	SLU26		-12.6	-8.0	172.1	39.1	-33.3	1.7
	SLU27		-13.6	-8.0	217.5	39.1	-36.9	2.5
	SLU28		5.7	-8.0	146.2	39.1	6.0	0.8
	SLU29		4.9	-8.0	21.0	39.1	9.3	-0.9
	SLU30		4.7	-8.0	191.6	39.1	2.4	1.6
	SLU31		6.5	-8.0	69.5	39.1	10.4	-0.3
	SLU32		-3.0	-11.1	142.1	44.5	-11.8	0.3
	SLU33		-4.1	-4.9	144.9	33.7	-14.7	1.8
	SLU34		-7.8	8.0	174.6	-39.0	-20.1	3.1
	SLU35		-8.7	8.0	219.9	-39.0	-23.7	3.8
	SLU36		10.6	8.0	148.7	-39.0	19.2	2.2
	SLU37		9.7	8.0	23.5	-39.1	22.5	0.5
	SLU38		9.6	8.0	194.0	-39.0	15.6	2.9
	SLU39		11.4	8.0	72.0	-39.1	23.6	1.0
	SLU40		1.9	4.9	144.6	-33.7	1.4	1.7
	SLU41		0.7	11.1	147.4	-44.4	-1.5	3.2
	SLV1		-8.6	-1.6	116.0	7.6	-23.8	0.9

PROJECT TITLE : Pensilina ORSARA

MIDAS	Company	SelA s.r.l. s.t.p.			Client		
	Author	Tecnico3			File Name	A5_Output	
SLV2	-15.0	0.7	132.9	-3.3	-39.8	4.3	
SLV3	14.0	-0.7	38.3	3.3	32.9	-2.4	
SLV4	7.6	1.6	55.2	-7.6	16.9	1.0	
SLV5	6.8	-3.9	69.0	18.9	14.7	-4.3	
SLV6	13.6	-3.6	45.7	17.6	31.7	-5.3	
SLV7	-14.5	3.6	125.4	-17.5	-38.6	7.1	
SLV8	-7.8	3.9	102.1	-18.8	-21.6	6.1	
QP	-0.5	-0.0	85.6	0.0	-3.5	0.9	
FREQ1	-1.8	-0.0	89.6	0.0	-6.3	1.0	
FREQ2	-1.9	-0.0	96.0	0.0	-6.8	1.1	
FREQ3	0.8	-0.0	86.0	0.0	-0.8	0.9	
FREQ4	0.7	-0.0	68.4	0.0	-0.3	0.7	
FREQ5	0.7	-0.0	92.3	0.0	-1.3	1.0	
FREQ6	0.9	-0.0	75.2	0.0	-0.1	0.7	
FREQ7	-0.4	-0.4	85.4	0.8	-3.3	0.8	
FREQ8	-0.6	0.4	85.8	-0.7	-3.7	1.0	
FREQ9	-1.9	-0.0	90.0	0.0	-6.5	1.0	
FREQ10	-2.0	-0.0	96.9	0.0	-7.1	1.2	
FREQ11	0.9	-0.0	86.0	0.0	-0.5	0.9	
FREQ12	0.8	-0.0	66.8	0.0	-0.0	0.6	
FREQ13	0.8	-0.0	92.9	0.0	-1.1	1.0	
FREQ14	1.1	-0.0	74.3	0.0	0.2	0.7	
FREQ15	-0.4	-0.5	85.4	0.8	-3.2	0.8	
FREQ16	-0.6	0.5	85.8	-0.8	-3.7	1.1	
FREQ17	-0.6	-0.0	93.0	0.0	-3.9	1.1	
FREQ18	-1.3	-2.7	85.2	13.0	-5.7	0.7	
FREQ19	0.3	2.7	86.0	-13.0	-1.3	1.2	
CAR1	-10.6	-3.2	162.1	15.7	-27.7	2.0	
CAR2	-11.5	-3.2	205.1	15.7	-31.1	2.6	
CAR3	6.9	-3.2	137.6	15.7	9.5	1.1	
CAR4	6.0	-3.2	18.9	15.6	12.6	-0.5	
CAR5	5.9	-3.2	180.6	15.7	6.1	1.8	
CAR6	7.6	-3.2	64.9	15.6	13.7	0.0	
CAR7	-1.4	-6.1	133.7	20.8	-7.3	0.6	
CAR8	-2.5	-0.2	136.3	10.6	-10.1	2.0	
CAR9	-8.6	-3.2	155.8	15.7	-23.3	1.8	
CAR10	-9.3	-3.2	188.8	15.7	-25.9	2.3	
CAR11	4.8	-3.2	137.0	15.7	5.3	1.2	
CAR12	4.2	-3.2	45.8	15.6	7.7	-0.1	
CAR13	4.1	-3.2	170.0	15.7	2.7	1.7	
CAR14	5.4	-3.2	81.2	15.6	8.5	0.3	
CAR15	-1.5	-5.5	134.0	19.6	-7.7	0.8	
CAR16	-2.4	-0.9	136.0	11.8	-9.8	1.9	
CAR17	-1.9	-3.2	133.9	15.7	-8.6	1.3	
CAR18	-8.3	-3.2	172.6	15.7	-23.3	2.1	
CAR19	-8.9	-3.2	202.8	15.7	-25.7	2.5	
CAR20	4.0	-3.2	155.3	15.7	2.9	1.5	
CAR21	3.4	-3.2	71.8	15.6	5.1	0.3	
CAR22	3.3	-3.2	185.5	15.7	0.5	1.9	
CAR23	4.5	-3.2	104.2	15.7	5.9	0.7	
CAR24	-1.8	-5.3	152.6	19.2	-9.0	1.1	
CAR25	-2.6	-1.1	154.4	12.1	-10.9	2.1	
CAR26	-8.7	-5.3	153.8	26.1	-23.8	1.6	
CAR27	-9.3	-5.3	184.0	26.1	-26.2	2.1	
CAR28	3.6	-5.3	136.5	26.1	2.4	1.0	
CAR29	3.0	-5.3	53.0	26.1	4.6	-0.1	
CAR30	2.9	-5.3	166.7	26.1	-0.0	1.5	
CAR31	4.1	-5.3	85.4	26.1	5.3	0.2	
CAR32	-2.2	-7.4	133.8	29.7	-9.5	0.7	
CAR33	-3.0	-3.3	135.6	22.5	-11.4	1.6	
CAR34	-5.4	5.3	155.4	-26.0	-15.0	2.5	
CAR35	-6.1	5.3	185.6	-26.0	-17.4	3.0	
CAR36	6.8	5.3	138.1	-26.0	11.2	1.9	
CAR37	6.3	5.3	54.6	-26.0	13.4	0.8	
CAR38	6.2	5.3	168.4	-26.0	8.8	2.4	
CAR39	7.4	5.3	87.0	-26.0	14.1	1.1	
CAR40	1.0	3.2	135.4	-22.4	-0.7	1.6	
CAR41	0.3	7.4	137.3	-29.6	-2.6	2.5	
ENV_SLU Max	14.0	11.1	249.2	44.5	32.9	7.1	

PROJECT TITLE : Pensilina ORSARA

	Company	SelA s.r.l. s.t.p.			Client		
	Author	Tecnico3			File Name	A5_Output	
	Min	-16.9	-11.1	-30.1	-44.4	-44.3	-5.3
ENV_SLE	Max	7.6	7.4	205.1	29.7	14.1	3.0
	Min	-11.5	-7.4	18.9	-29.6	-31.1	-0.5

SUMMATION OF REACTION FORCES

LC	SUM-FX	SUM-FY	SUM-FZ
SLV X (RS)	-421.0	-33.8	77.5
SLV Y (RS)	33.8	-270.4	-10.3
G1	0.0	0.0	531.5
G2	0.0	-0.0	351.0
Q1	0.0	-0.0	153.3
Qn	0.0	-0.0	325.9
Qw Cf+	0.0	0.0	63.0
Qw Cf-	-0.0	-0.0	-441.2
Qw Cop~1	0.0	-0.0	376.3
Qw X	-330.4	0.0	-0.0
Qw Y	-0.0	-56.9	0.0
Qwt Cf+	0.0	0.0	27.6
Qwt Cf-	-0.0	-0.0	-192.9
Qwt Co~1	0.0	-0.0	164.6
Qwt X	-144.3	0.0	-0.0
Qwt Y	-0.0	-24.6	0.0
DT+	0.0	0.0	0.0
DT-	-0.0	-0.0	-0.0
A1x	0.0	0.0	0.0
SLU1	-668.8	0.0	1589.6
SLU2	-668.8	0.0	2224.1
SLU3	668.8	0.0	1589.6
SLU4	668.8	0.0	568.7
SLU5	668.8	0.0	2224.1
SLU6	668.8	0.0	700.0
SLU7	0.0	-114.9	1462.0
SLU8	0.0	114.9	1462.0
SLU9	-513.9	0.0	1560.1
SLU10	-513.9	0.0	2047.7

PROJECT TITLE : Pensilina ORSARA

	Company	SelA s.r.l. s.t.p.		Client
	Author	Tecnico3		File Name
				A5_Output
SLU11	513.9	0.0	1560.1	
SLU12	513.9	0.0	775.6	
SLU13	513.9	0.0	2047.7	
SLU14	513.9	0.0	876.4	
SLU15	0.0	-88.2	1462.0	
SLU16	0.0	88.2	1462.0	
SLU17	0.0	0.0	1447.5	
SLU18	-470.6	0.0	1796.2	
SLU19	-470.6	0.0	2242.7	
SLU20	470.6	0.0	1796.2	
SLU21	470.6	0.0	1077.9	
SLU22	470.6	0.0	2242.7	
SLU23	470.6	0.0	1170.2	
SLU24	0.0	-80.8	1706.4	
SLU25	0.0	80.8	1706.4	
SLU26	-470.6	0.0	1551.8	
SLU27	-470.6	0.0	1998.3	
SLU28	470.6	0.0	1551.8	
SLU29	470.6	0.0	833.5	
SLU30	470.6	0.0	1998.3	
SLU31	470.6	0.0	925.8	
SLU32	0.0	-80.8	1462.0	
SLU33	0.0	80.8	1462.0	
SLU34	-470.6	-0.0	1551.8	
SLU35	-470.6	-0.0	1998.3	
SLU36	470.6	-0.0	1551.8	
SLU37	470.6	-0.0	833.5	
SLU38	470.6	-0.0	1998.3	
SLU39	470.6	-0.0	925.8	
SLU40	0.0	-80.8	1462.0	
SLU41	0.0	80.8	1462.0	
SLV1	-410.8	-114.9	957.0	
SLV2	-431.1	47.4	963.2	
SLV3	431.1	-47.4	802.0	
SLV4	410.8	114.9	808.2	

PROJECT TITLE : Pensilina ORSARA

	Company	SelA s.r.l. s.t.p.		Client
	Author	Tecnico3		File Name
				A5_Output
SLV5	-92.5	-280.5	895.5	
SLV6	160.1	-260.3	849.0	
SLV7	-160.1	260.3	916.2	
SLV8	92.5	280.5	869.7	
QP	0.0	-0.0	882.6	
FREQ1	-66.1	-0.0	895.2	
FREQ2	-66.1	-0.0	957.8	
FREQ3	66.1	-0.0	895.2	
FREQ4	66.1	-0.0	794.3	
FREQ5	66.1	-0.0	957.8	
FREQ6	66.1	-0.0	807.3	
FREQ7	0.0	-11.4	882.6	
FREQ8	0.0	11.4	882.6	
FREQ9	-72.2	-0.0	896.4	
FREQ10	-72.2	-0.0	964.9	
FREQ11	72.2	-0.0	896.4	
FREQ12	72.2	-0.0	786.2	
FREQ13	72.2	-0.0	964.9	
FREQ14	72.2	-0.0	800.3	
FREQ15	0.0	-12.3	882.6	
FREQ16	0.0	12.3	882.6	
FREQ17	0.0	-0.0	947.8	
FREQ18	0.0	0.0	882.6	
FREQ19	0.0	-0.0	882.6	
CAR1	-445.9	0.0	1465.6	
CAR2	-445.9	0.0	1888.6	
CAR3	445.9	0.0	1465.6	
CAR4	445.9	0.0	785.0	
CAR5	445.9	0.0	1888.6	
CAR6	445.9	0.0	872.5	
CAR7	0.0	-76.6	1380.5	
CAR8	0.0	76.6	1380.5	
CAR9	-342.6	0.0	1445.9	
CAR10	-342.6	0.0	1771.0	
CAR11	342.6	0.0	1445.9	

PROJECT TITLE : Pensilina ORSARA

	Company	SelA s.r.l. s.t.p.		Client
	Author	Tecnico3		File Name
				A5_Output
CAR12	342.6	0.0	922.9	
CAR13	342.6	0.0	1771.0	
CAR14	342.6	0.0	990.1	
CAR15	0.0	-58.8	1380.5	
CAR16	0.0	58.8	1380.5	
CAR17	0.0	0.0	1370.9	
CAR18	-313.7	0.0	1603.4	
CAR19	-313.7	0.0	1901.0	
CAR20	313.7	0.0	1603.4	
CAR21	313.7	0.0	1124.5	
CAR22	313.7	0.0	1901.0	
CAR23	313.7	0.0	1186.0	
CAR24	0.0	-53.9	1543.5	
CAR25	0.0	53.9	1543.5	
CAR26	-313.7	0.0	1440.4	
CAR27	-313.7	0.0	1738.0	
CAR28	313.7	0.0	1440.4	
CAR29	313.7	0.0	961.5	
CAR30	313.7	0.0	1738.0	
CAR31	313.7	0.0	1023.0	
CAR32	0.0	-53.9	1380.5	
CAR33	0.0	53.9	1380.5	
CAR34	-313.7	-0.0	1440.4	
CAR35	-313.7	-0.0	1738.0	
CAR36	313.7	-0.0	1440.4	
CAR37	313.7	-0.0	961.5	
CAR38	313.7	-0.0	1738.0	
CAR39	313.7	-0.0	1023.0	
CAR40	0.0	-53.9	1380.5	
CAR41	0.0	53.9	1380.5	

PROJECT TITLE : Pensilina ORSARA

	Company	SelA s.r.l. s.t.p.	Client	
	Author	Tecnico3	File Name	A5_Output

REACTION FORCES & MOMENTS LOCAL PRINTOUT

Unit System : kN , m

Node	LC	FX	FY	FZ	MX	MY	MZ
------	----	----	----	----	----	----	----

PROJECT TITLE : Pensilina ORSARA

	Company	SelA s.r.l. s.t.p.	Client	
	Author	Tecnico3	File Name	A5_Output

TRUSS ELEMENT FORCES DEFAULT PRINTOUT

Unit System : kN , m

ELEM	MAT	SEC	LC	FORCE-I	FORCE-J
153	1	6	SLV X (RS)	8.7	8.7
			SLV Y (RS)	-10.4	-10.4
			G1	2.6	2.6
			G2	2.2	2.2
			Q1	1.4	1.4
			Qn	2.9	2.9
			Qw Cf+	0.8	0.8
			Qw Cf-	-5.4	-5.4
			Qw Cop~1	3.4	3.4
			Qw X	1.6	1.6
			Qw Y	0.3	0.3
			Qwt Cf+	0.3	0.3
			Qwt Cf-	-2.4	-2.4
			Qwt Co~1	1.5	1.5
			Qwt X	0.7	0.7
			Qwt Y	0.1	0.1
			DT+	-4.4	-4.4
			DT-	4.4	4.4
			Alx	0.0	0.0
			SLU1	9.8	9.8
			SLU2	15.1	15.1
			SLU3	3.2	3.2
			SLU4	-9.4	-9.4
			SLU5	8.5	8.5
			SLU6	-5.2	-5.2
			SLU7	5.6	5.6
			SLU8	4.2	4.2
			SLU9	8.7	8.7
			SLU10	12.7	12.7
			SLU11	3.6	3.6
			SLU12	-6.1	-6.1
			SLU13	7.6	7.6
			SLU14	-2.9	-2.9
			SLU15	5.4	5.4
			SLU16	4.4	4.4
			SLU17	4.8	4.8
			SLU18	10.5	10.5
			SLU19	14.3	14.3
			SLU20	5.9	5.9
			SLU21	-3.0	-3.0
			SLU22	9.6	9.6
			SLU23	-0.0	-0.0
			SLU24	7.6	7.6
			SLU25	6.6	6.6
			SLU26	5.7	5.7
			SLU27	9.4	9.4
			SLU28	1.0	1.0
			SLU29	-7.8	-7.8
			SLU30	4.7	4.7
			SLU31	-4.9	-4.9
			SLU32	2.7	2.7
			SLU33	1.8	1.8
			SLU34	18.9	18.9
			SLU35	22.7	22.7
			SLU36	14.3	14.3
			SLU37	5.5	5.5
			SLU38	18.0	18.0
			SLU39	8.4	8.4
			SLU40	16.0	16.0
			SLU41	15.0	15.0
			SLV1	10.4	10.4
			SLV2	16.6	16.6
			SLV3	-7.0	-7.0

PROJECT TITLE : Pensilina ORSARA

	Company	SelA s.r.l. s.t.p.	Client	
	Author	Tecnico3	File Name	A5_Output

SLV4	-0.7	-0.7
SLV5	-3.0	-3.0
SLV6	-8.2	-8.2
SLV7	17.8	17.8
SLV8	12.6	12.6
QP	4.8	4.8
FREQ1	5.3	5.3
FREQ2	5.8	5.8
FREQ3	4.6	4.6
FREQ4	3.4	3.4
FREQ5	5.2	5.2
FREQ6	3.8	3.8
FREQ7	4.9	4.9
FREQ8	4.7	4.7
FREQ9	5.3	5.3
FREQ10	5.9	5.9
FREQ11	4.6	4.6
FREQ12	3.3	3.3
FREQ13	5.2	5.2
FREQ14	3.7	3.7
FREQ15	4.9	4.9
FREQ16	4.7	4.7
FREQ17	5.4	5.4
FREQ18	2.6	2.6
FREQ19	7.0	7.0
CAR1	8.8	8.8
CAR2	12.3	12.3
CAR3	4.3	4.3
CAR4	-4.0	-4.0
CAR5	7.9	7.9
CAR6	-1.3	-1.3
CAR7	6.0	6.0
CAR8	5.1	5.1
CAR9	8.0	8.0
CAR10	10.7	10.7
CAR11	4.6	4.6
CAR12	-1.8	-1.8
CAR13	7.3	7.3
CAR14	0.3	0.3
CAR15	5.8	5.8
CAR16	5.2	5.2
CAR17	5.4	5.4
CAR18	9.3	9.3
CAR19	11.7	11.7
CAR20	6.1	6.1
CAR21	0.3	0.3
CAR22	8.6	8.6
CAR23	2.2	2.2
CAR24	7.3	7.3
CAR25	6.7	6.7
CAR26	6.0	6.0
CAR27	8.5	8.5
CAR28	2.9	2.9
CAR29	-3.0	-3.0
CAR30	5.4	5.4
CAR31	-1.0	-1.0
CAR32	4.1	4.1
CAR33	3.4	3.4
CAR34	14.9	14.9
CAR35	17.3	17.3
CAR36	11.8	11.8
CAR37	5.9	5.9
CAR38	14.2	14.2
CAR39	7.8	7.8
CAR40	12.9	12.9
CAR41	12.3	12.3
ENV_SLU	Max	22.7
	Min	-9.4
ENV_SLE	Max	17.3
	Min	-4.0

PROJECT TITLE : Pensilina ORSARA

	Company	SelA s.r.l. s.t.p.	Client	
	Author	Tecnico3	File Name	A5_Output

154	1	6	SLV X (RS)	12.2	12.2
			SLV Y (RS)	42.7	42.7
			G1	4.2	4.2
			G2	3.5	3.5
			Q1	2.2	2.2
			Qn	4.7	4.7
			Qw Cf+	1.3	1.3
			Qw Cf-	-9.0	-9.0
			Qw Cop~1	5.5	5.5
			Qw X	2.2	2.2
			Qw Y	6.1	6.1
			Qwt Cf+	0.6	0.6
			Qwt Cf-	-3.9	-3.9
			Qwt Co~1	2.4	2.4
			Qwt X	1.0	1.0
			Qwt Y	2.6	2.6
			DT+	1.3	1.3
			DT-	-1.3	-1.3
			A1x	0.0	0.0
			SLU1	22.5	22.5
			SLU2	30.9	30.9
			SLU3	13.6	13.6
			SLU4	-7.3	-7.3
			SLU5	22.0	22.0
			SLU6	-0.1	-0.1
			SLU7	27.7	27.7
			SLU8	3.2	3.2
			SLU9	20.9	20.9
			SLU10	27.3	27.3
			SLU11	14.0	14.0
			SLU12	-2.0	-2.0
			SLU13	20.5	20.5
			SLU14	3.5	3.5
			SLU15	24.8	24.8
			SLU16	6.0	6.0
			SLU17	15.2	15.2
			SLU18	23.9	23.9
			SLU19	29.8	29.8
			SLU20	17.6	17.6
			SLU21	2.9	2.9
			SLU22	23.6	23.6
			SLU23	8.1	8.1
			SLU24	27.6	27.6
			SLU25	10.3	10.3
			SLU26	21.1	21.1
			SLU27	27.1	27.1
			SLU28	14.9	14.9
			SLU29	0.2	0.2
			SLU30	20.8	20.8
			SLU31	5.3	5.3
			SLU32	24.8	24.8
			SLU33	7.5	7.5
			SLU34	17.4	17.4
			SLU35	23.3	23.3
			SLU36	11.1	11.1
			SLU37	-3.6	-3.6
			SLU38	17.0	17.0
			SLU39	1.5	1.5
			SLU40	21.0	21.0
			SLU41	3.8	3.8
			SLV1	32.8	32.8
			SLV2	7.1	7.1
			SLV3	8.4	8.4
			SLV4	-17.3	-17.3
			SLV5	54.1	54.1
			SLV6	46.8	46.8
			SLV7	-31.3	-31.3
			SLV8	-38.6	-38.6
			QP	7.7	7.7

PROJECT TITLE : Pensilina ORSARA

	Company	SelA s.r.l. s.t.p.	Client	
	Author	Tecnico3	File Name	A5_Output

FREQ1	8.4	8.4
FREQ2	9.3	9.3
FREQ3	7.6	7.6
FREQ4	5.5	5.5
FREQ5	8.4	8.4
FREQ6	6.2	6.2
FREQ7	9.0	9.0
FREQ8	6.5	6.5
FREQ9	8.5	8.5
FREQ10	9.4	9.4
FREQ11	7.5	7.5
FREQ12	5.3	5.3
FREQ13	8.4	8.4
FREQ14	6.1	6.1
FREQ15	9.1	9.1
FREQ16	6.4	6.4
FREQ17	8.7	8.7
FREQ18	8.4	8.4
FREQ19	7.1	7.1
CAR1	18.6	18.6
CAR2	24.2	24.2
CAR3	12.6	12.6
CAR4	-1.3	-1.3
CAR5	18.3	18.3
CAR6	3.6	3.6
CAR7	22.1	22.1
CAR8	5.7	5.7
CAR9	17.5	17.5
CAR10	21.8	21.8
CAR11	12.9	12.9
CAR12	2.2	2.2
CAR13	17.2	17.2
CAR14	5.9	5.9
CAR15	20.1	20.1
CAR16	7.6	7.6
CAR17	13.7	13.7
CAR18	19.5	19.5
CAR19	23.5	23.5
CAR20	15.4	15.4
CAR21	5.6	5.6
CAR22	19.3	19.3
CAR23	9.0	9.0
CAR24	22.0	22.0
CAR25	10.5	10.5
CAR26	17.7	17.7
CAR27	21.6	21.6
CAR28	13.5	13.5
CAR29	3.7	3.7
CAR30	17.5	17.5
CAR31	7.1	7.1
CAR32	20.1	20.1
CAR33	8.6	8.6
CAR34	15.2	15.2
CAR35	19.1	19.1
CAR36	11.0	11.0
CAR37	1.2	1.2
CAR38	14.9	14.9
CAR39	4.6	4.6
CAR40	17.6	17.6
CAR41	6.1	6.1
ENV_SLU Max	54.1	54.1
ENV_SLU Min	-38.6	-38.6
ENV_SLE Max	24.2	24.2
ENV_SLE Min	-1.3	-1.3
155 1 6 SLV X (RS)	-12.0	-12.0
SLV Y (RS)	-21.6	-21.6
G1	-1.7	-1.7
G2	-1.5	-1.5
Q1	-1.0	-1.0

PROJECT TITLE : Pensilina ORSARA

	Company	SelA s.r.l. s.t.p.	Client	
	Author	Tecnico3	File Name	A5_Output

Qn	-2.0	-2.0
Qw Cf+	-0.6	-0.6
Qw Cf-	4.1	4.1
Qw Cop~1	-2.4	-2.4
Qw X	-1.6	-1.6
Qw Y	-2.3	-2.3
Qwt Cf+	-0.3	-0.3
Qwt Cf-	1.8	1.8
Qwt Co~1	-1.0	-1.0
Qwt X	-0.7	-0.7
Qwt Y	-1.0	-1.0
DT+	-31.1	-31.1
DT-	31.1	31.1
Alx	0.0	0.0
SLU1	-38.4	-38.4
SLU2	-42.0	-42.0
SLU3	-31.8	-31.8
SLU4	-22.3	-22.3
SLU5	-35.4	-35.4
SLU6	-25.9	-25.9
SLU7	-38.5	-38.5
SLU8	-29.3	-29.3
SLU9	-37.4	-37.4
SLU10	-40.1	-40.1
SLU11	-32.3	-32.3
SLU12	-25.0	-25.0
SLU13	-35.0	-35.0
SLU14	-27.7	-27.7
SLU15	-37.5	-37.5
SLU16	-30.4	-30.4
SLU17	-33.8	-33.8
SLU18	-38.6	-38.6
SLU19	-41.1	-41.1
SLU20	-34.0	-34.0
SLU21	-27.3	-27.3
SLU22	-36.5	-36.5
SLU23	-29.8	-29.8
SLU24	-38.7	-38.7
SLU25	-32.2	-32.2
SLU26	-55.8	-55.8
SLU27	-58.3	-58.3
SLU28	-51.1	-51.1
SLU29	-44.4	-44.4
SLU30	-53.6	-53.6
SLU31	-46.9	-46.9
SLU32	-55.8	-55.8
SLU33	-49.4	-49.4
SLU34	37.6	37.6
SLU35	35.0	35.0
SLU36	42.2	42.2
SLU37	48.9	48.9
SLU38	39.7	39.7
SLU39	46.4	46.4
SLU40	37.5	37.5
SLU41	43.9	43.9
SLV1	-21.7	-21.7
SLV2	-8.7	-8.7
SLV3	2.4	2.4
SLV4	15.3	15.3
SLV5	-28.4	-28.4
SLV6	-21.1	-21.1
SLV7	14.8	14.8
SLV8	22.0	22.0
QP	-3.2	-3.2
FREQ1	-3.6	-3.6
FREQ2	-4.0	-4.0
FREQ3	-3.0	-3.0
FREQ4	-2.0	-2.0
FREQ5	-3.3	-3.3
FREQ6	-2.4	-2.4

PROJECT TITLE : Pensilina ORSARA

	Company	SelA s.r.l. s.t.p.	Client	
	Author	Tecnico3	File Name	A5_Output

FREQ7	-3.6	-3.6
FREQ8	-2.7	-2.7
FREQ9	-3.7	-3.7
FREQ10	-4.0	-4.0
FREQ11	-2.9	-2.9
FREQ12	-1.9	-1.9
FREQ13	-3.3	-3.3
FREQ14	-2.3	-2.3
FREQ15	-3.7	-3.7
FREQ16	-2.7	-2.7
FREQ17	-3.6	-3.6
FREQ18	-18.7	-18.7
FREQ19	12.4	12.4
CAR1	-27.1	-27.1
CAR2	-29.5	-29.5
CAR3	-22.7	-22.7
CAR4	-16.3	-16.3
CAR5	-25.1	-25.1
CAR6	-18.7	-18.7
CAR7	-27.2	-27.2
CAR8	-21.0	-21.0
CAR9	-26.4	-26.4
CAR10	-28.2	-28.2
CAR11	-23.0	-23.0
CAR12	-18.1	-18.1
CAR13	-24.8	-24.8
CAR14	-20.0	-20.0
CAR15	-26.4	-26.4
CAR16	-21.7	-21.7
CAR17	-24.0	-24.0
CAR18	-27.2	-27.2
CAR19	-28.9	-28.9
CAR20	-24.1	-24.1
CAR21	-19.7	-19.7
CAR22	-25.8	-25.8
CAR23	-21.3	-21.3
CAR24	-27.3	-27.3
CAR25	-23.0	-23.0
CAR26	-38.6	-38.6
CAR27	-40.3	-40.3
CAR28	-35.5	-35.5
CAR29	-31.1	-31.1
CAR30	-37.2	-37.2
CAR31	-32.7	-32.7
CAR32	-38.7	-38.7
CAR33	-34.4	-34.4
CAR34	23.6	23.6
CAR35	21.9	21.9
CAR36	26.7	26.7
CAR37	31.1	31.1
CAR38	25.0	25.0
CAR39	29.5	29.5
CAR40	23.5	23.5
CAR41	27.8	27.8
ENV_SLU Max	48.9	48.9
Min	-58.3	-58.3
ENV_SLE Max	31.1	31.1
Min	-40.3	-40.3
156 1 6 SLV X (RS)	-15.6	-15.6
SLV Y (RS)	29.3	29.3
G1	-3.6	-3.6
G2	-3.0	-3.0
Q1	-1.9	-1.9
Qn	-4.0	-4.0
Qw Cf+	-1.0	-1.0
Qw Cf-	7.1	7.1
Qw Cop~1	-4.6	-4.6
Qw X	-2.0	-2.0
Qw Y	3.8	3.8

PROJECT TITLE : Pensilina ORSARA

	Company	SelA s.r.l. s.t.p.	Client	
	Author	Tecnico3	File Name	A5_Output

Qwt Cf+	-0.4	-0.4
Qwt Cf-	3.1	3.1
Qwt Co~1	-2.0	-2.0
Qwt X	-0.9	-0.9
Qwt Y	1.6	1.6
DT+	-64.3	-64.3
DT-	64.3	64.3
A1x	0.0	0.0
SLU1	-76.1	-76.1
SLU2	-83.4	-83.4
SLU3	-68.2	-68.2
SLU4	-51.7	-51.7
SLU5	-75.4	-75.4
SLU6	-56.8	-56.8
SLU7	-62.5	-62.5
SLU8	-77.7	-77.7
SLU9	-74.7	-74.7
SLU10	-80.3	-80.3
SLU11	-68.6	-68.6
SLU12	-56.0	-56.0
SLU13	-74.2	-74.2
SLU14	-59.9	-59.9
SLU15	-64.2	-64.2
SLU16	-76.0	-76.0
SLU17	-69.9	-69.9
SLU18	-77.3	-77.3
SLU19	-82.4	-82.4
SLU20	-71.7	-71.7
SLU21	-60.2	-60.2
SLU22	-76.8	-76.8
SLU23	-63.7	-63.7
SLU24	-67.7	-67.7
SLU25	-78.4	-78.4
SLU26	-112.9	-112.9
SLU27	-118.0	-118.0
SLU28	-107.3	-107.3
SLU29	-95.8	-95.8
SLU30	-112.4	-112.4
SLU31	-99.3	-99.3
SLU32	-103.3	-103.3
SLU33	-114.1	-114.1
SLU34	80.0	80.0
SLU35	74.9	74.9
SLU36	85.6	85.6
SLU37	97.2	97.2
SLU38	80.5	80.5
SLU39	93.6	93.6
SLU40	89.6	89.6
SLU41	78.9	78.9
SLV1	-13.5	-13.5
SLV2	-31.0	-31.0
SLV3	17.7	17.7
SLV4	0.2	0.2
SLV5	17.9	17.9
SLV6	27.3	27.3
SLV7	-40.6	-40.6
SLV8	-31.2	-31.2
QP	-6.6	-6.6
FREQ1	-7.2	-7.2
FREQ2	-8.0	-8.0
FREQ3	-6.5	-6.5
FREQ4	-4.8	-4.8
FREQ5	-7.2	-7.2
FREQ6	-5.3	-5.3
FREQ7	-5.9	-5.9
FREQ8	-7.4	-7.4
FREQ9	-7.3	-7.3
FREQ10	-8.1	-8.1
FREQ11	-6.4	-6.4
FREQ12	-4.7	-4.7

PROJECT TITLE : Pensilina ORSARA

	Company	SelA s.r.l. s.t.p.	Client	
	Author	Tecnico3	File Name	A5_Output

FREQ13	-7.2	-7.2
FREQ14	-5.2	-5.2
FREQ15	-5.8	-5.8
FREQ16	-7.5	-7.5
FREQ17	-7.4	-7.4
FREQ18	-38.8	-38.8
FREQ19	25.5	25.5
CAR1	-53.8	-53.8
CAR2	-58.7	-58.7
CAR3	-48.5	-48.5
CAR4	-37.6	-37.6
CAR5	-53.4	-53.4
CAR6	-40.9	-40.9
CAR7	-44.7	-44.7
CAR8	-54.9	-54.9
CAR9	-52.9	-52.9
CAR10	-56.6	-56.6
CAR11	-48.8	-48.8
CAR12	-40.4	-40.4
CAR13	-52.5	-52.5
CAR14	-43.0	-43.0
CAR15	-45.9	-45.9
CAR16	-53.7	-53.7
CAR17	-49.7	-49.7
CAR18	-54.6	-54.6
CAR19	-58.0	-58.0
CAR20	-50.9	-50.9
CAR21	-43.2	-43.2
CAR22	-54.3	-54.3
CAR23	-45.6	-45.6
CAR24	-48.2	-48.2
CAR25	-55.4	-55.4
CAR26	-78.4	-78.4
CAR27	-81.8	-81.8
CAR28	-74.6	-74.6
CAR29	-66.9	-66.9
CAR30	-78.0	-78.0
CAR31	-69.3	-69.3
CAR32	-72.0	-72.0
CAR33	-79.1	-79.1
CAR34	50.3	50.3
CAR35	46.9	46.9
CAR36	54.0	54.0
CAR37	61.7	61.7
CAR38	50.6	50.6
CAR39	59.3	59.3
CAR40	56.7	56.7
CAR41	49.5	49.5
ENV_SLU Max	97.2	97.2
Min	-118.0	-118.0
ENV_SLE Max	61.7	61.7
Min	-81.8	-81.8

157	1	6	SLV X (RS)	-15.3	-15.3
			SLV Y (RS)	-43.3	-43.3
			G1	-2.8	-2.8
			G2	-2.3	-2.3
			Q1	-1.5	-1.5
			Qn	-3.3	-3.3
			Qw Cf+	-0.9	-0.9
			Qw Cf-	6.4	6.4
			Qw Cop~1	-3.8	-3.8
			Qw X	-1.5	-1.5
			Qw Y	-5.5	-5.5
			Qwt Cf+	-0.4	-0.4
			Qwt Cf-	2.8	2.8
			Qwt Co~1	-1.6	-1.6
			Qwt X	-0.7	-0.7
			Qwt Y	-2.4	-2.4
			DT+	16.8	16.8

PROJECT TITLE : Pensilina ORSARA

	Company	SelA s.r.l. s.t.p.	Client	
	Author	Tecnico3	File Name	A5_Output

DT-	-16.8	-16.8
A1x	0.0	0.0
SLU1	0.7	0.7
SLU2	-5.1	-5.1
SLU3	6.7	6.7
SLU4	21.6	21.6
SLU5	0.9	0.9
SLU6	16.2	16.2
SLU7	-5.5	-5.5
SLU8	16.7	16.7
SLU9	1.8	1.8
SLU10	-2.6	-2.6
SLU11	6.5	6.5
SLU12	17.9	17.9
SLU13	2.0	2.0
SLU14	13.8	13.8
SLU15	-2.9	-2.9
SLU16	14.1	14.1
SLU17	5.7	5.7
SLU18	-0.3	-0.3
SLU19	-4.4	-4.4
SLU20	4.0	4.0
SLU21	14.4	14.4
SLU22	-0.1	-0.1
SLU23	10.6	10.6
SLU24	-4.7	-4.7
SLU25	10.9	10.9
SLU26	12.2	12.2
SLU27	8.1	8.1
SLU28	16.5	16.5
SLU29	26.9	26.9
SLU30	12.4	12.4
SLU31	23.1	23.1
SLU32	7.8	7.8
SLU33	23.4	23.4
SLU34	-38.2	-38.2
SLU35	-42.2	-42.2
SLU36	-33.9	-33.9
SLU37	-23.5	-23.5
SLU38	-38.0	-38.0
SLU39	-27.2	-27.2
SLU40	-42.5	-42.5
SLU41	-26.9	-26.9
SLV1	-33.4	-33.4
SLV2	-7.4	-7.4
SLV3	-2.8	-2.8
SLV4	23.2	23.2
SLV5	-53.0	-53.0
SLV6	-43.8	-43.8
SLV7	33.6	33.6
SLV8	42.8	42.8
QP	-5.1	-5.1
FREQ1	-5.6	-5.6
FREQ2	-6.2	-6.2
FREQ3	-5.0	-5.0
FREQ4	-3.5	-3.5
FREQ5	-5.6	-5.6
FREQ6	-4.0	-4.0
FREQ7	-6.2	-6.2
FREQ8	-4.0	-4.0
FREQ9	-5.6	-5.6
FREQ10	-6.2	-6.2
FREQ11	-5.0	-5.0
FREQ12	-3.4	-3.4
FREQ13	-5.6	-5.6
FREQ14	-4.0	-4.0
FREQ15	-6.3	-6.3
FREQ16	-3.9	-3.9
FREQ17	-5.8	-5.8
FREQ18	3.3	3.3

PROJECT TITLE : Pensilina ORSARA

	Company	SelA s.r.l. s.t.p.	Client	
	Author	Tecnico3	File Name	A5_Output

			FREQ19	-13.5	-13.5
			CAR1	-1.9	-1.9
			CAR2	-5.8	-5.8
			CAR3	2.1	2.1
			CAR4	12.0	12.0
			CAR5	-1.7	-1.7
			CAR6	8.5	8.5
			CAR7	-6.1	-6.1
			CAR8	8.7	8.7
			CAR9	-1.1	-1.1
			CAR10	-4.1	-4.1
			CAR11	1.9	1.9
			CAR12	9.5	9.5
			CAR13	-1.0	-1.0
			CAR14	6.8	6.8
			CAR15	-4.3	-4.3
			CAR16	7.0	7.0
			CAR17	1.4	1.4
			CAR18	-2.6	-2.6
			CAR19	-5.3	-5.3
			CAR20	0.3	0.3
			CAR21	7.2	7.2
			CAR22	-2.4	-2.4
			CAR23	4.7	4.7
			CAR24	-5.5	-5.5
			CAR25	4.9	4.9
			CAR26	5.8	5.8
			CAR27	3.1	3.1
			CAR28	8.6	8.6
			CAR29	15.6	15.6
			CAR30	5.9	5.9
			CAR31	13.1	13.1
			CAR32	2.9	2.9
			CAR33	13.3	13.3
			CAR34	-27.8	-27.8
			CAR35	-30.5	-30.5
			CAR36	-25.0	-25.0
			CAR37	-18.0	-18.0
			CAR38	-27.7	-27.7
			CAR39	-20.5	-20.5
			CAR40	-30.7	-30.7
			CAR41	-20.3	-20.3
			ENV_SLU Max	42.8	42.8
			Min	-53.0	-53.0
			ENV_SLE Max	15.6	15.6
			Min	-30.7	-30.7
158	1	6	SLV X (RS)	-15.5	-15.5
			SLV Y (RS)	-13.5	-13.5
			G1	-4.6	-4.6
			G2	-3.8	-3.8
			Q1	-2.4	-2.4
			Qn	-5.1	-5.1
			Qw Cf+	-1.3	-1.3
			Qw Cf-	9.4	9.4
			Qw Cop~1	-5.9	-5.9
			Qw X	-3.2	-3.2
			Qw Y	-1.0	-1.0
			Qwt Cf+	-0.6	-0.6
			Qwt Cf-	4.1	4.1
			Qwt Co~1	-2.6	-2.6
			Qwt X	-1.4	-1.4
			Qwt Y	-0.4	-0.4
			DT+	0.9	0.9
			DT-	-0.9	-0.9
			A1x	0.0	0.0
			SLU1	-24.0	-24.0
			SLU2	-33.2	-33.2
			SLU3	-11.0	-11.0
			SLU4	10.7	10.7

PROJECT TITLE : Pensilina ORSARA

	Company	SelA s.r.l. s.t.p.	Client	
	Author	Tecnico3	File Name	A5_Output

SLU5	-20.3	-20.3
SLU6	3.7	3.7
SLU7	-16.8	-16.8
SLU8	-12.7	-12.7
SLU9	-21.8	-21.8
SLU10	-29.0	-29.0
SLU11	-11.9	-11.9
SLU12	4.8	4.8
SLU13	-19.0	-19.0
SLU14	-0.6	-0.6
SLU15	-16.3	-16.3
SLU16	-13.2	-13.2
SLU17	-14.5	-14.5
SLU18	-25.1	-25.1
SLU19	-31.6	-31.6
SLU20	-15.9	-15.9
SLU21	-0.7	-0.7
SLU22	-22.5	-22.5
SLU23	-5.6	-5.6
SLU24	-20.0	-20.0
SLU25	-17.2	-17.2
SLU26	-20.7	-20.7
SLU27	-27.2	-27.2
SLU28	-11.6	-11.6
SLU29	3.7	3.7
SLU30	-18.1	-18.1
SLU31	-1.2	-1.2
SLU32	-15.7	-15.7
SLU33	-12.8	-12.8
SLU34	-23.3	-23.3
SLU35	-29.8	-29.8
SLU36	-14.2	-14.2
SLU37	1.1	1.1
SLU38	-20.7	-20.7
SLU39	-3.8	-3.8
SLU40	-18.3	-18.3
SLU41	-15.4	-15.4
SLV1	-27.9	-27.9
SLV2	-19.8	-19.8
SLV3	3.0	3.0
SLV4	11.1	11.1
SLV5	-26.5	-26.5
SLV6	-17.3	-17.3
SLV7	0.4	0.4
SLV8	9.7	9.7
QP	-8.4	-8.4
FREQ1	-9.3	-9.3
FREQ2	-10.2	-10.2
FREQ3	-8.0	-8.0
FREQ4	-5.9	-5.9
FREQ5	-9.0	-9.0
FREQ6	-6.6	-6.6
FREQ7	-8.6	-8.6
FREQ8	-8.2	-8.2
FREQ9	-9.4	-9.4
FREQ10	-10.4	-10.4
FREQ11	-8.0	-8.0
FREQ12	-5.7	-5.7
FREQ13	-9.0	-9.0
FREQ14	-6.4	-6.4
FREQ15	-8.6	-8.6
FREQ16	-8.2	-8.2
FREQ17	-9.4	-9.4
FREQ18	-8.0	-8.0
FREQ19	-8.8	-8.8
CAR1	-19.9	-19.9
CAR2	-26.1	-26.1
CAR3	-11.2	-11.2
CAR4	3.2	3.2
CAR5	-17.4	-17.4

PROJECT TITLE : Pensilina ORSARA

	Company	SelA s.r.l. s.t.p.	Client	
	Author	Tecnico3	File Name	A5_Output

			CAR6	-1.4	-1.4
			CAR7	-15.1	-15.1
			CAR8	-12.4	-12.4
			CAR9	-18.5	-18.5
			CAR10	-23.2	-23.2
			CAR11	-11.8	-11.8
			CAR12	-0.7	-0.7
			CAR13	-16.6	-16.6
			CAR14	-4.3	-4.3
			CAR15	-14.8	-14.8
			CAR16	-12.7	-12.7
			CAR17	-13.6	-13.6
			CAR18	-20.6	-20.6
			CAR19	-25.0	-25.0
			CAR20	-14.5	-14.5
			CAR21	-4.3	-4.3
			CAR22	-18.9	-18.9
			CAR23	-7.6	-7.6
			CAR24	-17.3	-17.3
			CAR25	-15.3	-15.3
			CAR26	-17.7	-17.7
			CAR27	-22.1	-22.1
			CAR28	-11.6	-11.6
			CAR29	-1.4	-1.4
			CAR30	-16.0	-16.0
			CAR31	-4.7	-4.7
			CAR32	-14.4	-14.4
			CAR33	-12.4	-12.4
			CAR34	-19.4	-19.4
			CAR35	-23.8	-23.8
			CAR36	-13.4	-13.4
			CAR37	-3.2	-3.2
			CAR38	-17.7	-17.7
			CAR39	-6.5	-6.5
			CAR40	-16.1	-16.1
			CAR41	-14.2	-14.2
			ENV_SLU Max	11.1	11.1
			Min	-33.2	-33.2
			ENV_SLE Max	3.2	3.2
			Min	-26.1	-26.1
159	1	6	SLV X (RS)	-18.0	-18.0
			SLV Y (RS)	-20.9	-20.9
			G1	-4.3	-4.3
			G2	-3.7	-3.7
			Q1	-2.3	-2.3
			Qn	-4.8	-4.8
			Qw Cf+	-1.3	-1.3
			Qw Cf-	8.8	8.8
			Qw Cop~1	-5.6	-5.6
			Qw X	-3.2	-3.2
			Qw Y	-1.8	-1.8
			Qwt Cf+	-0.5	-0.5
			Qwt Cf-	3.8	3.8
			Qwt Co~1	-2.4	-2.4
			Qwt X	-1.4	-1.4
			Qwt Y	-0.8	-0.8
			DT+	5.0	5.0
			DT-	-5.0	-5.0
			Alx	0.0	0.0
			SLU1	-19.2	-19.2
			SLU2	-28.0	-28.0
			SLU3	-6.4	-6.4
			SLU4	14.0	14.0
			SLU5	-15.2	-15.2
			SLU6	7.5	7.5
			SLU7	-13.9	-13.9
			SLU8	-6.6	-6.6
			SLU9	-17.1	-17.1
			SLU10	-23.9	-23.9

PROJECT TITLE : Pensilina ORSARA

	Company	SelA s.r.l. s.t.p.	Client	
	Author	Tecnico3	File Name	A5_Output

SLU11	-7.3	-7.3
SLU12	8.4	8.4
SLU13	-14.0	-14.0
SLU14	3.4	3.4
SLU15	-13.1	-13.1
SLU16	-7.4	-7.4
SLU17	-10.0	-10.0
SLU18	-20.2	-20.2
SLU19	-26.4	-26.4
SLU20	-11.2	-11.2
SLU21	3.2	3.2
SLU22	-17.4	-17.4
SLU23	-1.4	-1.4
SLU24	-16.5	-16.5
SLU25	-11.3	-11.3
SLU26	-13.6	-13.6
SLU27	-19.8	-19.8
SLU28	-4.5	-4.5
SLU29	9.8	9.8
SLU30	-10.7	-10.7
SLU31	5.2	5.2
SLU32	-9.9	-9.9
SLU33	-4.7	-4.7
SLU34	-28.5	-28.5
SLU35	-34.7	-34.7
SLU36	-19.4	-19.4
SLU37	-5.1	-5.1
SLU38	-25.7	-25.7
SLU39	-9.7	-9.7
SLU40	-24.8	-24.8
SLU41	-19.6	-19.6
SLV1	-32.3	-32.3
SLV2	-19.7	-19.7
SLV3	3.8	3.8
SLV4	16.3	16.3
SLV5	-34.3	-34.3
SLV6	-23.5	-23.5
SLV7	7.6	7.6
SLV8	18.4	18.4
QP	-8.0	-8.0
FREQ1	-8.9	-8.9
FREQ2	-9.7	-9.7
FREQ3	-7.6	-7.6
FREQ4	-5.6	-5.6
FREQ5	-8.5	-8.5
FREQ6	-6.2	-6.2
FREQ7	-8.3	-8.3
FREQ8	-7.6	-7.6
FREQ9	-8.9	-8.9
FREQ10	-9.9	-9.9
FREQ11	-7.6	-7.6
FREQ12	-5.4	-5.4
FREQ13	-8.5	-8.5
FREQ14	-6.1	-6.1
FREQ15	-8.4	-8.4
FREQ16	-7.6	-7.6
FREQ17	-8.9	-8.9
FREQ18	-5.5	-5.5
FREQ19	-10.5	-10.5
CAR1	-16.5	-16.5
CAR2	-22.4	-22.4
CAR3	-8.0	-8.0
CAR4	5.6	5.6
CAR5	-13.8	-13.8
CAR6	1.3	1.3
CAR7	-13.0	-13.0
CAR8	-8.1	-8.1
CAR9	-15.1	-15.1
CAR10	-19.6	-19.6
CAR11	-8.5	-8.5

PROJECT TITLE : Pensilina ORSARA

	Company	SelA s.r.l. s.t.p.	Client	
	Author	Tecnico3	File Name	A5_Output

			CAR12	1.9	1.9
			CAR13	-13.1	-13.1
			CAR14	-1.4	-1.4
			CAR15	-12.4	-12.4
			CAR16	-8.6	-8.6
			CAR17	-10.4	-10.4
			CAR18	-17.2	-17.2
			CAR19	-21.3	-21.3
			CAR20	-11.1	-11.1
			CAR21	-1.6	-1.6
			CAR22	-15.3	-15.3
			CAR23	-4.6	-4.6
			CAR24	-14.7	-14.7
			CAR25	-11.2	-11.2
			CAR26	-12.8	-12.8
			CAR27	-16.9	-16.9
			CAR28	-6.7	-6.7
			CAR29	2.8	2.8
			CAR30	-10.9	-10.9
			CAR31	-0.2	-0.2
			CAR32	-10.3	-10.3
			CAR33	-6.8	-6.8
			CAR34	-22.7	-22.7
			CAR35	-26.8	-26.8
			CAR36	-16.7	-16.7
			CAR37	-7.1	-7.1
			CAR38	-20.8	-20.8
			CAR39	-10.1	-10.1
			CAR40	-20.2	-20.2
			CAR41	-16.7	-16.7
			ENV_SLU Max	18.4	18.4
			Min	-34.7	-34.7
			ENV_SLE Max	5.6	5.6
			Min	-26.8	-26.8
160	1	6	SLV X (RS)	18.0	18.0
			SLV Y (RS)	16.9	16.9
			G1	4.2	4.2
			G2	3.6	3.6
			Q1	2.2	2.2
			Qn	4.7	4.7
			Qw Cf+	1.2	1.2
			Qw Cf-	-8.4	-8.4
			Qw Cop~1	5.5	5.5
			Qw X	3.1	3.1
			Qw Y	1.2	1.2
			Qwt Cf+	0.5	0.5
			Qwt Cf-	-3.7	-3.7
			Qwt Co~1	2.4	2.4
			Qwt X	1.4	1.4
			Qwt Y	0.5	0.5
			DT+	3.0	3.0
			DT-	-3.0	-3.0
			A1x	0.0	0.0
			SLU1	25.8	25.8
			SLU2	34.4	34.4
			SLU3	13.3	13.3
			SLU4	-6.3	-6.3
			SLU5	21.9	21.9
			SLU6	-0.2	-0.2
			SLU7	19.5	19.5
			SLU8	14.8	14.8
			SLU9	23.8	23.8
			SLU10	30.4	30.4
			SLU11	14.2	14.2
			SLU12	-0.8	-0.8
			SLU13	20.8	20.8
			SLU14	3.8	3.8
			SLU15	18.9	18.9
			SLU16	15.3	15.3

PROJECT TITLE : Pensilina ORSARA

	Company	SelA s.r.l. s.t.p.	Client	
	Author	Tecnico3	File Name	A5_Output

SLU17	16.9	16.9
SLU18	26.8	26.8
SLU19	32.8	32.8
SLU20	18.0	18.0
SLU21	4.2	4.2
SLU22	24.0	24.0
SLU23	8.5	8.5
SLU24	22.3	22.3
SLU25	19.0	19.0
SLU26	25.1	25.1
SLU27	31.1	31.1
SLU28	16.2	16.2
SLU29	2.5	2.5
SLU30	22.3	22.3
SLU31	6.7	6.7
SLU32	20.6	20.6
SLU33	17.3	17.3
SLU34	16.0	16.0
SLU35	22.0	22.0
SLU36	7.2	7.2
SLU37	-6.6	-6.6
SLU38	13.2	13.2
SLU39	-2.3	-2.3
SLU40	11.5	11.5
SLU41	8.2	8.2
SLV1	30.8	30.8
SLV2	20.7	20.7
SLV3	-5.1	-5.1
SLV4	-15.2	-15.2
SLV5	30.1	30.1
SLV6	19.4	19.4
SLV7	-3.7	-3.7
SLV8	-14.5	-14.5
QP	7.8	7.8
FREQ1	8.7	8.7
FREQ2	9.5	9.5
FREQ3	7.4	7.4
FREQ4	5.5	5.5
FREQ5	8.3	8.3
FREQ6	6.1	6.1
FREQ7	8.0	8.0
FREQ8	7.6	7.6
FREQ9	8.7	8.7
FREQ10	9.7	9.7
FREQ11	7.4	7.4
FREQ12	5.3	5.3
FREQ13	8.3	8.3
FREQ14	5.9	5.9
FREQ15	8.1	8.1
FREQ16	7.6	7.6
FREQ17	8.7	8.7
FREQ18	9.3	9.3
FREQ19	6.3	6.3
CAR1	20.8	20.8
CAR2	26.6	26.6
CAR3	12.5	12.5
CAR4	-0.5	-0.5
CAR5	18.2	18.2
CAR6	3.5	3.5
CAR7	16.6	16.6
CAR8	13.5	13.5
CAR9	19.5	19.5
CAR10	23.9	23.9
CAR11	13.1	13.1
CAR12	3.1	3.1
CAR13	17.5	17.5
CAR14	6.2	6.2
CAR15	16.2	16.2
CAR16	13.8	13.8
CAR17	14.9	14.9

PROJECT TITLE : Pensilina ORSARA

	Company	SelA s.r.l. s.t.p.	Client	
	Author	Tecnico3	File Name	A5_Output

			CAR18	21.5	21.5
			CAR19	25.5	25.5
			CAR20	15.6	15.6
			CAR21	6.4	6.4
			CAR22	19.6	19.6
			CAR23	9.3	9.3
			CAR24	18.5	18.5
			CAR25	16.3	16.3
			CAR26	20.3	20.3
			CAR27	24.4	24.4
			CAR28	14.4	14.4
			CAR29	5.3	5.3
			CAR30	18.5	18.5
			CAR31	8.1	8.1
			CAR32	17.3	17.3
			CAR33	15.1	15.1
			CAR34	14.3	14.3
			CAR35	18.3	18.3
			CAR36	8.4	8.4
			CAR37	-0.8	-0.8
			CAR38	12.4	12.4
			CAR39	2.1	2.1
			CAR40	11.3	11.3
			CAR41	9.1	9.1
			ENV_SLU Max	34.4	34.4
			Min	-15.2	-15.2
			ENV_SLE Max	26.6	26.6
			Min	-0.8	-0.8
161	1	6	SLV X (RS)	15.0	15.0
			SLV Y (RS)	14.3	14.3
			G1	4.3	4.3
			G2	3.6	3.6
			Q1	2.2	2.2
			Qn	4.8	4.8
			Qw Cf+	1.2	1.2
			Qw Cf-	-8.6	-8.6
			Qw Cop~1	5.6	5.6
			Qw X	3.0	3.0
			Qw Y	-0.7	-0.7
			Qwt Cf+	0.5	0.5
			Qwt Cf-	-3.7	-3.7
			Qwt Co~1	2.4	2.4
			Qwt X	1.3	1.3
			Qwt Y	-0.3	-0.3
			DT+	4.7	4.7
			DT-	-4.7	-4.7
			Alx	0.0	0.0
			SLU1	27.5	27.5
			SLU2	36.2	36.2
			SLU3	15.3	15.3
			SLU4	-4.5	-4.5
			SLU5	24.1	24.1
			SLU6	1.6	1.6
			SLU7	17.6	17.6
			SLU8	20.3	20.3
			SLU9	25.5	25.5
			SLU10	32.2	32.2
			SLU11	16.2	16.2
			SLU12	0.9	0.9
			SLU13	22.9	22.9
			SLU14	5.6	5.6
			SLU15	17.9	17.9
			SLU16	20.0	20.0
			SLU17	18.7	18.7
			SLU18	28.5	28.5
			SLU19	34.7	34.7
			SLU20	20.0	20.0
			SLU21	6.0	6.0
			SLU22	26.1	26.1

PROJECT TITLE : Pensilina ORSARA

	Company	SelA s.r.l. s.t.p.	Client	
	Author	Tecnico3	File Name	A5_Output

SLU23	10.4	10.4
SLU24	21.6	21.6
SLU25	23.5	23.5
SLU26	27.8	27.8
SLU27	33.9	33.9
SLU28	19.2	19.2
SLU29	5.3	5.3
SLU30	25.4	25.4
SLU31	9.6	9.6
SLU32	20.8	20.8
SLU33	22.7	22.7
SLU34	13.6	13.6
SLU35	19.7	19.7
SLU36	5.0	5.0
SLU37	-8.9	-8.9
SLU38	11.2	11.2
SLU39	-4.6	-4.6
SLU40	6.6	6.6
SLU41	8.5	8.5
SLV1	27.3	27.3
SLV2	18.7	18.7
SLV3	-2.8	-2.8
SLV4	-11.3	-11.3
SLV5	26.8	26.8
SLV6	17.8	17.8
SLV7	-1.9	-1.9
SLV8	-10.9	-10.9
QP	8.0	8.0
FREQ1	8.8	8.8
FREQ2	9.7	9.7
FREQ3	7.6	7.6
FREQ4	5.6	5.6
FREQ5	8.5	8.5
FREQ6	6.3	6.3
FREQ7	7.8	7.8
FREQ8	8.1	8.1
FREQ9	8.9	8.9
FREQ10	9.8	9.8
FREQ11	7.6	7.6
FREQ12	5.4	5.4
FREQ13	8.5	8.5
FREQ14	6.1	6.1
FREQ15	7.8	7.8
FREQ16	8.1	8.1
FREQ17	8.9	8.9
FREQ18	10.3	10.3
FREQ19	5.6	5.6
CAR1	22.0	22.0
CAR2	27.8	27.8
CAR3	13.9	13.9
CAR4	0.7	0.7
CAR5	19.8	19.8
CAR6	4.8	4.8
CAR7	15.4	15.4
CAR8	17.2	17.2
CAR9	20.7	20.7
CAR10	25.2	25.2
CAR11	14.5	14.5
CAR12	4.3	4.3
CAR13	18.9	18.9
CAR14	7.5	7.5
CAR15	15.6	15.6
CAR16	17.0	17.0
CAR17	16.2	16.2
CAR18	22.7	22.7
CAR19	26.8	26.8
CAR20	17.0	17.0
CAR21	7.7	7.7
CAR22	21.1	21.1
CAR23	10.6	10.6

PROJECT TITLE : Pensilina ORSARA

	Company	SelA s.r.l. s.t.p.	Client	
	Author	Tecnico3	File Name	A5_Output

			CAR24	18.1	18.1
			CAR25	19.3	19.3
			CAR26	22.2	22.2
			CAR27	26.3	26.3
			CAR28	16.5	16.5
			CAR29	7.2	7.2
			CAR30	20.6	20.6
			CAR31	10.1	10.1
			CAR32	17.6	17.6
			CAR33	18.8	18.8
			CAR34	12.7	12.7
			CAR35	16.8	16.8
			CAR36	7.0	7.0
			CAR37	-2.3	-2.3
			CAR38	11.1	11.1
			CAR39	0.6	0.6
			CAR40	8.1	8.1
			CAR41	9.4	9.4
			ENV_SLU Max	36.2	36.2
			Min	-11.3	-11.3
			ENV_SLE Max	27.8	27.8
			Min	-2.3	-2.3
162	1	6	SLV X (RS)	14.6	14.6
			SLV Y (RS)	10.8	10.8
			G1	2.5	2.5
			G2	2.1	2.1
			Q1	1.3	1.3
			Qn	2.8	2.8
			Qw Cf+	0.7	0.7
			Qw Cf-	-5.0	-5.0
			Qw Cop~1	3.2	3.2
			Qw X	1.1	1.1
			Qw Y	0.7	0.7
			Qwt Cf+	0.3	0.3
			Qwt Cf-	-2.2	-2.2
			Qwt Co~1	1.4	1.4
			Qwt X	0.5	0.5
			Qwt Y	0.3	0.3
			DT+	9.3	9.3
			DT-	-9.3	-9.3
			A1x	0.0	0.0
			SLU1	20.3	20.3
			SLU2	25.3	25.3
			SLU3	16.0	16.0
			SLU4	4.5	4.5
			SLU5	21.0	21.0
			SLU6	8.1	8.1
			SLU7	18.2	18.2
			SLU8	15.2	15.2
			SLU9	19.5	19.5
			SLU10	23.3	23.3
			SLU11	16.1	16.1
			SLU12	7.3	7.3
			SLU13	20.0	20.0
			SLU14	10.1	10.1
			SLU15	17.8	17.8
			SLU16	15.6	15.6
			SLU17	16.6	16.6
			SLU18	21.3	21.3
			SLU19	24.8	24.8
			SLU20	18.3	18.3
			SLU21	10.2	10.2
			SLU22	21.8	21.8
			SLU23	12.7	12.7
			SLU24	19.8	19.8
			SLU25	17.7	17.7
			SLU26	24.8	24.8
			SLU27	28.3	28.3
			SLU28	21.8	21.8

PROJECT TITLE : Pensilina ORSARA

	Company	SelA s.r.l. s.t.p.	Client	
	Author	Tecnico3	File Name	A5_Output

SLU29	13.7	13.7
SLU30	25.3	25.3
SLU31	16.2	16.2
SLU32	23.3	23.3
SLU33	21.2	21.2
SLU34	-3.0	-3.0
SLU35	0.5	0.5
SLU36	-6.1	-6.1
SLU37	-14.1	-14.1
SLU38	-2.5	-2.5
SLU39	-11.6	-11.6
SLU40	-4.5	-4.5
SLU41	-6.6	-6.6
SLV1	22.3	22.3
SLV2	15.8	15.8
SLV3	-6.8	-6.8
SLV4	-13.3	-13.3
SLV5	19.7	19.7
SLV6	11.0	11.0
SLV7	-2.0	-2.0
SLV8	-10.7	-10.7
QP	4.5	4.5
FREQ1	4.9	4.9
FREQ2	5.4	5.4
FREQ3	4.5	4.5
FREQ4	3.3	3.3
FREQ5	4.9	4.9
FREQ6	3.7	3.7
FREQ7	4.7	4.7
FREQ8	4.4	4.4
FREQ9	4.9	4.9
FREQ10	5.5	5.5
FREQ11	4.4	4.4
FREQ12	3.2	3.2
FREQ13	5.0	5.0
FREQ14	3.6	3.6
FREQ15	4.7	4.7
FREQ16	4.4	4.4
FREQ17	5.1	5.1
FREQ18	9.2	9.2
FREQ19	-0.1	-0.1
CAR1	15.6	15.6
CAR2	19.0	19.0
CAR3	12.7	12.7
CAR4	5.1	5.1
CAR5	16.1	16.1
CAR6	7.5	7.5
CAR7	14.2	14.2
CAR8	12.3	12.3
CAR9	15.1	15.1
CAR10	17.7	17.7
CAR11	12.9	12.9
CAR12	7.0	7.0
CAR13	15.4	15.4
CAR14	8.8	8.8
CAR15	14.0	14.0
CAR16	12.5	12.5
CAR17	13.2	13.2
CAR18	16.3	16.3
CAR19	18.7	18.7
CAR20	14.3	14.3
CAR21	8.9	8.9
CAR22	16.6	16.6
CAR23	10.6	10.6
CAR24	15.3	15.3
CAR25	13.9	13.9
CAR26	18.6	18.6
CAR27	21.0	21.0
CAR28	16.6	16.6
CAR29	11.2	11.2

PROJECT TITLE : Pensilina ORSARA

	Company	SelA s.r.l. s.t.p.	Client	
	Author	Tecnico3	File Name	A5_Output

			CAR30	19.0	19.0
			CAR31	12.9	12.9
			CAR32	17.6	17.6
			CAR33	16.3	16.3
			CAR34	0.1	0.1
			CAR35	2.4	2.4
			CAR36	-1.9	-1.9
			CAR37	-7.3	-7.3
			CAR38	0.4	0.4
			CAR39	-5.6	-5.6
			CAR40	-0.9	-0.9
			CAR41	-2.3	-2.3
			ENV_SLU Max	28.3	28.3
			Min	-14.1	-14.1
			ENV_SLE Max	21.0	21.0
			Min	-7.3	-7.3
163	1	6	SLV X (RS)	15.7	15.7
			SLV Y (RS)	-14.5	-14.5
			G1	2.4	2.4
			G2	2.0	2.0
			Q1	1.3	1.3
			Qn	2.7	2.7
			Qw Cf+	0.7	0.7
			Qw Cf-	-4.9	-4.9
			Qw Cop~1	3.1	3.1
			Qw X	1.2	1.2
			Qw Y	-0.9	-0.9
			Qwt Cf+	0.3	0.3
			Qwt Cf-	-2.1	-2.1
			Qwt Co~1	1.4	1.4
			Qwt X	0.5	0.5
			Qwt Y	-0.4	-0.4
			DT+	5.0	5.0
			DT-	-5.0	-5.0
			Alx	0.0	0.0
			SLU1	16.4	16.4
			SLU2	21.3	21.3
			SLU3	11.7	11.7
			SLU4	0.4	0.4
			SLU5	16.6	16.6
			SLU6	4.0	4.0
			SLU7	10.9	10.9
			SLU8	14.4	14.4
			SLU9	15.5	15.5
			SLU10	19.3	19.3
			SLU11	11.9	11.9
			SLU12	3.2	3.2
			SLU13	15.7	15.7
			SLU14	6.0	6.0
			SLU15	11.3	11.3
			SLU16	14.0	14.0
			SLU17	12.5	12.5
			SLU18	17.3	17.3
			SLU19	20.8	20.8
			SLU20	14.0	14.0
			SLU21	6.0	6.0
			SLU22	17.5	17.5
			SLU23	8.6	8.6
			SLU24	13.4	13.4
			SLU25	15.9	15.9
			SLU26	18.3	18.3
			SLU27	21.7	21.7
			SLU28	15.0	15.0
			SLU29	7.0	7.0
			SLU30	18.4	18.4
			SLU31	9.5	9.5
			SLU32	14.4	14.4
			SLU33	16.9	16.9
			SLU34	3.3	3.3

PROJECT TITLE : Pensilina ORSARA

	Company	SelA s.r.l. s.t.p.	Client	
	Author	Tecnico3	File Name	A5_Output

SLU35	6.8	6.8
SLU36	0.0	0.0
SLU37	-7.9	-7.9
SLU38	3.5	3.5
SLU39	-5.4	-5.4
SLU40	-0.5	-0.5
SLU41	1.9	1.9
SLV1	15.7	15.7
SLV2	24.5	24.5
SLV3	-15.6	-15.6
SLV4	-6.9	-6.9
SLV5	-5.4	-5.4
SLV6	-14.8	-14.8
SLV7	23.6	23.6
SLV8	14.2	14.2
QP	4.4	4.4
FREQ1	4.8	4.8
FREQ2	5.3	5.3
FREQ3	4.3	4.3
FREQ4	3.2	3.2
FREQ5	4.8	4.8
FREQ6	3.6	3.6
FREQ7	4.2	4.2
FREQ8	4.6	4.6
FREQ9	4.8	4.8
FREQ10	5.3	5.3
FREQ11	4.3	4.3
FREQ12	3.1	3.1
FREQ13	4.8	4.8
FREQ14	3.5	3.5
FREQ15	4.2	4.2
FREQ16	4.6	4.6
FREQ17	5.0	5.0
FREQ18	6.9	6.9
FREQ19	1.9	1.9
CAR1	13.0	13.0
CAR2	16.3	16.3
CAR3	9.9	9.9
CAR4	2.3	2.3
CAR5	13.1	13.1
CAR6	4.7	4.7
CAR7	9.3	9.3
CAR8	11.6	11.6
CAR9	12.4	12.4
CAR10	14.9	14.9
CAR11	10.0	10.0
CAR12	4.2	4.2
CAR13	12.5	12.5
CAR14	6.0	6.0
CAR15	9.6	9.6
CAR16	11.4	11.4
CAR17	10.4	10.4
CAR18	13.6	13.6
CAR19	15.9	15.9
CAR20	11.4	11.4
CAR21	6.1	6.1
CAR22	13.7	13.7
CAR23	7.8	7.8
CAR24	11.0	11.0
CAR25	12.6	12.6
CAR26	14.2	14.2
CAR27	16.5	16.5
CAR28	12.0	12.0
CAR29	6.7	6.7
CAR30	14.3	14.3
CAR31	8.4	8.4
CAR32	11.6	11.6
CAR33	13.3	13.3
CAR34	4.3	4.3
CAR35	6.6	6.6

PROJECT TITLE : Pensilina ORSARA

	Company	SelA s.r.l. s.t.p.	Client	
	Author	Tecnico3	File Name	A5_Output

			CAR36	2.1	2.1
			CAR37	-3.3	-3.3
			CAR38	4.4	4.4
			CAR39	-1.6	-1.6
			CAR40	1.7	1.7
			CAR41	3.3	3.3
			ENV_SLU Max	24.5	24.5
			Min	-15.6	-15.6
			ENV_SLE Max	16.5	16.5
			Min	-3.3	-3.3
164	1	6	SLV X (RS)	6.3	6.3
			SLV Y (RS)	10.7	10.7
			G1	-0.5	-0.5
			G2	-0.4	-0.4
			Q1	-0.2	-0.2
			Qn	-0.4	-0.4
			Qw Cf+	-0.1	-0.1
			Qw Cf-	0.8	0.8
			Qw Cop~1	-0.5	-0.5
			Qw X	0.1	0.1
			Qw Y	0.9	0.9
			Qwt Cf+	-0.0	-0.0
			Qwt Cf-	0.3	0.3
			Qwt Co~1	-0.2	-0.2
			Qwt X	0.0	0.0
			Qwt Y	0.4	0.4
			DT+	-4.6	-4.6
			DT-	4.6	4.6
			A1x	0.0	0.0
			SLU1	-5.7	-5.7
			SLU2	-6.5	-6.5
			SLU3	-6.0	-6.0
			SLU4	-4.2	-4.2
			SLU5	-6.8	-6.8
			SLU6	-4.8	-4.8
			SLU7	-3.8	-3.8
			SLU8	-7.5	-7.5
			SLU9	-5.7	-5.7
			SLU10	-6.3	-6.3
			SLU11	-5.9	-5.9
			SLU12	-4.6	-4.6
			SLU13	-6.6	-6.6
			SLU14	-5.0	-5.0
			SLU15	-4.3	-4.3
			SLU16	-7.0	-7.0
			SLU17	-5.6	-5.6
			SLU18	-6.0	-6.0
			SLU19	-6.6	-6.6
			SLU20	-6.2	-6.2
			SLU21	-5.0	-5.0
			SLU22	-6.8	-6.8
			SLU23	-5.4	-5.4
			SLU24	-4.7	-4.7
			SLU25	-7.2	-7.2
			SLU26	-8.5	-8.5
			SLU27	-9.1	-9.1
			SLU28	-8.7	-8.7
			SLU29	-7.4	-7.4
			SLU30	-9.3	-9.3
			SLU31	-7.8	-7.8
			SLU32	-7.2	-7.2
			SLU33	-9.7	-9.7
			SLU34	5.5	5.5
			SLU35	4.9	4.9
			SLU36	5.2	5.2
			SLU37	6.5	6.5
			SLU38	4.7	4.7
			SLU39	6.1	6.1
			SLU40	6.8	6.8

PROJECT TITLE : Pensilina ORSARA

	Company	SelA s.r.l. s.t.p.	Client	
	Author	Tecnico3	File Name	A5_Output

SLU41	4.2	4.2
SLV1	8.7	8.7
SLV2	2.3	2.3
SLV3	-3.9	-3.9
SLV4	-10.3	-10.3
SLV5	11.7	11.7
SLV6	8.0	8.0
SLV7	-9.6	-9.6
SLV8	-13.4	-13.4
QP	-0.8	-0.8
FREQ1	-0.8	-0.8
FREQ2	-0.9	-0.9
FREQ3	-0.9	-0.9
FREQ4	-0.7	-0.7
FREQ5	-0.9	-0.9
FREQ6	-0.7	-0.7
FREQ7	-0.6	-0.6
FREQ8	-1.0	-1.0
FREQ9	-0.8	-0.8
FREQ10	-0.9	-0.9
FREQ11	-0.9	-0.9
FREQ12	-0.7	-0.7
FREQ13	-0.9	-0.9
FREQ14	-0.7	-0.7
FREQ15	-0.6	-0.6
FREQ16	-1.0	-1.0
FREQ17	-0.9	-0.9
FREQ18	-3.1	-3.1
FREQ19	1.5	1.5
CAR1	-4.2	-4.2
CAR2	-4.7	-4.7
CAR3	-4.4	-4.4
CAR4	-3.2	-3.2
CAR5	-4.9	-4.9
CAR6	-3.5	-3.5
CAR7	-2.9	-2.9
CAR8	-5.3	-5.3
CAR9	-4.2	-4.2
CAR10	-4.6	-4.6
CAR11	-4.3	-4.3
CAR12	-3.4	-3.4
CAR13	-4.8	-4.8
CAR14	-3.7	-3.7
CAR15	-3.2	-3.2
CAR16	-5.1	-5.1
CAR17	-4.1	-4.1
CAR18	-4.4	-4.4
CAR19	-4.8	-4.8
CAR20	-4.5	-4.5
CAR21	-3.7	-3.7
CAR22	-4.9	-4.9
CAR23	-3.9	-3.9
CAR24	-3.5	-3.5
CAR25	-5.2	-5.2
CAR26	-6.0	-6.0
CAR27	-6.4	-6.4
CAR28	-6.2	-6.2
CAR29	-5.3	-5.3
CAR30	-6.6	-6.6
CAR31	-5.6	-5.6
CAR32	-5.2	-5.2
CAR33	-6.8	-6.8
CAR34	3.3	3.3
CAR35	2.9	2.9
CAR36	3.1	3.1
CAR37	4.0	4.0
CAR38	2.7	2.7
CAR39	3.7	3.7
CAR40	4.1	4.1
CAR41	2.4	2.4

PROJECT TITLE : Pensilina ORSARA

		Company	SelA s.r.l. s.t.p.		Client
		Author	Tecnico3		File Name
			ENV_SLU	Max	11.7
				Min	-13.4
			ENV_SLE	Max	4.1
				Min	-6.8
165	1	6	SLV X	(RS)	-6.0
			SLV Y	(RS)	-10.9
			G1		-2.5
			G2		-2.1
			Q1		-1.3
			Qn		-2.7
			Qw Cf+		-0.7
			Qw Cf-		5.0
			Qw Cop~1		-3.2
			Qw X		-1.2
			Qw Y		-0.5
			Qwt Cf+		-0.3
			Qwt Cf-		2.2
			Qwt Co~1		-1.4
			Qwt X		-0.5
			Qwt Y		-0.2
			DT+		-4.6
			DT-		4.6
			A1x		0.0
			SLU1		-16.5
			SLU2		-21.4
			SLU3		-11.6
			SLU4		-0.1
			SLU5		-16.6
			SLU6		-3.8
			SLU7		-13.6
			SLU8		-11.6
			SLU9		-15.6
			SLU10		-19.4
			SLU11		-11.8
			SLU12		-3.0
			SLU13		-15.7
			SLU14		-5.8
			SLU15		-13.4
			SLU16		-11.9
			SLU17		-12.5
			SLU18		-17.4
			SLU19		-20.9
			SLU20		-14.0
			SLU21		-5.9
			SLU22		-17.4
			SLU23		-8.4
			SLU24		-15.3
			SLU25		-14.0
			SLU26		-18.1
			SLU27		-21.6
			SLU28		-14.7
			SLU29		-6.6
			SLU30		-18.1
			SLU31		-9.1
			SLU32		-16.0
			SLU33		-14.7
			SLU34		-4.4
			SLU35		-7.8
			SLU36		-0.9
			SLU37		7.2
			SLU38		-4.4
			SLU39		4.6
			SLU40		-2.3
			SLU41		-0.9
			SLV1		-14.0
			SLV2		-7.4
			SLV3		-1.9
			SLV4		4.7
			SLV5		-17.4

PROJECT TITLE : Pensilina ORSARA

	Company	SelA s.r.l. s.t.p.	Client	
	Author	Tecnico3	File Name	A5_Output

SLV6	-13.8	-13.8
SLV7	4.5	4.5
SLV8	8.1	8.1
QP	-4.6	-4.6
FREQ1	-5.0	-5.0
FREQ2	-5.5	-5.5
FREQ3	-4.5	-4.5
FREQ4	-3.4	-3.4
FREQ5	-5.0	-5.0
FREQ6	-3.8	-3.8
FREQ7	-4.7	-4.7
FREQ8	-4.5	-4.5
FREQ9	-5.1	-5.1
FREQ10	-5.6	-5.6
FREQ11	-4.5	-4.5
FREQ12	-3.3	-3.3
FREQ13	-5.1	-5.1
FREQ14	-3.7	-3.7
FREQ15	-4.7	-4.7
FREQ16	-4.5	-4.5
FREQ17	-5.2	-5.2
FREQ18	-6.9	-6.9
FREQ19	-2.4	-2.4
CAR1	-13.1	-13.1
CAR2	-16.4	-16.4
CAR3	-9.9	-9.9
CAR4	-2.2	-2.2
CAR5	-13.2	-13.2
CAR6	-4.7	-4.7
CAR7	-11.2	-11.2
CAR8	-9.9	-9.9
CAR9	-12.5	-12.5
CAR10	-15.1	-15.1
CAR11	-10.0	-10.0
CAR12	-4.2	-4.2
CAR13	-12.6	-12.6
CAR14	-6.0	-6.0
CAR15	-11.1	-11.1
CAR16	-10.0	-10.0
CAR17	-10.5	-10.5
CAR18	-13.7	-13.7
CAR19	-16.1	-16.1
CAR20	-11.5	-11.5
CAR21	-6.1	-6.1
CAR22	-13.8	-13.8
CAR23	-7.8	-7.8
CAR24	-12.4	-12.4
CAR25	-11.5	-11.5
CAR26	-14.2	-14.2
CAR27	-16.5	-16.5
CAR28	-11.9	-11.9
CAR29	-6.5	-6.5
CAR30	-14.2	-14.2
CAR31	-8.2	-8.2
CAR32	-12.8	-12.8
CAR33	-11.9	-11.9
CAR34	-5.1	-5.1
CAR35	-7.4	-7.4
CAR36	-2.8	-2.8
CAR37	2.6	2.6
CAR38	-5.1	-5.1
CAR39	0.9	0.9
CAR40	-3.7	-3.7
CAR41	-2.8	-2.8
ENV_SLU Max	8.1	8.1
ENV_SLU Min	-21.6	-21.6
ENV_SLE Max	2.6	2.6
ENV_SLE Min	-16.5	-16.5

166 1 6 SLV X (RS) -8.1 -8.1

PROJECT TITLE : Pensilina ORSARA

	Company	SelA s.r.l. s.t.p.	Client	
	Author	Tecnico3	File Name	A5_Output

SLV Y (RS)	15.2	15.2
G1	-2.4	-2.4
G2	-2.0	-2.0
Q1	-1.2	-1.2
Qn	-2.6	-2.6
Qw Cf+	-0.7	-0.7
Qw Cf-	4.9	4.9
Qw Cop~1	-3.1	-3.1
Qw X	-1.5	-1.5
Qw Y	1.5	1.5
Qwt Cf+	-0.3	-0.3
Qwt Cf-	2.1	2.1
Qwt Co~1	-1.3	-1.3
Qwt X	-0.6	-0.6
Qwt Y	0.7	0.7
DT+	-0.7	-0.7
DT-	0.7	0.7
A1x	0.0	0.0
SLU1	-13.1	-13.1
SLU2	-17.9	-17.9
SLU3	-7.1	-7.1
SLU4	4.2	4.2
SLU5	-11.9	-11.9
SLU6	0.5	0.5
SLU7	-5.6	-5.6
SLU8	-11.8	-11.8
SLU9	-12.1	-12.1
SLU10	-15.7	-15.7
SLU11	-7.5	-7.5
SLU12	1.2	1.2
SLU13	-11.1	-11.1
SLU14	-1.6	-1.6
SLU15	-6.3	-6.3
SLU16	-11.1	-11.1
SLU17	-8.6	-8.6
SLU18	-13.8	-13.8
SLU19	-17.1	-17.1
SLU20	-9.5	-9.5
SLU21	-1.6	-1.6
SLU22	-12.9	-12.9
SLU23	-4.2	-4.2
SLU24	-8.5	-8.5
SLU25	-12.8	-12.8
SLU26	-12.2	-12.2
SLU27	-15.6	-15.6
SLU28	-8.0	-8.0
SLU29	-0.0	-0.0
SLU30	-11.3	-11.3
SLU31	-2.6	-2.6
SLU32	-6.9	-6.9
SLU33	-11.3	-11.3
SLU34	-10.1	-10.1
SLU35	-13.5	-13.5
SLU36	-5.9	-5.9
SLU37	2.0	2.0
SLU38	-9.3	-9.3
SLU39	-0.6	-0.6
SLU40	-4.8	-4.8
SLU41	-9.2	-9.2
SLV1	-7.9	-7.9
SLV2	-17.0	-17.0
SLV3	8.3	8.3
SLV4	-0.9	-0.9
SLV5	8.4	8.4
SLV6	13.3	13.3
SLV7	-22.0	-22.0
SLV8	-17.2	-17.2
QP	-4.4	-4.4
FREQ1	-4.8	-4.8
FREQ2	-5.3	-5.3

PROJECT TITLE : Pensilina ORSARA

	Company	SelA s.r.l. s.t.p.	Client	
	Author	Tecnico3	File Name	A5_Output

FREQ3	-4.2	-4.2
FREQ4	-3.1	-3.1
FREQ5	-4.7	-4.7
FREQ6	-3.5	-3.5
FREQ7	-4.1	-4.1
FREQ8	-4.7	-4.7
FREQ9	-4.8	-4.8
FREQ10	-5.4	-5.4
FREQ11	-4.2	-4.2
FREQ12	-3.0	-3.0
FREQ13	-4.7	-4.7
FREQ14	-3.4	-3.4
FREQ15	-4.0	-4.0
FREQ16	-4.7	-4.7
FREQ17	-4.9	-4.9
FREQ18	-4.7	-4.7
FREQ19	-4.0	-4.0
CAR1	-10.8	-10.8
CAR2	-13.9	-13.9
CAR3	-6.8	-6.8
CAR4	0.8	0.8
CAR5	-10.0	-10.0
CAR6	-1.7	-1.7
CAR7	-5.7	-5.7
CAR8	-9.9	-9.9
CAR9	-10.1	-10.1
CAR10	-12.5	-12.5
CAR11	-7.0	-7.0
CAR12	-1.2	-1.2
CAR13	-9.5	-9.5
CAR14	-3.1	-3.1
CAR15	-6.2	-6.2
CAR16	-9.4	-9.4
CAR17	-7.7	-7.7
CAR18	-11.2	-11.2
CAR19	-13.4	-13.4
CAR20	-8.4	-8.4
CAR21	-3.1	-3.1
CAR22	-10.6	-10.6
CAR23	-4.8	-4.8
CAR24	-7.7	-7.7
CAR25	-10.6	-10.6
CAR26	-10.2	-10.2
CAR27	-12.4	-12.4
CAR28	-7.3	-7.3
CAR29	-2.1	-2.1
CAR30	-9.6	-9.6
CAR31	-3.8	-3.8
CAR32	-6.6	-6.6
CAR33	-9.5	-9.5
CAR34	-8.8	-8.8
CAR35	-11.0	-11.0
CAR36	-6.0	-6.0
CAR37	-0.7	-0.7
CAR38	-8.2	-8.2
CAR39	-2.4	-2.4
CAR40	-5.3	-5.3
CAR41	-8.2	-8.2
ENV_SLU Max	13.3	13.3
ENV_SLU Min	-22.0	-22.0
ENV_SLE Max	0.8	0.8
ENV_SLE Min	-13.9	-13.9
167 1 6 SLV X (RS)	-18.4	-18.4
SLV Y (RS)	21.5	21.5
G1	-5.1	-5.1
G2	-4.3	-4.3
Q1	-2.7	-2.7
Qn	-5.7	-5.7
Qw Cf+	-1.5	-1.5

PROJECT TITLE : Pensilina ORSARA

	Company	SelA s.r.l. s.t.p.	Client	
	Author	Tecnico3	File Name	A5_Output

Qw Cf-	10.6	10.6
Qw Cop~1	-6.6	-6.6
Qw X	-3.2	-3.2
Qw Y	2.5	2.5
Qwt Cf+	-0.7	-0.7
Qwt Cf-	4.7	4.7
Qwt Co~1	-2.9	-2.9
Qwt X	-1.4	-1.4
Qwt Y	1.1	1.1
DT+	4.5	4.5
DT-	-4.5	-4.5
A1x	0.0	0.0
SLU1	-22.9	-22.9
SLU2	-33.3	-33.3
SLU3	-9.9	-9.9
SLU4	14.7	14.7
SLU5	-20.3	-20.3
SLU6	6.6	6.6
SLU7	-8.2	-8.2
SLU8	-18.5	-18.5
SLU9	-20.7	-20.7
SLU10	-28.7	-28.7
SLU11	-10.7	-10.7
SLU12	8.2	8.2
SLU13	-18.7	-18.7
SLU14	2.0	2.0
SLU15	-9.4	-9.4
SLU16	-17.3	-17.3
SLU17	-13.1	-13.1
SLU18	-24.4	-24.4
SLU19	-31.7	-31.7
SLU20	-15.2	-15.2
SLU21	2.1	2.1
SLU22	-22.5	-22.5
SLU23	-3.6	-3.6
SLU24	-14.0	-14.0
SLU25	-21.2	-21.2
SLU26	-17.4	-17.4
SLU27	-24.6	-24.6
SLU28	-8.2	-8.2
SLU29	9.1	9.1
SLU30	-15.5	-15.5
SLU31	3.4	3.4
SLU32	-7.0	-7.0
SLU33	-14.2	-14.2
SLU34	-31.0	-31.0
SLU35	-38.3	-38.3
SLU36	-21.9	-21.9
SLU37	-4.5	-4.5
SLU38	-29.1	-29.1
SLU39	-10.2	-10.2
SLU40	-20.7	-20.7
SLU41	-27.9	-27.9
SLV1	-21.4	-21.4
SLV2	-34.3	-34.3
SLV3	15.4	15.4
SLV4	2.5	2.5
SLV5	6.5	6.5
SLV6	17.6	17.6
SLV7	-36.5	-36.5
SLV8	-25.4	-25.4
QP	-9.4	-9.4
FREQ1	-10.4	-10.4
FREQ2	-11.4	-11.4
FREQ3	-9.1	-9.1
FREQ4	-6.7	-6.7
FREQ5	-10.1	-10.1
FREQ6	-7.5	-7.5
FREQ7	-8.9	-8.9
FREQ8	-10.0	-10.0

PROJECT TITLE : Pensilina ORSARA

	Company	SelA s.r.l. s.t.p.	Client	
	Author	Tecnico3	File Name	A5_Output

FREQ9	-10.5	-10.5			
FREQ10	-11.6	-11.6			
FREQ11	-9.1	-9.1			
FREQ12	-6.4	-6.4			
FREQ13	-10.2	-10.2			
FREQ14	-7.3	-7.3			
FREQ15	-8.9	-8.9			
FREQ16	-10.0	-10.0			
FREQ17	-10.6	-10.6			
FREQ18	-7.2	-7.2			
FREQ19	-11.7	-11.7			
CAR1	-19.7	-19.7			
CAR2	-26.6	-26.6			
CAR3	-11.0	-11.0			
CAR4	5.4	5.4			
CAR5	-17.9	-17.9			
CAR6	0.0	0.0			
CAR7	-9.9	-9.9			
CAR8	-16.7	-16.7			
CAR9	-18.2	-18.2			
CAR10	-23.5	-23.5			
CAR11	-11.5	-11.5			
CAR12	1.1	1.1			
CAR13	-16.8	-16.8			
CAR14	-3.1	-3.1			
CAR15	-10.7	-10.7			
CAR16	-15.9	-15.9			
CAR17	-13.1	-13.1			
CAR18	-20.6	-20.6			
CAR19	-25.5	-25.5			
CAR20	-14.5	-14.5			
CAR21	-3.0	-3.0			
CAR22	-19.4	-19.4			
CAR23	-6.8	-6.8			
CAR24	-13.7	-13.7			
CAR25	-18.5	-18.5			
CAR26	-16.0	-16.0			
CAR27	-20.8	-20.8			
CAR28	-9.9	-9.9			
CAR29	1.7	1.7			
CAR30	-14.7	-14.7			
CAR31	-2.1	-2.1			
CAR32	-9.1	-9.1			
CAR33	-13.9	-13.9			
CAR34	-25.1	-25.1			
CAR35	-29.9	-29.9			
CAR36	-19.0	-19.0			
CAR37	-7.4	-7.4			
CAR38	-23.8	-23.8			
CAR39	-11.2	-11.2			
CAR40	-18.2	-18.2			
CAR41	-23.0	-23.0			
ENV_SLU	Max 17.6	17.6			
	Min -38.3	-38.3			
ENV_SLE	Max 5.4	5.4			
	Min -29.9	-29.9			
168	1	6	SLV X (RS)	18.0	18.0
			SLV Y (RS)	-16.1	-16.1
			G1	4.9	4.9
			G2	4.1	4.1
			Q1	2.6	2.6
			Qn	5.4	5.4
			Qw Cf+	1.4	1.4
			Qw Cf-	-10.0	-10.0
			Qw Cop~1	6.3	6.3
			Qw X	3.0	3.0
			Qw Y	-0.5	-0.5
			Qwt Cf+	0.6	0.6
			Qwt Cf-	-4.4	-4.4

PROJECT TITLE : Pensilina ORSARA

	Company	SelA s.r.l. s.t.p.	Client	
	Author	Tecnico3	File Name	A5_Output

Qwt Co~1	2.7	2.7
Qwt X	1.3	1.3
Qwt Y	-0.2	-0.2
DT+	2.9	2.9
DT-	-2.9	-2.9
A1x	0.0	0.0
SLU1	28.3	28.3
SLU2	38.1	38.1
SLU3	16.0	16.0
SLU4	-7.3	-7.3
SLU5	25.8	25.8
SLU6	0.3	0.3
SLU7	18.3	18.3
SLU8	20.2	20.2
SLU9	26.2	26.2
SLU10	33.8	33.8
SLU11	16.7	16.7
SLU12	-1.1	-1.1
SLU13	24.3	24.3
SLU14	4.7	4.7
SLU15	18.5	18.5
SLU16	19.9	19.9
SLU17	19.0	19.0
SLU18	29.7	29.7
SLU19	36.6	36.6
SLU20	21.0	21.0
SLU21	4.7	4.7
SLU22	27.9	27.9
SLU23	10.0	10.0
SLU24	22.6	22.6
SLU25	24.0	24.0
SLU26	27.3	27.3
SLU27	34.3	34.3
SLU28	18.7	18.7
SLU29	2.3	2.3
SLU30	25.6	25.6
SLU31	7.6	7.6
SLU32	20.3	20.3
SLU33	21.6	21.6
SLU34	18.7	18.7
SLU35	25.6	25.6
SLU36	10.0	10.0
SLU37	-6.3	-6.3
SLU38	17.0	17.0
SLU39	-1.0	-1.0
SLU40	11.6	11.6
SLU41	13.0	13.0
SLV1	22.2	22.2
SLV2	31.8	31.8
SLV3	-13.8	-13.8
SLV4	-4.1	-4.1
SLV5	-1.7	-1.7
SLV6	-12.4	-12.4
SLV7	30.5	30.5
SLV8	19.7	19.7
QP	9.0	9.0
FREQ1	9.9	9.9
FREQ2	10.9	10.9
FREQ3	8.7	8.7
FREQ4	6.4	6.4
FREQ5	9.7	9.7
FREQ6	7.1	7.1
FREQ7	8.9	8.9
FREQ8	9.1	9.1
FREQ9	10.0	10.0
FREQ10	11.1	11.1
FREQ11	8.7	8.7
FREQ12	6.2	6.2
FREQ13	9.7	9.7
FREQ14	7.0	7.0

PROJECT TITLE : Pensilina ORSARA

	Company	SelA s.r.l. s.t.p.	Client	
	Author	Tecnico3	File Name	A5_Output

FREQ15	8.9	8.9
FREQ16	9.1	9.1
FREQ17	10.1	10.1
FREQ18	10.5	10.5
FREQ19	7.6	7.6
CAR1	23.0	23.0
CAR2	29.6	29.6
CAR3	14.8	14.8
CAR4	-0.7	-0.7
CAR5	21.4	21.4
CAR6	4.4	4.4
CAR7	16.4	16.4
CAR8	17.6	17.6
CAR9	21.6	21.6
CAR10	26.7	26.7
CAR11	15.3	15.3
CAR12	3.4	3.4
CAR13	20.4	20.4
CAR14	7.3	7.3
CAR15	16.5	16.5
CAR16	17.5	17.5
CAR17	16.8	16.8
CAR18	24.0	24.0
CAR19	28.6	28.6
CAR20	18.2	18.2
CAR21	7.3	7.3
CAR22	22.8	22.8
CAR23	10.8	10.8
CAR24	19.3	19.3
CAR25	20.2	20.2
CAR26	22.4	22.4
CAR27	27.0	27.0
CAR28	16.6	16.6
CAR29	5.7	5.7
CAR30	21.2	21.2
CAR31	9.3	9.3
CAR32	17.7	17.7
CAR33	18.6	18.6
CAR34	16.6	16.6
CAR35	21.3	21.3
CAR36	10.9	10.9
CAR37	-0.0	-0.0
CAR38	15.5	15.5
CAR39	3.5	3.5
CAR40	11.9	11.9
CAR41	12.8	12.8
ENV_SLU	Max	38.1
	Min	-13.8
ENV_SLE	Max	29.6
	Min	-0.7

169	1	6	SLV X (RS)	17.2	17.2
			SLV Y (RS)	-15.1	-15.1
			G1	5.0	5.0
			G2	4.2	4.2
			Q1	2.6	2.6
			Qn	5.5	5.5
			Qw Cf+	1.4	1.4
			Qw Cf-	-10.1	-10.1
			Qw Cop~1	6.3	6.3
			Qw X	2.9	2.9
			Qw Y	1.2	1.2
			Qwt Cf+	0.6	0.6
			Qwt Cf-	-4.4	-4.4
			Qwt Co~1	2.8	2.8
			Qwt X	1.3	1.3
			Qwt Y	0.5	0.5
			DT+	4.5	4.5
			DT-	-4.5	-4.5
			Alx	0.0	0.0

PROJECT TITLE : Pensilina ORSARA

	Company	SelA s.r.l. s.t.p.	Client	
	Author	Tecnico3	File Name	A5_Output

SLU1	29.7	29.7
SLU2	39.6	39.6
SLU3	17.8	17.8
SLU4	-5.5	-5.5
SLU5	27.7	27.7
SLU6	2.1	2.1
SLU7	23.3	23.3
SLU8	18.3	18.3
SLU9	27.6	27.6
SLU10	35.2	35.2
SLU11	18.5	18.5
SLU12	0.6	0.6
SLU13	26.1	26.1
SLU14	6.4	6.4
SLU15	22.7	22.7
SLU16	18.9	18.9
SLU17	20.6	20.6
SLU18	31.1	31.1
SLU19	38.1	38.1
SLU20	22.8	22.8
SLU21	6.4	6.4
SLU22	29.8	29.8
SLU23	11.7	11.7
SLU24	26.7	26.7
SLU25	23.2	23.2
SLU26	29.7	29.7
SLU27	36.7	36.7
SLU28	21.4	21.4
SLU29	5.0	5.0
SLU30	28.4	28.4
SLU31	10.3	10.3
SLU32	25.3	25.3
SLU33	21.8	21.8
SLU34	16.2	16.2
SLU35	23.2	23.2
SLU36	7.9	7.9
SLU37	-8.5	-8.5
SLU38	14.9	14.9
SLU39	-3.2	-3.2
SLU40	11.8	11.8
SLU41	8.3	8.3
SLV1	21.8	21.8
SLV2	30.8	30.8
SLV3	-12.6	-12.6
SLV4	-3.6	-3.6
SLV5	-0.8	-0.8
SLV6	-11.1	-11.1
SLV7	29.3	29.3
SLV8	19.0	19.0
QP	9.1	9.1
FREQ1	10.0	10.0
FREQ2	11.0	11.0
FREQ3	8.8	8.8
FREQ4	6.5	6.5
FREQ5	9.8	9.8
FREQ6	7.3	7.3
FREQ7	9.4	9.4
FREQ8	8.9	8.9
FREQ9	10.1	10.1
FREQ10	11.1	11.1
FREQ11	8.8	8.8
FREQ12	6.3	6.3
FREQ13	9.8	9.8
FREQ14	7.1	7.1
FREQ15	9.4	9.4
FREQ16	8.8	8.8
FREQ17	10.2	10.2
FREQ18	11.4	11.4
FREQ19	6.9	6.9
CAR1	24.0	24.0

PROJECT TITLE : Pensilina ORSARA

	Company	SelA s.r.l. s.t.p.	Client	
	Author	Tecnico3	File Name	A5_Output

			CAR2	30.6	30.6
			CAR3	16.1	16.1
			CAR4	0.5	0.5
			CAR5	22.7	22.7
			CAR6	5.6	5.6
			CAR7	19.8	19.8
			CAR8	16.4	16.4
			CAR9	22.6	22.6
			CAR10	27.7	27.7
			CAR11	16.6	16.6
			CAR12	4.6	4.6
			CAR13	21.6	21.6
			CAR14	8.5	8.5
			CAR15	19.4	19.4
			CAR16	16.8	16.8
			CAR17	17.9	17.9
			CAR18	25.0	25.0
			CAR19	29.6	29.6
			CAR20	19.4	19.4
			CAR21	8.5	8.5
			CAR22	24.1	24.1
			CAR23	12.0	12.0
			CAR24	22.0	22.0
			CAR25	19.7	19.7
			CAR26	24.0	24.0
			CAR27	28.7	28.7
			CAR28	18.5	18.5
			CAR29	7.5	7.5
			CAR30	23.1	23.1
			CAR31	11.1	11.1
			CAR32	21.1	21.1
			CAR33	18.7	18.7
			CAR34	15.1	15.1
			CAR35	19.7	19.7
			CAR36	9.5	9.5
			CAR37	-1.5	-1.5
			CAR38	14.1	14.1
			CAR39	2.1	2.1
			CAR40	12.1	12.1
			CAR41	9.7	9.7
			ENV_SLU Max	39.6	39.6
			Min	-12.6	-12.6
			ENV_SLE Max	30.6	30.6
			Min	-1.5	-1.5
170	1	6	SLV X (RS)	-5.1	-5.1
			SLV Y (RS)	-10.2	-10.2
			G1	-0.4	-0.4
			G2	-0.3	-0.3
			Q1	-0.2	-0.2
			Qn	-0.4	-0.4
			Qw Cf+	-0.1	-0.1
			Qw Cf-	0.7	0.7
			Qw Cop~1	-0.4	-0.4
			Qw X	-0.4	-0.4
			Qw Y	-0.4	-0.4
			Qwt Cf+	-0.0	-0.0
			Qwt Cf-	0.3	0.3
			Qwt Co~1	-0.2	-0.2
			Qwt X	-0.2	-0.2
			Qwt Y	-0.2	-0.2
			DT+	7.7	7.7
			DT-	-7.7	-7.7
			A1x	0.0	0.0
			SLU1	4.9	4.9
			SLU2	4.2	4.2
			SLU3	6.3	6.3
			SLU4	7.9	7.9
			SLU5	5.6	5.6
			SLU6	7.4	7.4

PROJECT TITLE : Pensilina ORSARA

	Company	SelA s.r.l. s.t.p.	Client	
	Author	Tecnico3	File Name	A5_Output

SLU7	5.1	5.1
SLU8	6.5	6.5
SLU9	5.1	5.1
SLU10	4.6	4.6
SLU11	6.2	6.2
SLU12	7.4	7.4
SLU13	5.7	5.7
SLU14	7.0	7.0
SLU15	5.2	5.2
SLU16	6.3	6.3
SLU17	5.8	5.8
SLU18	4.9	4.9
SLU19	4.4	4.4
SLU20	5.9	5.9
SLU21	7.0	7.0
SLU22	5.4	5.4
SLU23	6.6	6.6
SLU24	5.0	5.0
SLU25	6.0	6.0
SLU26	9.8	9.8
SLU27	9.3	9.3
SLU28	10.8	10.8
SLU29	11.9	11.9
SLU30	10.3	10.3
SLU31	11.5	11.5
SLU32	9.9	9.9
SLU33	10.9	10.9
SLU34	-13.4	-13.4
SLU35	-13.8	-13.8
SLU36	-12.3	-12.3
SLU37	-11.3	-11.3
SLU38	-12.8	-12.8
SLU39	-11.6	-11.6
SLU40	-13.2	-13.2
SLU41	-12.2	-12.2
SLV1	-8.8	-8.8
SLV2	-2.7	-2.7
SLV3	1.4	1.4
SLV4	7.5	7.5
SLV5	-12.3	-12.3
SLV6	-9.3	-9.3
SLV7	8.0	8.0
SLV8	11.1	11.1
QP	-0.6	-0.6
FREQ1	-0.7	-0.7
FREQ2	-0.8	-0.8
FREQ3	-0.6	-0.6
FREQ4	-0.4	-0.4
FREQ5	-0.7	-0.7
FREQ6	-0.5	-0.5
FREQ7	-0.7	-0.7
FREQ8	-0.6	-0.6
FREQ9	-0.7	-0.7
FREQ10	-0.8	-0.8
FREQ11	-0.6	-0.6
FREQ12	-0.4	-0.4
FREQ13	-0.7	-0.7
FREQ14	-0.5	-0.5
FREQ15	-0.7	-0.7
FREQ16	-0.6	-0.6
FREQ17	-0.7	-0.7
FREQ18	3.2	3.2
FREQ19	-4.5	-4.5
CAR1	2.9	2.9
CAR2	2.5	2.5
CAR3	3.9	3.9
CAR4	4.9	4.9
CAR5	3.5	3.5
CAR6	4.6	4.6
CAR7	3.1	3.1

PROJECT TITLE : Pensilina ORSARA

	Company	SelA s.r.l. s.t.p.	Client	
	Author	Tecnico3	File Name	A5_Output

			CAR8	4.0	4.0
			CAR9	3.1	3.1
			CAR10	2.7	2.7
			CAR11	3.8	3.8
			CAR12	4.6	4.6
			CAR13	3.5	3.5
			CAR14	4.4	4.4
			CAR15	3.2	3.2
			CAR16	3.9	3.9
			CAR17	3.6	3.6
			CAR18	2.9	2.9
			CAR19	2.6	2.6
			CAR20	3.6	3.6
			CAR21	4.4	4.4
			CAR22	3.3	3.3
			CAR23	4.1	4.1
			CAR24	3.0	3.0
			CAR25	3.7	3.7
			CAR26	6.2	6.2
			CAR27	5.9	5.9
			CAR28	6.9	6.9
			CAR29	7.6	7.6
			CAR30	6.6	6.6
			CAR31	7.4	7.4
			CAR32	6.3	6.3
			CAR33	7.0	7.0
			CAR34	-9.2	-9.2
			CAR35	-9.5	-9.5
			CAR36	-8.5	-8.5
			CAR37	-7.8	-7.8
			CAR38	-8.8	-8.8
			CAR39	-8.0	-8.0
			CAR40	-9.1	-9.1
			CAR41	-8.4	-8.4
			ENV_SLU Max	11.9	11.9
			Min	-13.8	-13.8
			ENV_SLE Max	7.6	7.6
			Min	-9.5	-9.5
171	1	6	SLV X (RS)	-4.2	-4.2
			SLV Y (RS)	12.3	12.3
			G1	-1.5	-1.5
			G2	-1.3	-1.3
			Q1	-0.8	-0.8
			Qn	-1.7	-1.7
			Qw Cf+	-0.4	-0.4
			Qw Cf-	3.0	3.0
			Qw Cop~1	-1.9	-1.9
			Qw X	-0.8	-0.8
			Qw Y	1.2	1.2
			Qwt Cf+	-0.2	-0.2
			Qwt Cf-	1.3	1.3
			Qwt Co~1	-0.8	-0.8
			Qwt X	-0.4	-0.4
			Qwt Y	0.5	0.5
			DT+	2.8	2.8
			DT-	-2.8	-2.8
			A1x	0.0	0.0
			SLU1	-5.1	-5.1
			SLU2	-8.1	-8.1
			SLU3	-1.8	-1.8
			SLU4	5.1	5.1
			SLU5	-4.8	-4.8
			SLU6	2.9	2.9
			SLU7	-0.2	-0.2
			SLU8	-5.0	-5.0
			SLU9	-4.5	-4.5
			SLU10	-6.8	-6.8
			SLU11	-2.0	-2.0
			SLU12	3.3	3.3

PROJECT TITLE : Pensilina ORSARA

	Company	SelA s.r.l. s.t.p.	Client	
	Author	Tecnico3	File Name	A5_Output

SLU13	-4.3	-4.3
SLU14	1.6	1.6
SLU15	-0.8	-0.8
SLU16	-4.4	-4.4
SLU17	-2.5	-2.5
SLU18	-5.6	-5.6
SLU19	-7.7	-7.7
SLU20	-3.3	-3.3
SLU21	1.6	1.6
SLU22	-5.4	-5.4
SLU23	0.0	0.0
SLU24	-2.1	-2.1
SLU25	-5.5	-5.5
SLU26	-2.7	-2.7
SLU27	-4.8	-4.8
SLU28	-0.4	-0.4
SLU29	4.5	4.5
SLU30	-2.5	-2.5
SLU31	3.0	3.0
SLU32	0.8	0.8
SLU33	-2.6	-2.6
SLU34	-11.1	-11.1
SLU35	-13.2	-13.2
SLU36	-8.8	-8.8
SLU37	-4.0	-4.0
SLU38	-10.9	-10.9
SLU39	-5.5	-5.5
SLU40	-7.7	-7.7
SLU41	-11.0	-11.0
SLV1	-3.4	-3.4
SLV2	-10.7	-10.7
SLV3	5.1	5.1
SLV4	-2.2	-2.2
SLV5	8.2	8.2
SLV6	10.8	10.8
SLV7	-16.4	-16.4
SLV8	-13.8	-13.8
QP	-2.8	-2.8
FREQ1	-3.0	-3.0
FREQ2	-3.3	-3.3
FREQ3	-2.7	-2.7
FREQ4	-2.0	-2.0
FREQ5	-3.0	-3.0
FREQ6	-2.3	-2.3
FREQ7	-2.6	-2.6
FREQ8	-3.0	-3.0
FREQ9	-3.1	-3.1
FREQ10	-3.4	-3.4
FREQ11	-2.7	-2.7
FREQ12	-2.0	-2.0
FREQ13	-3.0	-3.0
FREQ14	-2.2	-2.2
FREQ15	-2.5	-2.5
FREQ16	-3.1	-3.1
FREQ17	-3.1	-3.1
FREQ18	-1.4	-1.4
FREQ19	-4.2	-4.2
CAR1	-4.7	-4.7
CAR2	-6.7	-6.7
CAR3	-2.5	-2.5
CAR4	2.1	2.1
CAR5	-4.5	-4.5
CAR6	0.7	0.7
CAR7	-1.4	-1.4
CAR8	-4.6	-4.6
CAR9	-4.3	-4.3
CAR10	-5.9	-5.9
CAR11	-2.6	-2.6
CAR12	0.9	0.9
CAR13	-4.2	-4.2

PROJECT TITLE : Pensilina ORSARA

	Company	SelA s.r.l. s.t.p.	Client	
	Author	Tecnico3	File Name	A5_Output

			CAR14	-0.2	-0.2
			CAR15	-1.8	-1.8
			CAR16	-4.3	-4.3
			CAR17	-3.0	-3.0
			CAR18	-5.0	-5.0
			CAR19	-6.4	-6.4
			CAR20	-3.5	-3.5
			CAR21	-0.3	-0.3
			CAR22	-4.9	-4.9
			CAR23	-1.3	-1.3
			CAR24	-2.7	-2.7
			CAR25	-5.0	-5.0
			CAR26	-3.1	-3.1
			CAR27	-4.5	-4.5
			CAR28	-1.5	-1.5
			CAR29	1.7	1.7
			CAR30	-3.0	-3.0
			CAR31	0.7	0.7
			CAR32	-0.8	-0.8
			CAR33	-3.0	-3.0
			CAR34	-8.7	-8.7
			CAR35	-10.1	-10.1
			CAR36	-7.2	-7.2
			CAR37	-3.9	-3.9
			CAR38	-8.6	-8.6
			CAR39	-4.9	-4.9
			CAR40	-6.4	-6.4
			CAR41	-8.7	-8.7
			ENV_SLU Max	10.8	10.8
			Min	-16.4	-16.4
			ENV_SLE Max	2.1	2.1
			Min	-10.1	-10.1
172	1	6	SLV X (RS)	4.9	4.9
			SLV Y (RS)	-11.6	-11.6
			G1	-1.5	-1.5
			G2	-1.2	-1.2
			Q1	-0.8	-0.8
			Qn	-1.6	-1.6
			Qw Cf+	-0.4	-0.4
			Qw Cf-	2.8	2.8
			Qw Cop~1	-1.9	-1.9
			Qw X	-0.5	-0.5
			Qw Y	-0.6	-0.6
			Qwt Cf+	-0.2	-0.2
			Qwt Cf-	1.2	1.2
			Qwt Co~1	-0.8	-0.8
			Qwt X	-0.2	-0.2
			Qwt Y	-0.3	-0.3
			DT+	-5.2	-5.2
			DT-	5.2	5.2
			A1x	0.0	0.0
			SLU1	-11.5	-11.5
			SLU2	-14.4	-14.4
			SLU3	-9.5	-9.5
			SLU4	-3.0	-3.0
			SLU5	-12.5	-12.5
			SLU6	-5.0	-5.0
			SLU7	-10.9	-10.9
			SLU8	-8.5	-8.5
			SLU9	-11.1	-11.1
			SLU10	-13.3	-13.3
			SLU11	-9.6	-9.6
			SLU12	-4.5	-4.5
			SLU13	-11.8	-11.8
			SLU14	-6.1	-6.1
			SLU15	-10.6	-10.6
			SLU16	-8.8	-8.8
			SLU17	-9.6	-9.6
			SLU18	-12.2	-12.2

PROJECT TITLE : Pensilina ORSARA

	Company	SelA s.r.l. s.t.p.	Client	
	Author	Tecnico3	File Name	A5_Output

SLU19	-14.2	-14.2
SLU20	-10.8	-10.8
SLU21	-6.2	-6.2
SLU22	-12.9	-12.9
SLU23	-7.6	-7.6
SLU24	-11.7	-11.7
SLU25	-10.1	-10.1
SLU26	-14.1	-14.1
SLU27	-16.1	-16.1
SLU28	-12.7	-12.7
SLU29	-8.1	-8.1
SLU30	-14.8	-14.8
SLU31	-9.5	-9.5
SLU32	-13.6	-13.6
SLU33	-12.0	-12.0
SLU34	1.6	1.6
SLU35	-0.5	-0.5
SLU36	2.9	2.9
SLU37	7.5	7.5
SLU38	0.8	0.8
SLU39	6.1	6.1
SLU40	2.0	2.0
SLU41	3.6	3.6
SLV1	-1.3	-1.3
SLV2	5.6	5.6
SLV3	-11.1	-11.1
SLV4	-4.1	-4.1
SLV5	-12.9	-12.9
SLV6	-15.8	-15.8
SLV7	10.4	10.4
SLV8	7.4	7.4
QP	-2.7	-2.7
FREQ1	-2.9	-2.9
FREQ2	-3.2	-3.2
FREQ3	-2.7	-2.7
FREQ4	-2.1	-2.1
FREQ5	-3.0	-3.0
FREQ6	-2.3	-2.3
FREQ7	-2.9	-2.9
FREQ8	-2.6	-2.6
FREQ9	-2.9	-2.9
FREQ10	-3.2	-3.2
FREQ11	-2.7	-2.7
FREQ12	-2.0	-2.0
FREQ13	-3.0	-3.0
FREQ14	-2.2	-2.2
FREQ15	-2.9	-2.9
FREQ16	-2.6	-2.6
FREQ17	-3.1	-3.1
FREQ18	-5.3	-5.3
FREQ19	-0.1	-0.1
CAR1	-8.9	-8.9
CAR2	-10.9	-10.9
CAR3	-7.6	-7.6
CAR4	-3.3	-3.3
CAR5	-9.6	-9.6
CAR6	-4.6	-4.6
CAR7	-8.5	-8.5
CAR8	-6.9	-6.9
CAR9	-8.6	-8.6
CAR10	-10.2	-10.2
CAR11	-7.7	-7.7
CAR12	-4.3	-4.3
CAR13	-9.2	-9.2
CAR14	-5.3	-5.3
CAR15	-8.3	-8.3
CAR16	-7.1	-7.1
CAR17	-7.7	-7.7
CAR18	-9.4	-9.4
CAR19	-10.7	-10.7

PROJECT TITLE : Pensilina ORSARA

	Company	SelA s.r.l. s.t.p.	Client	
	Author	Tecnico3	File Name	A5_Output

			CAR20	-8.5	-8.5
			CAR21	-5.4	-5.4
			CAR22	-9.8	-9.8
			CAR23	-6.3	-6.3
			CAR24	-9.1	-9.1
			CAR25	-8.0	-8.0
			CAR26	-10.6	-10.6
			CAR27	-12.0	-12.0
			CAR28	-9.7	-9.7
			CAR29	-6.7	-6.7
			CAR30	-11.1	-11.1
			CAR31	-7.6	-7.6
			CAR32	-10.4	-10.4
			CAR33	-9.3	-9.3
			CAR34	-0.2	-0.2
			CAR35	-1.6	-1.6
			CAR36	0.7	0.7
			CAR37	3.8	3.8
			CAR38	-0.7	-0.7
			CAR39	2.8	2.8
			CAR40	0.1	0.1
			CAR41	1.2	1.2
			ENV_SLU Max	10.4	10.4
			Min	-16.1	-16.1
			ENV_SLE Max	3.8	3.8
			Min	-12.0	-12.0
173	1	6	SLV X (RS)	-4.5	-4.5
			SLV Y (RS)	9.3	9.3
			G1	-2.2	-2.2
			G2	-1.8	-1.8
			Q1	-1.1	-1.1
			Qn	-2.4	-2.4
			Qw Cf+	-0.6	-0.6
			Qw Cf-	4.2	4.2
			Qw Cop~1	-2.8	-2.8
			Qw X	-1.2	-1.2
			Qw Y	0.7	0.7
			Qwt Cf+	-0.3	-0.3
			Qwt Cf-	1.8	1.8
			Qwt Co~1	-1.2	-1.2
			Qwt X	-0.5	-0.5
			Qwt Y	0.3	0.3
			DT+	-4.6	-4.6
			DT-	4.6	4.6
			A1x	0.0	0.0
			SLU1	-15.3	-15.3
			SLU2	-19.6	-19.6
			SLU3	-10.4	-10.4
			SLU4	-0.7	-0.7
			SLU5	-14.7	-14.7
			SLU6	-3.6	-3.6
			SLU7	-10.1	-10.1
			SLU8	-13.1	-13.1
			SLU9	-14.4	-14.4
			SLU10	-17.8	-17.8
			SLU11	-10.7	-10.7
			SLU12	-3.2	-3.2
			SLU13	-14.0	-14.0
			SLU14	-5.4	-5.4
			SLU15	-10.5	-10.5
			SLU16	-12.7	-12.7
			SLU17	-11.5	-11.5
			SLU18	-16.0	-16.0
			SLU19	-19.0	-19.0
			SLU20	-12.5	-12.5
			SLU21	-5.7	-5.7
			SLU22	-15.6	-15.6
			SLU23	-7.7	-7.7
			SLU24	-12.4	-12.4

PROJECT TITLE : Pensilina ORSARA

	Company	SelA s.r.l. s.t.p.	Client	
	Author	Tecnico3	File Name	A5_Output

SLU25	-14.4	-14.4
SLU26	-17.0	-17.0
SLU27	-20.1	-20.1
SLU28	-13.5	-13.5
SLU29	-6.7	-6.7
SLU30	-16.6	-16.6
SLU31	-8.7	-8.7
SLU32	-13.4	-13.4
SLU33	-15.4	-15.4
SLU34	-3.0	-3.0
SLU35	-6.1	-6.1
SLU36	0.4	0.4
SLU37	7.3	7.3
SLU38	-2.7	-2.7
SLU39	5.2	5.2
SLU40	0.6	0.6
SLU41	-1.5	-1.5
SLV1	-5.7	-5.7
SLV2	-11.3	-11.3
SLV3	3.2	3.2
SLV4	-2.4	-2.4
SLV5	3.9	3.9
SLV6	6.6	6.6
SLV7	-14.7	-14.7
SLV8	-12.1	-12.1
QP	-4.1	-4.1
FREQ1	-4.4	-4.4
FREQ2	-4.9	-4.9
FREQ3	-3.9	-3.9
FREQ4	-3.0	-3.0
FREQ5	-4.4	-4.4
FREQ6	-3.3	-3.3
FREQ7	-3.9	-3.9
FREQ8	-4.2	-4.2
FREQ9	-4.5	-4.5
FREQ10	-4.9	-4.9
FREQ11	-3.9	-3.9
FREQ12	-2.9	-2.9
FREQ13	-4.4	-4.4
FREQ14	-3.2	-3.2
FREQ15	-3.9	-3.9
FREQ16	-4.2	-4.2
FREQ17	-4.5	-4.5
FREQ18	-6.4	-6.4
FREQ19	-1.7	-1.7
CAR1	-12.1	-12.1
CAR2	-15.0	-15.0
CAR3	-8.8	-8.8
CAR4	-2.3	-2.3
CAR5	-11.7	-11.7
CAR6	-4.3	-4.3
CAR7	-8.6	-8.6
CAR8	-10.6	-10.6
CAR9	-11.5	-11.5
CAR10	-13.7	-13.7
CAR11	-9.0	-9.0
CAR12	-4.0	-4.0
CAR13	-11.2	-11.2
CAR14	-5.5	-5.5
CAR15	-8.9	-8.9
CAR16	-10.4	-10.4
CAR17	-9.5	-9.5
CAR18	-12.5	-12.5
CAR19	-14.6	-14.6
CAR20	-10.2	-10.2
CAR21	-5.7	-5.7
CAR22	-12.3	-12.3
CAR23	-7.0	-7.0
CAR24	-10.1	-10.1
CAR25	-11.5	-11.5

PROJECT TITLE : Pensilina ORSARA

	Company	SelA s.r.l. s.t.p.	Client	
	Author	Tecnico3	File Name	A5_Output

			CAR26	-13.2	-13.2
			CAR27	-15.2	-15.2
			CAR28	-10.9	-10.9
			CAR29	-6.3	-6.3
			CAR30	-12.9	-12.9
			CAR31	-7.7	-7.7
			CAR32	-10.8	-10.8
			CAR33	-12.2	-12.2
			CAR34	-3.9	-3.9
			CAR35	-6.0	-6.0
			CAR36	-1.6	-1.6
			CAR37	3.0	3.0
			CAR38	-3.7	-3.7
			CAR39	1.6	1.6
			CAR40	-1.5	-1.5
			CAR41	-2.9	-2.9
			ENV_SLU Max	7.3	7.3
			Min	-20.1	-20.1
			ENV_SLE Max	3.0	3.0
			Min	-15.2	-15.2
174	1	6	SLV X (RS)	-8.4	-8.4
			SLV Y (RS)	-13.7	-13.7
			G1	-2.1	-2.1
			G2	-1.7	-1.7
			Q1	-1.1	-1.1
			Qn	-2.3	-2.3
			Qw Cf+	-0.6	-0.6
			Qw Cf-	4.1	4.1
			Qw Cop~1	-2.7	-2.7
			Qw X	-1.5	-1.5
			Qw Y	-0.6	-0.6
			Qwt Cf+	-0.3	-0.3
			Qwt Cf-	1.8	1.8
			Qwt Co~1	-1.2	-1.2
			Qwt X	-0.7	-0.7
			Qwt Y	-0.3	-0.3
			DT+	-0.7	-0.7
			DT-	0.7	0.7
			A1x	0.0	0.0
			SLU1	-11.8	-11.8
			SLU2	-16.0	-16.0
			SLU3	-5.8	-5.8
			SLU4	3.7	3.7
			SLU5	-9.9	-9.9
			SLU6	0.8	0.8
			SLU7	-8.9	-8.9
			SLU8	-6.4	-6.4
			SLU9	-10.9	-10.9
			SLU10	-14.1	-14.1
			SLU11	-6.2	-6.2
			SLU12	1.1	1.1
			SLU13	-9.4	-9.4
			SLU14	-1.2	-1.2
			SLU15	-8.6	-8.6
			SLU16	-6.7	-6.7
			SLU17	-7.5	-7.5
			SLU18	-12.3	-12.3
			SLU19	-15.3	-15.3
			SLU20	-8.0	-8.0
			SLU21	-1.3	-1.3
			SLU22	-11.0	-11.0
			SLU23	-3.4	-3.4
			SLU24	-10.2	-10.2
			SLU25	-8.5	-8.5
			SLU26	-11.0	-11.0
			SLU27	-14.0	-14.0
			SLU28	-6.7	-6.7
			SLU29	-0.0	-0.0
			SLU30	-9.7	-9.7

PROJECT TITLE : Pensilina ORSARA

	Company	SelA s.r.l. s.t.p.	Client	
	Author	Tecnico3	File Name	A5_Output

SLU31	-2.1	-2.1
SLU32	-8.9	-8.9
SLU33	-7.2	-7.2
SLU34	-8.9	-8.9
SLU35	-11.9	-11.9
SLU36	-4.6	-4.6
SLU37	2.1	2.1
SLU38	-7.6	-7.6
SLU39	-0.0	-0.0
SLU40	-6.8	-6.8
SLU41	-5.1	-5.1
SLV1	-16.3	-16.3
SLV2	-8.1	-8.1
SLV3	0.5	0.5
SLV4	8.7	8.7
SLV5	-20.0	-20.0
SLV6	-15.0	-15.0
SLV7	7.4	7.4
SLV8	12.4	12.4
QP	-3.8	-3.8
FREQ1	-4.2	-4.2
FREQ2	-4.6	-4.6
FREQ3	-3.6	-3.6
FREQ4	-2.7	-2.7
FREQ5	-4.0	-4.0
FREQ6	-3.0	-3.0
FREQ7	-3.9	-3.9
FREQ8	-3.7	-3.7
FREQ9	-4.2	-4.2
FREQ10	-4.7	-4.7
FREQ11	-3.6	-3.6
FREQ12	-2.6	-2.6
FREQ13	-4.0	-4.0
FREQ14	-2.9	-2.9
FREQ15	-3.9	-3.9
FREQ16	-3.7	-3.7
FREQ17	-4.2	-4.2
FREQ18	-4.1	-4.1
FREQ19	-3.4	-3.4
CAR1	-9.7	-9.7
CAR2	-12.4	-12.4
CAR3	-5.6	-5.6
CAR4	0.7	0.7
CAR5	-8.4	-8.4
CAR6	-1.2	-1.2
CAR7	-7.7	-7.7
CAR8	-6.0	-6.0
CAR9	-9.0	-9.0
CAR10	-11.1	-11.1
CAR11	-5.9	-5.9
CAR12	-1.0	-1.0
CAR13	-8.0	-8.0
CAR14	-2.5	-2.5
CAR15	-7.5	-7.5
CAR16	-6.2	-6.2
CAR17	-6.8	-6.8
CAR18	-10.0	-10.0
CAR19	-11.9	-11.9
CAR20	-7.1	-7.1
CAR21	-2.7	-2.7
CAR22	-9.1	-9.1
CAR23	-4.0	-4.0
CAR24	-8.6	-8.6
CAR25	-7.4	-7.4
CAR26	-9.1	-9.1
CAR27	-11.1	-11.1
CAR28	-6.2	-6.2
CAR29	-1.8	-1.8
CAR30	-8.2	-8.2
CAR31	-3.2	-3.2

PROJECT TITLE : Pensilina ORSARA

	Company	SelA s.r.l. s.t.p.	Client	
	Author	Tecnico3	File Name	A5_Output

			CAR32	-7.7	-7.7
			CAR33	-6.5	-6.5
			CAR34	-7.7	-7.7
			CAR35	-9.7	-9.7
			CAR36	-4.8	-4.8
			CAR37	-0.4	-0.4
			CAR38	-6.8	-6.8
			CAR39	-1.8	-1.8
			CAR40	-6.3	-6.3
			CAR41	-5.1	-5.1
			ENV_SLU Max	12.4	12.4
			Min	-20.0	-20.0
			ENV_SLE Max	0.7	0.7
			Min	-12.4	-12.4
175	1	6	SLV X (RS)	8.3	8.3
			SLV Y (RS)	10.0	10.0
			G1	2.2	2.2
			G2	1.9	1.9
			Q1	1.2	1.2
			Qn	2.5	2.5
			Qw Cf+	0.6	0.6
			Qw Cf-	-4.5	-4.5
			Qw Cop~1	2.9	2.9
			Qw X	1.6	1.6
			Qw Y	0.8	0.8
			Qwt Cf+	0.3	0.3
			Qwt Cf-	-2.0	-2.0
			Qwt Co~1	1.2	1.2
			Qwt X	0.7	0.7
			Qwt Y	0.4	0.4
			DT+	-4.6	-4.6
			DT-	4.6	4.6
			A1x	0.0	0.0
			SLU1	8.0	8.0
			SLU2	12.5	12.5
			SLU3	1.4	1.4
			SLU4	-9.0	-9.0
			SLU5	5.9	5.9
			SLU6	-5.7	-5.7
			SLU7	5.1	5.1
			SLU8	1.7	1.7
			SLU9	6.9	6.9
			SLU10	10.4	10.4
			SLU11	1.9	1.9
			SLU12	-6.1	-6.1
			SLU13	5.3	5.3
			SLU14	-3.6	-3.6
			SLU15	4.7	4.7
			SLU16	2.1	2.1
			SLU17	3.3	3.3
			SLU18	8.5	8.5
			SLU19	11.7	11.7
			SLU20	3.9	3.9
			SLU21	-3.4	-3.4
			SLU22	7.0	7.0
			SLU23	-1.1	-1.1
			SLU24	6.5	6.5
			SLU25	4.1	4.1
			SLU26	3.9	3.9
			SLU27	7.1	7.1
			SLU28	-0.7	-0.7
			SLU29	-8.0	-8.0
			SLU30	2.4	2.4
			SLU31	-5.7	-5.7
			SLU32	1.9	1.9
			SLU33	-0.5	-0.5
			SLU34	17.6	17.6
			SLU35	20.7	20.7
			SLU36	13.0	13.0

PROJECT TITLE : Pensilina ORSARA

	Company	SelA s.r.l. s.t.p.	Client	
	Author	Tecnico3	File Name	A5_Output

SLU37	5.7	5.7
SLU38	16.1	16.1
SLU39	8.0	8.0
SLU40	15.5	15.5
SLU41	13.2	13.2
SLV1	15.4	15.4
SLV2	9.4	9.4
SLV3	-1.3	-1.3
SLV4	-7.3	-7.3
SLV5	16.5	16.5
SLV6	11.5	11.5
SLV7	-3.4	-3.4
SLV8	-8.4	-8.4
QP	4.1	4.1
FREQ1	4.5	4.5
FREQ2	5.0	5.0
FREQ3	3.9	3.9
FREQ4	2.8	2.8
FREQ5	4.3	4.3
FREQ6	3.2	3.2
FREQ7	4.2	4.2
FREQ8	3.9	3.9
FREQ9	4.6	4.6
FREQ10	5.0	5.0
FREQ11	3.9	3.9
FREQ12	2.7	2.7
FREQ13	4.3	4.3
FREQ14	3.1	3.1
FREQ15	4.3	4.3
FREQ16	3.9	3.9
FREQ17	4.6	4.6
FREQ18	1.8	1.8
FREQ19	6.4	6.4
CAR1	7.2	7.2
CAR2	10.2	10.2
CAR3	2.8	2.8
CAR4	-4.1	-4.1
CAR5	5.8	5.8
CAR6	-1.9	-1.9
CAR7	5.3	5.3
CAR8	3.0	3.0
CAR9	6.5	6.5
CAR10	8.8	8.8
CAR11	3.1	3.1
CAR12	-2.2	-2.2
CAR13	5.4	5.4
CAR14	-0.5	-0.5
CAR15	5.0	5.0
CAR16	3.3	3.3
CAR17	4.1	4.1
CAR18	7.5	7.5
CAR19	9.7	9.7
CAR20	4.5	4.5
CAR21	-0.4	-0.4
CAR22	6.6	6.6
CAR23	1.1	1.1
CAR24	6.2	6.2
CAR25	4.6	4.6
CAR26	4.5	4.5
CAR27	6.6	6.6
CAR28	1.4	1.4
CAR29	-3.5	-3.5
CAR30	3.5	3.5
CAR31	-1.9	-1.9
CAR32	3.1	3.1
CAR33	1.5	1.5
CAR34	13.6	13.6
CAR35	15.7	15.7
CAR36	10.5	10.5
CAR37	5.7	5.7

PROJECT TITLE : Pensilina ORSARA

		Company	SelA s.r.l. s.t.p.	Client
		Author	Tecnico3	File Name
			CAR38	12.6
			CAR39	7.2
			CAR40	12.3
			CAR41	10.7
			ENV_SLU Max	20.7
			Min	-9.0
			ENV_SLE Max	15.7
			Min	-4.1
176	1	6	SLV X (RS)	7.2
			SLV Y (RS)	-42.9
			G1	2.9
			G2	2.4
			Q1	1.5
			Qn	3.3
			Qw Cf+	0.9
			Qw Cf-	-6.2
			Qw Cop~1	3.8
			Qw X	1.8
			Qw Y	-5.3
			Qwt Cf+	0.4
			Qwt Cf-	-2.7
			Qwt Co~1	1.7
			Qwt X	0.8
			Qwt Y	-2.3
			DT+	1.9
			DT-	-1.9
			A1x	0.0
			SLU1	17.2
			SLU2	23.0
			SLU3	9.7
			SLU4	-4.6
			SLU5	15.6
			SLU6	0.2
			SLU7	0.8
			SLU8	22.4
			SLU9	15.9
			SLU10	20.4
			SLU11	10.1
			SLU12	-0.9
			SLU13	14.7
			SLU14	2.9
			SLU15	3.3
			SLU16	19.9
			SLU17	11.5
			SLU18	18.0
			SLU19	22.1
			SLU20	12.7
			SLU21	2.6
			SLU22	16.9
			SLU23	6.1
			SLU24	6.5
			SLU25	21.7
			SLU26	16.6
			SLU27	20.8
			SLU28	11.4
			SLU29	1.3
			SLU30	15.5
			SLU31	4.7
			SLU32	5.2
			SLU33	20.3
			SLU34	11.0
			SLU35	15.2
			SLU36	5.8
			SLU37	-4.3
			SLU38	9.9
			SLU39	-0.9
			SLU40	-0.5
			SLU41	14.7
			SLV1	-0.3

PROJECT TITLE : Pensilina ORSARA

	Company	SelA s.r.l. s.t.p.	Client	
	Author	Tecnico3	File Name	A5_Output

SLV2	25.4	25.4
SLV3	-14.7	-14.7
SLV4	11.1	11.1
SLV5	-35.4	-35.4
SLV6	-39.7	-39.7
SLV7	50.5	50.5
SLV8	46.2	46.2
QP	5.4	5.4
FREQ1	5.9	5.9
FREQ2	6.5	6.5
FREQ3	5.2	5.2
FREQ4	3.8	3.8
FREQ5	5.8	5.8
FREQ6	4.3	4.3
FREQ7	4.3	4.3
FREQ8	6.5	6.5
FREQ9	6.0	6.0
FREQ10	6.6	6.6
FREQ11	5.2	5.2
FREQ12	3.6	3.6
FREQ13	5.8	5.8
FREQ14	4.2	4.2
FREQ15	4.2	4.2
FREQ16	6.5	6.5
FREQ17	6.0	6.0
FREQ18	6.3	6.3
FREQ19	4.4	4.4
CAR1	13.9	13.9
CAR2	17.9	17.9
CAR3	9.0	9.0
CAR4	-0.6	-0.6
CAR5	12.9	12.9
CAR6	2.6	2.6
CAR7	3.1	3.1
CAR8	17.4	17.4
CAR9	13.1	13.1
CAR10	16.1	16.1
CAR11	9.3	9.3
CAR12	1.9	1.9
CAR13	12.3	12.3
CAR14	4.4	4.4
CAR15	4.7	4.7
CAR16	15.8	15.8
CAR17	10.2	10.2
CAR18	14.5	14.5
CAR19	17.2	17.2
CAR20	11.0	11.0
CAR21	4.2	4.2
CAR22	13.7	13.7
CAR23	6.5	6.5
CAR24	6.8	6.8
CAR25	16.9	16.9
CAR26	13.6	13.6
CAR27	16.4	16.4
CAR28	10.1	10.1
CAR29	3.4	3.4
CAR30	12.9	12.9
CAR31	5.6	5.6
CAR32	5.9	5.9
CAR33	16.1	16.1
CAR34	9.8	9.8
CAR35	12.6	12.6
CAR36	6.3	6.3
CAR37	-0.4	-0.4
CAR38	9.1	9.1
CAR39	1.9	1.9
CAR40	2.2	2.2
CAR41	12.3	12.3
ENV_SLU Max	50.5	50.5
Min	-39.7	-39.7

PROJECT TITLE : Pensilina ORSARA

	Company	SelA s.r.l. s.t.p.			Client
	Author	Tecnico3			File Name
					A5_Output

			ENV_SLE	Max	17.9	17.9
				Min	-0.6	-0.6
177	1	6	SLV X (RS)		-10.0	-10.0
			SLV Y (RS)		21.3	21.3
			G1		1.6	1.6
			G2		1.3	1.3
			Q1		0.8	0.8
			Qn		1.6	1.6
			Qw Cf+		0.4	0.4
			Qw Cf-		-2.7	-2.7
			Qw Cop~1		1.9	1.9
			Qw X		-0.1	-0.1
			Qw Y		2.6	2.6
			Qwt Cf+		0.2	0.2
			Qwt Cf-		-1.2	-1.2
			Qwt Co~1		0.8	0.8
			Qwt X		-0.1	-0.1
			Qwt Y		1.1	1.1
			DT+		-30.2	-30.2
			DT-		30.2	30.2
			Alx		0.0	0.0
			SLU1		-21.4	-21.4
			SLU2		-18.3	-18.3
			SLU3		-20.9	-20.9
			SLU4		-27.1	-27.1
			SLU5		-17.8	-17.8
			SLU6		-25.5	-25.5
			SLU7		-16.6	-16.6
			SLU8		-27.3	-27.3
			SLU9		-21.5	-21.5
			SLU10		-19.2	-19.2
			SLU11		-21.1	-21.1
			SLU12		-25.9	-25.9
			SLU13		-18.8	-18.8
			SLU14		-24.7	-24.7
			SLU15		-17.8	-17.8
			SLU16		-26.0	-26.0
			SLU17		-22.0	-22.0
			SLU18		-20.3	-20.3
			SLU19		-18.2	-18.2
			SLU20		-20.0	-20.0
			SLU21		-24.3	-24.3
			SLU22		-17.8	-17.8
			SLU23		-23.2	-23.2
			SLU24		-16.9	-16.9
			SLU25		-24.4	-24.4
			SLU26		-39.7	-39.7
			SLU27		-37.5	-37.5
			SLU28		-39.3	-39.3
			SLU29		-43.7	-43.7
			SLU30		-37.2	-37.2
			SLU31		-42.6	-42.6
			SLU32		-36.3	-36.3
			SLU33		-43.8	-43.8
			SLU34		51.0	51.0
			SLU35		53.2	53.2
			SLU36		51.4	51.4
			SLU37		47.0	47.0
			SLU38		53.5	53.5
			SLU39		48.1	48.1
			SLU40		54.4	54.4
			SLU41		46.9	46.9
			SLV1		-0.7	-0.7
			SLV2		-13.5	-13.5
			SLV3		19.3	19.3
			SLV4		6.5	6.5
			SLV5		21.2	21.2
			SLV6		27.2	27.2
			SLV7		-21.4	-21.4

PROJECT TITLE : Pensilina ORSARA

	Company	SelA s.r.l. s.t.p.	Client	
	Author	Tecnico3	File Name	A5_Output

SLV8	-15.4	-15.4
QP	2.9	2.9
FREQ1	3.0	3.0
FREQ2	3.3	3.3
FREQ3	3.0	3.0
FREQ4	2.4	2.4
FREQ5	3.3	3.3
FREQ6	2.6	2.6
FREQ7	3.4	3.4
FREQ8	2.4	2.4
FREQ9	3.0	3.0
FREQ10	3.3	3.3
FREQ11	3.0	3.0
FREQ12	2.4	2.4
FREQ13	3.4	3.4
FREQ14	2.5	2.5
FREQ15	3.5	3.5
FREQ16	2.3	2.3
FREQ17	3.2	3.2
FREQ18	-12.2	-12.2
FREQ19	18.0	18.0
CAR1	-12.9	-12.9
CAR2	-10.9	-10.9
CAR3	-12.6	-12.6
CAR4	-16.7	-16.7
CAR5	-10.5	-10.5
CAR6	-15.7	-15.7
CAR7	-9.7	-9.7
CAR8	-16.8	-16.8
CAR9	-13.0	-13.0
CAR10	-11.4	-11.4
CAR11	-12.7	-12.7
CAR12	-15.9	-15.9
CAR13	-11.2	-11.2
CAR14	-15.1	-15.1
CAR15	-10.5	-10.5
CAR16	-16.0	-16.0
CAR17	-13.3	-13.3
CAR18	-12.2	-12.2
CAR19	-10.8	-10.8
CAR20	-12.0	-12.0
CAR21	-14.9	-14.9
CAR22	-10.5	-10.5
CAR23	-14.1	-14.1
CAR24	-9.9	-9.9
CAR25	-15.0	-15.0
CAR26	-25.1	-25.1
CAR27	-23.7	-23.7
CAR28	-24.9	-24.9
CAR29	-27.8	-27.8
CAR30	-23.4	-23.4
CAR31	-27.1	-27.1
CAR32	-22.9	-22.9
CAR33	-27.9	-27.9
CAR34	35.3	35.3
CAR35	36.8	36.8
CAR36	35.6	35.6
CAR37	32.7	32.7
CAR38	37.0	37.0
CAR39	33.4	33.4
CAR40	37.6	37.6
CAR41	32.6	32.6
ENV_SLU Max	54.4	54.4
ENV_SLU Min	-43.8	-43.8
ENV_SLE Max	37.6	37.6
ENV_SLE Min	-27.9	-27.9

178	1	6	SLV X (RS)	13.0	13.0
			SLV Y (RS)	-29.0	-29.0
			G1	2.4	2.4

PROJECT TITLE : Pensilina ORSARA

	Company	SelA s.r.l. s.t.p.	Client	
	Author	Tecnico3	File Name	A5_Output

G2	2.0	2.0
Q1	1.3	1.3
Qn	2.7	2.7
Qw Cf+	0.7	0.7
Qw Cf-	-5.2	-5.2
Qw Cop~1	3.2	3.2
Qw X	0.8	0.8
Qw Y	-3.3	-3.3
Qwt Cf+	0.3	0.3
Qwt Cf-	-2.3	-2.3
Qwt Co~1	1.4	1.4
Qwt X	0.4	0.4
Qwt Y	-1.4	-1.4
DT+	-60.7	-60.7
DT-	60.7	60.7
A1x	0.0	0.0
SLU1	-43.1	-43.1
SLU2	-38.2	-38.2
SLU3	-46.6	-46.6
SLU4	-58.6	-58.6
SLU5	-41.6	-41.6
SLU6	-54.5	-54.5
SLU7	-53.1	-53.1
SLU8	-39.6	-39.6
SLU9	-43.9	-43.9
SLU10	-40.1	-40.1
SLU11	-46.5	-46.5
SLU12	-55.8	-55.8
SLU13	-42.7	-42.7
SLU14	-52.6	-52.6
SLU15	-51.5	-51.5
SLU16	-41.2	-41.2
SLU17	-46.5	-46.5
SLU18	-42.0	-42.0
SLU19	-38.6	-38.6
SLU20	-44.4	-44.4
SLU21	-52.9	-52.9
SLU22	-41.0	-41.0
SLU23	-50.0	-50.0
SLU24	-49.0	-49.0
SLU25	-39.6	-39.6
SLU26	-80.5	-80.5
SLU27	-77.0	-77.0
SLU28	-82.9	-82.9
SLU29	-91.4	-91.4
SLU30	-79.4	-79.4
SLU31	-88.5	-88.5
SLU32	-87.5	-87.5
SLU33	-78.0	-78.0
SLU34	101.6	101.6
SLU35	105.1	105.1
SLU36	99.2	99.2
SLU37	90.7	90.7
SLU38	102.7	102.7
SLU39	93.6	93.6
SLU40	94.6	94.6
SLU41	104.1	104.1
SLV1	8.8	8.8
SLV2	26.2	26.2
SLV3	-17.2	-17.2
SLV4	0.2	0.2
SLV5	-20.6	-20.6
SLV6	-28.4	-28.4
SLV7	37.4	37.4
SLV8	29.6	29.6
QP	4.5	4.5
FREQ1	4.8	4.8
FREQ2	5.3	5.3
FREQ3	4.5	4.5
FREQ4	3.3	3.3

PROJECT TITLE : Pensilina ORSARA

	Company	SelA s.r.l. s.t.p.	Client	
	Author	Tecnico3	File Name	A5_Output

FREQ5	4.9	4.9
FREQ6	3.7	3.7
FREQ7	3.8	3.8
FREQ8	5.1	5.1
FREQ9	4.8	4.8
FREQ10	5.4	5.4
FREQ11	4.5	4.5
FREQ12	3.2	3.2
FREQ13	5.0	5.0
FREQ14	3.6	3.6
FREQ15	3.8	3.8
FREQ16	5.2	5.2
FREQ17	5.0	5.0
FREQ18	-25.9	-25.9
FREQ19	34.8	34.8
CAR1	-26.7	-26.7
CAR2	-23.4	-23.4
CAR3	-29.0	-29.0
CAR4	-37.0	-37.0
CAR5	-25.7	-25.7
CAR6	-34.3	-34.3
CAR7	-33.3	-33.3
CAR8	-24.3	-24.3
CAR9	-27.2	-27.2
CAR10	-24.7	-24.7
CAR11	-28.9	-28.9
CAR12	-35.1	-35.1
CAR13	-26.4	-26.4
CAR14	-33.0	-33.0
CAR15	-32.3	-32.3
CAR16	-25.4	-25.4
CAR17	-28.9	-28.9
CAR18	-25.9	-25.9
CAR19	-23.6	-23.6
CAR20	-27.5	-27.5
CAR21	-33.2	-33.2
CAR22	-25.2	-25.2
CAR23	-31.3	-31.3
CAR24	-30.6	-30.6
CAR25	-24.3	-24.3
CAR26	-51.6	-51.6
CAR27	-49.3	-49.3
CAR28	-53.2	-53.2
CAR29	-58.9	-58.9
CAR30	-50.9	-50.9
CAR31	-56.9	-56.9
CAR32	-56.3	-56.3
CAR33	-49.9	-49.9
CAR34	69.8	69.8
CAR35	72.1	72.1
CAR36	68.2	68.2
CAR37	62.6	62.6
CAR38	70.5	70.5
CAR39	64.5	64.5
CAR40	65.1	65.1
CAR41	71.5	71.5
ENV_SLU	Max 105.1	105.1
	Min -91.4	-91.4
ENV_SLE	Max 72.1	72.1
	Min -58.9	-58.9
179	1	6
SLV X (RS)	-10.9	-10.9
SLV Y (RS)	43.2	43.2
G1	-1.0	-1.0
G2	-0.8	-0.8
Q1	-0.6	-0.6
Qn	-1.3	-1.3
Qw Cf+	-0.4	-0.4
Qw Cf-	2.8	2.8
Qw Cop~1	-1.5	-1.5

PROJECT TITLE : Pensilina ORSARA

	Company	SelA s.r.l. s.t.p.	Client	
	Author	Tecnico3	File Name	A5_Output

Qw X	-0.6	-0.6
Qw Y	6.0	6.0
Qwt Cf+	-0.2	-0.2
Qwt Cf-	1.2	1.2
Qwt Co~1	-0.6	-0.6
Qwt X	-0.3	-0.3
Qwt Y	2.6	2.6
DT+	16.8	16.8
DT-	-16.8	-16.8
Alx	0.0	0.0
SLU1	9.6	9.6
SLU2	7.4	7.4
SLU3	12.1	12.1
SLU4	18.5	18.5
SLU5	9.9	9.9
SLU6	15.8	15.8
SLU7	23.8	23.8
SLU8	-0.5	-0.5
SLU9	10.1	10.1
SLU10	8.4	8.4
SLU11	12.0	12.0
SLU12	16.9	16.9
SLU13	10.3	10.3
SLU14	14.9	14.9
SLU15	21.0	21.0
SLU16	2.3	2.3
SLU17	11.7	11.7
SLU18	9.3	9.3
SLU19	7.7	7.7
SLU20	11.0	11.0
SLU21	15.5	15.5
SLU22	9.5	9.5
SLU23	13.7	13.7
SLU24	19.3	19.3
SLU25	2.1	2.1
SLU26	20.3	20.3
SLU27	18.8	18.8
SLU28	22.0	22.0
SLU29	26.5	26.5
SLU30	20.5	20.5
SLU31	24.7	24.7
SLU32	30.3	30.3
SLU33	13.1	13.1
SLU34	-30.1	-30.1
SLU35	-31.6	-31.6
SLU36	-28.3	-28.3
SLU37	-23.8	-23.8
SLU38	-29.9	-29.9
SLU39	-25.7	-25.7
SLU40	-20.1	-20.1
SLU41	-37.2	-37.2
SLV1	0.3	0.3
SLV2	-25.6	-25.6
SLV3	22.0	22.0
SLV4	-3.9	-3.9
SLV5	38.1	38.1
SLV6	44.6	44.6
SLV7	-48.2	-48.2
SLV8	-41.7	-41.7
QP	-1.8	-1.8
FREQ1	-2.0	-2.0
FREQ2	-2.2	-2.2
FREQ3	-1.8	-1.8
FREQ4	-1.1	-1.1
FREQ5	-2.0	-2.0
FREQ6	-1.4	-1.4
FREQ7	-0.6	-0.6
FREQ8	-3.0	-3.0
FREQ9	-2.0	-2.0
FREQ10	-2.3	-2.3

PROJECT TITLE : Pensilina ORSARA

	Company	SelA s.r.l. s.t.p.	Client	
	Author	Tecnico3	File Name	A5_Output

FREQ11	-1.8	-1.8
FREQ12	-1.1	-1.1
FREQ13	-2.0	-2.0
FREQ14	-1.4	-1.4
FREQ15	-0.5	-0.5
FREQ16	-3.1	-3.1
FREQ17	-2.1	-2.1
FREQ18	6.6	6.6
FREQ19	-10.2	-10.2
CAR1	5.6	5.6
CAR2	4.1	4.1
CAR3	7.2	7.2
CAR4	11.5	11.5
CAR5	5.8	5.8
CAR6	9.7	9.7
CAR7	15.0	15.0
CAR8	-1.2	-1.2
CAR9	5.9	5.9
CAR10	4.8	4.8
CAR11	7.1	7.1
CAR12	10.4	10.4
CAR13	6.0	6.0
CAR14	9.1	9.1
CAR15	13.2	13.2
CAR16	0.7	0.7
CAR17	7.0	7.0
CAR18	5.3	5.3
CAR19	4.3	4.3
CAR20	6.5	6.5
CAR21	9.5	9.5
CAR22	5.5	5.5
CAR23	8.3	8.3
CAR24	12.0	12.0
CAR25	0.6	0.6
CAR26	12.7	12.7
CAR27	11.7	11.7
CAR28	13.8	13.8
CAR29	16.8	16.8
CAR30	12.8	12.8
CAR31	15.6	15.6
CAR32	19.3	19.3
CAR33	7.9	7.9
CAR34	-20.9	-20.9
CAR35	-21.9	-21.9
CAR36	-19.7	-19.7
CAR37	-16.7	-16.7
CAR38	-20.7	-20.7
CAR39	-18.0	-18.0
CAR40	-14.2	-14.2
CAR41	-25.6	-25.6
ENV_SLU Max	44.6	44.6
Min	-48.2	-48.2
ENV_SLE Max	19.3	19.3
Min	-25.6	-25.6
180 1 6 SLV X (RS)	-18.4	-18.4
SLV Y (RS)	14.4	14.4
G1	-5.6	-5.6
G2	-4.7	-4.7
Q1	-2.9	-2.9
Qn	-6.3	-6.3
Qw Cf+	-1.7	-1.7
Qw Cf-	11.8	11.8
Qw Cop~1	-7.3	-7.3
Qw X	-3.3	-3.3
Qw Y	1.9	1.9
Qwt Cf+	-0.7	-0.7
Qwt Cf-	5.1	5.1
Qwt Co~1	-3.2	-3.2
Qwt X	-1.5	-1.5

PROJECT TITLE : Pensilina ORSARA

	Company	SelA s.r.l. s.t.p.	Client	
	Author	Tecnico3	File Name	A5_Output

Qwt Y	0.8	0.8
DT+	0.7	0.7
DT-	-0.7	-0.7
A1x	0.0	0.0
SLU1	-28.6	-28.6
SLU2	-39.9	-39.9
SLU3	-15.1	-15.1
SLU4	12.1	12.1
SLU5	-26.4	-26.4
SLU6	3.1	3.1
SLU7	-14.6	-14.6
SLU8	-22.2	-22.2
SLU9	-26.2	-26.2
SLU10	-34.9	-34.9
SLU11	-15.8	-15.8
SLU12	5.1	5.1
SLU13	-24.5	-24.5
SLU14	-1.9	-1.9
SLU15	-15.5	-15.5
SLU16	-21.3	-21.3
SLU17	-18.1	-18.1
SLU18	-30.3	-30.3
SLU19	-38.2	-38.2
SLU20	-20.7	-20.7
SLU21	-1.6	-1.6
SLU22	-28.7	-28.7
SLU23	-8.0	-8.0
SLU24	-20.5	-20.5
SLU25	-25.8	-25.8
SLU26	-25.1	-25.1
SLU27	-33.1	-33.1
SLU28	-15.6	-15.6
SLU29	3.5	3.5
SLU30	-23.6	-23.6
SLU31	-2.9	-2.9
SLU32	-15.3	-15.3
SLU33	-20.6	-20.6
SLU34	-27.3	-27.3
SLU35	-35.3	-35.3
SLU36	-17.8	-17.8
SLU37	1.3	1.3
SLU38	-25.8	-25.8
SLU39	-5.1	-5.1
SLU40	-17.5	-17.5
SLU41	-22.8	-22.8
SLV1	-24.4	-24.4
SLV2	-33.0	-33.0
SLV3	12.3	12.3
SLV4	3.7	3.7
SLV5	-1.5	-1.5
SLV6	9.6	9.6
SLV7	-30.2	-30.2
SLV8	-19.2	-19.2
QP	-10.3	-10.3
FREQ1	-11.3	-11.3
FREQ2	-12.5	-12.5
FREQ3	-10.0	-10.0
FREQ4	-7.3	-7.3
FREQ5	-11.1	-11.1
FREQ6	-8.2	-8.2
FREQ7	-10.0	-10.0
FREQ8	-10.7	-10.7
FREQ9	-11.4	-11.4
FREQ10	-12.7	-12.7
FREQ11	-10.0	-10.0
FREQ12	-7.0	-7.0
FREQ13	-11.2	-11.2
FREQ14	-8.0	-8.0
FREQ15	-9.9	-9.9
FREQ16	-10.7	-10.7

PROJECT TITLE : Pensilina ORSARA

	Company	SelA s.r.l. s.t.p.	Client	
	Author	Tecnico3	File Name	A5_Output

FREQ17	-11.6	-11.6
FREQ18	-10.0	-10.0
FREQ19	-10.7	-10.7
CAR1	-23.8	-23.8
CAR2	-31.4	-31.4
CAR3	-14.8	-14.8
CAR4	3.3	3.3
CAR5	-22.4	-22.4
CAR6	-2.8	-2.8
CAR7	-14.6	-14.6
CAR8	-19.6	-19.6
CAR9	-22.3	-22.3
CAR10	-28.1	-28.1
CAR11	-15.3	-15.3
CAR12	-1.4	-1.4
CAR13	-21.1	-21.1
CAR14	-6.1	-6.1
CAR15	-15.1	-15.1
CAR16	-19.0	-19.0
CAR17	-16.9	-16.9
CAR18	-25.0	-25.0
CAR19	-30.3	-30.3
CAR20	-18.6	-18.6
CAR21	-5.9	-5.9
CAR22	-23.9	-23.9
CAR23	-10.1	-10.1
CAR24	-18.4	-18.4
CAR25	-22.0	-22.0
CAR26	-21.5	-21.5
CAR27	-26.8	-26.8
CAR28	-15.2	-15.2
CAR29	-2.4	-2.4
CAR30	-20.5	-20.5
CAR31	-6.7	-6.7
CAR32	-15.0	-15.0
CAR33	-18.5	-18.5
CAR34	-23.0	-23.0
CAR35	-28.3	-28.3
CAR36	-16.7	-16.7
CAR37	-3.9	-3.9
CAR38	-22.0	-22.0
CAR39	-8.2	-8.2
CAR40	-16.5	-16.5
CAR41	-20.0	-20.0
ENV_SLU Max	12.3	12.3
ENV_SLU Min	-39.9	-39.9
ENV_SLE Max	3.3	3.3
ENV_SLE Min	-31.4	-31.4
185 1 7 SLV X (RS)	23.2	23.2
SLV Y (RS)	-75.1	-75.1
G1	1.9	4.6
G2	2.8	2.8
Q1	1.9	1.9
Qn	4.0	4.0
Qw Cf+	1.2	1.2
Qw Cf-	-8.4	-8.4
Qw Cop~1	4.6	4.6
Qw X	1.6	1.6
Qw Y	-11.6	-11.6
Qwt Cf+	0.5	0.5
Qwt Cf-	-3.7	-3.7
Qwt Co~1	2.0	2.0
Qwt X	0.7	0.7
Qwt Y	-5.0	-5.0
DT+	-118.1	-118.1
DT-	118.1	118.1
Alx	0.0	0.0
SLU1	-91.0	-87.6
SLU2	-84.0	-80.6

PROJECT TITLE : Pensilina ORSARA

	Company	SelA s.r.l. s.t.p.	Client	
	Author	Tecnico3	File Name	A5_Output

SLU3	-97.4	-94.0
SLU4	-116.8	-113.4
SLU5	-90.4	-87.0
SLU6	-109.2	-105.8
SLU7	-119.9	-116.5
SLU8	-73.3	-69.9
SLU9	-92.3	-88.9
SLU10	-86.9	-83.5
SLU11	-97.2	-93.8
SLU12	-112.1	-108.7
SLU13	-91.9	-88.5
SLU14	-106.3	-102.9
SLU15	-114.5	-111.1
SLU16	-78.7	-75.3
SLU17	-96.8	-93.4
SLU18	-89.6	-86.2
SLU19	-84.8	-81.4
SLU20	-94.2	-90.8
SLU21	-107.8	-104.4
SLU22	-89.3	-85.9
SLU23	-102.5	-99.1
SLU24	-110.0	-106.6
SLU25	-77.2	-73.8
SLU26	-163.5	-160.1
SLU27	-158.6	-155.2
SLU28	-168.0	-164.6
SLU29	-181.7	-178.3
SLU30	-163.1	-159.7
SLU31	-176.3	-172.9
SLU32	-183.8	-180.4
SLU33	-151.0	-147.6
SLU34	190.7	194.1
SLU35	195.6	199.0
SLU36	186.2	189.6
SLU37	172.5	175.9
SLU38	191.1	194.5
SLU39	177.9	181.3
SLU40	170.3	173.7
SLU41	203.1	206.5
SLV1	5.4	8.0
SLV2	50.5	53.1
SLV3	-41.1	-38.5
SLV4	4.0	6.6
SLV5	-63.5	-60.9
SLV6	-77.4	-74.8
SLV7	86.8	89.4
SLV8	72.9	75.5
QP	4.7	7.3
FREQ1	5.3	7.9
FREQ2	5.9	8.6
FREQ3	4.6	7.2
FREQ4	2.7	5.3
FREQ5	5.3	7.9
FREQ6	3.5	6.1
FREQ7	2.4	5.0
FREQ8	7.0	9.6
FREQ9	5.3	7.9
FREQ10	6.0	8.7
FREQ11	4.6	7.2
FREQ12	2.5	5.1
FREQ13	5.4	8.0
FREQ14	3.3	6.0
FREQ15	2.2	4.8
FREQ16	7.2	9.8
FREQ17	5.5	8.1
FREQ18	-54.3	-51.7
FREQ19	63.7	66.3
CAR1	-58.4	-55.0
CAR2	-53.8	-50.4
CAR3	-62.7	-59.3

PROJECT TITLE : Pensilina ORSARA

	Company	SelA s.r.l. s.t.p.	Client	
	Author	Tecnico3	File Name	A5_Output

			CAR4	-75.7	-72.3
			CAR5	-58.1	-54.7
			CAR6	-70.6	-67.2
			CAR7	-77.7	-74.3
			CAR8	-46.6	-43.2
			CAR9	-59.3	-55.9
			CAR10	-55.7	-52.3
			CAR11	-62.6	-59.2
			CAR12	-72.5	-69.1
			CAR13	-59.0	-55.6
			CAR14	-68.6	-65.2
			CAR15	-74.1	-70.7
			CAR16	-50.2	-46.8
			CAR17	-62.3	-58.9
			CAR18	-57.5	-54.1
			CAR19	-54.3	-50.9
			CAR20	-60.6	-57.2
			CAR21	-69.7	-66.3
			CAR22	-57.3	-53.9
			CAR23	-66.1	-62.7
			CAR24	-71.1	-67.7
			CAR25	-49.3	-45.9
			CAR26	-106.8	-103.4
			CAR27	-103.5	-100.1
			CAR28	-109.8	-106.4
			CAR29	-118.9	-115.5
			CAR30	-106.5	-103.1
			CAR31	-115.3	-111.9
			CAR32	-120.3	-116.9
			CAR33	-98.5	-95.1
			CAR34	129.4	132.8
			CAR35	132.6	136.0
			CAR36	126.3	129.7
			CAR37	117.2	120.6
			CAR38	129.6	133.0
			CAR39	120.8	124.2
			CAR40	115.8	119.2
			CAR41	137.6	141.0
			ENV_SLU Max	203.1	206.5
			Min	-183.8	-180.4
			ENV_SLE Max	137.6	141.0
			Min	-120.3	-116.9
186	1	7	SLV X (RS)	20.6	20.6
			SLV Y (RS)	70.9	70.9
			G1	4.0	6.6
			G2	4.4	4.4
			Q1	2.9	2.9
			Qn	6.1	6.1
			Qw Cf+	1.8	1.8
			Qw Cf-	-12.4	-12.4
			Qw Cop~1	7.1	7.1
			Qw X	3.5	3.5
			Qw Y	11.1	11.1
			Qwt Cf+	0.8	0.8
			Qwt Cf-	-5.4	-5.4
			Qwt Co~1	3.1	3.1
			Qwt X	1.6	1.6
			Qwt Y	4.8	4.8
			DT+	33.6	33.6
			DT-	-33.6	-33.6
			Alx	0.0	0.0
			SLU1	57.3	60.8
			SLU2	68.1	71.5
			SLU3	43.0	46.4
			SLU4	14.4	17.8
			SLU5	53.8	57.2
			SLU6	25.1	28.5
			SLU7	69.1	72.5
			SLU8	24.1	27.5

PROJECT TITLE : Pensilina ORSARA

	Company	SelA s.r.l. s.t.p.	Client	
	Author	Tecnico3	File Name	A5_Output

SLU9	54.9	58.3
SLU10	63.1	66.5
SLU11	43.8	47.2
SLU12	21.9	25.3
SLU13	52.1	55.5
SLU14	30.0	33.4
SLU15	63.8	67.2
SLU16	29.3	32.7
SLU17	46.3	49.7
SLU18	58.7	62.1
SLU19	66.3	69.7
SLU20	48.6	52.0
SLU21	28.5	31.9
SLU22	56.2	59.6
SLU23	36.0	39.4
SLU24	67.0	70.4
SLU25	35.4	38.8
SLU26	74.3	77.7
SLU27	81.9	85.3
SLU28	64.2	67.6
SLU29	44.1	47.5
SLU30	71.8	75.2
SLU31	51.6	55.0
SLU32	82.5	85.9
SLU33	50.9	54.3
SLU34	-26.4	-23.0
SLU35	-18.8	-15.4
SLU36	-36.5	-33.1
SLU37	-56.6	-53.2
SLU38	-28.9	-25.5
SLU39	-49.1	-45.7
SLU40	-18.1	-14.7
SLU41	-49.8	-46.4
SLV1	50.3	52.9
SLV2	7.7	10.4
SLV3	9.1	11.7
SLV4	-33.5	-30.8
SLV5	85.4	88.1
SLV6	73.1	75.7
SLV7	-56.3	-53.7
SLV8	-68.6	-66.0
QP	8.4	11.0
FREQ1	9.5	12.1
FREQ2	10.5	13.1
FREQ3	8.0	10.7
FREQ4	5.2	7.8
FREQ5	9.1	11.7
FREQ6	6.3	8.9
FREQ7	10.6	13.2
FREQ8	6.2	8.8
FREQ9	9.6	12.2
FREQ10	10.7	13.3
FREQ11	8.0	10.6
FREQ12	4.9	7.5
FREQ13	9.2	11.8
FREQ14	6.1	8.7
FREQ15	10.8	13.4
FREQ16	6.0	8.6
FREQ17	9.6	12.2
FREQ18	25.2	27.8
FREQ19	-8.4	-5.8
CAR1	42.2	45.6
CAR2	49.4	52.8
CAR3	32.6	36.0
CAR4	13.5	16.9
CAR5	39.8	43.2
CAR6	20.6	24.0
CAR7	50.0	53.4
CAR8	20.0	23.4
CAR9	40.5	43.9

PROJECT TITLE : Pensilina ORSARA

	Company	SelA s.r.l. s.t.p.	Client	
	Author	Tecnico3	File Name	A5_Output

			CAR10	46.0	49.4
			CAR11	33.1	36.5
			CAR12	18.5	21.9
			CAR13	38.7	42.1
			CAR14	24.0	27.4
			CAR15	46.5	49.9
			CAR16	23.5	26.9
			CAR17	34.8	38.2
			CAR18	43.1	46.5
			CAR19	48.2	51.6
			CAR20	36.4	39.8
			CAR21	22.9	26.3
			CAR22	41.4	44.8
			CAR23	27.9	31.3
			CAR24	48.6	52.0
			CAR25	27.5	30.9
			CAR26	53.5	56.9
			CAR27	58.5	61.9
			CAR28	46.7	50.1
			CAR29	33.3	36.7
			CAR30	51.8	55.2
			CAR31	38.3	41.7
			CAR32	59.0	62.4
			CAR33	37.9	41.3
			CAR34	-13.7	-10.3
			CAR35	-8.6	-5.2
			CAR36	-20.4	-17.0
			CAR37	-33.8	-30.4
			CAR38	-15.4	-12.0
			CAR39	-28.8	-25.4
			CAR40	-8.2	-4.8
			CAR41	-29.2	-25.8
			ENV_SLU Max	85.4	88.1
			Min	-68.6	-66.0
			ENV_SLE Max	59.0	62.4
			Min	-33.8	-30.4
187	1	7	SLV X (RS)	14.6	14.6
			SLV Y (RS)	-70.8	-70.8
			G1	-0.5	2.2
			G2	0.7	0.7
			Q1	0.6	0.6
			Qn	1.2	1.2
			Qw Cf+	0.4	0.4
			Qw Cf-	-3.1	-3.1
			Qw Cop~1	1.4	1.4
			Qw X	1.7	1.7
			Qw Y	-10.6	-10.6
			Qwt Cf+	0.2	0.2
			Qwt Cf-	-1.4	-1.4
			Qwt Co~1	0.6	0.6
			Qwt X	0.8	0.8
			Qwt Y	-4.6	-4.6
			DT+	33.5	33.5
			DT-	-33.5	-33.5
			Alx	0.0	0.0
			SLU1	35.9	39.3
			SLU2	37.9	41.3
			SLU3	29.0	32.4
			SLU4	21.7	25.1
			SLU5	30.9	34.3
			SLU6	25.2	28.6
			SLU7	10.2	13.6
			SLU8	52.9	56.3
			SLU9	34.9	38.3
			SLU10	36.4	39.8
			SLU11	29.6	33.0
			SLU12	24.0	27.4
			SLU13	31.1	34.5
			SLU14	26.7	30.1

PROJECT TITLE : Pensilina ORSARA

	Company	SelA s.r.l. s.t.p.	Client	
	Author	Tecnico3	File Name	A5_Output

SLU15	15.2	18.6
SLU16	47.9	51.3
SLU17	31.5	34.9
SLU18	35.5	38.9
SLU19	36.9	40.3
SLU20	30.7	34.1
SLU21	25.5	28.9
SLU22	32.0	35.4
SLU23	28.0	31.4
SLU24	17.5	20.9
SLU25	47.5	50.9
SLU26	54.7	58.1
SLU27	56.1	59.5
SLU28	49.8	53.2
SLU29	44.7	48.1
SLU30	51.2	54.6
SLU31	47.2	50.6
SLU32	36.6	40.0
SLU33	66.6	70.0
SLU34	-45.7	-42.3
SLU35	-44.3	-40.9
SLU36	-50.6	-47.2
SLU37	-55.7	-52.3
SLU38	-49.2	-45.8
SLU39	-53.2	-49.8
SLU40	-63.8	-60.4
SLU41	-33.8	-30.4
SLV1	-6.3	-3.7
SLV2	36.1	38.7
SLV3	-35.5	-32.9
SLV4	6.9	9.5
SLV5	-66.1	-63.5
SLV6	-74.9	-72.2
SLV7	75.4	78.0
SLV8	66.7	69.3
QP	0.3	2.9
FREQ1	0.7	3.3
FREQ2	0.9	3.5
FREQ3	0.0	2.7
FREQ4	-0.7	1.9
FREQ5	0.2	2.8
FREQ6	-0.3	2.3
FREQ7	-1.8	0.8
FREQ8	2.4	5.0
FREQ9	0.8	3.4
FREQ10	1.0	3.6
FREQ11	0.0	2.6
FREQ12	-0.8	1.8
FREQ13	0.2	2.8
FREQ14	-0.4	2.2
FREQ15	-2.0	0.6
FREQ16	2.6	5.2
FREQ17	0.5	3.1
FREQ18	17.0	19.6
FREQ19	-16.4	-13.8
CAR1	24.1	27.5
CAR2	25.4	28.8
CAR3	19.5	22.9
CAR4	14.7	18.1
CAR5	20.8	24.2
CAR6	17.0	20.4
CAR7	7.0	10.4
CAR8	35.4	38.8
CAR9	23.5	26.9
CAR10	24.4	27.8
CAR11	19.9	23.3
CAR12	16.2	19.6
CAR13	20.9	24.3
CAR14	18.0	21.4
CAR15	10.3	13.7

PROJECT TITLE : Pensilina ORSARA

	Company	SelA s.r.l. s.t.p.	Client	
	Author	Tecnico3	File Name	A5_Output

			CAR16	32.1	35.5
			CAR17	21.2	24.6
			CAR18	23.9	27.3
			CAR19	24.8	28.2
			CAR20	20.6	24.0
			CAR21	17.2	20.6
			CAR22	21.5	24.9
			CAR23	18.9	22.3
			CAR24	11.8	15.2
			CAR25	31.8	35.2
			CAR26	36.6	40.0
			CAR27	37.6	41.0
			CAR28	33.4	36.8
			CAR29	30.0	33.4
			CAR30	34.3	37.7
			CAR31	31.6	35.0
			CAR32	24.6	28.0
			CAR33	44.6	48.0
			CAR34	-30.3	-26.9
			CAR35	-29.4	-26.0
			CAR36	-33.5	-30.1
			CAR37	-36.9	-33.5
			CAR38	-32.6	-29.2
			CAR39	-35.3	-31.9
			CAR40	-42.3	-38.9
			CAR41	-22.3	-18.9
			ENV_SLU Max	75.4	78.0
			Min	-74.9	-72.2
			ENV_SLE Max	44.6	48.0
			Min	-42.3	-38.9
188	1	7	SLV X (RS)	-10.9	-10.9
			SLV Y (RS)	75.4	75.4
			G1	-2.2	0.4
			G2	-0.7	-0.7
			Q1	-0.3	-0.3
			Qn	-0.6	-0.6
			Qw Cf+	0.0	0.0
			Qw Cf-	-0.0	-0.0
			Qw Cop~1	-0.7	-0.7
			Qw X	-0.2	-0.2
			Qw Y	11.4	11.4
			Qwt Cf+	0.0	0.0
			Qwt Cf-	-0.0	-0.0
			Qwt Co~1	-0.3	-0.3
			Qwt X	-0.1	-0.1
			Qwt Y	4.9	4.9
			DT+	-121.6	-121.6
			DT-	121.6	121.6
			A1x	0.0	0.0
			SLU1	-114.2	-110.8
			SLU2	-115.5	-112.1
			SLU3	-113.2	-109.8
			SLU4	-113.2	-109.8
			SLU5	-114.5	-111.1
			SLU6	-111.9	-108.5
			SLU7	-90.6	-87.2
			SLU8	-136.7	-133.3
			SLU9	-114.1	-110.7
			SLU10	-115.1	-111.7
			SLU11	-113.3	-109.9
			SLU12	-113.3	-109.9
			SLU13	-114.3	-110.9
			SLU14	-112.3	-108.9
			SLU15	-96.0	-92.6
			SLU16	-131.4	-128.0
			SLU17	-113.7	-110.3
			SLU18	-114.5	-111.1
			SLU19	-115.4	-112.0
			SLU20	-113.8	-110.4

PROJECT TITLE : Pensilina ORSARA

	Company	SelA s.r.l. s.t.p.	Client	
	Author	Tecnico3	File Name	A5_Output

SLU21	-113.8	-110.4
SLU22	-114.7	-111.3
SLU23	-112.8	-109.4
SLU24	-97.9	-94.5
SLU25	-130.3	-126.9
SLU26	-187.0	-183.6
SLU27	-187.9	-184.5
SLU28	-186.3	-182.9
SLU29	-186.3	-182.9
SLU30	-187.2	-183.8
SLU31	-185.3	-181.9
SLU32	-170.4	-167.0
SLU33	-202.8	-199.4
SLU34	177.7	181.1
SLU35	176.8	180.2
SLU36	178.4	181.8
SLU37	178.4	181.8
SLU38	177.5	180.9
SLU39	179.4	182.8
SLU40	194.3	197.7
SLU41	161.9	165.3
SLV1	8.9	11.5
SLV2	-36.3	-33.7
SLV3	30.6	33.2
SLV4	-14.6	-12.0
SLV5	69.3	71.9
SLV6	75.8	78.4
SLV7	-81.5	-78.9
SLV8	-75.0	-72.4
QP	-2.9	-0.2
FREQ1	-2.9	-0.3
FREQ2	-3.0	-0.4
FREQ3	-2.8	-0.2
FREQ4	-2.8	-0.2
FREQ5	-2.9	-0.3
FREQ6	-2.7	-0.1
FREQ7	-0.6	2.0
FREQ8	-5.1	-2.5
FREQ9	-2.9	-0.3
FREQ10	-3.1	-0.4
FREQ11	-2.8	-0.2
FREQ12	-2.8	-0.2
FREQ13	-2.9	-0.3
FREQ14	-2.7	-0.0
FREQ15	-0.4	2.2
FREQ16	-5.3	-2.7
FREQ17	-3.0	-0.4
FREQ18	-63.6	-61.0
FREQ19	57.9	60.5
CAR1	-77.4	-74.0
CAR2	-78.3	-74.9
CAR3	-76.7	-73.3
CAR4	-76.8	-73.4
CAR5	-77.6	-74.2
CAR6	-75.9	-72.5
CAR7	-61.7	-58.3
CAR8	-92.4	-89.0
CAR9	-77.3	-73.9
CAR10	-78.0	-74.6
CAR11	-76.8	-73.4
CAR12	-76.8	-73.4
CAR13	-77.5	-74.1
CAR14	-76.1	-72.7
CAR15	-65.3	-61.9
CAR16	-88.9	-85.5
CAR17	-77.1	-73.7
CAR18	-77.6	-74.2
CAR19	-78.2	-74.8
CAR20	-77.1	-73.7
CAR21	-77.1	-73.7

PROJECT TITLE : Pensilina ORSARA

	Company	SelA s.r.l. s.t.p.	Client	
	Author	Tecnico3	File Name	A5_Output

CAR22		-77.7	-74.3
CAR23		-76.5	-73.1
CAR24		-66.6	-63.2
CAR25		-88.2	-84.8
CAR26		-125.9	-122.5
CAR27		-126.6	-123.2
CAR28		-125.5	-122.1
CAR29		-125.5	-122.1
CAR30		-126.1	-122.7
CAR31		-124.8	-121.4
CAR32		-114.9	-111.5
CAR33		-136.5	-133.1
CAR34		117.2	120.6
CAR35		116.6	120.0
CAR36		117.7	121.1
CAR37		117.7	121.1
CAR38		117.1	120.5
CAR39		118.3	121.7
CAR40		128.2	131.6
CAR41		106.6	110.0
ENV_SLU	Max	194.3	197.7
	Min	-202.8	-199.4
ENV_SLE	Max	128.2	131.6
	Min	-136.5	-133.1

PROJECT TITLE : Pensilina ORSARA

	Company	SelA s.r.l. s.t.p.	Client	
	Author	Tecnico3	File Name	A5_Output

TRUSS ELEMENT STRESSES DEFAULT PRINTOUT

Unit System : kN , m

ELEM	MAT	SEC	LC	STRESS-I	STRESS-J
153	1	6	SLV X (RS)	3771.6	3771.6
			SLV Y (RS)	-4519.0	-4519.0
			G1	1136.2	1136.2
			G2	957.4	957.4
			Q1	596.4	596.4
			Qn	1268.5	1268.5
			Qw Cf+	336.9	336.9
			Qw Cf-	-2359.3	-2359.3
			Qw Cop~1	1472.7	1472.7
			Qw X	710.7	710.7
			Qw Y	147.4	147.4
			Qwt Cf+	147.5	147.5
			Qwt Cf-	-1031.2	-1031.2
			Qwt Co~1	640.8	640.8
			Qwt X	311.8	311.8
			Qwt Y	59.7	59.7
			DT+	-1920.4	-1920.4
			DT-	1920.4	1920.4
			Alx	0.0	0.0
			SLU1	4258.6	4258.6
			SLU2	6554.4	6554.4
			SLU3	1378.4	1378.4
			SLU4	-4080.4	-4080.4
			SLU5	3674.1	3674.1
			SLU6	-2282.0	-2282.0
			SLU7	2428.9	2428.9
			SLU8	1843.5	1843.5
			SLU9	3767.9	3767.9
			SLU10	5530.1	5530.1
			SLU11	1553.4	1553.4
			SLU12	-2641.3	-2641.3
			SLU13	3315.6	3315.6
			SLU14	-1257.7	-1257.7
			SLU15	2358.4	2358.4
			SLU16	1914.0	1914.0
			SLU17	2079.4	2079.4
			SLU18	4581.5	4581.5
			SLU19	6195.7	6195.7
			SLU20	2554.0	2554.0
			SLU21	-1287.0	-1287.0
			SLU22	4168.2	4168.2
			SLU23	-20.5	-20.5
			SLU24	3291.8	3291.8
			SLU25	2883.3	2883.3
			SLU26	2477.9	2477.9
			SLU27	4092.1	4092.1
			SLU28	450.4	450.4
			SLU29	-3390.7	-3390.7
			SLU30	2064.6	2064.6
			SLU31	-2124.2	-2124.2
			SLU32	1188.2	1188.2
			SLU33	779.7	779.7
			SLU34	8239.1	8239.1
			SLU35	9853.3	9853.3
			SLU36	6211.6	6211.6
			SLU37	2370.6	2370.6
			SLU38	7825.8	7825.8
			SLU39	3637.0	3637.0
			SLU40	6949.4	6949.4
			SLU41	6540.9	6540.9
			SLV1	4509.5	4509.5
			SLV2	7220.9	7220.9
			SLV3	-3033.7	-3033.7

PROJECT TITLE : Pensilina ORSARA

	Company	SelA s.r.l. s.t.p.	Client	
	Author	Tecnico3	File Name	A5_Output

SLV4	-322.3	-322.3
SLV5	-1293.9	-1293.9
SLV6	-3556.8	-3556.8
SLV7	7744.1	7744.1
SLV8	5481.1	5481.1
QP	2093.6	2093.6
FREQ1	2303.1	2303.1
FREQ2	2530.3	2530.3
FREQ3	2018.8	2018.8
FREQ4	1479.6	1479.6
FREQ5	2246.0	2246.0
FREQ6	1656.9	1656.9
FREQ7	2123.1	2123.1
FREQ8	2064.1	2064.1
FREQ9	2323.2	2323.2
FREQ10	2569.9	2569.9
FREQ11	2011.5	2011.5
FREQ12	1422.1	1422.1
FREQ13	2258.1	2258.1
FREQ14	1617.3	1617.3
FREQ15	2123.4	2123.4
FREQ16	2063.8	2063.8
FREQ17	2347.3	2347.3
FREQ18	1133.4	1133.4
FREQ19	3053.8	3053.8
CAR1	3810.2	3810.2
CAR2	5340.6	5340.6
CAR3	1890.0	1890.0
CAR4	-1749.2	-1749.2
CAR5	3420.4	3420.4
CAR6	-550.3	-550.3
CAR7	2590.3	2590.3
CAR8	2200.0	2200.0
CAR9	3483.0	3483.0
CAR10	4657.8	4657.8
CAR11	2006.6	2006.6
CAR12	-789.8	-789.8
CAR13	3181.4	3181.4
CAR14	132.6	132.6
CAR15	2543.3	2543.3
CAR16	2247.1	2247.1
CAR17	2357.4	2357.4
CAR18	4025.4	4025.4
CAR19	5101.5	5101.5
CAR20	2673.7	2673.7
CAR21	113.0	113.0
CAR22	3749.9	3749.9
CAR23	957.4	957.4
CAR24	3165.6	3165.6
CAR25	2893.3	2893.3
CAR26	2623.0	2623.0
CAR27	3699.1	3699.1
CAR28	1271.3	1271.3
CAR29	-1289.4	-1289.4
CAR30	2347.5	2347.5
CAR31	-445.1	-445.1
CAR32	1763.2	1763.2
CAR33	1490.8	1490.8
CAR34	6463.8	6463.8
CAR35	7539.9	7539.9
CAR36	5112.1	5112.1
CAR37	2551.4	2551.4
CAR38	6188.3	6188.3
CAR39	3395.7	3395.7
CAR40	5604.0	5604.0
CAR41	5331.7	5331.7
ENV_SLU	Max 9853.3	9853.3
	Min -4080.4	-4080.4
ENV_SLE	Max 7539.9	7539.9
	Min -1749.2	-1749.2

PROJECT TITLE : Pensilina ORSARA

	Company	SelA s.r.l. s.t.p.	Client	
	Author	Tecnico3	File Name	A5_Output

154	1	6	SLV X (RS)	5306.9	5306.9
			SLV Y (RS)	18578.5	18578.5
			G1	1841.6	1841.6
			G2	1526.4	1526.4
			Q1	959.7	959.7
			Qn	2041.2	2041.2
			Qw Cf+	560.5	560.5
			Qw Cf-	-3925.6	-3925.6
			Qw Cop~1	2370.5	2370.5
			Qw X	954.0	954.0
			Qw Y	2641.6	2641.6
			Qwt Cf+	245.4	245.4
			Qwt Cf-	-1715.9	-1715.9
			Qwt Co~1	1031.1	1031.1
			Qwt X	420.1	420.1
			Qwt Y	1144.4	1144.4
			DT+	545.4	545.4
			DT-	-545.4	-545.4
			A1x	0.0	0.0
			SLU1	9775.8	9775.8
			SLU2	13433.7	13433.7
			SLU3	5905.6	5905.6
			SLU4	-3177.2	-3177.2
			SLU5	9563.4	9563.4
			SLU6	-22.8	-22.8
			SLU7	12041.0	12041.0
			SLU8	1369.9	1369.9
			SLU9	9066.7	9066.7
			SLU10	11874.3	11874.3
			SLU11	6089.3	6089.3
			SLU12	-890.2	-890.2
			SLU13	8896.8	8896.8
			SLU14	1536.6	1536.6
			SLU15	10799.4	10799.4
			SLU16	2611.5	2611.5
			SLU17	6614.1	6614.1
			SLU18	10398.0	10398.0
			SLU19	12969.8	12969.8
			SLU20	7672.6	7672.6
			SLU21	1281.5	1281.5
			SLU22	10244.4	10244.4
			SLU23	3502.8	3502.8
			SLU24	11986.9	11986.9
			SLU25	4485.7	4485.7
			SLU26	9194.3	9194.3
			SLU27	11766.2	11766.2
			SLU28	6468.9	6468.9
			SLU29	77.8	77.8
			SLU30	9040.8	9040.8
			SLU31	2299.2	2299.2
			SLU32	10783.3	10783.3
			SLU33	3282.1	3282.1
			SLU34	7558.1	7558.1
			SLU35	10130.0	10130.0
			SLU36	4832.7	4832.7
			SLU37	-1558.4	-1558.4
			SLU38	7404.6	7404.6
			SLU39	663.0	663.0
			SLU40	9147.1	9147.1
			SLU41	1645.8	1645.8
			SLV1	14248.5	14248.5
			SLV2	3101.4	3101.4
			SLV3	3634.7	3634.7
			SLV4	-7512.4	-7512.4
			SLV5	23538.6	23538.6
			SLV6	20354.4	20354.4
			SLV7	-13618.4	-13618.4
			SLV8	-16802.5	-16802.5
			QP	3368.0	3368.0

PROJECT TITLE : Pensilina ORSARA

	Company	SelA s.r.l. s.t.p.	Client	
	Author	Tecnico3	File Name	A5_Output

FREQ1	3670.9	3670.9			
FREQ2	4032.9	4032.9			
FREQ3	3289.3	3289.3			
FREQ4	2392.1	2392.1			
FREQ5	3651.3	3651.3			
FREQ6	2703.1	2703.1			
FREQ7	3896.3	3896.3			
FREQ8	2839.7	2839.7			
FREQ9	3700.7	3700.7			
FREQ10	4093.6	4093.6			
FREQ11	3280.7	3280.7			
FREQ12	2300.0	2300.0			
FREQ13	3673.5	3673.5			
FREQ14	2642.4	2642.4			
FREQ15	3940.2	3940.2			
FREQ16	2795.8	2795.8			
FREQ17	3776.3	3776.3			
FREQ18	3640.7	3640.7			
FREQ19	3095.3	3095.3			
CAR1	8078.5	8078.5			
CAR2	10517.0	10517.0			
CAR3	5498.3	5498.3			
CAR4	-556.9	-556.9			
CAR5	7936.9	7936.9			
CAR6	1546.0	1546.0			
CAR7	9588.6	9588.6			
CAR8	2474.5	2474.5			
CAR9	7605.7	7605.7			
CAR10	9477.4	9477.4			
CAR11	5620.8	5620.8			
CAR12	967.8	967.8			
CAR13	7492.5	7492.5			
CAR14	2585.6	2585.6			
CAR15	8760.8	8760.8			
CAR16	3302.2	3302.2			
CAR17	5970.6	5970.6			
CAR18	8493.2	8493.2			
CAR19	10207.8	10207.8			
CAR20	6676.3	6676.3			
CAR21	2415.5	2415.5			
CAR22	8390.8	8390.8			
CAR23	3896.4	3896.4			
CAR24	9552.5	9552.5			
CAR25	4551.7	4551.7			
CAR26	7690.8	7690.8			
CAR27	9405.4	9405.4			
CAR28	5873.9	5873.9			
CAR29	1613.1	1613.1			
CAR30	7588.4	7588.4			
CAR31	3094.0	3094.0			
CAR32	8750.1	8750.1			
CAR33	3749.3	3749.3			
CAR34	6600.0	6600.0			
CAR35	8314.5	8314.5			
CAR36	4783.0	4783.0			
CAR37	522.3	522.3			
CAR38	6497.6	6497.6			
CAR39	2003.2	2003.2			
CAR40	7659.3	7659.3			
CAR41	2658.5	2658.5			
ENV_SLU	Max	23538.6			
	Min	-16802.5			
ENV_SLE	Max	10517.0			
	Min	-556.9			
155	1	6	SLV X (RS)	-5236.2	-5236.2
			SLV Y (RS)	-9385.2	-9385.2
			G1	-745.3	-745.3
			G2	-634.0	-634.0
			Q1	-414.8	-414.8

PROJECT TITLE : Pensilina ORSARA

	Company	SelA s.r.l. s.t.p.	Client	
	Author	Tecnico3	File Name	A5_Output

Qn	-882.1	-882.1
Qw Cf+	-254.9	-254.9
Qw Cf-	1784.8	1784.8
Qw Cop~1	-1025.6	-1025.6
Qw X	-709.5	-709.5
Qw Y	-985.7	-985.7
Qwt Cf+	-111.6	-111.6
Qwt Cf-	780.1	780.1
Qwt Co~1	-445.6	-445.6
Qwt X	-312.3	-312.3
Qwt Y	-429.2	-429.2
DT+	-13524.2	-13524.2
DT-	13524.2	13524.2
Alx	0.0	0.0
SLU1	-16708.5	-16708.5
SLU2	-18265.4	-18265.4
SLU3	-13830.6	-13830.6
SLU4	-9701.0	-9701.0
SLU5	-15387.5	-15387.5
SLU6	-11241.3	-11241.3
SLU7	-16747.0	-16747.0
SLU8	-12759.7	-12759.7
SLU9	-16257.0	-16257.0
SLU10	-17451.7	-17451.7
SLU11	-14043.2	-14043.2
SLU12	-10869.9	-10869.9
SLU13	-15237.9	-15237.9
SLU14	-12055.0	-12055.0
SLU15	-16284.3	-16284.3
SLU16	-13222.4	-13222.4
SLU17	-14713.9	-14713.9
SLU18	-16791.5	-16791.5
SLU19	-17886.0	-17886.0
SLU20	-14765.0	-14765.0
SLU21	-11859.2	-11859.2
SLU22	-15859.5	-15859.5
SLU23	-12944.0	-12944.0
SLU24	-16817.2	-16817.2
SLU25	-14012.8	-14012.8
SLU26	-24244.4	-24244.4
SLU27	-25338.9	-25338.9
SLU28	-22217.9	-22217.9
SLU29	-19312.1	-19312.1
SLU30	-23312.4	-23312.4
SLU31	-20396.9	-20396.9
SLU32	-24270.1	-24270.1
SLU33	-21465.7	-21465.7
SLU34	16328.3	16328.3
SLU35	15233.8	15233.8
SLU36	18354.7	18354.7
SLU37	21260.5	21260.5
SLU38	17260.2	17260.2
SLU39	20175.8	20175.8
SLU40	16302.5	16302.5
SLU41	19107.0	19107.0
SLV1	-9431.1	-9431.1
SLV2	-3800.0	-3800.0
SLV3	1041.2	1041.2
SLV4	6672.4	6672.4
SLV5	-12335.4	-12335.4
SLV6	-9193.7	-9193.7
SLV7	6435.0	6435.0
SLV8	9576.7	9576.7
QP	-1379.4	-1379.4
FREQ1	-1572.2	-1572.2
FREQ2	-1726.4	-1726.4
FREQ3	-1288.4	-1288.4
FREQ4	-880.5	-880.5
FREQ5	-1442.6	-1442.6
FREQ6	-1032.3	-1032.3

PROJECT TITLE : Pensilina ORSARA

	Company	SelA s.r.l. s.t.p.	Client	
	Author	Tecnico3	File Name	A5_Output

FREQ7		-1576.5	-1576.5		
FREQ8		-1182.2	-1182.2		
FREQ9		-1591.3	-1591.3		
FREQ10		-1758.3	-1758.3		
FREQ11		-1279.0	-1279.0		
FREQ12		-833.2	-833.2		
FREQ13		-1446.0	-1446.0		
FREQ14		-1000.4	-1000.4		
FREQ15		-1594.0	-1594.0		
FREQ16		-1164.8	-1164.8		
FREQ17		-1555.8	-1555.8		
FREQ18		-8141.5	-8141.5		
FREQ19		5382.8	5382.8		
CAR1		-11779.0	-11779.0		
CAR2		-12816.9	-12816.9		
CAR3		-9860.4	-9860.4		
CAR4		-7107.3	-7107.3		
CAR5		-10898.4	-10898.4		
CAR6		-8134.2	-8134.2		
CAR7		-11804.7	-11804.7		
CAR8		-9146.5	-9146.5		
CAR9		-11478.0	-11478.0		
CAR10		-12274.5	-12274.5		
CAR11		-10002.1	-10002.1		
CAR12		-7886.6	-7886.6		
CAR13		-10798.6	-10798.6		
CAR14		-8676.7	-8676.7		
CAR15		-11496.2	-11496.2		
CAR16		-9454.9	-9454.9		
CAR17		-10449.2	-10449.2		
CAR18		-11834.3	-11834.3		
CAR19		-12564.0	-12564.0		
CAR20		-10483.3	-10483.3		
CAR21		-8546.1	-8546.1		
CAR22		-11213.0	-11213.0		
CAR23		-9269.3	-9269.3		
CAR24		-11851.4	-11851.4		
CAR25		-9981.8	-9981.8		
CAR26		-16802.9	-16802.9		
CAR27		-17532.6	-17532.6		
CAR28		-15451.9	-15451.9		
CAR29		-13514.8	-13514.8		
CAR30		-16181.6	-16181.6		
CAR31		-14237.9	-14237.9		
CAR32		-16820.1	-16820.1		
CAR33		-14950.4	-14950.4		
CAR34		10245.5	10245.5		
CAR35		9515.8	9515.8		
CAR36		11596.5	11596.5		
CAR37		13533.7	13533.7		
CAR38		10866.8	10866.8		
CAR39		12810.5	12810.5		
CAR40		10228.4	10228.4		
CAR41		12098.0	12098.0		
ENV_SLU	Max	21260.5	21260.5		
	Min	-25338.9	-25338.9		
ENV_SLE	Max	13533.7	13533.7		
	Min	-17532.6	-17532.6		
156	1	6	SLV X (RS)	-6782.2	-6782.2
			SLV Y (RS)	12719.2	12719.2
			G1	-1573.9	-1573.9
			G2	-1314.0	-1314.0
			Q1	-810.9	-810.9
			Qn	-1725.0	-1725.0
			Qw Cf+	-440.9	-440.9
			Qw Cf-	3088.0	3088.0
			Qw Cop~1	-2001.7	-2001.7
			Qw X	-855.9	-855.9
			Qw Y	1642.2	1642.2

PROJECT TITLE : Pensilina ORSARA

	Company	SelA s.r.l. s.t.p.	Client	
	Author	Tecnico3	File Name	A5_Output

Qwt Cf+	-193.0	-193.0
Qwt Cf-	1349.7	1349.7
Qwt Co~1	-871.4	-871.4
Qwt X	-374.9	-374.9
Qwt Y	712.8	712.8
DT+	-27963.2	-27963.2
DT-	27963.2	27963.2
Alx	0.0	0.0
SLU1	-33104.4	-33104.4
SLU2	-36259.6	-36259.6
SLU3	-29636.9	-29636.9
SLU4	-22492.3	-22492.3
SLU5	-32792.1	-32792.1
SLU6	-24695.6	-24695.6
SLU7	-27159.0	-27159.0
SLU8	-33796.3	-33796.3
SLU9	-32496.7	-32496.7
SLU10	-34918.9	-34918.9
SLU11	-29831.3	-29831.3
SLU12	-24341.2	-24341.2
SLU13	-32253.6	-32253.6
SLU14	-26036.3	-26036.3
SLU15	-27930.5	-27930.5
SLU16	-33024.8	-33024.8
SLU17	-30400.3	-30400.3
SLU18	-33620.0	-33620.0
SLU19	-35838.8	-35838.8
SLU20	-31179.6	-31179.6
SLU21	-26152.3	-26152.3
SLU22	-33398.4	-33398.4
SLU23	-27704.0	-27704.0
SLU24	-29438.1	-29438.1
SLU25	-34104.7	-34104.7
SLU26	-49104.2	-49104.2
SLU27	-51323.0	-51323.0
SLU28	-46663.8	-46663.8
SLU29	-41636.5	-41636.5
SLU30	-48882.6	-48882.6
SLU31	-43188.2	-43188.2
SLU32	-44922.3	-44922.3
SLU33	-49588.9	-49588.9
SLU34	34785.4	34785.4
SLU35	32566.7	32566.7
SLU36	37225.8	37225.8
SLU37	42253.1	42253.1
SLU38	35007.1	35007.1
SLU39	40701.5	40701.5
SLU40	38967.4	38967.4
SLU41	34300.8	34300.8
SLV1	-5854.3	-5854.3
SLV2	-13485.8	-13485.8
SLV3	7710.1	7710.1
SLV4	78.6	78.6
SLV5	7796.7	7796.7
SLV6	11866.0	11866.0
SLV7	-17641.7	-17641.7
SLV8	-13572.3	-13572.3
QP	-2887.8	-2887.8
FREQ1	-3147.2	-3147.2
FREQ2	-3459.4	-3459.4
FREQ3	-2804.8	-2804.8
FREQ4	-2099.1	-2099.1
FREQ5	-3117.0	-3117.0
FREQ6	-2316.3	-2316.3
FREQ7	-2559.4	-2559.4
FREQ8	-3216.3	-3216.3
FREQ9	-3171.8	-3171.8
FREQ10	-3511.0	-3511.0
FREQ11	-2796.9	-2796.9
FREQ12	-2025.5	-2025.5

PROJECT TITLE : Pensilina ORSARA

	Company	SelA s.r.l. s.t.p.	Client	
	Author	Tecnico3	File Name	A5_Output

FREQ13	-3136.1	-3136.1
FREQ14	-2264.7	-2264.7
FREQ15	-2531.5	-2531.5
FREQ16	-3244.2	-3244.2
FREQ17	-3232.8	-3232.8
FREQ18	-16869.5	-16869.5
FREQ19	11093.8	11093.8
CAR1	-23408.6	-23408.6
CAR2	-25512.1	-25512.1
CAR3	-21096.9	-21096.9
CAR4	-16333.8	-16333.8
CAR5	-23200.4	-23200.4
CAR6	-17802.8	-17802.8
CAR7	-19445.0	-19445.0
CAR8	-23869.8	-23869.8
CAR9	-23003.4	-23003.4
CAR10	-24618.3	-24618.3
CAR11	-21226.6	-21226.6
CAR12	-17566.5	-17566.5
CAR13	-22841.4	-22841.4
CAR14	-18696.6	-18696.6
CAR15	-19959.3	-19959.3
CAR16	-23355.5	-23355.5
CAR17	-21605.8	-21605.8
CAR18	-23752.4	-23752.4
CAR19	-25231.5	-25231.5
CAR20	-22125.4	-22125.4
CAR21	-18773.9	-18773.9
CAR22	-23604.6	-23604.6
CAR23	-19808.3	-19808.3
CAR24	-20964.4	-20964.4
CAR25	-24075.4	-24075.4
CAR26	-34075.2	-34075.2
CAR27	-35554.3	-35554.3
CAR28	-32448.2	-32448.2
CAR29	-29096.7	-29096.7
CAR30	-33927.4	-33927.4
CAR31	-30131.1	-30131.1
CAR32	-31287.2	-31287.2
CAR33	-34398.2	-34398.2
CAR34	21851.3	21851.3
CAR35	20372.1	20372.1
CAR36	23478.2	23478.2
CAR37	26829.8	26829.8
CAR38	21999.1	21999.1
CAR39	25795.3	25795.3
CAR40	24639.3	24639.3
CAR41	21528.2	21528.2
ENV_SLU Max	42253.1	42253.1
Min	-51323.0	-51323.0
ENV_SLE Max	26829.8	26829.8
Min	-35554.3	-35554.3
157 1 6 SLV X (RS)	-6668.9	-6668.9
SLV Y (RS)	-18830.0	-18830.0
G1	-1199.4	-1199.4
G2	-1017.8	-1017.8
Q1	-665.4	-665.4
Qn	-1415.4	-1415.4
Qw Cf+	-397.5	-397.5
Qw Cf-	2783.8	2783.8
Qw Cop~1	-1645.0	-1645.0
Qw X	-649.1	-649.1
Qw Y	-2389.1	-2389.1
Qwt Cf+	-174.0	-174.0
Qwt Cf-	1216.8	1216.8
Qwt Co~1	-715.0	-715.0
Qwt X	-282.7	-282.7
Qwt Y	-1036.1	-1036.1
DT+	7299.8	7299.8

PROJECT TITLE : Pensilina ORSARA

	Company	SelA s.r.l. s.t.p.	Client	
	Author	Tecnico3	File Name	A5_Output

DT-	-7299.8	-7299.8
A1x	0.0	0.0
SLU1	304.2	304.2
SLU2	-2216.2	-2216.2
SLU3	2930.2	2930.2
SLU4	9371.2	9371.2
SLU5	409.7	409.7
SLU6	7060.8	7060.8
SLU7	-2404.7	-2404.7
SLU8	7249.2	7249.2
SLU9	795.2	795.2
SLU10	-1139.0	-1139.0
SLU11	2811.8	2811.8
SLU12	7761.2	7761.2
SLU13	877.6	877.6
SLU14	5983.6	5983.6
SLU15	-1282.1	-1282.1
SLU16	6126.6	6126.6
SLU17	2485.8	2485.8
SLU18	-129.3	-129.3
SLU19	-1901.3	-1901.3
SLU20	1717.6	1717.6
SLU21	6249.8	6249.8
SLU22	-54.3	-54.3
SLU23	4622.7	4622.7
SLU24	-2032.8	-2032.8
SLU25	4754.2	4754.2
SLU26	5312.1	5312.1
SLU27	3540.1	3540.1
SLU28	7159.0	7159.0
SLU29	11691.2	11691.2
SLU30	5387.1	5387.1
SLU31	10064.1	10064.1
SLU32	3408.6	3408.6
SLU33	10195.6	10195.6
SLU34	-16587.2	-16587.2
SLU35	-18359.1	-18359.1
SLU36	-14740.2	-14740.2
SLU37	-10208.0	-10208.0
SLU38	-16512.2	-16512.2
SLU39	-11835.1	-11835.1
SLU40	-18490.6	-18490.6
SLU41	-11703.6	-11703.6
SLV1	-14535.1	-14535.1
SLV2	-3237.1	-3237.1
SLV3	-1197.3	-1197.3
SLV4	10100.6	10100.6
SLV5	-23047.9	-23047.9
SLV6	-19046.5	-19046.5
SLV7	14612.1	14612.1
SLV8	18613.4	18613.4
QP	-2217.2	-2217.2
FREQ1	-2426.5	-2426.5
FREQ2	-2676.0	-2676.0
FREQ3	-2166.9	-2166.9
FREQ4	-1530.6	-1530.6
FREQ5	-2416.4	-2416.4
FREQ6	-1758.4	-1758.4
FREQ7	-2695.0	-2695.0
FREQ8	-1739.4	-1739.4
FREQ9	-2445.6	-2445.6
FREQ10	-2716.1	-2716.1
FREQ11	-2162.9	-2162.9
FREQ12	-1467.5	-1467.5
FREQ13	-2433.4	-2433.4
FREQ14	-1718.3	-1718.3
FREQ15	-2735.3	-2735.3
FREQ16	-1699.2	-1699.2
FREQ17	-2500.3	-2500.3
FREQ18	1432.7	1432.7

PROJECT TITLE : Pensilina ORSARA

	Company	SelA s.r.l. s.t.p.	Client	
	Author	Tecnico3	File Name	A5_Output

FREQ19				-5867.1	-5867.1
CAR1				-825.8	-825.8
CAR2				-2506.1	-2506.1
CAR3				924.8	924.8
CAR4				5218.8	5218.8
CAR5				-755.5	-755.5
CAR6				3678.5	3678.5
CAR7				-2631.8	-2631.8
CAR8				3804.2	3804.2
CAR9				-498.5	-498.5
CAR10				-1788.0	-1788.0
CAR11				845.9	845.9
CAR12				4145.5	4145.5
CAR13				-443.6	-443.6
CAR14				2960.4	2960.4
CAR15				-1883.3	-1883.3
CAR16				3055.8	3055.8
CAR17				628.6	628.6
CAR18				-1114.9	-1114.9
CAR19				-2296.2	-2296.2
CAR20				116.4	116.4
CAR21				3137.9	3137.9
CAR22				-1064.9	-1064.9
CAR23				2053.2	2053.2
CAR24				-2383.8	-2383.8
CAR25				2140.8	2140.8
CAR26				2512.7	2512.7
CAR27				1331.4	1331.4
CAR28				3744.0	3744.0
CAR29				6765.5	6765.5
CAR30				2562.8	2562.8
CAR31				5680.8	5680.8
CAR32				1243.8	1243.8
CAR33				5768.4	5768.4
CAR34				-12086.8	-12086.8
CAR35				-13268.1	-13268.1
CAR36				-10855.5	-10855.5
CAR37				-7834.0	-7834.0
CAR38				-12036.8	-12036.8
CAR39				-8918.7	-8918.7
CAR40				-13355.7	-13355.7
CAR41				-8831.1	-8831.1
ENV_SLU	Max			18613.4	18613.4
	Min			-23047.9	-23047.9
ENV_SLE	Max			6765.5	6765.5
	Min			-13355.7	-13355.7
158	1	6	SLV X (RS)	-6720.0	-6720.0
			SLV Y (RS)	-5860.8	-5860.8
			G1	-1985.6	-1985.6
			G2	-1672.5	-1672.5
			Q1	-1044.4	-1044.4
			Qn	-2221.5	-2221.5
			Qw Cf+	-582.0	-582.0
			Qw Cf-	4075.7	4075.7
			Qw Cop~1	-2579.3	-2579.3
			Qw X	-1392.1	-1392.1
			Qw Y	-441.6	-441.6
			Qwt Cf+	-254.8	-254.8
			Qwt Cf-	1781.5	1781.5
			Qwt Co~1	-1122.2	-1122.2
			Qwt X	-611.2	-611.2
			Qwt Y	-188.7	-188.7
			DT+	375.6	375.6
			DT-	-375.6	-375.6
			A1x	0.0	0.0
			SLU1	-10418.5	-10418.5
			SLU2	-14455.4	-14455.4
			SLU3	-4775.1	-4775.1
			SLU4	4654.9	4654.9

PROJECT TITLE : Pensilina ORSARA

	Company	SelA s.r.l. s.t.p.	Client	
	Author	Tecnico3	File Name	A5_Output

SLU5	-8811.9	-8811.9
SLU6	1619.2	1619.2
SLU7	-7306.9	-7306.9
SLU8	-5529.3	-5529.3
SLU9	-9493.8	-9493.8
SLU10	-12592.5	-12592.5
SLU11	-5154.2	-5154.2
SLU12	2092.0	2092.0
SLU13	-8252.9	-8252.9
SLU14	-243.7	-243.7
SLU15	-7098.6	-7098.6
SLU16	-5737.6	-5737.6
SLU17	-6318.5	-6318.5
SLU18	-10900.1	-10900.1
SLU19	-13738.6	-13738.6
SLU20	-6927.3	-6927.3
SLU21	-291.9	-291.9
SLU22	-9765.8	-9765.8
SLU23	-2429.8	-2429.8
SLU24	-8708.1	-8708.1
SLU25	-7460.3	-7460.3
SLU26	-9008.6	-9008.6
SLU27	-11847.1	-11847.1
SLU28	-5035.8	-5035.8
SLU29	1599.6	1599.6
SLU30	-7874.3	-7874.3
SLU31	-538.3	-538.3
SLU32	-6816.6	-6816.6
SLU33	-5568.9	-5568.9
SLU34	-10135.6	-10135.6
SLU35	-12974.1	-12974.1
SLU36	-6162.7	-6162.7
SLU37	472.7	472.7
SLU38	-9001.2	-9001.2
SLU39	-1665.2	-1665.2
SLU40	-7943.5	-7943.5
SLU41	-6695.8	-6695.8
SLV1	-12136.3	-12136.3
SLV2	-8619.9	-8619.9
SLV3	1303.6	1303.6
SLV4	4820.1	4820.1
SLV5	-11534.9	-11534.9
SLV6	-7502.9	-7502.9
SLV7	186.7	186.7
SLV8	4218.6	4218.6
QP	-3658.1	-3658.1
FREQ1	-4053.0	-4053.0
FREQ2	-4452.4	-4452.4
FREQ3	-3496.1	-3496.1
FREQ4	-2564.6	-2564.6
FREQ5	-3895.6	-3895.6
FREQ6	-2863.8	-2863.8
FREQ7	-3746.5	-3746.5
FREQ8	-3569.8	-3569.8
FREQ9	-4091.1	-4091.1
FREQ10	-4524.8	-4524.8
FREQ11	-3479.9	-3479.9
FREQ12	-2461.8	-2461.8
FREQ13	-3913.6	-3913.6
FREQ14	-2791.4	-2791.4
FREQ15	-3752.5	-3752.5
FREQ16	-3563.8	-3563.8
FREQ17	-4102.4	-4102.4
FREQ18	-3470.3	-3470.3
FREQ19	-3846.0	-3846.0
CAR1	-8642.4	-8642.4
CAR2	-11333.6	-11333.6
CAR3	-4880.1	-4880.1
CAR4	1406.6	1406.6
CAR5	-7571.3	-7571.3

PROJECT TITLE : Pensilina ORSARA

	Company	SelA s.r.l. s.t.p.	Client	
	Author	Tecnico3	File Name	A5_Output

			CAR6	-617.2	-617.2
			CAR7	-6568.0	-6568.0
			CAR8	-5382.9	-5382.9
			CAR9	-8025.9	-8025.9
			CAR10	-10091.7	-10091.7
			CAR11	-5132.8	-5132.8
			CAR12	-302.0	-302.0
			CAR13	-7198.6	-7198.6
			CAR14	-1859.1	-1859.1
			CAR15	-6429.1	-6429.1
			CAR16	-5521.8	-5521.8
			CAR17	-5909.1	-5909.1
			CAR18	-8963.4	-8963.4
			CAR19	-10855.8	-10855.8
			CAR20	-6314.9	-6314.9
			CAR21	-1891.3	-1891.3
			CAR22	-8207.2	-8207.2
			CAR23	-3316.5	-3316.5
			CAR24	-7502.1	-7502.1
			CAR25	-6670.2	-6670.2
			CAR26	-7702.5	-7702.5
			CAR27	-9594.8	-9594.8
			CAR28	-5053.9	-5053.9
			CAR29	-630.3	-630.3
			CAR30	-6946.2	-6946.2
			CAR31	-2055.6	-2055.6
			CAR32	-6241.1	-6241.1
			CAR33	-5409.3	-5409.3
			CAR34	-8453.7	-8453.7
			CAR35	-10346.1	-10346.1
			CAR36	-5805.2	-5805.2
			CAR37	-1381.6	-1381.6
			CAR38	-7697.5	-7697.5
			CAR39	-2806.8	-2806.8
			CAR40	-6992.4	-6992.4
			CAR41	-6160.5	-6160.5
			ENV_SLU Max	4820.1	4820.1
			Min	-14455.4	-14455.4
			ENV_SLE Max	1406.6	1406.6
			Min	-11333.6	-11333.6
159	1	6	SLV X (RS)	-7830.0	-7830.0
			SLV Y (RS)	-9101.7	-9101.7
			G1	-1877.0	-1877.0
			G2	-1588.9	-1588.9
			Q1	-989.4	-989.4
			Qn	-2104.5	-2104.5
			Qw Cf+	-545.6	-545.6
			Qw Cf-	3821.2	3821.2
			Qw Cop~1	-2443.2	-2443.2
			Qw X	-1376.9	-1376.9
			Qw Y	-794.2	-794.2
			Qwt Cf+	-238.9	-238.9
			Qwt Cf-	1670.2	1670.2
			Qwt Co~1	-1063.1	-1063.1
			Qwt X	-603.8	-603.8
			Qwt Y	-345.7	-345.7
			DT+	2159.8	2159.8
			DT-	-2159.8	-2159.8
			Alx	0.0	0.0
			SLU1	-8353.0	-8353.0
			SLU2	-12188.4	-12188.4
			SLU3	-2773.1	-2773.1
			SLU4	6068.1	6068.1
			SLU5	-6608.5	-6608.5
			SLU6	3272.5	3272.5
			SLU7	-6064.0	-6064.0
			SLU8	-2851.9	-2851.9
			SLU9	-7452.3	-7452.3
			SLU10	-10396.4	-10396.4

PROJECT TITLE : Pensilina ORSARA

	Company	SelA s.r.l. s.t.p.	Client	
	Author	Tecnico3	File Name	A5_Output

SLU11	-3162.4	-3162.4
SLU12	3631.4	3631.4
SLU13	-6106.5	-6106.5
SLU14	1480.5	1480.5
SLU15	-5691.2	-5691.2
SLU16	-3224.7	-3224.7
SLU17	-4363.7	-4363.7
SLU18	-8777.9	-8777.9
SLU19	-11474.7	-11474.7
SLU20	-4850.2	-4850.2
SLU21	1370.8	1370.8
SLU22	-7547.1	-7547.1
SLU23	-597.9	-597.9
SLU24	-7165.9	-7165.9
SLU25	-4906.8	-4906.8
SLU26	-5903.6	-5903.6
SLU27	-8600.4	-8600.4
SLU28	-1976.0	-1976.0
SLU29	4245.1	4245.1
SLU30	-4672.8	-4672.8
SLU31	2276.3	2276.3
SLU32	-4291.6	-4291.6
SLU33	-2032.5	-2032.5
SLU34	-12383.1	-12383.1
SLU35	-15080.0	-15080.0
SLU36	-8455.5	-8455.5
SLU37	-2234.4	-2234.4
SLU38	-11152.4	-11152.4
SLU39	-4203.2	-4203.2
SLU40	-10771.2	-10771.2
SLU41	-8512.0	-8512.0
SLV1	-14026.4	-14026.4
SLV2	-8565.4	-8565.4
SLV3	1633.6	1633.6
SLV4	7094.6	7094.6
SLV5	-14916.6	-14916.6
SLV6	-10218.6	-10218.6
SLV7	3286.8	3286.8
SLV8	7984.8	7984.8
QP	-3465.9	-3465.9
FREQ1	-3850.4	-3850.4
FREQ2	-4229.9	-4229.9
FREQ3	-3299.6	-3299.6
FREQ4	-2426.3	-2426.3
FREQ5	-3679.2	-3679.2
FREQ6	-2701.9	-2701.9
FREQ7	-3624.7	-3624.7
FREQ8	-3307.1	-3307.1
FREQ9	-3887.3	-3887.3
FREQ10	-4299.4	-4299.4
FREQ11	-3283.4	-3283.4
FREQ12	-2328.9	-2328.9
FREQ13	-3695.5	-3695.5
FREQ14	-2632.4	-2632.4
FREQ15	-3638.7	-3638.7
FREQ16	-3293.1	-3293.1
FREQ17	-3886.8	-3886.8
FREQ18	-2386.0	-2386.0
FREQ19	-4545.8	-4545.8
CAR1	-7176.5	-7176.5
CAR2	-9733.4	-9733.4
CAR3	-3456.6	-3456.6
CAR4	2437.6	2437.6
CAR5	-6013.5	-6013.5
CAR6	573.8	573.8
CAR7	-5650.5	-5650.5
CAR8	-3509.1	-3509.1
CAR9	-6576.0	-6576.0
CAR10	-8538.8	-8538.8
CAR11	-3716.1	-3716.1

PROJECT TITLE : Pensilina ORSARA

MIDAS	Company	SelA s.r.l. s.t.p.	Client
	Author	Tecnico3	File Name

A5_Output

			CAR12	813.1	813.1
			CAR13	-5678.8	-5678.8
			CAR14	-620.8	-620.8
			CAR15	-5402.0	-5402.0
			CAR16	-3757.6	-3757.6
			CAR17	-4516.9	-4516.9
			CAR18	-7459.7	-7459.7
			CAR19	-9257.6	-9257.6
			CAR20	-4841.3	-4841.3
			CAR21	-693.9	-693.9
			CAR22	-6639.2	-6639.2
			CAR23	-2006.5	-2006.5
			CAR24	-6385.1	-6385.1
			CAR25	-4879.0	-4879.0
			CAR26	-5543.5	-5543.5
			CAR27	-7341.5	-7341.5
			CAR28	-2925.1	-2925.1
			CAR29	1222.3	1222.3
			CAR30	-4723.0	-4723.0
			CAR31	-90.3	-90.3
			CAR32	-4468.9	-4468.9
			CAR33	-2962.8	-2962.8
			CAR34	-9863.2	-9863.2
			CAR35	-11661.1	-11661.1
			CAR36	-7244.8	-7244.8
			CAR37	-3097.4	-3097.4
			CAR38	-9042.7	-9042.7
			CAR39	-4410.0	-4410.0
			CAR40	-8788.6	-8788.6
			CAR41	-7282.5	-7282.5
			ENV_SLU Max	7984.8	7984.8
			Min	-15080.0	-15080.0
			ENV_SLE Max	2437.6	2437.6
			Min	-11661.1	-11661.1
160	1	6	SLV X (RS)	7807.7	7807.7
			SLV Y (RS)	7363.1	7363.1
			G1	1838.1	1838.1
			G2	1555.1	1555.1
			Q1	962.9	962.9
			Qn	2048.2	2048.2
			Qw Cf+	524.6	524.6
			Qw Cf-	-3673.9	-3673.9
			Qw Cop~1	2377.5	2377.5
			Qw X	1343.9	1343.9
			Qw Y	508.0	508.0
			Qwt Cf+	229.7	229.7
			Qwt Cf-	-1605.8	-1605.8
			Qwt Co~1	1034.7	1034.7
			Qwt X	589.5	589.5
			Qwt Y	217.7	217.7
			DT+	1314.5	1314.5
			DT-	-1314.5	-1314.5
			A1x	0.0	0.0
			SLU1	11227.2	11227.2
			SLU2	14972.5	14972.5
			SLU3	5780.8	5780.8
			SLU4	-2719.5	-2719.5
			SLU5	9526.1	9526.1
			SLU6	-89.6	-89.6
			SLU7	8464.7	8464.7
			SLU8	6418.3	6418.3
			SLU9	10351.8	10351.8
			SLU10	13226.9	13226.9
			SLU11	6164.4	6164.4
			SLU12	-367.4	-367.4
			SLU13	9039.5	9039.5
			SLU14	1656.0	1656.0
			SLU15	8225.2	8225.2
			SLU16	6657.8	6657.8

PROJECT TITLE : Pensilina ORSARA

	Company	SelA s.r.l. s.t.p.	Client	
	Author	Tecnico3	File Name	A5_Output

SLU17	7349.7	7349.7
SLU18	11642.2	11642.2
SLU19	14275.9	14275.9
SLU20	7808.5	7808.5
SLU21	1827.3	1827.3
SLU22	10442.1	10442.1
SLU23	3679.4	3679.4
SLU24	9696.0	9696.0
SLU25	8259.3	8259.3
SLU26	10894.8	10894.8
SLU27	13528.4	13528.4
SLU28	7061.0	7061.0
SLU29	1079.9	1079.9
SLU30	9694.7	9694.7
SLU31	2932.0	2932.0
SLU32	8948.6	8948.6
SLU33	7511.8	7511.8
SLU34	6951.3	6951.3
SLU35	9584.9	9584.9
SLU36	3117.5	3117.5
SLU37	-2863.6	-2863.6
SLU38	5751.2	5751.2
SLU39	-1011.5	-1011.5
SLU40	5005.1	5005.1
SLU41	3568.3	3568.3
SLV1	13409.9	13409.9
SLV2	8992.0	8992.0
SLV3	-2205.5	-2205.5
SLV4	-6623.3	-6623.3
SLV5	13098.7	13098.7
SLV6	8414.1	8414.1
SLV7	-1627.5	-1627.5
SLV8	-6312.1	-6312.1
QP	3393.3	3393.3
FREQ1	3767.0	3767.0
FREQ2	4137.5	4137.5
FREQ3	3229.4	3229.4
FREQ4	2389.7	2389.7
FREQ5	3600.0	3600.0
FREQ6	2649.0	2649.0
FREQ7	3494.9	3494.9
FREQ8	3291.7	3291.7
FREQ9	3802.8	3802.8
FREQ10	4205.3	4205.3
FREQ11	3213.4	3213.4
FREQ12	2295.6	2295.6
FREQ13	3615.9	3615.9
FREQ14	2581.2	2581.2
FREQ15	3502.1	3502.1
FREQ16	3284.4	3284.4
FREQ17	3802.9	3802.9
FREQ18	4050.5	4050.5
FREQ19	2736.0	2736.0
CAR1	9058.9	9058.9
CAR2	11555.8	11555.8
CAR3	5427.9	5427.9
CAR4	-238.9	-238.9
CAR5	7924.8	7924.8
CAR6	1514.4	1514.4
CAR7	7217.2	7217.2
CAR8	5853.0	5853.0
CAR9	8475.3	8475.3
CAR10	10392.1	10392.1
CAR11	5683.7	5683.7
CAR12	1329.1	1329.1
CAR13	7600.4	7600.4
CAR14	2678.1	2678.1
CAR15	7057.5	7057.5
CAR16	6012.6	6012.6
CAR17	6473.9	6473.9

PROJECT TITLE : Pensilina ORSARA

	Company	SelA s.r.l. s.t.p.	Client	
	Author	Tecnico3	File Name	A5_Output

			CAR18	9335.6	9335.6
			CAR19	11091.3	11091.3
			CAR20	6779.8	6779.8
			CAR21	2792.3	2792.3
			CAR22	8535.5	8535.5
			CAR23	4027.1	4027.1
			CAR24	8038.1	8038.1
			CAR25	7080.3	7080.3
			CAR26	8837.3	8837.3
			CAR27	10593.0	10593.0
			CAR28	6281.4	6281.4
			CAR29	2294.0	2294.0
			CAR30	8037.2	8037.2
			CAR31	3528.7	3528.7
			CAR32	7539.8	7539.8
			CAR33	6582.0	6582.0
			CAR34	6208.3	6208.3
			CAR35	7964.0	7964.0
			CAR36	3652.5	3652.5
			CAR37	-335.0	-335.0
			CAR38	5408.2	5408.2
			CAR39	899.7	899.7
			CAR40	4910.8	4910.8
			CAR41	3953.0	3953.0
			ENV_SLU Max	14972.5	14972.5
			Min	-6623.3	-6623.3
			ENV_SLE Max	11555.8	11555.8
			Min	-335.0	-335.0
161	1	6	SLV X (RS)	6526.1	6526.1
			SLV Y (RS)	6223.5	6223.5
			G1	1879.0	1879.0
			G2	1581.1	1581.1
			Q1	977.4	977.4
			Qn	2079.0	2079.0
			Qw Cf+	531.9	531.9
			Qw Cf-	-3725.3	-3725.3
			Qw Cop~1	2413.1	2413.1
			Qw X	1298.6	1298.6
			Qw Y	-294.2	-294.2
			Qwt Cf+	232.9	232.9
			Qwt Cf-	-1628.3	-1628.3
			Qwt Co~1	1050.2	1050.2
			Qwt X	570.1	570.1
			Qwt Y	-125.5	-125.5
			DT+	2059.8	2059.8
			DT-	-2059.8	-2059.8
			Alx	0.0	0.0
			SLU1	11936.8	11936.8
			SLU2	15739.3	15739.3
			SLU3	6672.7	6672.7
			SLU4	-1946.5	-1946.5
			SLU5	10475.3	10475.3
			SLU6	715.4	715.4
			SLU7	7635.5	7635.5
			SLU8	8819.3	8819.3
			SLU9	11079.3	11079.3
			SLU10	13998.4	13998.4
			SLU11	7031.5	7031.5
			SLU12	408.3	408.3
			SLU13	9950.6	9950.6
			SLU14	2456.4	2456.4
			SLU15	7774.4	7774.4
			SLU16	8680.4	8680.4
			SLU17	8134.2	8134.2
			SLU18	12397.6	12397.6
			SLU19	15071.5	15071.5
			SLU20	8691.9	8691.9
			SLU21	2627.0	2627.0
			SLU22	11365.8	11365.8

PROJECT TITLE : Pensilina ORSARA

	Company	SelA s.r.l. s.t.p.	Client
	Author	Tecnico3	File Name

SLU23	4501.7	4501.7
SLU24	9371.3	9371.3
SLU25	10202.0	10202.0
SLU26	12074.3	12074.3
SLU27	14748.1	14748.1
SLU28	8368.6	8368.6
SLU29	2303.7	2303.7
SLU30	11042.4	11042.4
SLU31	4178.3	4178.3
SLU32	9047.9	9047.9
SLU33	9878.6	9878.6
SLU34	5895.0	5895.0
SLU35	8568.8	8568.8
SLU36	2189.3	2189.3
SLU37	-3875.6	-3875.6
SLU38	4863.1	4863.1
SLU39	-2001.0	-2001.0
SLU40	2868.6	2868.6
SLU41	3699.3	3699.3
SLV1	11853.3	11853.3
SLV2	8119.2	8119.2
SLV3	-1199.0	-1199.0
SLV4	-4933.1	-4933.1
SLV5	11641.4	11641.4
SLV6	7725.7	7725.7
SLV7	-805.5	-805.5
SLV8	-4721.2	-4721.2
QP	3460.1	3460.1
FREQ1	3826.2	3826.2
FREQ2	4202.4	4202.4
FREQ3	3306.8	3306.8
FREQ4	2455.3	2455.3
FREQ5	3683.0	3683.0
FREQ6	2717.7	2717.7
FREQ7	3401.3	3401.3
FREQ8	3518.9	3518.9
FREQ9	3861.6	3861.6
FREQ10	4270.2	4270.2
FREQ11	3291.5	3291.5
FREQ12	2360.9	2360.9
FREQ13	3700.2	3700.2
FREQ14	2650.0	2650.0
FREQ15	3397.4	3397.4
FREQ16	3522.8	3522.8
FREQ17	3875.9	3875.9
FREQ18	4490.0	4490.0
FREQ19	2430.2	2430.2
CAR1	9562.6	9562.6
CAR2	12097.7	12097.7
CAR3	6053.2	6053.2
CAR4	307.1	307.1
CAR5	8588.3	8588.3
CAR6	2081.7	2081.7
CAR7	6695.1	6695.1
CAR8	7484.3	7484.3
CAR9	8991.0	8991.0
CAR10	10937.0	10937.0
CAR11	6292.5	6292.5
CAR12	1877.0	1877.0
CAR13	8238.5	8238.5
CAR14	3242.4	3242.4
CAR15	6787.7	6787.7
CAR16	7391.7	7391.7
CAR17	7027.6	7027.6
CAR18	9869.9	9869.9
CAR19	11652.5	11652.5
CAR20	7399.4	7399.4
CAR21	3356.1	3356.1
CAR22	9182.0	9182.0
CAR23	4605.9	4605.9

PROJECT TITLE : Pensilina ORSARA

	Company	SelA s.r.l. s.t.p.	Client	
	Author	Tecnico3	File Name	A5_Output

			CAR24	7852.3	7852.3
			CAR25	8406.1	8406.1
			CAR26	9654.3	9654.3
			CAR27	11436.9	11436.9
			CAR28	7183.8	7183.8
			CAR29	3140.6	3140.6
			CAR30	8966.4	8966.4
			CAR31	4390.3	4390.3
			CAR32	7636.7	7636.7
			CAR33	8190.5	8190.5
			CAR34	5534.8	5534.8
			CAR35	7317.3	7317.3
			CAR36	3064.3	3064.3
			CAR37	-979.0	-979.0
			CAR38	4846.9	4846.9
			CAR39	270.8	270.8
			CAR40	3517.2	3517.2
			CAR41	4071.0	4071.0
			ENV_SLU Max	15739.3	15739.3
			Min	-4933.1	-4933.1
			ENV_SLE Max	12097.7	12097.7
			Min	-979.0	-979.0
162	1	6	SLV X (RS)	6326.4	6326.4
			SLV Y (RS)	4715.8	4715.8
			G1	1067.7	1067.7
			G2	899.5	899.5
			Q1	562.9	562.9
			Qn	1197.4	1197.4
			Qw Cf+	307.9	307.9
			Qw Cf-	-2156.0	-2156.0
			Qw Cop~1	1389.9	1389.9
			Qw X	466.5	466.5
			Qw Y	316.9	316.9
			Qwt Cf+	134.8	134.8
			Qwt Cf-	-942.4	-942.4
			Qwt Co~1	604.9	604.9
			Qwt X	202.5	202.5
			Qwt Y	134.5	134.5
			DT+	4031.0	4031.0
			DT-	-4031.0	-4031.0
			A1x	0.0	0.0
			SLU1	8829.6	8829.6
			SLU2	11016.7	11016.7
			SLU3	6943.9	6943.9
			SLU4	1955.5	1955.5
			SLU5	9131.1	9131.1
			SLU6	3509.7	3509.7
			SLU7	7900.0	7900.0
			SLU8	6626.5	6626.5
			SLU9	8466.1	8466.1
			SLU10	10145.1	10145.1
			SLU11	7018.8	7018.8
			SLU12	3185.6	3185.6
			SLU13	8697.8	8697.8
			SLU14	4381.4	4381.4
			SLU15	7750.2	7750.2
			SLU16	6776.3	6776.3
			SLU17	7209.4	7209.4
			SLU18	9263.0	9263.0
			SLU19	10801.0	10801.0
			SLU20	7937.2	7937.2
			SLU21	4427.1	4427.1
			SLU22	9475.2	9475.2
			SLU23	5521.7	5521.7
			SLU24	8607.9	8607.9
			SLU25	7714.7	7714.7
			SLU26	10783.6	10783.6
			SLU27	12321.5	12321.5
			SLU28	9457.8	9457.8

PROJECT TITLE : Pensilina ORSARA

	Company	SelA s.r.l. s.t.p.	Client	
	Author	Tecnico3	File Name	A5_Output

SLU29	5947.7	5947.7
SLU30	10995.7	10995.7
SLU31	7042.2	7042.2
SLU32	10128.5	10128.5
SLU33	9235.2	9235.2
SLU34	-1309.5	-1309.5
SLU35	228.4	228.4
SLU36	-2635.3	-2635.3
SLU37	-6145.4	-6145.4
SLU38	-1097.4	-1097.4
SLU39	-5050.9	-5050.9
SLU40	-1964.6	-1964.6
SLU41	-2857.9	-2857.9
SLV1	9708.3	9708.3
SLV2	6878.9	6878.9
SLV3	-2944.5	-2944.5
SLV4	-5774.0	-5774.0
SLV5	8580.9	8580.9
SLV6	4785.0	4785.0
SLV7	-850.7	-850.7
SLV8	-4646.5	-4646.5
QP	1967.2	1967.2
FREQ1	2122.1	2122.1
FREQ2	2338.5	2338.5
FREQ3	1935.4	1935.4
FREQ4	1442.7	1442.7
FREQ5	2151.8	2151.8
FREQ6	1595.9	1595.9
FREQ7	2030.6	2030.6
FREQ8	1903.8	1903.8
FREQ9	2135.8	2135.8
FREQ10	2370.9	2370.9
FREQ11	1933.3	1933.3
FREQ12	1394.7	1394.7
FREQ13	2168.4	2168.4
FREQ14	1563.5	1563.5
FREQ15	2034.4	2034.4
FREQ16	1899.9	1899.9
FREQ17	2206.7	2206.7
FREQ18	3982.7	3982.7
FREQ19	-48.3	-48.3
CAR1	6798.8	6798.8
CAR2	8256.9	8256.9
CAR3	5541.7	5541.7
CAR4	2216.1	2216.1
CAR5	6999.8	6999.8
CAR6	3252.2	3252.2
CAR7	6179.1	6179.1
CAR8	5330.0	5330.0
CAR9	6556.5	6556.5
CAR10	7675.8	7675.8
CAR11	5591.6	5591.6
CAR12	3036.1	3036.1
CAR13	6711.0	6711.0
CAR14	3833.3	3833.3
CAR15	6079.2	6079.2
CAR16	5429.9	5429.9
CAR17	5718.7	5718.7
CAR18	7087.8	7087.8
CAR19	8113.1	8113.1
CAR20	6203.9	6203.9
CAR21	3863.8	3863.8
CAR22	7229.2	7229.2
CAR23	4593.5	4593.5
CAR24	6651.0	6651.0
CAR25	6055.5	6055.5
CAR26	8101.4	8101.4
CAR27	9126.7	9126.7
CAR28	7217.6	7217.6
CAR29	4877.5	4877.5

PROJECT TITLE : Pensilina ORSARA

		Company	SelA s.r.l. s.t.p.	Client
		Author	Tecnico3	File Name
			CAR30	8242.9
			CAR31	5607.2
			CAR32	7664.7
			CAR33	7069.2
			CAR34	39.4
			CAR35	1064.7
			CAR36	-844.5
			CAR37	-3184.5
			CAR38	180.8
			CAR39	-2454.9
			CAR40	-397.3
			CAR41	-992.8
		ENV_SLU	Max	12321.5
			Min	-6145.4
		ENV_SLE	Max	9126.7
			Min	-3184.5
163	1	6	SLV X (RS)	6822.0
			SLV Y (RS)	-6314.3
			G1	1040.7
			G2	877.9
			Q1	551.9
			Qn	1174.1
			Qw Cf+	304.8
			Qw Cf-	-2134.4
			Qw Cop~1	1363.0
			Qw X	504.5
			Qw Y	-378.9
			Qwt Cf+	133.4
			Qwt Cf-	-932.9
			Qwt Co~1	593.1
			Qwt X	219.4
			Qwt Y	-162.2
			DT+	2164.7
			DT-	-2164.7
			Alx	0.0
			SLU1	7135.8
			SLU2	9274.7
			SLU3	5095.7
			SLU4	157.2
			SLU5	7234.7
			SLU6	1722.2
			SLU7	4735.5
			SLU8	6261.5
			SLU9	6756.0
			SLU10	8398.0
			SLU11	5189.8
			SLU12	1394.9
			SLU13	6831.7
			SLU14	2599.0
			SLU15	4914.2
			SLU16	6082.8
			SLU17	5445.7
			SLU18	7530.8
			SLU19	9034.8
			SLU20	6096.2
			SLU21	2621.2
			SLU22	7600.2
			SLU23	3723.3
			SLU24	5843.4
			SLU25	6914.7
			SLU26	7949.0
			SLU27	9453.0
			SLU28	6514.4
			SLU29	3039.4
			SLU30	8018.4
			SLU31	4141.5
			SLU32	6261.6
			SLU33	7332.9
			SLU34	1455.0

PROJECT TITLE : Pensilina ORSARA

	Company	SelA s.r.l. s.t.p.	Client	
	Author	Tecnico3	File Name	A5_Output

SLU35	2959.0	2959.0
SLU36	20.3	20.3
SLU37	-3454.6	-3454.6
SLU38	1524.3	1524.3
SLU39	-2352.5	-2352.5
SLU40	-232.4	-232.4
SLU41	838.9	838.9
SLV1	6846.2	6846.2
SLV2	10634.8	10634.8
SLV3	-6797.7	-6797.7
SLV4	-3009.2	-3009.2
SLV5	-2349.2	-2349.2
SLV6	-6442.3	-6442.3
SLV7	10279.4	10279.4
SLV8	6186.2	6186.2
QP	1918.5	1918.5
FREQ1	2080.4	2080.4
FREQ2	2292.0	2292.0
FREQ3	1878.6	1878.6
FREQ4	1390.7	1390.7
FREQ5	2090.2	2090.2
FREQ6	1545.0	1545.0
FREQ7	1842.7	1842.7
FREQ8	1994.3	1994.3
FREQ9	2094.9	2094.9
FREQ10	2324.8	2324.8
FREQ11	1875.5	1875.5
FREQ12	1342.4	1342.4
FREQ13	2105.4	2105.4
FREQ14	1512.3	1512.3
FREQ15	1837.4	1837.4
FREQ16	1999.6	1999.6
FREQ17	2153.4	2153.4
FREQ18	3000.9	3000.9
FREQ19	836.2	836.2
CAR1	5647.1	5647.1
CAR2	7073.0	7073.0
CAR3	4287.0	4287.0
CAR4	994.7	994.7
CAR5	5713.0	5713.0
CAR6	2038.0	2038.0
CAR7	4046.9	4046.9
CAR8	5064.2	5064.2
CAR9	5393.9	5393.9
CAR10	6488.5	6488.5
CAR11	4349.7	4349.7
CAR12	1819.8	1819.8
CAR13	5444.4	5444.4
CAR14	2622.5	2622.5
CAR15	4166.0	4166.0
CAR16	4945.1	4945.1
CAR17	4520.4	4520.4
CAR18	5910.4	5910.4
CAR19	6913.1	6913.1
CAR20	4954.0	4954.0
CAR21	2637.4	2637.4
CAR22	5956.7	5956.7
CAR23	3372.1	3372.1
CAR24	4785.5	4785.5
CAR25	5499.7	5499.7
CAR26	6189.2	6189.2
CAR27	7191.9	7191.9
CAR28	5232.8	5232.8
CAR29	2916.2	2916.2
CAR30	6235.5	6235.5
CAR31	3650.9	3650.9
CAR32	5064.3	5064.3
CAR33	5778.5	5778.5
CAR34	1859.9	1859.9
CAR35	2862.5	2862.5

PROJECT TITLE : Pensilina ORSARA

	Company	SelA s.r.l. s.t.p.	Client
	Author	Tecnico3	File Name
			A5_Output

			CAR36	903.4	903.4
			CAR37	-1413.2	-1413.2
			CAR38	1906.1	1906.1
			CAR39	-678.5	-678.5
			CAR40	734.9	734.9
			CAR41	1449.1	1449.1
			ENV_SLU Max	10634.8	10634.8
			Min	-6797.7	-6797.7
			ENV_SLE Max	7191.9	7191.9
			Min	-1413.2	-1413.2
164	1	6	SLV X (RS)	2734.8	2734.8
			SLV Y (RS)	4638.3	4638.3
			G1	-200.5	-200.5
			G2	-154.7	-154.7
			Q1	-90.8	-90.8
			Qn	-193.1	-193.1
			Qw Cf+	-47.6	-47.6
			Qw Cf-	333.4	333.4
			Qw Cop~1	-223.9	-223.9
			Qw X	31.9	31.9
			Qw Y	390.2	390.2
			Qwt Cf+	-20.8	-20.8
			Qwt Cf-	145.7	145.7
			Qwt Co~1	-97.6	-97.6
			Qwt X	13.6	13.6
			Qwt Y	166.2	166.2
			DT+	-2020.7	-2020.7
			DT-	2020.7	2020.7
			A1x	0.0	0.0
			SLU1	-2488.4	-2488.4
			SLU2	-2844.9	-2844.9
			SLU3	-2616.9	-2616.9
			SLU4	-1845.6	-1845.6
			SLU5	-2973.4	-2973.4
			SLU6	-2067.6	-2067.6
			SLU7	-1671.5	-1671.5
			SLU8	-3241.0	-3241.0
			SLU9	-2481.2	-2481.2
			SLU10	-2754.9	-2754.9
			SLU11	-2579.5	-2579.5
			SLU12	-1986.8	-1986.8
			SLU13	-2853.3	-2853.3
			SLU14	-2157.6	-2157.6
			SLU15	-1855.8	-1855.8
			SLU16	-3056.7	-3056.7
			SLU17	-2447.6	-2447.6
			SLU18	-2623.9	-2623.9
			SLU19	-2874.6	-2874.6
			SLU20	-2714.0	-2714.0
			SLU21	-2171.3	-2171.3
			SLU22	-2964.8	-2964.8
			SLU23	-2327.6	-2327.6
			SLU24	-2050.5	-2050.5
			SLU25	-3151.7	-3151.7
			SLU26	-3691.5	-3691.5
			SLU27	-3942.2	-3942.2
			SLU28	-3781.6	-3781.6
			SLU29	-3238.9	-3238.9
			SLU30	-4032.3	-4032.3
			SLU31	-3395.2	-3395.2
			SLU32	-3118.1	-3118.1
			SLU33	-4219.3	-4219.3
			SLU34	2370.7	2370.7
			SLU35	2120.0	2120.0
			SLU36	2280.5	2280.5
			SLU37	2823.2	2823.2
			SLU38	2029.8	2029.8
			SLU39	2666.9	2666.9
			SLU40	2944.0	2944.0

PROJECT TITLE : Pensilina ORSARA

	Company	SelA s.r.l. s.t.p.	Client	
	Author	Tecnico3	File Name	A5_Output

SLU41	1842.8	1842.8
SLV1	3771.0	3771.0
SLV2	988.1	988.1
SLV3	-1698.6	-1698.6
SLV4	-4481.6	-4481.6
SLV5	5103.5	5103.5
SLV6	3462.6	3462.6
SLV7	-4173.1	-4173.1
SLV8	-5814.0	-5814.0
QP	-355.3	-355.3
FREQ1	-358.4	-358.4
FREQ2	-393.6	-393.6
FREQ3	-371.2	-371.2
FREQ4	-295.0	-295.0
FREQ5	-406.4	-406.4
FREQ6	-316.9	-316.9
FREQ7	-277.2	-277.2
FREQ8	-433.3	-433.3
FREQ9	-358.9	-358.9
FREQ10	-397.2	-397.2
FREQ11	-372.5	-372.5
FREQ12	-289.2	-289.2
FREQ13	-410.8	-410.8
FREQ14	-313.3	-313.3
FREQ15	-272.2	-272.2
FREQ16	-438.3	-438.3
FREQ17	-393.9	-393.9
FREQ18	-1365.6	-1365.6
FREQ19	655.1	655.1
CAR1	-1823.2	-1823.2
CAR2	-2060.9	-2060.9
CAR3	-1908.9	-1908.9
CAR4	-1394.7	-1394.7
CAR5	-2146.5	-2146.5
CAR6	-1542.7	-1542.7
CAR7	-1278.6	-1278.6
CAR8	-2324.9	-2324.9
CAR9	-1818.4	-1818.4
CAR10	-2000.9	-2000.9
CAR11	-1883.9	-1883.9
CAR12	-1488.8	-1488.8
CAR13	-2066.4	-2066.4
CAR14	-1602.7	-1602.7
CAR15	-1401.5	-1401.5
CAR16	-2202.1	-2202.1
CAR17	-1796.0	-1796.0
CAR18	-1913.5	-1913.5
CAR19	-2080.7	-2080.7
CAR20	-1973.6	-1973.6
CAR21	-1611.8	-1611.8
CAR22	-2140.8	-2140.8
CAR23	-1716.0	-1716.0
CAR24	-1531.3	-1531.3
CAR25	-2265.4	-2265.4
CAR26	-2625.2	-2625.2
CAR27	-2792.4	-2792.4
CAR28	-2685.3	-2685.3
CAR29	-2323.5	-2323.5
CAR30	-2852.5	-2852.5
CAR31	-2427.7	-2427.7
CAR32	-2243.0	-2243.0
CAR33	-2977.1	-2977.1
CAR34	1416.2	1416.2
CAR35	1249.0	1249.0
CAR36	1356.1	1356.1
CAR37	1717.9	1717.9
CAR38	1188.9	1188.9
CAR39	1613.7	1613.7
CAR40	1798.4	1798.4
CAR41	1064.3	1064.3

PROJECT TITLE : Pensilina ORSARA

	Company	SelA s.r.l. s.t.p.	Client	
	Author	Tecnico3	File Name	A5_Output

			ENV_SLU	Max	5103.5	5103.5
				Min	-5814.0	-5814.0
			ENV_SLE	Max	1798.4	1798.4
				Min	-2977.1	-2977.1
165	1	6	SLV X	(RS)	-2625.1	-2625.1
			SLV Y	(RS)	-4758.4	-4758.4
			G1		-1106.5	-1106.5
			G2		-910.0	-910.0
			Q1		-557.6	-557.6
			Qn		-1186.0	-1186.0
			Qw Cf+		-308.5	-308.5
			Qw Cf-		2160.4	2160.4
			Qw Cop~1		-1376.4	-1376.4
			Qw X		-519.6	-519.6
			Qw Y		-214.4	-214.4
			Qwt Cf+		-135.0	-135.0
			Qwt Cf-		944.3	944.3
			Qwt Co~1		-599.1	-599.1
			Qwt X		-229.0	-229.0
			Qwt Y		-91.0	-91.0
			DT+		-1987.8	-1987.8
			DT-		1987.8	1987.8
			Alx		0.0	0.0
			SLU1		-7161.0	-7161.0
			SLU2		-9319.7	-9319.7
			SLU3		-5052.6	-5052.6
			SLU4		-54.1	-54.1
			SLU5		-7211.3	-7211.3
			SLU6		-1644.4	-1644.4
			SLU7		-5912.8	-5912.8
			SLU8		-5051.3	-5051.3
			SLU9		-6773.4	-6773.4
			SLU10		-8430.6	-8430.6
			SLU11		-5151.1	-5151.1
			SLU12		-1310.1	-1310.1
			SLU13		-6808.3	-6808.3
			SLU14		-2533.5	-2533.5
			SLU15		-5811.5	-5811.5
			SLU16		-5152.6	-5152.6
			SLU17		-5428.9	-5428.9
			SLU18		-7553.7	-7553.7
			SLU19		-9071.7	-9071.7
			SLU20		-6068.8	-6068.8
			SLU21		-2551.6	-2551.6
			SLU22		-7586.8	-7586.8
			SLU23		-3671.4	-3671.4
			SLU24		-6673.7	-6673.7
			SLU25		-6069.4	-6069.4
			SLU26		-7856.9	-7856.9
			SLU27		-9374.9	-9374.9
			SLU28		-6372.0	-6372.0
			SLU29		-2854.8	-2854.8
			SLU30		-7890.0	-7890.0
			SLU31		-3974.6	-3974.6
			SLU32		-6976.9	-6976.9
			SLU33		-6372.6	-6372.6
			SLU34		-1893.4	-1893.4
			SLU35		-3411.3	-3411.3
			SLU36		-408.5	-408.5
			SLU37		3108.7	3108.7
			SLU38		-1926.4	-1926.4
			SLU39		1988.9	1988.9
			SLU40		-1013.4	-1013.4
			SLU41		-409.1	-409.1
			SLV1		-6069.1	-6069.1
			SLV2		-3214.1	-3214.1
			SLV3		-818.9	-818.9
			SLV4		2036.1	2036.1
			SLV5		-7562.4	-7562.4

PROJECT TITLE : Pensilina ORSARA

	Company	SelA s.r.l. s.t.p.	Client	
	Author	Tecnico3	File Name	A5_Output

SLV6		-5987.3	-5987.3
SLV7		1954.3	1954.3
SLV8		3529.4	3529.4
QP		-2016.5	-2016.5
FREQ1		-2182.1	-2182.1
FREQ2		-2395.7	-2395.7
FREQ3		-1974.3	-1974.3
FREQ4		-1480.5	-1480.5
FREQ5		-2187.9	-2187.9
FREQ6		-1637.3	-1637.3
FREQ7		-2059.4	-2059.4
FREQ8		-1973.6	-1973.6
FREQ9		-2198.5	-2198.5
FREQ10		-2430.6	-2430.6
FREQ11		-1969.5	-1969.5
FREQ12		-1429.9	-1429.9
FREQ13		-2201.6	-2201.6
FREQ14		-1602.5	-1602.5
FREQ15		-2062.0	-2062.0
FREQ16		-1971.0	-1971.0
FREQ17		-2253.7	-2253.7
FREQ18		-3010.4	-3010.4
FREQ19		-1022.6	-1022.6
CAR1		-5708.5	-5708.5
CAR2		-7147.7	-7147.7
CAR3		-4302.9	-4302.9
CAR4		-970.6	-970.6
CAR5		-5742.0	-5742.0
CAR6		-2030.7	-2030.7
CAR7		-4876.4	-4876.4
CAR8		-4302.0	-4302.0
CAR9		-5450.1	-5450.1
CAR10		-6554.9	-6554.9
CAR11		-4368.6	-4368.6
CAR12		-1807.9	-1807.9
CAR13		-5473.4	-5473.4
CAR14		-2623.5	-2623.5
CAR15		-4808.8	-4808.8
CAR16		-4369.6	-4369.6
CAR17		-4553.8	-4553.8
CAR18		-5970.3	-5970.3
CAR19		-6982.3	-6982.3
CAR20		-4980.4	-4980.4
CAR21		-2635.6	-2635.6
CAR22		-5992.3	-5992.3
CAR23		-3382.1	-3382.1
CAR24		-5383.6	-5383.6
CAR25		-4980.8	-4980.8
CAR26		-6172.4	-6172.4
CAR27		-7184.4	-7184.4
CAR28		-5182.5	-5182.5
CAR29		-2837.7	-2837.7
CAR30		-6194.5	-6194.5
CAR31		-3584.3	-3584.3
CAR32		-5585.8	-5585.8
CAR33		-5182.9	-5182.9
CAR34		-2196.7	-2196.7
CAR35		-3208.7	-3208.7
CAR36		-1206.8	-1206.8
CAR37		1138.0	1138.0
CAR38		-2218.8	-2218.8
CAR39		391.4	391.4
CAR40		-1610.1	-1610.1
CAR41		-1207.2	-1207.2
ENV_SLU	Max	3529.4	3529.4
	Min	-9374.9	-9374.9
ENV_SLE	Max	1138.0	1138.0
	Min	-7184.4	-7184.4

166 1 6 SLV X (RS) -3513.6 -3513.6

PROJECT TITLE : Pensilina ORSARA

	Company	SelA s.r.l. s.t.p.	Client	
	Author	Tecnico3	File Name	A5_Output

SLV Y (RS)	6628.5	6628.5
G1	-1032.0	-1032.0
G2	-869.2	-869.2
Q1	-539.4	-539.4
Qn	-1147.1	-1147.1
Qw Cf+	-302.6	-302.6
Qw Cf-	2119.3	2119.3
Qw Cop~1	-1331.6	-1331.6
Qw X	-642.4	-642.4
Qw Y	671.6	671.6
Qwt Cf+	-132.5	-132.5
Qwt Cf-	926.3	926.3
Qwt Co~1	-579.5	-579.5
Qwt X	-281.8	-281.8
Qwt Y	286.9	286.9
DT+	-299.6	-299.6
DT-	299.6	299.6
A1x	0.0	0.0
SLU1	-5690.3	-5690.3
SLU2	-7770.2	-7770.2
SLU3	-3086.5	-3086.5
SLU4	1816.9	1816.9
SLU5	-5166.5	-5166.5
SLU6	219.2	219.2
SLU7	-2423.9	-2423.9
SLU8	-5127.1	-5127.1
SLU9	-5247.5	-5247.5
SLU10	-6844.2	-6844.2
SLU11	-3245.6	-3245.6
SLU12	522.3	522.3
SLU13	-4842.2	-4842.2
SLU14	-706.8	-706.8
SLU15	-2740.7	-2740.7
SLU16	-4810.3	-4810.3
SLU17	-3724.2	-3724.2
SLU18	-5983.6	-5983.6
SLU19	-7446.1	-7446.1
SLU20	-4150.8	-4150.8
SLU21	-700.5	-700.5
SLU22	-5613.3	-5613.3
SLU23	-1825.6	-1825.6
SLU24	-3687.1	-3687.1
SLU25	-5584.6	-5584.6
SLU26	-5303.0	-5303.0
SLU27	-6765.5	-6765.5
SLU28	-3470.2	-3470.2
SLU29	-19.9	-19.9
SLU30	-4932.7	-4932.7
SLU31	-1145.0	-1145.0
SLU32	-3006.6	-3006.6
SLU33	-4904.0	-4904.0
SLU34	-4404.2	-4404.2
SLU35	-5866.7	-5866.7
SLU36	-2571.4	-2571.4
SLU37	878.9	878.9
SLU38	-4033.9	-4033.9
SLU39	-246.2	-246.2
SLU40	-2107.7	-2107.7
SLU41	-4005.2	-4005.2
SLV1	-3426.3	-3426.3
SLV2	-7403.4	-7403.4
SLV3	3600.9	3600.9
SLV4	-376.2	-376.2
SLV5	3673.1	3673.1
SLV6	5781.3	5781.3
SLV7	-9583.8	-9583.8
SLV8	-7475.7	-7475.7
QP	-1901.3	-1901.3
FREQ1	-2090.3	-2090.3
FREQ2	-2296.1	-2296.1

PROJECT TITLE : Pensilina ORSARA

	Company	SelA s.r.l. s.t.p.	Client	
	Author	Tecnico3	File Name	A5_Output

FREQ3	-1833.3	-1833.3
FREQ4	-1348.9	-1348.9
FREQ5	-2039.1	-2039.1
FREQ6	-1506.5	-1506.5
FREQ7	-1767.0	-1767.0
FREQ8	-2035.6	-2035.6
FREQ9	-2108.4	-2108.4
FREQ10	-2331.9	-2331.9
FREQ11	-1826.6	-1826.6
FREQ12	-1297.2	-1297.2
FREQ13	-2050.1	-2050.1
FREQ14	-1470.6	-1470.6
FREQ15	-1757.8	-1757.8
FREQ16	-2044.7	-2044.7
FREQ17	-2130.7	-2130.7
FREQ18	-2051.1	-2051.1
FREQ19	-1751.5	-1751.5
CAR1	-4675.3	-4675.3
CAR2	-6062.0	-6062.0
CAR3	-2939.5	-2939.5
CAR4	329.5	329.5
CAR5	-4326.2	-4326.2
CAR6	-735.7	-735.7
CAR7	-2497.7	-2497.7
CAR8	-4299.9	-4299.9
CAR9	-4380.2	-4380.2
CAR10	-5444.6	-5444.6
CAR11	-3045.6	-3045.6
CAR12	-533.6	-533.6
CAR13	-4110.0	-4110.0
CAR14	-1353.1	-1353.1
CAR15	-2709.0	-2709.0
CAR16	-4088.7	-4088.7
CAR17	-3364.6	-3364.6
CAR18	-4870.9	-4870.9
CAR19	-5845.9	-5845.9
CAR20	-3649.0	-3649.0
CAR21	-1348.8	-1348.8
CAR22	-4624.0	-4624.0
CAR23	-2098.9	-2098.9
CAR24	-3339.9	-3339.9
CAR25	-4604.9	-4604.9
CAR26	-4417.2	-4417.2
CAR27	-5392.2	-5392.2
CAR28	-3195.3	-3195.3
CAR29	-895.1	-895.1
CAR30	-4170.3	-4170.3
CAR31	-1645.2	-1645.2
CAR32	-2886.2	-2886.2
CAR33	-4151.1	-4151.1
CAR34	-3818.0	-3818.0
CAR35	-4793.0	-4793.0
CAR36	-2596.1	-2596.1
CAR37	-295.9	-295.9
CAR38	-3571.1	-3571.1
CAR39	-1046.0	-1046.0
CAR40	-2287.0	-2287.0
CAR41	-3551.9	-3551.9
ENV_SLU Max	5781.3	5781.3
ENV_SLU Min	-9583.8	-9583.8
ENV_SLE Max	329.5	329.5
ENV_SLE Min	-6062.0	-6062.0
167 1 6 SLV X (RS)	-8007.4	-8007.4
SLV Y (RS)	9354.1	9354.1
G1	-2229.6	-2229.6
G2	-1878.6	-1878.6
Q1	-1170.5	-1170.5
Qn	-2489.4	-2489.4
Qw Cf+	-660.7	-660.7

PROJECT TITLE : Pensilina ORSARA

	Company	SelA s.r.l. s.t.p.	Client	
	Author	Tecnico3	File Name	A5_Output

Qw Cf-	4627.2	4627.2
Qw Cop~1	-2890.2	-2890.2
Qw X	-1394.3	-1394.3
Qw Y	1102.2	1102.2
Qwt Cf+	-289.2	-289.2
Qwt Cf-	2022.5	2022.5
Qwt Co~1	-1257.5	-1257.5
Qwt X	-611.6	-611.6
Qwt Y	479.9	479.9
DT+	1977.7	1977.7
DT-	-1977.7	-1977.7
Alx	0.0	0.0
SLU1	-9967.1	-9967.1
SLU2	-14473.2	-14473.2
SLU3	-4316.2	-4316.2
SLU4	6389.8	6389.8
SLU5	-8822.3	-8822.3
SLU6	2866.3	2866.3
SLU7	-3574.3	-3574.3
SLU8	-8032.7	-8032.7
SLU9	-9004.3	-9004.3
SLU10	-12463.2	-12463.2
SLU11	-4659.7	-4659.7
SLU12	3567.1	3567.1
SLU13	-8118.6	-8118.6
SLU14	856.3	856.3
SLU15	-4091.6	-4091.6
SLU16	-7515.3	-7515.3
SLU17	-5692.1	-5692.1
SLU18	-10601.1	-10601.1
SLU19	-13769.6	-13769.6
SLU20	-6623.4	-6623.4
SLU21	909.8	909.8
SLU22	-9791.9	-9791.9
SLU23	-1571.5	-1571.5
SLU24	-6102.7	-6102.7
SLU25	-9238.4	-9238.4
SLU26	-7547.4	-7547.4
SLU27	-10715.9	-10715.9
SLU28	-3569.7	-3569.7
SLU29	3963.5	3963.5
SLU30	-6738.2	-6738.2
SLU31	1482.2	1482.2
SLU32	-3048.9	-3048.9
SLU33	-6184.7	-6184.7
SLU34	-13480.6	-13480.6
SLU35	-16649.1	-16649.1
SLU36	-9502.9	-9502.9
SLU37	-1969.7	-1969.7
SLU38	-12671.4	-12671.4
SLU39	-4451.0	-4451.0
SLU40	-8982.1	-8982.1
SLU41	-12117.9	-12117.9
SLV1	-9309.3	-9309.3
SLV2	-14921.8	-14921.8
SLV3	6705.4	6705.4
SLV4	1093.0	1093.0
SLV5	2843.7	2843.7
SLV6	7648.1	7648.1
SLV7	-15864.5	-15864.5
SLV8	-11060.1	-11060.1
QP	-4108.2	-4108.2
FREQ1	-4519.2	-4519.2
FREQ2	-4965.1	-4965.1
FREQ3	-3961.5	-3961.5
FREQ4	-2903.9	-2903.9
FREQ5	-4407.3	-4407.3
FREQ6	-3251.3	-3251.3
FREQ7	-3887.7	-3887.7
FREQ8	-4328.6	-4328.6

PROJECT TITLE : Pensilina ORSARA

	Company	SelA s.r.l. s.t.p.	Client	
	Author	Tecnico3	File Name	A5_Output

FREQ9	-4558.6	-4558.6			
FREQ10	-5042.8	-5042.8			
FREQ11	-3947.0	-3947.0			
FREQ12	-2791.1	-2791.1			
FREQ13	-4431.1	-4431.1			
FREQ14	-3173.6	-3173.6			
FREQ15	-3868.2	-3868.2			
FREQ16	-4348.1	-4348.1			
FREQ17	-4606.1	-4606.1			
FREQ18	-3119.3	-3119.3			
FREQ19	-5097.0	-5097.0			
CAR1	-8550.2	-8550.2			
CAR2	-11554.2	-11554.2			
CAR3	-4782.9	-4782.9			
CAR4	2354.4	2354.4			
CAR5	-7787.0	-7787.0			
CAR6	5.4	5.4			
CAR7	-4288.3	-4288.3			
CAR8	-7260.5	-7260.5			
CAR9	-7908.3	-7908.3			
CAR10	-10214.3	-10214.3			
CAR11	-5011.9	-5011.9			
CAR12	472.6	472.6			
CAR13	-7317.8	-7317.8			
CAR14	-1334.6	-1334.6			
CAR15	-4633.2	-4633.2			
CAR16	-6915.7	-6915.7			
CAR17	-5700.2	-5700.2			
CAR18	-8972.9	-8972.9			
CAR19	-11085.2	-11085.2			
CAR20	-6321.1	-6321.1			
CAR21	-1298.9	-1298.9			
CAR22	-8433.4	-8433.4			
CAR23	-2953.1	-2953.1			
CAR24	-5973.9	-5973.9			
CAR25	-8064.4	-8064.4			
CAR26	-6937.1	-6937.1			
CAR27	-9049.4	-9049.4			
CAR28	-4285.3	-4285.3			
CAR29	736.9	736.9			
CAR30	-6397.6	-6397.6			
CAR31	-917.3	-917.3			
CAR32	-3938.1	-3938.1			
CAR33	-6028.6	-6028.6			
CAR34	-10892.5	-10892.5			
CAR35	-13004.8	-13004.8			
CAR36	-8240.7	-8240.7			
CAR37	-3218.6	-3218.6			
CAR38	-10353.0	-10353.0			
CAR39	-4872.8	-4872.8			
CAR40	-7893.5	-7893.5			
CAR41	-9984.0	-9984.0			
ENV_SLU	Max 7648.1	7648.1			
	Min -16649.1	-16649.1			
ENV_SLE	Max 2354.4	2354.4			
	Min -13004.8	-13004.8			
168	1	6	SLV X (RS)	7812.4	7812.4
			SLV Y (RS)	-6987.1	-6987.1
			G1	2128.7	2128.7
			G2	1792.3	1792.3
			Q1	1111.6	1111.6
			Qn	2364.1	2364.1
			Qw Cf+	623.7	623.7
			Qw Cf-	-4367.6	-4367.6
			Qw Cop~1	2744.3	2744.3
			Qw X	1320.5	1320.5
			Qw Y	-205.4	-205.4
			Qwt Cf+	273.0	273.0
			Qwt Cf-	-1909.0	-1909.0

PROJECT TITLE : Pensilina ORSARA

	Company	SelA s.r.l. s.t.p.	Client	
	Author	Tecnico3	File Name	A5_Output

Qwt Co~1	1194.2	1194.2
Qwt X	579.4	579.4
Qwt Y	-85.1	-85.1
DT+	1251.7	1251.7
DT-	-1251.7	-1251.7
A1x	0.0	0.0
SLU1	12294.6	12294.6
SLU2	16581.1	16581.1
SLU3	6942.5	6942.5
SLU4	-3162.9	-3162.9
SLU5	11229.0	11229.0
SLU6	129.7	129.7
SLU7	7945.2	7945.2
SLU8	8765.6	8765.6
SLU9	11383.8	11383.8
SLU10	14674.2	14674.2
SLU11	7268.7	7268.7
SLU12	-496.6	-496.6
SLU13	10559.1	10559.1
SLU14	2036.6	2036.6
SLU15	8042.9	8042.9
SLU16	8667.9	8667.9
SLU17	8249.7	8249.7
SLU18	12901.2	12901.2
SLU19	15915.3	15915.3
SLU20	9133.7	9133.7
SLU21	2023.0	2023.0
SLU22	12147.8	12147.8
SLU23	4341.8	4341.8
SLU24	9841.5	9841.5
SLU25	10415.5	10415.5
SLU26	11879.1	11879.1
SLU27	14893.2	14893.2
SLU28	8111.6	8111.6
SLU29	1000.9	1000.9
SLU30	11125.7	11125.7
SLU31	3319.7	3319.7
SLU32	8819.4	8819.4
SLU33	9393.4	9393.4
SLU34	8124.1	8124.1
SLU35	11138.2	11138.2
SLU36	4356.6	4356.6
SLU37	-2754.0	-2754.0
SLU38	7370.7	7370.7
SLU39	-435.3	-435.3
SLU40	5064.5	5064.5
SLU41	5638.4	5638.4
SLV1	9637.3	9637.3
SLV2	13829.6	13829.6
SLV3	-5987.5	-5987.5
SLV4	-1795.3	-1795.3
SLV5	-722.4	-722.4
SLV6	-5409.8	-5409.8
SLV7	13251.9	13251.9
SLV8	8564.4	8564.4
QP	3921.0	3921.0
FREQ1	4309.9	4309.9
FREQ2	4734.0	4734.0
FREQ3	3781.7	3781.7
FREQ4	2783.4	2783.4
FREQ5	4205.8	4205.8
FREQ6	3108.1	3108.1
FREQ7	3880.0	3880.0
FREQ8	3962.1	3962.1
FREQ9	4347.2	4347.2
FREQ10	4807.9	4807.9
FREQ11	3767.9	3767.9
FREQ12	2676.8	2676.8
FREQ13	4228.5	4228.5
FREQ14	3034.2	3034.2

PROJECT TITLE : Pensilina ORSARA

	Company	SelA s.r.l. s.t.p.	Client	
	Author	Tecnico3	File Name	A5_Output

FREQ15	3878.5	3878.5
FREQ16	3963.6	3963.6
FREQ17	4393.9	4393.9
FREQ18	4546.9	4546.9
FREQ19	3295.2	3295.2
CAR1	10015.0	10015.0
CAR2	12872.7	12872.7
CAR3	6446.9	6446.9
CAR4	-290.0	-290.0
CAR5	9304.6	9304.6
CAR6	1905.1	1905.1
CAR7	7115.4	7115.4
CAR8	7662.4	7662.4
CAR9	9407.8	9407.8
CAR10	11601.4	11601.4
CAR11	6664.4	6664.4
CAR12	1487.6	1487.6
CAR13	8858.0	8858.0
CAR14	3176.3	3176.3
CAR15	7180.6	7180.6
CAR16	7597.2	7597.2
CAR17	7318.4	7318.4
CAR18	10419.4	10419.4
CAR19	12428.8	12428.8
CAR20	7907.7	7907.7
CAR21	3167.3	3167.3
CAR22	9917.1	9917.1
CAR23	4713.1	4713.1
CAR24	8379.6	8379.6
CAR25	8762.3	8762.3
CAR26	9738.0	9738.0
CAR27	11747.4	11747.4
CAR28	7226.3	7226.3
CAR29	2485.9	2485.9
CAR30	9235.7	9235.7
CAR31	4031.7	4031.7
CAR32	7698.2	7698.2
CAR33	8080.9	8080.9
CAR34	7234.7	7234.7
CAR35	9244.1	9244.1
CAR36	4723.0	4723.0
CAR37	-17.4	-17.4
CAR38	6732.4	6732.4
CAR39	1528.4	1528.4
CAR40	5194.9	5194.9
CAR41	5577.5	5577.5
ENV_SLU Max	16581.1	16581.1
ENV_SLU Min	-5987.5	-5987.5
ENV_SLE Max	12872.7	12872.7
ENV_SLE Min	-290.0	-290.0
169 1 6 SLV X (RS)	7469.7	7469.7
SLV Y (RS)	-6550.6	-6550.6
G1	2154.0	2154.0
G2	1805.3	1805.3
Q1	1117.8	1117.8
Qn	2377.5	2377.5
Qw Cf+	626.8	626.8
Qw Cf-	-4389.9	-4389.9
Qw Cop~1	2759.8	2759.8
Qw X	1269.3	1269.3
Qw Y	539.0	539.0
Qwt Cf+	274.4	274.4
Qwt Cf-	-1918.8	-1918.8
Qwt Co~1	1201.0	1201.0
Qwt X	557.3	557.3
Qwt Y	231.9	231.9
DT+	1955.3	1955.3
DT-	-1955.3	-1955.3
Alx	0.0	0.0

PROJECT TITLE : Pensilina ORSARA

	Company	SelA s.r.l. s.t.p.	Client	
	Author	Tecnico3	File Name	A5_Output

SLU1	12893.3	12893.3
SLU2	17204.7	17204.7
SLU3	7747.8	7747.8
SLU4	-2409.1	-2409.1
SLU5	12059.1	12059.1
SLU6	897.4	897.4
SLU7	10137.9	10137.9
SLU8	7964.1	7964.1
SLU9	12005.2	12005.2
SLU10	15314.7	15314.7
SLU11	8048.4	8048.4
SLU12	243.6	243.6
SLU13	11357.9	11357.9
SLU14	2787.3	2787.3
SLU15	9884.0	9884.0
SLU16	8218.0	8218.0
SLU17	8944.7	8944.7
SLU18	13538.8	13538.8
SLU19	16570.3	16570.3
SLU20	9916.4	9916.4
SLU21	2769.5	2769.5
SLU22	12947.9	12947.9
SLU23	5097.9	5097.9
SLU24	11597.6	11597.6
SLU25	10070.7	10070.7
SLU26	12928.8	12928.8
SLU27	15960.4	15960.4
SLU28	9306.4	9306.4
SLU29	2159.6	2159.6
SLU30	12338.0	12338.0
SLU31	4488.0	4488.0
SLU32	10987.6	10987.6
SLU33	9460.7	9460.7
SLU34	7062.9	7062.9
SLU35	10094.5	10094.5
SLU36	3440.6	3440.6
SLU37	-3706.3	-3706.3
SLU38	6472.1	6472.1
SLU39	-1377.9	-1377.9
SLU40	5121.8	5121.8
SLU41	3594.9	3594.9
SLV1	9463.8	9463.8
SLV2	13394.2	13394.2
SLV3	-5475.6	-5475.6
SLV4	-1545.3	-1545.3
SLV5	-350.4	-350.4
SLV6	-4832.3	-4832.3
SLV7	12750.9	12750.9
SLV8	8269.0	8269.0
QP	3959.3	3959.3
FREQ1	4338.5	4338.5
FREQ2	4765.1	4765.1
FREQ3	3830.8	3830.8
FREQ4	2827.4	2827.4
FREQ5	4257.4	4257.4
FREQ6	3153.5	3153.5
FREQ7	4067.1	4067.1
FREQ8	3851.5	3851.5
FREQ9	4375.2	4375.2
FREQ10	4838.5	4838.5
FREQ11	3817.8	3817.8
FREQ12	2721.2	2721.2
FREQ13	4281.1	4281.1
FREQ14	3080.1	3080.1
FREQ15	4075.3	4075.3
FREQ16	3843.3	3843.3
FREQ17	4434.8	4434.8
FREQ18	4936.9	4936.9
FREQ19	2981.6	2981.6
CAR1	10431.6	10431.6

PROJECT TITLE : Pensilina ORSARA

	Company	SelA s.r.l. s.t.p.	Client	
	Author	Tecnico3	File Name	A5_Output

		CAR2	13305.8	13305.8	
		CAR3	7001.2	7001.2	
		CAR4	230.0	230.0	
		CAR5	9875.4	9875.4	
		CAR6	2434.3	2434.3	
		CAR7	8594.6	8594.6	
		CAR8	7145.5	7145.5	
		CAR9	9839.5	9839.5	
		CAR10	12045.8	12045.8	
		CAR11	7201.6	7201.6	
		CAR12	1998.4	1998.4	
		CAR13	9408.0	9408.0	
		CAR14	3694.3	3694.3	
		CAR15	8425.4	8425.4	
		CAR16	7314.7	7314.7	
		CAR17	7799.1	7799.1	
		CAR18	10861.9	10861.9	
		CAR19	12882.9	12882.9	
		CAR20	8447.0	8447.0	
		CAR21	3682.4	3682.4	
		CAR22	10468.0	10468.0	
		CAR23	5234.7	5234.7	
		CAR24	9567.8	9567.8	
		CAR25	8549.8	8549.8	
		CAR26	10455.2	10455.2	
		CAR27	12476.3	12476.3	
		CAR28	8040.3	8040.3	
		CAR29	3275.8	3275.8	
		CAR30	10061.4	10061.4	
		CAR31	4828.0	4828.0	
		CAR32	9161.1	9161.1	
		CAR33	8143.2	8143.2	
		CAR34	6544.7	6544.7	
		CAR35	8565.7	8565.7	
		CAR36	4129.8	4129.8	
		CAR37	-634.8	-634.8	
		CAR38	6150.8	6150.8	
		CAR39	917.5	917.5	
		CAR40	5250.6	5250.6	
		CAR41	4232.6	4232.6	
		ENV_SLU Max	17204.7	17204.7	
		Min	-5475.6	-5475.6	
		ENV_SLE Max	13305.8	13305.8	
		Min	-634.8	-634.8	
170	1	6	SLV X (RS)	-2220.3	-2220.3
			SLV Y (RS)	-4423.3	-4423.3
			G1	-156.3	-156.3
			G2	-120.7	-120.7
			Q1	-74.6	-74.6
			Qn	-158.8	-158.8
			Qw Cf+	-41.8	-41.8
			Qw Cf-	292.6	292.6
			Qw Cop~1	-184.4	-184.4
			Qw X	-153.5	-153.5
			Qw Y	-157.7	-157.7
			Qwt Cf+	-18.3	-18.3
			Qwt Cf-	127.9	127.9
			Qwt Co~1	-80.2	-80.2
			Qwt X	-68.7	-68.7
			Qwt Y	-66.0	-66.0
			DT+	3350.8	3350.8
			DT-	-3350.8	-3350.8
			A1x	0.0	0.0
			SLU1	2115.0	2115.0
			SLU2	1826.8	1826.8
			SLU3	2740.5	2740.5
			SLU4	3417.5	3417.5
			SLU5	2452.3	2452.3
			SLU6	3198.0	3198.0

PROJECT TITLE : Pensilina ORSARA

	Company	SelA s.r.l. s.t.p.	Client	
	Author	Tecnico3	File Name	A5_Output

SLU7	2196.5	2196.5
SLU8	2828.2	2828.2
SLU9	2206.0	2206.0
SLU10	1984.8	1984.8
SLU11	2688.6	2688.6
SLU12	3208.8	3208.8
SLU13	2467.4	2467.4
SLU14	3039.9	3039.9
SLU15	2271.4	2271.4
SLU16	2753.4	2753.4
SLU17	2519.5	2519.5
SLU18	2113.0	2113.0
SLU19	1910.4	1910.4
SLU20	2554.4	2554.4
SLU21	3030.7	3030.7
SLU22	2351.7	2351.7
SLU23	2876.1	2876.1
SLU24	2172.1	2172.1
SLU25	2614.4	2614.4
SLU26	4242.6	4242.6
SLU27	4040.0	4040.0
SLU28	4684.0	4684.0
SLU29	5160.3	5160.3
SLU30	4481.3	4481.3
SLU31	5005.7	5005.7
SLU32	4301.6	4301.6
SLU33	4744.0	4744.0
SLU34	-5809.7	-5809.7
SLU35	-6012.4	-6012.4
SLU36	-5368.4	-5368.4
SLU37	-4892.1	-4892.1
SLU38	-5571.1	-5571.1
SLU39	-5046.7	-5046.7
SLU40	-5750.7	-5750.7
SLU41	-5308.3	-5308.3
SLV1	-3824.3	-3824.3
SLV2	-1170.3	-1170.3
SLV3	616.3	616.3
SLV4	3270.3	3270.3
SLV5	-5366.4	-5366.4
SLV6	-4034.3	-4034.3
SLV7	3480.3	3480.3
SLV8	4812.4	4812.4
QP	-277.0	-277.0
FREQ1	-316.1	-316.1
FREQ2	-344.6	-344.6
FREQ3	-254.6	-254.6
FREQ4	-187.8	-187.8
FREQ5	-283.2	-283.2
FREQ6	-209.4	-209.4
FREQ7	-308.5	-308.5
FREQ8	-245.4	-245.4
FREQ9	-320.5	-320.5
FREQ10	-351.5	-351.5
FREQ11	-251.8	-251.8
FREQ12	-178.7	-178.7
FREQ13	-282.7	-282.7
FREQ14	-202.5	-202.5
FREQ15	-310.0	-310.0
FREQ16	-244.0	-244.0
FREQ17	-308.8	-308.8
FREQ18	1398.4	1398.4
FREQ19	-1952.4	-1952.4
CAR1	1281.9	1281.9
CAR2	1089.8	1089.8
CAR3	1698.9	1698.9
CAR4	2150.3	2150.3
CAR5	1506.8	1506.8
CAR6	2003.9	2003.9
CAR7	1336.3	1336.3

PROJECT TITLE : Pensilina ORSARA

	Company	SelA s.r.l. s.t.p.	Client	
	Author	Tecnico3	File Name	A5_Output

			CAR8	1757.4	1757.4
			CAR9	1342.6	1342.6
			CAR10	1195.1	1195.1
			CAR11	1664.3	1664.3
			CAR12	2011.1	2011.1
			CAR13	1516.8	1516.8
			CAR14	1898.5	1898.5
			CAR15	1386.2	1386.2
			CAR16	1707.5	1707.5
			CAR17	1551.6	1551.6
			CAR18	1280.6	1280.6
			CAR19	1145.5	1145.5
			CAR20	1574.8	1574.8
			CAR21	1892.4	1892.4
			CAR22	1439.7	1439.7
			CAR23	1789.3	1789.3
			CAR24	1320.0	1320.0
			CAR25	1614.9	1614.9
			CAR26	2700.3	2700.3
			CAR27	2565.2	2565.2
			CAR28	2994.6	2994.6
			CAR29	3312.1	3312.1
			CAR30	2859.5	2859.5
			CAR31	3209.0	3209.0
			CAR32	2739.7	2739.7
			CAR33	3034.6	3034.6
			CAR34	-4001.2	-4001.2
			CAR35	-4136.3	-4136.3
			CAR36	-3707.0	-3707.0
			CAR37	-3389.5	-3389.5
			CAR38	-3842.1	-3842.1
			CAR39	-3492.5	-3492.5
			CAR40	-3961.9	-3961.9
			CAR41	-3667.0	-3667.0
			ENV_SLU Max	5160.3	5160.3
			Min	-6012.4	-6012.4
			ENV_SLE Max	3312.1	3312.1
			Min	-4136.3	-4136.3
171	1	6	SLV X (RS)	-1847.4	-1847.4
			SLV Y (RS)	5345.0	5345.0
			G1	-669.3	-669.3
			G2	-547.3	-547.3
			Q1	-338.6	-338.6
			Qn	-720.3	-720.3
			Qw Cf+	-185.2	-185.2
			Qw Cf-	1297.1	1297.1
			Qw Cop~1	-835.9	-835.9
			Qw X	-350.6	-350.6
			Qw Y	519.5	519.5
			Qwt Cf+	-81.1	-81.1
			Qwt Cf-	566.9	566.9
			Qwt Co~1	-363.8	-363.8
			Qwt X	-154.6	-154.6
			Qwt Y	222.3	222.3
			DT+	1225.2	1225.2
			DT-	-1225.2	-1225.2
			A1x	0.0	0.0
			SLU1	-2214.9	-2214.9
			SLU2	-3530.3	-3530.3
			SLU3	-792.3	-792.3
			SLU4	2208.8	2208.8
			SLU5	-2107.6	-2107.6
			SLU6	1273.3	1273.3
			SLU7	-82.5	-82.5
			SLU8	-2174.5	-2174.5
			SLU9	-1964.2	-1964.2
			SLU10	-2974.0	-2974.0
			SLU11	-869.4	-869.4
			SLU12	1436.7	1436.7

PROJECT TITLE : Pensilina ORSARA

	Company	SelA s.r.l. s.t.p.	Client	
	Author	Tecnico3	File Name	A5_Output

SLU13	-1879.2	-1879.2
SLU14	717.0	717.0
SLU15	-327.5	-327.5
SLU16	-1929.4	-1929.4
SLU17	-1096.1	-1096.1
SLU18	-2433.7	-2433.7
SLU19	-3358.6	-3358.6
SLU20	-1431.7	-1431.7
SLU21	680.0	680.0
SLU22	-2356.6	-2356.6
SLU23	21.3	21.3
SLU24	-934.4	-934.4
SLU25	-2403.0	-2403.0
SLU26	-1158.3	-1158.3
SLU27	-2083.3	-2083.3
SLU28	-156.3	-156.3
SLU29	1955.3	1955.3
SLU30	-1081.3	-1081.3
SLU31	1296.6	1296.6
SLU32	340.9	340.9
SLU33	-1127.6	-1127.6
SLU34	-4834.0	-4834.0
SLU35	-5759.0	-5759.0
SLU36	-3832.0	-3832.0
SLU37	-1720.3	-1720.3
SLU38	-4757.0	-4757.0
SLU39	-2379.1	-2379.1
SLU40	-3334.7	-3334.7
SLU41	-4803.3	-4803.3
SLV1	-1460.4	-1460.4
SLV2	-4667.4	-4667.4
SLV3	2234.3	2234.3
SLV4	-972.7	-972.7
SLV5	3574.2	3574.2
SLV6	4682.6	4682.6
SLV7	-7115.7	-7115.7
SLV8	-6007.3	-6007.3
QP	-1216.6	-1216.6
FREQ1	-1323.7	-1323.7
FREQ2	-1453.9	-1453.9
FREQ3	-1183.5	-1183.5
FREQ4	-887.0	-887.0
FREQ5	-1313.6	-1313.6
FREQ6	-979.3	-979.3
FREQ7	-1112.7	-1112.7
FREQ8	-1320.5	-1320.5
FREQ9	-1334.4	-1334.4
FREQ10	-1475.8	-1475.8
FREQ11	-1179.8	-1179.8
FREQ12	-855.8	-855.8
FREQ13	-1321.2	-1321.2
FREQ14	-957.4	-957.4
FREQ15	-1105.4	-1105.4
FREQ16	-1327.7	-1327.7
FREQ17	-1360.6	-1360.6
FREQ18	-604.0	-604.0
FREQ19	-1829.2	-1829.2
CAR1	-2040.3	-2040.3
CAR2	-2917.2	-2917.2
CAR3	-1091.8	-1091.8
CAR4	908.9	908.9
CAR5	-1968.8	-1968.8
CAR6	285.2	285.2
CAR7	-618.7	-618.7
CAR8	-2013.3	-2013.3
CAR9	-1873.1	-1873.1
CAR10	-2546.3	-2546.3
CAR11	-1143.3	-1143.3
CAR12	394.1	394.1
CAR13	-1816.5	-1816.5

PROJECT TITLE : Pensilina ORSARA

	Company	SelA s.r.l. s.t.p.	Client	
	Author	Tecnico3	File Name	A5_Output

			CAR14	-85.7	-85.7
			CAR15	-782.0	-782.0
			CAR16	-1850.0	-1850.0
			CAR17	-1294.4	-1294.4
			CAR18	-2186.1	-2186.1
			CAR19	-2802.7	-2802.7
			CAR20	-1518.1	-1518.1
			CAR21	-110.3	-110.3
			CAR22	-2134.8	-2134.8
			CAR23	-549.5	-549.5
			CAR24	-1186.6	-1186.6
			CAR25	-2165.6	-2165.6
			CAR26	-1335.9	-1335.9
			CAR27	-1952.5	-1952.5
			CAR28	-667.9	-667.9
			CAR29	739.9	739.9
			CAR30	-1284.5	-1284.5
			CAR31	300.7	300.7
			CAR32	-336.4	-336.4
			CAR33	-1315.4	-1315.4
			CAR34	-3786.3	-3786.3
			CAR35	-4403.0	-4403.0
			CAR36	-3118.3	-3118.3
			CAR37	-1710.5	-1710.5
			CAR38	-3735.0	-3735.0
			CAR39	-2149.7	-2149.7
			CAR40	-2786.8	-2786.8
			CAR41	-3765.9	-3765.9
			ENV_SLU Max	4682.6	4682.6
			Min	-7115.7	-7115.7
			ENV_SLE Max	908.9	908.9
			Min	-4403.0	-4403.0
172	1	6	SLV X (RS)	2120.3	2120.3
			SLV Y (RS)	-5059.7	-5059.7
			G1	-655.0	-655.0
			G2	-534.0	-534.0
			Q1	-327.9	-327.9
			Qn	-697.7	-697.7
			Qw Cf+	-176.1	-176.1
			Qw Cf-	1233.2	1233.2
			Qw Cop~1	-809.5	-809.5
			Qw X	-207.0	-207.0
			Qw Y	-255.6	-255.6
			Qwt Cf+	-77.1	-77.1
			Qwt Cf-	539.0	539.0
			Qwt Co~1	-352.4	-352.4
			Qwt X	-91.0	-91.0
			Qwt Y	-109.5	-109.5
			DT+	-2264.1	-2264.1
			DT-	2264.1	2264.1
			A1x	0.0	0.0
			SLU1	-4989.8	-4989.8
			SLU2	-6270.3	-6270.3
			SLU3	-4150.4	-4150.4
			SLU4	-1297.1	-1297.1
			SLU5	-5430.9	-5430.9
			SLU6	-2156.6	-2156.6
			SLU7	-4728.2	-4728.2
			SLU8	-3698.7	-3698.7
			SLU9	-4810.3	-4810.3
			SLU10	-5793.4	-5793.4
			SLU11	-4164.8	-4164.8
			SLU12	-1972.2	-1972.2
			SLU13	-5147.9	-5147.9
			SLU14	-2633.5	-2633.5
			SLU15	-4607.7	-4607.7
			SLU16	-3819.2	-3819.2
			SLU17	-4182.1	-4182.1
			SLU18	-5283.2	-5283.2

PROJECT TITLE : Pensilina ORSARA

	Company	SelA s.r.l. s.t.p.	Client	
	Author	Tecnico3	File Name	A5_Output

SLU19	-6183.6	-6183.6
SLU20	-4692.2	-4692.2
SLU21	-2684.4	-2684.4
SLU22	-5592.7	-5592.7
SLU23	-3289.8	-3289.8
SLU24	-5098.1	-5098.1
SLU25	-4375.3	-4375.3
SLU26	-6118.4	-6118.4
SLU27	-7018.8	-7018.8
SLU28	-5527.4	-5527.4
SLU29	-3519.7	-3519.7
SLU30	-6427.9	-6427.9
SLU31	-4125.0	-4125.0
SLU32	-5933.3	-5933.3
SLU33	-5210.5	-5210.5
SLU34	674.0	674.0
SLU35	-226.5	-226.5
SLU36	1264.9	1264.9
SLU37	3272.7	3272.7
SLU38	364.5	364.5
SLU39	2667.4	2667.4
SLU40	859.0	859.0
SLU41	1581.8	1581.8
SLV1	-586.6	-586.6
SLV2	2449.2	2449.2
SLV3	-4827.2	-4827.2
SLV4	-1791.4	-1791.4
SLV5	-5612.6	-5612.6
SLV6	-6884.8	-6884.8
SLV7	4506.8	4506.8
SLV8	3234.6	3234.6
QP	-1189.0	-1189.0
FREQ1	-1265.6	-1265.6
FREQ2	-1392.3	-1392.3
FREQ3	-1182.8	-1182.8
FREQ4	-901.0	-901.0
FREQ5	-1309.5	-1309.5
FREQ6	-985.7	-985.7
FREQ7	-1240.1	-1240.1
FREQ8	-1137.9	-1137.9
FREQ9	-1273.0	-1273.0
FREQ10	-1410.7	-1410.7
FREQ11	-1182.1	-1182.1
FREQ12	-874.0	-874.0
FREQ13	-1319.7	-1319.7
FREQ14	-967.3	-967.3
FREQ15	-1243.8	-1243.8
FREQ16	-1134.3	-1134.3
FREQ17	-1328.5	-1328.5
FREQ18	-2321.1	-2321.1
FREQ19	-56.9	-56.9
CAR1	-3877.3	-3877.3
CAR2	-4731.0	-4731.0
CAR3	-3317.8	-3317.8
CAR4	-1415.6	-1415.6
CAR5	-4171.5	-4171.5
CAR6	-1988.6	-1988.6
CAR7	-3703.0	-3703.0
CAR8	-3016.6	-3016.6
CAR9	-3757.7	-3757.7
CAR10	-4413.1	-4413.1
CAR11	-3327.4	-3327.4
CAR12	-1865.6	-1865.6
CAR13	-3982.7	-3982.7
CAR14	-2306.5	-2306.5
CAR15	-3622.6	-3622.6
CAR16	-3097.0	-3097.0
CAR17	-3338.9	-3338.9
CAR18	-4072.9	-4072.9
CAR19	-4673.2	-4673.2

PROJECT TITLE : Pensilina ORSARA

	Company	SelA s.r.l. s.t.p.	Client	
	Author	Tecnico3	File Name	A5_Output

			CAR20	-3679.0	-3679.0
			CAR21	-2340.5	-2340.5
			CAR22	-4279.3	-4279.3
			CAR23	-2744.0	-2744.0
			CAR24	-3949.6	-3949.6
			CAR25	-3467.7	-3467.7
			CAR26	-4629.8	-4629.8
			CAR27	-5230.1	-5230.1
			CAR28	-4235.8	-4235.8
			CAR29	-2897.3	-2897.3
			CAR30	-4836.1	-4836.1
			CAR31	-3300.8	-3300.8
			CAR32	-4506.4	-4506.4
			CAR33	-4024.5	-4024.5
			CAR34	-101.5	-101.5
			CAR35	-701.8	-701.8
			CAR36	292.4	292.4
			CAR37	1630.9	1630.9
			CAR38	-307.9	-307.9
			CAR39	1227.4	1227.4
			CAR40	21.8	21.8
			CAR41	503.7	503.7
			ENV_SLU Max	4506.8	4506.8
			Min	-7018.8	-7018.8
			ENV_SLE Max	1630.9	1630.9
			Min	-5230.1	-5230.1
173	1	6	SLV X (RS)	-1945.6	-1945.6
			SLV Y (RS)	4064.3	4064.3
			G1	-967.3	-967.3
			G2	-796.4	-796.4
			Q1	-486.6	-486.6
			Qn	-1035.1	-1035.1
			Qw Cf+	-260.8	-260.8
			Qw Cf-	1826.4	1826.4
			Qw Cop~1	-1201.1	-1201.1
			Qw X	-524.8	-524.8
			Qw Y	319.5	319.5
			Qwt Cf+	-114.2	-114.2
			Qwt Cf-	798.3	798.3
			Qwt Co~1	-522.9	-522.9
			Qwt X	-231.3	-231.3
			Qwt Y	134.6	134.6
			DT+	-2020.6	-2020.6
			DT-	2020.6	2020.6
			A1x	0.0	0.0
			SLU1	-6639.9	-6639.9
			SLU2	-8540.8	-8540.8
			SLU3	-4510.4	-4510.4
			SLU4	-284.6	-284.6
			SLU5	-6411.3	-6411.3
			SLU6	-1553.1	-1553.1
			SLU7	-4406.2	-4406.2
			SLU8	-5687.7	-5687.7
			SLU9	-6272.2	-6272.2
			SLU10	-7731.6	-7731.6
			SLU11	-4633.6	-4633.6
			SLU12	-1386.4	-1386.4
			SLU13	-6093.0	-6093.0
			SLU14	-2362.4	-2362.4
			SLU15	-4557.6	-4557.6
			SLU16	-5536.4	-5536.4
			SLU17	-5000.5	-5000.5
			SLU18	-6944.9	-6944.9
			SLU19	-8281.6	-8281.6
			SLU20	-5445.1	-5445.1
			SLU21	-2471.6	-2471.6
			SLU22	-6781.9	-6781.9
			SLU23	-3365.0	-3365.0
			SLU24	-5374.3	-5374.3

PROJECT TITLE : Pensilina ORSARA

	Company	SelA s.r.l. s.t.p.	Client	
	Author	Tecnico3	File Name	A5_Output

SLU25	-6272.3	-6272.3
SLU26	-7380.9	-7380.9
SLU27	-8717.7	-8717.7
SLU28	-5881.2	-5881.2
SLU29	-2907.7	-2907.7
SLU30	-7217.9	-7217.9
SLU31	-3801.0	-3801.0
SLU32	-5810.3	-5810.3
SLU33	-6708.4	-6708.4
SLU34	-1319.2	-1319.2
SLU35	-2655.9	-2655.9
SLU36	180.6	180.6
SLU37	3154.1	3154.1
SLU38	-1156.1	-1156.1
SLU39	2260.8	2260.8
SLU40	251.5	251.5
SLU41	-646.6	-646.6
SLV1	-2490.0	-2490.0
SLV2	-4928.6	-4928.6
SLV3	1401.2	1401.2
SLV4	-1037.4	-1037.4
SLV5	1716.9	1716.9
SLV6	2884.3	2884.3
SLV7	-6411.7	-6411.7
SLV8	-5244.3	-5244.3
QP	-1763.7	-1763.7
FREQ1	-1920.8	-1920.8
FREQ2	-2108.9	-2108.9
FREQ3	-1710.9	-1710.9
FREQ4	-1293.5	-1293.5
FREQ5	-1899.0	-1899.0
FREQ6	-1418.5	-1418.5
FREQ7	-1699.8	-1699.8
FREQ8	-1827.6	-1827.6
FREQ9	-1936.5	-1936.5
FREQ10	-2140.8	-2140.8
FREQ11	-1705.1	-1705.1
FREQ12	-1248.9	-1248.9
FREQ13	-1909.5	-1909.5
FREQ14	-1386.6	-1386.6
FREQ15	-1696.4	-1696.4
FREQ16	-1831.0	-1831.0
FREQ17	-1970.7	-1970.7
FREQ18	-2774.0	-2774.0
FREQ19	-753.4	-753.4
CAR1	-5244.0	-5244.0
CAR2	-6511.3	-6511.3
CAR3	-3824.3	-3824.3
CAR4	-1007.1	-1007.1
CAR5	-5091.6	-5091.6
CAR6	-1852.8	-1852.8
CAR7	-3754.9	-3754.9
CAR8	-4609.2	-4609.2
CAR9	-4998.9	-4998.9
CAR10	-5971.8	-5971.8
CAR11	-3906.5	-3906.5
CAR12	-1741.7	-1741.7
CAR13	-4879.4	-4879.4
CAR14	-2392.3	-2392.3
CAR15	-3855.8	-3855.8
CAR16	-4508.3	-4508.3
CAR17	-4151.1	-4151.1
CAR18	-5447.3	-5447.3
CAR19	-6338.5	-6338.5
CAR20	-4447.5	-4447.5
CAR21	-2465.1	-2465.1
CAR22	-5338.6	-5338.6
CAR23	-3060.7	-3060.7
CAR24	-4400.2	-4400.2
CAR25	-4998.9	-4998.9

PROJECT TITLE : Pensilina ORSARA

	Company	SelA s.r.l. s.t.p.	Client
	Author	Tecnico3	File Name

		CAR26	-5738.0	-5738.0	
		CAR27	-6629.2	-6629.2	
		CAR28	-4738.1	-4738.1	
		CAR29	-2755.8	-2755.8	
		CAR30	-5629.3	-5629.3	
		CAR31	-3351.4	-3351.4	
		CAR32	-4690.9	-4690.9	
		CAR33	-5289.6	-5289.6	
		CAR34	-1696.8	-1696.8	
		CAR35	-2588.0	-2588.0	
		CAR36	-697.0	-697.0	
		CAR37	1285.4	1285.4	
		CAR38	-1588.1	-1588.1	
		CAR39	689.8	689.8	
		CAR40	-649.7	-649.7	
		CAR41	-1248.4	-1248.4	
		ENV_SLU Max	3154.1	3154.1	
		Min	-8717.7	-8717.7	
		ENV_SLE Max	1285.4	1285.4	
		Min	-6629.2	-6629.2	
174	1	6	SLV X (RS)	-3649.2	-3649.2
			SLV Y (RS)	-5950.0	-5950.0
			G1	-891.9	-891.9
			G2	-754.8	-754.8
			Q1	-467.7	-467.7
			Qn	-994.8	-994.8
			Qw Cf+	-255.1	-255.1
			Qw Cf-	1786.5	1786.5
			Qw Cop~1	-1154.7	-1154.7
			Qw X	-652.4	-652.4
			Qw Y	-268.6	-268.6
			Qwt Cf+	-111.7	-111.7
			Qwt Cf-	780.9	780.9
			Qwt Co~1	-502.5	-502.5
			Qwt X	-286.1	-286.1
			Qwt Y	-115.6	-115.6
			DT+	-304.7	-304.7
			DT-	304.7	304.7
			A1x	0.0	0.0
			SLU1	-5150.5	-5150.5
			SLU2	-6968.9	-6968.9
			SLU3	-2506.7	-2506.7
			SLU4	1626.8	1626.8
			SLU5	-4325.1	-4325.1
			SLU6	345.0	345.0
			SLU7	-3853.4	-3853.4
			SLU8	-2770.4	-2770.4
			SLU9	-4725.3	-4725.3
			SLU10	-6121.2	-6121.2
			SLU11	-2692.7	-2692.7
			SLU12	483.5	483.5
			SLU13	-4088.6	-4088.6
			SLU14	-502.6	-502.6
			SLU15	-3727.0	-3727.0
			SLU16	-2896.9	-2896.9
			SLU17	-3267.3	-3267.3
			SLU18	-5352.1	-5352.1
			SLU19	-6630.7	-6630.7
			SLU20	-3491.1	-3491.1
			SLU21	-582.6	-582.6
			SLU22	-4769.8	-4769.8
			SLU23	-1485.3	-1485.3
			SLU24	-4438.4	-4438.4
			SLU25	-3677.6	-3677.6
			SLU26	-4788.8	-4788.8
			SLU27	-6067.4	-6067.4
			SLU28	-2927.9	-2927.9
			SLU29	-19.4	-19.4
			SLU30	-4206.5	-4206.5

PROJECT TITLE : Pensilina ORSARA

	Company	SelA s.r.l. s.t.p.	Client	
	Author	Tecnico3	File Name	A5_Output

SLU31	-922.0	-922.0
SLU32	-3875.1	-3875.1
SLU33	-3114.4	-3114.4
SLU34	-3874.8	-3874.8
SLU35	-5153.4	-5153.4
SLU36	-2013.8	-2013.8
SLU37	894.6	894.6
SLU38	-3292.5	-3292.5
SLU39	-8.0	-8.0
SLU40	-2961.1	-2961.1
SLU41	-2200.3	-2200.3
SLV1	-7080.9	-7080.9
SLV2	-3510.9	-3510.9
SLV3	217.5	217.5
SLV4	3787.5	3787.5
SLV5	-8691.5	-8691.5
SLV6	-6501.9	-6501.9
SLV7	3208.5	3208.5
SLV8	5398.1	5398.1
QP	-1646.7	-1646.7
FREQ1	-1828.2	-1828.2
FREQ2	-2008.1	-2008.1
FREQ3	-1567.2	-1567.2
FREQ4	-1158.9	-1158.9
FREQ5	-1747.2	-1747.2
FREQ6	-1285.3	-1285.3
FREQ7	-1700.4	-1700.4
FREQ8	-1593.0	-1593.0
FREQ9	-1845.6	-1845.6
FREQ10	-2041.0	-2041.0
FREQ11	-1559.5	-1559.5
FREQ12	-1113.2	-1113.2
FREQ13	-1754.9	-1754.9
FREQ14	-1252.4	-1252.4
FREQ15	-1704.5	-1704.5
FREQ16	-1588.9	-1588.9
FREQ17	-1845.6	-1845.6
FREQ18	-1799.0	-1799.0
FREQ19	-1494.4	-1494.4
CAR1	-4197.5	-4197.5
CAR2	-5409.8	-5409.8
CAR3	-2435.0	-2435.0
CAR4	320.6	320.6
CAR5	-3647.3	-3647.3
CAR6	-533.9	-533.9
CAR7	-3332.8	-3332.8
CAR8	-2610.8	-2610.8
CAR9	-3914.1	-3914.1
CAR10	-4844.7	-4844.7
CAR11	-2559.0	-2559.0
CAR12	-441.5	-441.5
CAR13	-3489.6	-3489.6
CAR14	-1099.0	-1099.0
CAR15	-3248.5	-3248.5
CAR16	-2695.1	-2695.1
CAR17	-2942.1	-2942.1
CAR18	-4331.9	-4331.9
CAR19	-5184.4	-5184.4
CAR20	-3091.3	-3091.3
CAR21	-1152.3	-1152.3
CAR22	-3943.7	-3943.7
CAR23	-1754.1	-1754.1
CAR24	-3722.8	-3722.8
CAR25	-3215.6	-3215.6
CAR26	-3956.4	-3956.4
CAR27	-4808.8	-4808.8
CAR28	-2715.8	-2715.8
CAR29	-776.8	-776.8
CAR30	-3568.2	-3568.2
CAR31	-1378.6	-1378.6

PROJECT TITLE : Pensilina ORSARA

MIDAS	Company	SelA s.r.l. s.t.p.	Client	
	Author	Tecnico3	File Name	A5_Output

			CAR32	-3347.3	-3347.3
			CAR33	-2840.1	-2840.1
			CAR34	-3347.1	-3347.1
			CAR35	-4199.5	-4199.5
			CAR36	-2106.4	-2106.4
			CAR37	-167.5	-167.5
			CAR38	-2958.9	-2958.9
			CAR39	-769.2	-769.2
			CAR40	-2737.9	-2737.9
			CAR41	-2230.8	-2230.8
			ENV_SLU Max	5398.1	5398.1
			Min	-8691.5	-8691.5
			ENV_SLE Max	320.6	320.6
			Min	-5409.8	-5409.8
175	1	6	SLV X (RS)	3623.1	3623.1
			SLV Y (RS)	4336.0	4336.0
			G1	958.1	958.1
			G2	811.2	811.2
			Q1	505.0	505.0
			Qn	1074.2	1074.2
			Qw Cf+	278.4	278.4
			Qw Cf-	-1949.8	-1949.8
			Qw Cop~1	1247.0	1247.0
			Qw X	704.6	704.6
			Qw Y	364.2	364.2
			Qwt Cf+	121.9	121.9
			Qwt Cf-	-852.2	-852.2
			Qwt Co~1	542.6	542.6
			Qwt X	309.0	309.0
			Qwt Y	158.2	158.2
			DT+	-1983.4	-1983.4
			DT-	1983.4	1983.4
			A1x	0.0	0.0
			SLU1	3474.4	3474.4
			SLU2	5432.2	5432.2
			SLU3	619.1	619.1
			SLU4	-3892.2	-3892.2
			SLU5	2576.9	2576.9
			SLU6	-2466.5	-2466.5
			SLU7	2219.0	2219.0
			SLU8	746.8	746.8
			SLU9	3013.9	3013.9
			SLU10	4516.7	4516.7
			SLU11	818.6	818.6
			SLU12	-2647.9	-2647.9
			SLU13	2321.5	2321.5
			SLU14	-1551.0	-1551.0
			SLU15	2047.9	2047.9
			SLU16	917.8	917.8
			SLU17	1434.7	1434.7
			SLU18	3690.2	3690.2
			SLU19	5066.9	5066.9
			SLU20	1680.4	1680.4
			SLU21	-1493.9	-1493.9
			SLU22	3057.0	3057.0
			SLU23	-489.9	-489.9
			SLU24	2806.1	2806.1
			SLU25	1770.9	1770.9
			SLU26	1694.6	1694.6
			SLU27	3071.2	3071.2
			SLU28	-315.3	-315.3
			SLU29	-3489.6	-3489.6
			SLU30	1061.3	1061.3
			SLU31	-2485.6	-2485.6
			SLU32	810.4	810.4
			SLU33	-224.8	-224.8
			SLU34	7644.9	7644.9
			SLU35	9021.5	9021.5
			SLU36	5635.0	5635.0

PROJECT TITLE : Pensilina ORSARA

	Company	SelA s.r.l. s.t.p.	Client	
	Author	Tecnico3	File Name	A5_Output

SLU37	2460.7	2460.7
SLU38	7011.6	7011.6
SLU39	3464.7	3464.7
SLU40	6760.7	6760.7
SLU41	5725.5	5725.5
SLV1	6693.2	6693.2
SLV2	4091.6	4091.6
SLV3	-552.9	-552.9
SLV4	-3154.6	-3154.6
SLV5	7192.2	7192.2
SLV6	5018.4	5018.4
SLV7	-1479.8	-1479.8
SLV8	-3653.6	-3653.6
QP	1769.3	1769.3
FREQ1	1965.9	1965.9
FREQ2	2159.6	2159.6
FREQ3	1684.1	1684.1
FREQ4	1238.4	1238.4
FREQ5	1877.8	1877.8
FREQ6	1379.0	1379.0
FREQ7	1842.1	1842.1
FREQ8	1696.5	1696.5
FREQ9	1984.8	1984.8
FREQ10	2195.1	2195.1
FREQ11	1675.7	1675.7
FREQ12	1188.7	1188.7
FREQ13	1886.1	1886.1
FREQ14	1343.5	1343.5
FREQ15	1848.4	1848.4
FREQ16	1690.2	1690.2
FREQ17	1984.1	1984.1
FREQ18	777.6	777.6
FREQ19	2761.0	2761.0
CAR1	3137.1	3137.1
CAR2	4442.3	4442.3
CAR3	1233.5	1233.5
CAR4	-1774.0	-1774.0
CAR5	2538.7	2538.7
CAR6	-823.5	-823.5
CAR7	2300.1	2300.1
CAR8	1318.6	1318.6
CAR9	2830.0	2830.0
CAR10	3831.9	3831.9
CAR11	1366.5	1366.5
CAR12	-944.5	-944.5
CAR13	2368.4	2368.4
CAR14	-213.2	-213.2
CAR15	2186.1	2186.1
CAR16	1432.7	1432.7
CAR17	1777.3	1777.3
CAR18	3280.9	3280.9
CAR19	4198.7	4198.7
CAR20	1941.0	1941.0
CAR21	-175.2	-175.2
CAR22	2858.8	2858.8
CAR23	494.2	494.2
CAR24	2691.5	2691.5
CAR25	2001.4	2001.4
CAR26	1950.5	1950.5
CAR27	2868.3	2868.3
CAR28	610.6	610.6
CAR29	-1505.6	-1505.6
CAR30	1528.3	1528.3
CAR31	-836.3	-836.3
CAR32	1361.0	1361.0
CAR33	670.9	670.9
CAR34	5917.4	5917.4
CAR35	6835.1	6835.1
CAR36	4577.4	4577.4
CAR37	2461.2	2461.2

PROJECT TITLE : Pensilina ORSARA

	Company	SelA s.r.l. s.t.p.	Client
	Author	Tecnico3	File Name

			CAR38	5495.2	5495.2
			CAR39	3130.6	3130.6
			CAR40	5327.9	5327.9
			CAR41	4637.8	4637.8
			ENV_SLU Max	9021.5	9021.5
			Min	-3892.2	-3892.2
			ENV_SLE Max	6835.1	6835.1
			Min	-1774.0	-1774.0
176	1	6	SLV X (RS)	3115.2	3115.2
			SLV Y (RS)	-18663.1	-18663.1
			G1	1278.6	1278.6
			G2	1062.0	1062.0
			Q1	668.7	668.7
			Qn	1422.5	1422.5
			Qw Cf+	384.7	384.7
			Qw Cf-	-2694.3	-2694.3
			Qw Cop~1	1652.2	1652.2
			Qw X	799.2	799.2
			Qw Y	-2321.9	-2321.9
			Qwt Cf+	168.4	168.4
			Qwt Cf-	-1177.7	-1177.7
			Qwt Co~1	718.6	718.6
			Qwt X	352.5	352.5
			Qwt Y	-1007.8	-1007.8
			DT+	816.6	816.6
			DT-	-816.6	-816.6
			Alx	0.0	0.0
			SLU1	7458.0	7458.0
			SLU2	10019.4	10019.4
			SLU3	4214.3	4214.3
			SLU4	-2019.5	-2019.5
			SLU5	6775.8	6775.8
			SLU6	94.5	94.5
			SLU7	364.8	364.8
			SLU8	9749.1	9749.1
			SLU9	6903.9	6903.9
			SLU10	8869.9	8869.9
			SLU11	4407.8	4407.8
			SLU12	-382.4	-382.4
			SLU13	6373.8	6373.8
			SLU14	1244.1	1244.1
			SLU15	1455.6	1455.6
			SLU16	8658.3	8658.3
			SLU17	4993.2	4993.2
			SLU18	7814.4	7814.4
			SLU19	9615.4	9615.4
			SLU20	5529.9	5529.9
			SLU21	1143.5	1143.5
			SLU22	7330.8	7330.8
			SLU23	2632.3	2632.3
			SLU24	2824.8	2824.8
			SLU25	9422.8	9422.8
			SLU26	7237.6	7237.6
			SLU27	9038.5	9038.5
			SLU28	4953.0	4953.0
			SLU29	566.6	566.6
			SLU30	6753.9	6753.9
			SLU31	2055.4	2055.4
			SLU32	2247.9	2247.9
			SLU33	8846.0	8846.0
			SLU34	4787.7	4787.7
			SLU35	6588.7	6588.7
			SLU36	2503.2	2503.2
			SLU37	-1883.2	-1883.2
			SLU38	4304.1	4304.1
			SLU39	-394.5	-394.5
			SLU40	-201.9	-201.9
			SLU41	6396.1	6396.1
			SLV1	-143.1	-143.1

PROJECT TITLE : Pensilina ORSARA

	Company	SelA s.r.l. s.t.p.	Client	
	Author	Tecnico3	File Name	A5_Output

SLV2	11054.7	11054.7
SLV3	-6373.6	-6373.6
SLV4	4824.3	4824.3
SLV5	-15387.9	-15387.9
SLV6	-17257.1	-17257.1
SLV7	21938.2	21938.2
SLV8	20069.1	20069.1
QP	2340.6	2340.6
FREQ1	2577.4	2577.4
FREQ2	2830.9	2830.9
FREQ3	2257.7	2257.7
FREQ4	1641.9	1641.9
FREQ5	2511.2	2511.2
FREQ6	1850.3	1850.3
FREQ7	1876.2	1876.2
FREQ8	2805.0	2805.0
FREQ9	2601.1	2601.1
FREQ10	2876.1	2876.1
FREQ11	2248.6	2248.6
FREQ12	1575.5	1575.5
FREQ13	2523.6	2523.6
FREQ14	1805.1	1805.1
FREQ15	1836.7	1836.7
FREQ16	2844.5	2844.5
FREQ17	2625.1	2625.1
FREQ18	2748.9	2748.9
FREQ19	1932.3	1932.3
CAR1	6057.0	6057.0
CAR2	7764.7	7764.7
CAR3	3894.6	3894.6
CAR4	-261.3	-261.3
CAR5	5602.3	5602.3
CAR6	1148.1	1148.1
CAR7	1328.3	1328.3
CAR8	7584.5	7584.5
CAR9	5687.6	5687.6
CAR10	6998.3	6998.3
CAR11	4023.6	4023.6
CAR12	830.1	830.1
CAR13	5334.3	5334.3
CAR14	1914.4	1914.4
CAR15	2055.5	2055.5
CAR16	6857.3	6857.3
CAR17	4413.9	4413.9
CAR18	6294.7	6294.7
CAR19	7495.3	7495.3
CAR20	4771.6	4771.6
CAR21	1847.4	1847.4
CAR22	5972.3	5972.3
CAR23	2839.9	2839.9
CAR24	2968.3	2968.3
CAR25	7366.9	7366.9
CAR26	5910.1	5910.1
CAR27	7110.7	7110.7
CAR28	4387.1	4387.1
CAR29	1462.8	1462.8
CAR30	5587.7	5587.7
CAR31	2455.3	2455.3
CAR32	2583.7	2583.7
CAR33	6982.4	6982.4
CAR34	4276.9	4276.9
CAR35	5477.5	5477.5
CAR36	2753.8	2753.8
CAR37	-170.4	-170.4
CAR38	3954.5	3954.5
CAR39	822.1	822.1
CAR40	950.4	950.4
CAR41	5349.1	5349.1
ENV_SLU	Max	21938.2
	Min	-17257.1

PROJECT TITLE : Pensilina ORSARA

	Company	SelA s.r.l. s.t.p.	Client	
	Author	Tecnico3	File Name	A5_Output

			ENV_SLE	Max	7764.7	7764.7
				Min	-261.3	-261.3
177	1	6	SLV X (RS)		-4355.4	-4355.4
			SLV Y (RS)		9275.0	9275.0
			G1		698.4	698.4
			G2		566.8	566.8
			Q1		336.3	336.3
			Qn		715.6	715.6
			Qw Cf+		166.0	166.0
			Qw Cf-		-1162.4	-1162.4
			Qw Cop~1		829.1	829.1
			Qw X		-54.3	-54.3
			Qw Y		1148.1	1148.1
			Qwt Cf+		72.7	72.7
			Qwt Cf-		-508.1	-508.1
			Qwt Co~1		361.5	361.5
			Qwt X		-25.7	-25.7
			Qwt Y		498.7	498.7
			DT+		-13144.5	-13144.5
			DT-		13144.5	13144.5
			Alx		0.0	0.0
			SLU1		-9311.4	-9311.4
			SLU2		-7970.2	-7970.2
			SLU3		-9086.8	-9086.8
			SLU4		-11776.4	-11776.4
			SLU5		-7745.7	-7745.7
			SLU6		-11100.4	-11100.4
			SLU7		-7214.8	-7214.8
			SLU8		-11855.8	-11855.8
			SLU9		-9364.3	-9364.3
			SLU10		-8334.3	-8334.3
			SLU11		-9189.5	-9189.5
			SLU12		-11256.2	-11256.2
			SLU13		-8159.5	-8159.5
			SLU14		-10736.3	-10736.3
			SLU15		-7754.0	-7754.0
			SLU16		-11316.6	-11316.6
			SLU17		-9567.5	-9567.5
			SLU18		-8841.7	-8841.7
			SLU19		-7898.4	-7898.4
			SLU20		-8682.3	-8682.3
			SLU21		-10574.8	-10574.8
			SLU22		-7739.0	-7739.0
			SLU23		-10098.8	-10098.8
			SLU24		-7367.0	-7367.0
			SLU25		-10630.3	-10630.3
			SLU26		-17265.1	-17265.1
			SLU27		-16321.8	-16321.8
			SLU28		-17105.7	-17105.7
			SLU29		-18998.2	-18998.2
			SLU30		-16162.4	-16162.4
			SLU31		-18522.2	-18522.2
			SLU32		-15790.3	-15790.3
			SLU33		-19053.7	-19053.7
			SLU34		22168.3	22168.3
			SLU35		23111.7	23111.7
			SLU36		22327.7	22327.7
			SLU37		20435.2	20435.2
			SLU38		23271.1	23271.1
			SLU39		20911.2	20911.2
			SLU40		23643.1	23643.1
			SLU41		20379.8	20379.8
			SLV1		-307.8	-307.8
			SLV2		-5872.8	-5872.8
			SLV3		8403.1	8403.1
			SLV4		2838.1	2838.1
			SLV5		9233.5	9233.5
			SLV6		11846.8	11846.8
			SLV7		-9316.5	-9316.5

PROJECT TITLE : Pensilina ORSARA

	Company	SelA s.r.l. s.t.p.	Client	
	Author	Tecnico3	File Name	A5_Output

SLV8	-6703.3	-6703.3
QP	1265.1	1265.1
FREQ1	1287.5	1287.5
FREQ2	1420.1	1420.1
FREQ3	1309.2	1309.2
FREQ4	1043.5	1043.5
FREQ5	1441.8	1441.8
FREQ6	1110.2	1110.2
FREQ7	1494.8	1494.8
FREQ8	1035.5	1035.5
FREQ9	1288.6	1288.6
FREQ10	1433.0	1433.0
FREQ11	1314.3	1314.3
FREQ12	1023.9	1023.9
FREQ13	1458.7	1458.7
FREQ14	1097.2	1097.2
FREQ15	1514.5	1514.5
FREQ16	1015.8	1015.8
FREQ17	1408.3	1408.3
FREQ18	-5307.1	-5307.1
FREQ19	7837.4	7837.4
CAR1	-5621.6	-5621.6
CAR2	-4727.5	-4727.5
CAR3	-5471.9	-5471.9
CAR4	-7264.9	-7264.9
CAR5	-4577.8	-4577.8
CAR6	-6814.2	-6814.2
CAR7	-4223.9	-4223.9
CAR8	-7317.9	-7317.9
CAR9	-5656.9	-5656.9
CAR10	-4970.2	-4970.2
CAR11	-5540.3	-5540.3
CAR12	-6918.1	-6918.1
CAR13	-4853.7	-4853.7
CAR14	-6571.5	-6571.5
CAR15	-4583.3	-4583.3
CAR16	-6958.4	-6958.4
CAR17	-5792.3	-5792.3
CAR18	-5308.5	-5308.5
CAR19	-4679.6	-4679.6
CAR20	-5202.2	-5202.2
CAR21	-6463.9	-6463.9
CAR22	-4573.3	-4573.3
CAR23	-6146.6	-6146.6
CAR24	-4325.3	-4325.3
CAR25	-6500.8	-6500.8
CAR26	-10924.1	-10924.1
CAR27	-10295.2	-10295.2
CAR28	-10817.8	-10817.8
CAR29	-12079.4	-12079.4
CAR30	-10188.9	-10188.9
CAR31	-11762.1	-11762.1
CAR32	-9940.9	-9940.9
CAR33	-12116.4	-12116.4
CAR34	15364.9	15364.9
CAR35	15993.8	15993.8
CAR36	15471.2	15471.2
CAR37	14209.5	14209.5
CAR38	16100.1	16100.1
CAR39	14526.8	14526.8
CAR40	16348.1	16348.1
CAR41	14172.5	14172.5
ENV_SLU Max	23643.1	23643.1
ENV_SLU Min	-19053.7	-19053.7
ENV_SLE Max	16348.1	16348.1
ENV_SLE Min	-12116.4	-12116.4
178 1 6 SLV X (RS)	5655.5	5655.5
SLV Y (RS)	-12619.4	-12619.4
G1	1064.3	1064.3

PROJECT TITLE : Pensilina ORSARA

	Company	SelA s.r.l. s.t.p.	Client	
	Author	Tecnico3	File Name	A5_Output

G2	882.4	882.4
Q1	561.2	561.2
Qn	1194.0	1194.0
Qw Cf+	323.5	323.5
Qw Cf-	-2265.9	-2265.9
Qw Cop~1	1386.5	1386.5
Qw X	367.5	367.5
Qw Y	-1451.2	-1451.2
Qwt Cf+	141.6	141.6
Qwt Cf-	-990.4	-990.4
Qwt Co~1	603.1	603.1
Qwt X	160.1	160.1
Qwt Y	-630.4	-630.4
DT+	-26396.5	-26396.5
DT-	26396.5	26396.5
A1x	0.0	0.0
SLU1	-18755.5	-18755.5
SLU2	-16607.2	-16607.2
SLU3	-20242.3	-20242.3
SLU4	-25485.0	-25485.0
SLU5	-18094.1	-18094.1
SLU6	-23701.2	-23701.2
SLU7	-23087.4	-23087.4
SLU8	-17221.0	-17221.0
SLU9	-19079.6	-19079.6
SLU10	-17430.6	-17430.6
SLU11	-20221.5	-20221.5
SLU12	-24250.1	-24250.1
SLU13	-18572.6	-18572.6
SLU14	-22877.8	-22877.8
SLU15	-22405.8	-22405.8
SLU16	-17902.6	-17902.6
SLU17	-20207.8	-20207.8
SLU18	-18274.6	-18274.6
SLU19	-16764.1	-16764.1
SLU20	-19320.5	-19320.5
SLU21	-23009.4	-23009.4
SLU22	-17810.0	-17810.0
SLU23	-21753.3	-21753.3
SLU24	-21321.2	-21321.2
SLU25	-17196.2	-17196.2
SLU26	-35008.0	-35008.0
SLU27	-33497.5	-33497.5
SLU28	-36053.8	-36053.8
SLU29	-39742.8	-39742.8
SLU30	-34543.3	-34543.3
SLU31	-38486.6	-38486.6
SLU32	-38054.6	-38054.6
SLU33	-33929.6	-33929.6
SLU34	44181.4	44181.4
SLU35	45691.9	45691.9
SLU36	43135.5	43135.5
SLU37	39446.6	39446.6
SLU38	44646.0	44646.0
SLU39	40702.7	40702.7
SLU40	41134.8	41134.8
SLU41	45259.8	45259.8
SLV1	3816.3	3816.3
SLV2	11388.0	11388.0
SLV3	-7494.7	-7494.7
SLV4	77.0	77.0
SLV5	-8976.1	-8976.1
SLV6	-12369.4	-12369.4
SLV7	16262.7	16262.7
SLV8	12869.4	12869.4
QP	1946.7	1946.7
FREQ1	2084.9	2084.9
FREQ2	2297.5	2297.5
FREQ3	1937.9	1937.9
FREQ4	1420.0	1420.0

PROJECT TITLE : Pensilina ORSARA

	Company	SelA s.r.l. s.t.p.	Client	
	Author	Tecnico3	File Name	A5_Output

FREQ5	2150.5	2150.5			
FREQ6	1595.8	1595.8			
FREQ7	1656.4	1656.4			
FREQ8	2236.9	2236.9			
FREQ9	2097.5	2097.5			
FREQ10	2328.3	2328.3			
FREQ11	1937.4	1937.4			
FREQ12	1371.4	1371.4			
FREQ13	2168.2	2168.2			
FREQ14	1565.0	1565.0			
FREQ15	1631.5	1631.5			
FREQ16	2261.8	2261.8			
FREQ17	2185.4	2185.4			
FREQ18	-11251.6	-11251.6			
FREQ19	15144.9	15144.9			
CAR1	-11601.3	-11601.3			
CAR2	-10169.1	-10169.1			
CAR3	-12592.5	-12592.5			
CAR4	-16087.6	-16087.6			
CAR5	-11160.3	-11160.3			
CAR6	-14898.4	-14898.4			
CAR7	-14489.2	-14489.2			
CAR8	-10578.3	-10578.3			
CAR9	-11817.3	-11817.3			
CAR10	-10718.1	-10718.1			
CAR11	-12578.6	-12578.6			
CAR12	-15264.4	-15264.4			
CAR13	-11479.3	-11479.3			
CAR14	-14349.5	-14349.5			
CAR15	-14034.8	-14034.8			
CAR16	-11032.7	-11032.7			
CAR17	-12569.5	-12569.5			
CAR18	-11280.7	-11280.7			
CAR19	-10273.7	-10273.7			
CAR20	-11977.9	-11977.9			
CAR21	-14437.3	-14437.3			
CAR22	-10970.9	-10970.9			
CAR23	-13599.8	-13599.8			
CAR24	-13311.8	-13311.8			
CAR25	-10561.8	-10561.8			
CAR26	-22436.3	-22436.3			
CAR27	-21429.3	-21429.3			
CAR28	-23133.5	-23133.5			
CAR29	-25592.8	-25592.8			
CAR30	-22126.5	-22126.5			
CAR31	-24755.4	-24755.4			
CAR32	-24467.3	-24467.3			
CAR33	-21717.3	-21717.3			
CAR34	30356.6	30356.6			
CAR35	31363.6	31363.6			
CAR36	29659.4	29659.4			
CAR37	27200.1	27200.1			
CAR38	30666.4	30666.4			
CAR39	28037.5	28037.5			
CAR40	28325.6	28325.6			
CAR41	31075.6	31075.6			
ENV_SLU	Max 45691.9	45691.9			
	Min -39742.8	-39742.8			
ENV_SLE	Max 31363.6	31363.6			
	Min -25592.8	-25592.8			
179	1	6	SLV X (RS)	-4731.9	-4731.9
			SLV Y (RS)	18771.1	18771.1
			G1	-417.2	-417.2
			G2	-367.1	-367.1
			Q1	-258.1	-258.1
			Qn	-549.0	-549.0
			Qw Cf+	-171.2	-171.2
			Qw Cf-	1198.9	1198.9
			Qw Cop~1	-639.3	-639.3

PROJECT TITLE : Pensilina ORSARA

	Company	SelA s.r.l. s.t.p.	Client
	Author	Tecnico3	File Name

Qw X	-265.8	-265.8
Qw Y	2622.9	2622.9
Qwt Cf+	-74.9	-74.9
Qwt Cf-	524.0	524.0
Qwt Co~1	-277.3	-277.3
Qwt X	-115.1	-115.1
Qwt Y	1137.3	1137.3
DT+	7296.7	7296.7
DT-	-7296.7	-7296.7
Alx	0.0	0.0
SLU1	4178.8	4178.8
SLU2	3233.8	3233.8
SLU3	5252.3	5252.3
SLU4	8026.2	8026.2
SLU5	4307.3	4307.3
SLU6	6890.8	6890.8
SLU7	10361.3	10361.3
SLU8	-236.8	-236.8
SLU9	4384.0	4384.0
SLU10	3659.1	3659.1
SLU11	5207.6	5207.6
SLU12	7339.1	7339.1
SLU13	4482.7	4482.7
SLU14	6465.4	6465.4
SLU15	9128.8	9128.8
SLU16	995.7	995.7
SLU17	5086.9	5086.9
SLU18	4029.2	4029.2
SLU19	3365.1	3365.1
SLU20	4783.8	4783.8
SLU21	6735.7	6735.7
SLU22	4119.7	4119.7
SLU23	5936.0	5936.0
SLU24	8375.9	8375.9
SLU25	925.2	925.2
SLU26	8819.0	8819.0
SLU27	8154.8	8154.8
SLU28	9573.5	9573.5
SLU29	11525.4	11525.4
SLU30	8909.4	8909.4
SLU31	10725.7	10725.7
SLU32	13165.6	13165.6
SLU33	5714.9	5714.9
SLU34	-13071.0	-13071.0
SLU35	-13735.1	-13735.1
SLU36	-12316.4	-12316.4
SLU37	-10364.5	-10364.5
SLU38	-12980.6	-12980.6
SLU39	-11164.2	-11164.2
SLU40	-8724.4	-8724.4
SLU41	-16175.0	-16175.0
SLV1	115.1	115.1
SLV2	-11147.5	-11147.5
SLV3	9579.0	9579.0
SLV4	-1683.7	-1683.7
SLV5	16567.2	16567.2
SLV6	19406.4	19406.4
SLV7	-20974.9	-20974.9
SLV8	-18135.8	-18135.8
QP	-784.3	-784.3
FREQ1	-871.7	-871.7
FREQ2	-965.3	-965.3
FREQ3	-765.4	-765.4
FREQ4	-491.3	-491.3
FREQ5	-859.0	-859.0
FREQ6	-603.3	-603.3
FREQ7	-259.7	-259.7
FREQ8	-1308.9	-1308.9
FREQ9	-879.3	-879.3
FREQ10	-980.5	-980.5

PROJECT TITLE : Pensilina ORSARA

	Company	SelA s.r.l. s.t.p.	Client	
	Author	Tecnico3	File Name	A5_Output

FREQ11	-764.2	-764.2
FREQ12	-464.7	-464.7
FREQ13	-865.4	-865.4
FREQ14	-588.1	-588.1
FREQ15	-215.6	-215.6
FREQ16	-1352.9	-1352.9
FREQ17	-894.1	-894.1
FREQ18	2864.0	2864.0
FREQ19	-4432.6	-4432.6
CAR1	2421.5	2421.5
CAR2	1791.5	1791.5
CAR3	3137.2	3137.2
CAR4	4986.5	4986.5
CAR5	2507.2	2507.2
CAR6	4229.5	4229.5
CAR7	6543.2	6543.2
CAR8	-522.2	-522.2
CAR9	2558.3	2558.3
CAR10	2075.1	2075.1
CAR11	3107.4	3107.4
CAR12	4528.4	4528.4
CAR13	2624.2	2624.2
CAR14	3946.0	3946.0
CAR15	5721.5	5721.5
CAR16	299.5	299.5
CAR17	3026.9	3026.9
CAR18	2321.8	2321.8
CAR19	1879.1	1879.1
CAR20	2824.9	2824.9
CAR21	4126.1	4126.1
CAR22	2382.1	2382.1
CAR23	3593.0	3593.0
CAR24	5219.6	5219.6
CAR25	252.5	252.5
CAR26	5515.0	5515.0
CAR27	5072.2	5072.2
CAR28	6018.0	6018.0
CAR29	7319.3	7319.3
CAR30	5575.3	5575.3
CAR31	6786.2	6786.2
CAR32	8412.7	8412.7
CAR33	3445.6	3445.6
CAR34	-9078.3	-9078.3
CAR35	-9521.1	-9521.1
CAR36	-8575.3	-8575.3
CAR37	-7274.0	-7274.0
CAR38	-9018.0	-9018.0
CAR39	-7807.2	-7807.2
CAR40	-6180.6	-6180.6
CAR41	-11147.7	-11147.7
ENV_SLU Max	19406.4	19406.4
ENV_SLU Min	-20974.9	-20974.9
ENV_SLE Max	8412.7	8412.7
ENV_SLE Min	-11147.7	-11147.7
180 1 6 SLV X (RS)	-7978.3	-7978.3
SLV Y (RS)	6257.6	6257.6
G1	-2445.1	-2445.1
G2	-2050.4	-2050.4
Q1	-1280.8	-1280.8
Qn	-2724.1	-2724.1
Qw Cf+	-729.9	-729.9
Qw Cf-	5111.4	5111.4
Qw Cop~1	-3162.9	-3162.9
Qw X	-1451.2	-1451.2
Qw Y	814.7	814.7
Qwt Cf+	-319.5	-319.5
Qwt Cf-	2234.2	2234.2
Qwt Co~1	-1376.1	-1376.1
Qwt X	-637.2	-637.2

PROJECT TITLE : Pensilina ORSARA

	Company	SelA s.r.l. s.t.p.	Client	
	Author	Tecnico3	File Name	A5_Output

Qwt Y	350.7	350.7
DT+	321.9	321.9
DT-	-321.9	-321.9
Alx	0.0	0.0
SLU1	-12427.2	-12427.2
SLU2	-17344.7	-17344.7
SLU3	-6544.4	-6544.4
SLU4	5282.0	5282.0
SLU5	-11461.9	-11461.9
SLU6	1329.5	1329.5
SLU7	-6364.7	-6364.7
SLU8	-9650.5	-9650.5
SLU9	-11405.5	-11405.5
SLU10	-15180.2	-15180.2
SLU11	-6881.9	-6881.9
SLU12	2205.8	2205.8
SLU13	-10656.6	-10656.6
SLU14	-835.0	-835.0
SLU15	-6748.3	-6748.3
SLU16	-9266.8	-9266.8
SLU17	-7885.7	-7885.7
SLU18	-13161.6	-13161.6
SLU19	-16619.3	-16619.3
SLU20	-9020.3	-9020.3
SLU21	-698.7	-698.7
SLU22	-12478.0	-12478.0
SLU23	-3482.0	-3482.0
SLU24	-8896.6	-8896.6
SLU25	-11204.7	-11204.7
SLU26	-10925.4	-10925.4
SLU27	-14383.0	-14383.0
SLU28	-6784.0	-6784.0
SLU29	1537.5	1537.5
SLU30	-10241.7	-10241.7
SLU31	-1245.8	-1245.8
SLU32	-6660.4	-6660.4
SLU33	-8968.5	-8968.5
SLU34	-11891.2	-11891.2
SLU35	-15348.8	-15348.8
SLU36	-7749.8	-7749.8
SLU37	571.8	571.8
SLU38	-11207.5	-11207.5
SLU39	-2211.6	-2211.6
SLU40	-7626.2	-7626.2
SLU41	-9934.3	-9934.3
SLV1	-10596.5	-10596.5
SLV2	-14351.1	-14351.1
SLV3	5360.1	5360.1
SLV4	1605.5	1605.5
SLV5	-631.3	-631.3
SLV6	4155.7	4155.7
SLV7	-13146.6	-13146.6
SLV8	-8359.6	-8359.6
QP	-4495.5	-4495.5
FREQ1	-4931.7	-4931.7
FREQ2	-5418.3	-5418.3
FREQ3	-4351.2	-4351.2
FREQ4	-3183.0	-3183.0
FREQ5	-4837.8	-4837.8
FREQ6	-3572.7	-3572.7
FREQ7	-4332.5	-4332.5
FREQ8	-4658.4	-4658.4
FREQ9	-4973.8	-4973.8
FREQ10	-5502.1	-5502.1
FREQ11	-4336.7	-4336.7
FREQ12	-3059.8	-3059.8
FREQ13	-4865.0	-4865.0
FREQ14	-3488.9	-3488.9
FREQ15	-4320.2	-4320.2
FREQ16	-4670.8	-4670.8

PROJECT TITLE : Pensilina ORSARA

	Company	SelA s.r.l. s.t.p.	Client	
	Author	Tecnico3	File Name	A5_Output

FREQ17	-5040.3	-5040.3
FREQ18	-4334.5	-4334.5
FREQ19	-4656.4	-4656.4
CAR1	-10369.5	-10369.5
CAR2	-13647.9	-13647.9
CAR3	-6447.7	-6447.7
CAR4	1436.6	1436.6
CAR5	-9726.0	-9726.0
CAR6	-1198.4	-1198.4
CAR7	-6327.9	-6327.9
CAR8	-8518.4	-8518.4
CAR9	-9688.4	-9688.4
CAR10	-12204.9	-12204.9
CAR11	-6672.7	-6672.7
CAR12	-614.2	-614.2
CAR13	-9189.1	-9189.1
CAR14	-2641.4	-2641.4
CAR15	-6583.6	-6583.6
CAR16	-8262.6	-8262.6
CAR17	-7341.9	-7341.9
CAR18	-10859.2	-10859.2
CAR19	-13164.3	-13164.3
CAR20	-8098.3	-8098.3
CAR21	-2550.5	-2550.5
CAR22	-10403.4	-10403.4
CAR23	-4406.1	-4406.1
CAR24	-8015.8	-8015.8
CAR25	-9554.6	-9554.6
CAR26	-9368.3	-9368.3
CAR27	-11673.4	-11673.4
CAR28	-6607.4	-6607.4
CAR29	-1059.7	-1059.7
CAR30	-8912.6	-8912.6
CAR31	-2915.3	-2915.3
CAR32	-6525.0	-6525.0
CAR33	-8063.7	-8063.7
CAR34	-10012.2	-10012.2
CAR35	-12317.3	-12317.3
CAR36	-7251.3	-7251.3
CAR37	-1703.6	-1703.6
CAR38	-9556.4	-9556.4
CAR39	-3559.1	-3559.1
CAR40	-7168.8	-7168.8
CAR41	-8707.6	-8707.6
ENV_SLU Max	5360.1	5360.1
Min	-17344.7	-17344.7
ENV_SLE Max	1436.6	1436.6
Min	-13647.9	-13647.9

185	1	7	SLV X (RS)	3516.0	3516.0
			SLV Y (RS)	-11371.1	-11371.1
			G1	293.0	688.9
			G2	417.6	417.6
			Q1	283.6	283.6
			Qn	603.3	603.3
			Qw Cf+	181.4	181.4
			Qw Cf-	-1270.2	-1270.2
			Qw Cop~1	701.9	701.9
			Qw X	240.7	240.7
			Qw Y	-1749.6	-1749.6
			Qwt Cf+	79.4	79.4
			Qwt Cf-	-555.2	-555.2
			Qwt Co~1	304.8	304.8
			Qwt X	104.7	104.7
			Qwt Y	-757.1	-757.1
			DT+	-17865.7	-17865.7
			DT-	17865.7	17865.7
			Alx	0.0	0.0
			SLU1	-13765.2	-13250.6
			SLU2	-12714.0	-12199.4

PROJECT TITLE : Pensilina ORSARA

	Company	SeIA s.r.l. s.t.p.	Client	
	Author	Tecnico3	File Name	A5_Output

SLU3	-14738.7	-14224.1
SLU4	-17677.6	-17163.0
SLU5	-13687.5	-13172.9
SLU6	-16524.5	-16010.0
SLU7	-18152.2	-17637.6
SLU8	-11086.4	-10571.8
SLU9	-13963.2	-13448.7
SLU10	-13156.7	-12642.2
SLU11	-14710.6	-14196.1
SLU12	-16969.0	-16454.4
SLU13	-13904.1	-13389.6
SLU14	-16081.8	-15567.2
SLU15	-17329.6	-16815.0
SLU16	-11909.0	-11394.4
SLU17	-14646.4	-14131.8
SLU18	-13566.0	-13051.4
SLU19	-12827.1	-12312.5
SLU20	-14250.6	-13736.0
SLU21	-16318.5	-15803.9
SLU22	-13511.7	-12997.1
SLU23	-15506.5	-14991.9
SLU24	-16650.0	-16135.4
SLU25	-11683.6	-11169.1
SLU26	-24737.9	-24223.3
SLU27	-23999.0	-23484.4
SLU28	-25422.5	-24907.9
SLU29	-27490.4	-26975.8
SLU30	-24683.6	-24169.0
SLU31	-26678.4	-26163.8
SLU32	-27821.9	-27307.3
SLU33	-22855.5	-22341.0
SLU34	28859.2	29373.8
SLU35	29598.1	30112.7
SLU36	28174.7	28689.2
SLU37	26106.7	26621.3
SLU38	28913.5	29428.1
SLU39	26918.7	27433.3
SLU40	25775.3	26289.9
SLU41	30741.6	31256.2
SLV1	815.4	1211.2
SLV2	7638.0	8033.8
SLV3	-6216.7	-5820.9
SLV4	606.0	1001.8
SLV5	-9605.6	-9209.8
SLV6	-11715.2	-11319.4
SLV7	13136.6	13532.4
SLV8	11027.0	11422.8
QP	710.7	1106.5
FREQ1	795.1	1190.9
FREQ2	899.2	1295.0
FREQ3	698.8	1094.6
FREQ4	408.5	804.3
FREQ5	802.9	1198.7
FREQ6	522.1	918.0
FREQ7	360.7	756.6
FREQ8	1060.6	1456.4
FREQ9	802.7	1198.5
FREQ10	915.4	1311.2
FREQ11	698.0	1093.8
FREQ12	380.7	776.6
FREQ13	810.7	1206.5
FREQ14	505.9	901.8
FREQ15	332.1	727.9
FREQ16	1089.2	1485.1
FREQ17	831.3	1227.2
FREQ18	-8222.2	-7826.4
FREQ19	9643.5	10039.4
CAR1	-8841.0	-8326.4
CAR2	-8140.2	-7625.6
CAR3	-9490.0	-8975.4

PROJECT TITLE : Pensilina ORSARA

MIDAS	Company	SelA s.r.l. s.t.p.	Client	
	Author	Tecnico3	File Name	A5_Output

			CAR4	-11449.2	-10934.7
			CAR5	-8789.2	-8274.6
			CAR6	-10680.6	-10166.0
			CAR7	-11765.7	-11251.1
			CAR8	-7055.1	-6540.5
			CAR9	-8973.0	-8458.4
			CAR10	-8435.4	-7920.8
			CAR11	-9471.3	-8956.7
			CAR12	-10976.8	-10462.3
			CAR13	-8933.6	-8419.1
			CAR14	-10385.4	-9870.8
			CAR15	-11217.2	-10702.7
			CAR16	-7603.5	-7088.9
			CAR17	-9428.4	-8913.9
			CAR18	-8708.2	-8193.6
			CAR19	-8215.6	-7701.0
			CAR20	-9164.6	-8650.0
			CAR21	-10543.2	-10028.6
			CAR22	-8672.0	-8157.4
			CAR23	-10001.9	-9487.3
			CAR24	-10764.2	-10249.6
			CAR25	-7453.3	-6938.7
			CAR26	-16156.1	-15641.5
			CAR27	-15663.5	-15149.0
			CAR28	-16612.5	-16097.9
			CAR29	-17991.1	-17476.6
			CAR30	-16119.9	-15605.4
			CAR31	-17449.8	-16935.2
			CAR32	-18212.1	-17697.5
			CAR33	-14901.2	-14386.7
			CAR34	19575.3	20089.9
			CAR35	20067.9	20582.5
			CAR36	19118.9	19633.5
			CAR37	17740.3	18254.9
			CAR38	19611.5	20126.1
			CAR39	18281.6	18796.2
			CAR40	17519.3	18033.9
			CAR41	20830.2	21344.8
			ENV_SLU Max	30741.6	31256.2
			Min	-27821.9	-27307.3
			ENV_SLE Max	20830.2	21344.8
			Min	-18212.1	-17697.5
186	1	7	SLV X (RS)	3117.4	3117.4
			SLV Y (RS)	10723.3	10723.3
			G1	601.7	997.6
			G2	669.4	669.4
			Q1	434.6	434.6
			Qn	924.3	924.3
			Qw Cf+	266.9	266.9
			Qw Cf-	-1869.0	-1869.0
			Qw Cop~1	1074.4	1074.4
			Qw X	536.1	536.1
			Qw Y	1686.0	1686.0
			Qwt Cf+	116.8	116.8
			Qwt Cf-	-816.9	-816.9
			Qwt Co~1	466.9	466.9
			Qwt X	236.0	236.0
			Qwt Y	729.3	729.3
			DT+	5079.2	5079.2
			DT-	-5079.2	-5079.2
			Alx	0.0	0.0
			SLU1	8678.8	9193.4
			SLU2	10310.2	10824.8
			SLU3	6504.0	7018.6
			SLU4	2179.6	2694.2
			SLU5	8135.4	8649.9
			SLU6	3791.6	4306.2
			SLU7	10455.2	10969.7
			SLU8	3646.7	4161.2

PROJECT TITLE : Pensilina ORSARA

	Company	SelA s.r.l. s.t.p.	Client	
	Author	Tecnico3	File Name	A5_Output

SLU9	8302.9	8817.5
SLU10	9554.8	10069.4
SLU11	6629.8	7144.4
SLU12	3306.8	3821.4
SLU13	7881.7	8396.2
SLU14	4547.0	5061.6
SLU15	9662.3	10176.9
SLU16	4439.5	4954.0
SLU17	7009.5	7524.1
SLU18	8890.3	9404.8
SLU19	10037.1	10551.7
SLU20	7358.8	7873.3
SLU21	4315.9	4830.5
SLU22	8505.6	9020.2
SLU23	5451.1	5965.7
SLU24	10136.8	10651.3
SLU25	5351.5	5866.1
SLU26	11244.6	11759.1
SLU27	12391.4	12906.0
SLU28	9713.1	10227.7
SLU29	6670.2	7184.8
SLU30	10859.9	11374.5
SLU31	7805.4	8320.0
SLU32	12491.1	13005.7
SLU33	7705.8	8220.4
SLU34	-3993.1	-3478.5
SLU35	-2846.2	-2331.7
SLU36	-5524.6	-5010.0
SLU37	-8567.4	-8052.8
SLU38	-4377.7	-3863.1
SLU39	-7432.2	-6917.6
SLU40	-2746.6	-2232.0
SLU41	-7531.9	-7017.3
SLV1	7605.5	8001.3
SLV2	1171.6	1567.4
SLV3	1370.7	1766.6
SLV4	-5063.2	-4667.4
SLV5	12929.6	13325.5
SLV6	11059.2	11455.0
SLV7	-8516.9	-8121.1
SLV8	-10387.3	-9991.5
QP	1271.2	1667.0
FREQ1	1431.8	1827.6
FREQ2	1593.3	1989.1
FREQ3	1217.3	1613.1
FREQ4	790.1	1186.0
FREQ5	1378.8	1774.6
FREQ6	949.1	1344.9
FREQ7	1608.4	2004.2
FREQ8	933.9	1329.8
FREQ9	1447.6	1843.4
FREQ10	1622.6	2018.5
FREQ11	1211.6	1607.4
FREQ12	744.7	1140.5
FREQ13	1386.6	1782.4
FREQ14	919.7	1315.5
FREQ15	1635.8	2031.7
FREQ16	906.5	1302.3
FREQ17	1456.0	1851.8
FREQ18	3810.8	4206.6
FREQ19	-1268.5	-872.6
CAR1	6381.4	6895.9
CAR2	7468.9	7983.5
CAR3	4931.5	5446.0
CAR4	2048.6	2563.1
CAR5	6019.0	6533.6
CAR6	3123.2	3637.8
CAR7	7565.6	8080.1
CAR8	3026.6	3541.1
CAR9	6130.7	6645.3

PROJECT TITLE : Pensilina ORSARA

	Company	SelA s.r.l. s.t.p.	Client	
	Author	Tecnico3	File Name	A5_Output

			CAR10	6965.3	7479.9
			CAR11	5015.3	5529.9
			CAR12	2800.0	3314.6
			CAR13	5849.9	6364.5
			CAR14	3626.8	4141.4
			CAR15	7037.0	7551.6
			CAR16	3555.1	4069.7
			CAR17	5268.5	5783.1
			CAR18	6522.3	7036.9
			CAR19	7286.9	7801.4
			CAR20	5501.3	6015.9
			CAR21	3472.8	3987.3
			CAR22	6265.9	6780.5
			CAR23	4229.6	4744.1
			CAR24	7353.3	7867.9
			CAR25	4163.1	4677.7
			CAR26	8091.8	8606.4
			CAR27	8856.4	9371.0
			CAR28	7070.8	7585.4
			CAR29	5042.3	5556.9
			CAR30	7835.4	8350.0
			CAR31	5799.1	6313.7
			CAR32	8922.8	9437.4
			CAR33	5732.7	6247.2
			CAR34	-2066.6	-1552.0
			CAR35	-1302.0	-787.4
			CAR36	-3087.6	-2573.0
			CAR37	-5116.1	-4601.6
			CAR38	-2323.0	-1808.4
			CAR39	-4359.3	-3844.8
			CAR40	-1235.6	-721.0
			CAR41	-4425.8	-3911.2
			ENV_SLU Max	12929.6	13325.5
			Min	-10387.3	-9991.5
			ENV_SLE Max	8922.8	9437.4
			Min	-5116.1	-4601.6
187	1	7	SLV X (RS)	2209.5	2209.5
			SLV Y (RS)	-10709.0	-10709.0
			G1	-69.0	326.8
			G2	112.7	112.7
			Q1	86.1	86.1
			Qn	183.2	183.2
			Qw Cf+	68.0	68.0
			Qw Cf-	-476.3	-476.3
			Qw Cop~1	214.1	214.1
			Qw X	257.6	257.6
			Qw Y	-1598.5	-1598.5
			Qwt Cf+	29.8	29.8
			Qwt Cf-	-208.2	-208.2
			Qwt Co~1	92.5	92.5
			Qwt X	114.2	114.2
			Qwt Y	-691.8	-691.8
			DT+	5064.3	5064.3
			DT-	-5064.3	-5064.3
			Alx	0.0	0.0
			SLU1	5435.7	5950.3
			SLU2	5730.1	6244.7
			SLU3	4388.8	4903.4
			SLU4	3286.9	3801.5
			SLU5	4683.2	5197.8
			SLU6	3819.0	4333.6
			SLU7	1546.6	2061.2
			SLU8	8002.5	8517.0
			SLU9	5283.6	5798.2
			SLU10	5509.1	6023.7
			SLU11	4477.2	4991.8
			SLU12	3630.5	4145.0
			SLU13	4702.8	5217.4
			SLU14	4039.9	4554.5

PROJECT TITLE : Pensilina ORSARA

	Company	SelA s.r.l. s.t.p.	Client	
	Author	Tecnico3	File Name	A5_Output

SLU15	2298.2	2812.7
SLU16	7250.9	7765.5
SLU17	4766.4	5281.0
SLU18	5377.7	5892.3
SLU19	5584.5	6099.1
SLU20	4639.9	5154.5
SLU21	3864.6	4379.1
SLU22	4846.7	5361.3
SLU23	4239.3	4753.9
SLU24	2643.1	3157.7
SLU25	7180.7	7695.3
SLU26	8279.0	8793.5
SLU27	8485.7	9000.3
SLU28	7541.2	8055.7
SLU29	6765.8	7280.3
SLU30	7747.9	8262.5
SLU31	7140.5	7655.1
SLU32	5544.3	6058.9
SLU33	10082.0	10596.5
SLU34	-6914.0	-6399.4
SLU35	-6707.2	-6192.6
SLU36	-7651.8	-7137.2
SLU37	-8427.1	-7912.6
SLU38	-7445.0	-6930.4
SLU39	-8052.4	-7537.8
SLU40	-9648.6	-9134.0
SLU41	-5111.0	-4596.4
SLV1	-959.6	-563.7
SLV2	5465.8	5861.7
SLV3	-5378.5	-4982.7
SLV4	1046.9	1442.7
SLV5	-10002.5	-9606.7
SLV6	-11328.2	-10932.3
SLV7	11415.5	11811.3
SLV8	10089.8	10485.7
QP	43.7	439.5
FREQ1	108.8	504.6
FREQ2	138.0	533.8
FREQ3	5.8	401.6
FREQ4	-103.1	292.7
FREQ5	35.0	430.8
FREQ6	-50.7	345.2
FREQ7	-276.0	119.8
FREQ8	363.4	759.2
FREQ9	115.7	511.5
FREQ10	147.1	542.9
FREQ11	1.4	397.3
FREQ12	-117.5	278.3
FREQ13	32.8	428.6
FREQ14	-59.7	336.1
FREQ15	-302.3	93.6
FREQ16	389.6	785.4
FREQ17	80.3	476.1
FREQ18	2575.8	2971.6
FREQ19	-2488.5	-2092.7
CAR1	3650.2	4164.8
CAR2	3846.5	4361.1
CAR3	2952.3	3466.9
CAR4	2217.7	2732.3
CAR5	3148.6	3663.2
CAR6	2572.4	3087.0
CAR7	1057.5	1572.1
CAR8	5361.4	5876.0
CAR9	3548.8	4063.4
CAR10	3699.2	4213.8
CAR11	3011.2	3525.8
CAR12	2446.7	2961.3
CAR13	3161.6	3676.2
CAR14	2719.7	3234.3
CAR15	1558.5	2073.1

PROJECT TITLE : Pensilina ORSARA

MIDAS	Company	SelA s.r.l. s.t.p.	Client	
	Author	Tecnico3	File Name	A5_Output

			CAR16	4860.4	5375.0
			CAR17	3204.0	3718.6
			CAR18	3611.6	4126.2
			CAR19	3749.4	4264.0
			CAR20	3119.7	3634.3
			CAR21	2602.8	3117.4
			CAR22	3257.6	3772.1
			CAR23	2852.7	3367.2
			CAR24	1788.5	2303.1
			CAR25	4813.6	5328.2
			CAR26	5545.7	6060.3
			CAR27	5683.6	6198.1
			CAR28	5053.9	5568.4
			CAR29	4536.9	5051.5
			CAR30	5191.7	5706.3
			CAR31	4786.8	5301.4
			CAR32	3722.6	4237.2
			CAR33	6747.7	7262.3
			CAR34	-4582.9	-4068.3
			CAR35	-4445.0	-3930.5
			CAR36	-5074.7	-4560.2
			CAR37	-5591.7	-5077.1
			CAR38	-4936.9	-4422.3
			CAR39	-5341.8	-4827.2
			CAR40	-6406.0	-5891.4
			CAR41	-3380.9	-2866.3
			ENV_SLU Max	11415.5	11811.3
			Min	-11328.2	-10932.3
			ENV_SLE Max	6747.7	7262.3
			Min	-6406.0	-5891.4
188	1	7	SLV X (RS)	-1642.4	-1642.4
			SLV Y (RS)	11413.8	11413.8
			G1	-330.5	65.3
			G2	-101.6	-101.6
			Q1	-40.5	-40.5
			Qn	-86.2	-86.2
			Qw Cf+	0.3	0.3
			Qw Cf-	-1.9	-1.9
			Qw Cop~1	-98.5	-98.5
			Qw X	-37.2	-37.2
			Qw Y	1727.8	1727.8
			Qwt Cf+	0.1	0.1
			Qwt Cf-	-0.8	-0.8
			Qwt Co~1	-43.5	-43.5
			Qwt X	-16.8	-16.8
			Qwt Y	747.6	747.6
			DT+	-18397.5	-18397.5
			DT-	18397.5	18397.5
			Alx	0.0	0.0
			SLU1	-17279.9	-16765.3
			SLU2	-17480.4	-16965.8
			SLU3	-17128.0	-16613.4
			SLU4	-17132.4	-16617.8
			SLU5	-17328.5	-16813.9
			SLU6	-16928.6	-16414.0
			SLU7	-13715.7	-13201.1
			SLU8	-20693.3	-20178.7
			SLU9	-17262.8	-16748.2
			SLU10	-17417.2	-16902.6
			SLU11	-17145.4	-16630.8
			SLU12	-17148.7	-16634.1
			SLU13	-17299.7	-16785.2
			SLU14	-16991.9	-16477.3
			SLU15	-14528.1	-14013.5
			SLU16	-19880.9	-19366.3
			SLU17	-17200.7	-16686.1
			SLU18	-17322.4	-16807.8
			SLU19	-17463.7	-16949.1
			SLU20	-17215.1	-16700.5

PROJECT TITLE : Pensilina ORSARA

	Company	SelA s.r.l. s.t.p.	Client	
	Author	Tecnico3	File Name	A5_Output

SLU21	-17218.2	-16703.6
SLU22	-17356.4	-16841.8
SLU23	-17074.6	-16560.0
SLU24	-14817.0	-14302.4
SLU25	-19721.3	-19206.7
SLU26	-28296.3	-27781.7
SLU27	-28437.6	-27923.0
SLU28	-28189.0	-27674.4
SLU29	-28192.0	-27677.5
SLU30	-28330.2	-27815.7
SLU31	-28048.5	-27533.9
SLU32	-25790.9	-25276.3
SLU33	-30695.2	-30180.6
SLU34	26896.3	27410.9
SLU35	26755.0	27269.6
SLU36	27003.6	27518.2
SLU37	27000.6	27515.1
SLU38	26862.4	27376.9
SLU39	27144.1	27658.7
SLU40	29401.7	29916.3
SLU41	24497.4	25012.0
SLV1	1349.6	1745.4
SLV2	-5498.7	-5102.9
SLV3	4634.4	5030.3
SLV4	-2213.8	-1818.0
SLV5	10488.9	10884.7
SLV6	11474.4	11870.2
SLV7	-12338.6	-11942.8
SLV8	-11353.1	-10957.3
QP	-432.1	-36.3
FREQ1	-439.5	-43.7
FREQ2	-459.3	-63.4
FREQ3	-424.6	-28.8
FREQ4	-425.1	-29.2
FREQ5	-444.4	-48.6
FREQ6	-405.0	-9.2
FREQ7	-86.6	309.3
FREQ8	-777.7	-381.9
FREQ9	-440.5	-44.7
FREQ10	-462.3	-66.5
FREQ11	-423.6	-27.8
FREQ12	-424.1	-28.3
FREQ13	-445.5	-49.6
FREQ14	-401.9	-6.1
FREQ15	-58.3	337.5
FREQ16	-805.9	-410.1
FREQ17	-449.4	-53.5
FREQ18	-9630.9	-9235.1
FREQ19	8766.6	9162.5
CAR1	-11714.0	-11199.4
CAR2	-11847.6	-11333.1
CAR3	-11612.7	-11098.1
CAR4	-11615.6	-11101.0
CAR5	-11746.4	-11231.8
CAR6	-11479.8	-10965.2
CAR7	-9337.8	-8823.2
CAR8	-13989.6	-13475.0
CAR9	-11702.6	-11188.0
CAR10	-11805.5	-11290.9
CAR11	-11624.3	-11109.7
CAR12	-11626.5	-11111.9
CAR13	-11727.2	-11212.6
CAR14	-11521.9	-11007.4
CAR15	-9879.4	-9364.8
CAR16	-13448.0	-12933.4
CAR17	-11661.1	-11146.6
CAR18	-11742.3	-11227.7
CAR19	-11836.5	-11321.9
CAR20	-11670.8	-11156.2
CAR21	-11672.8	-11158.2

PROJECT TITLE : Pensilina ORSARA

	Company	SelA s.r.l. s.t.p.	Client	
	Author	Tecnico3	File Name	A5_Output

CAR22		-11764.9	-11250.4
CAR23		-11577.1	-11062.5
CAR24		-10072.0	-9557.5
CAR25		-13341.6	-12827.0
CAR26		-19058.2	-18543.7
CAR27		-19152.4	-18637.8
CAR28		-18986.7	-18472.1
CAR29		-18988.7	-18474.1
CAR30		-19080.9	-18566.3
CAR31		-18893.0	-18378.4
CAR32		-17388.0	-16873.4
CAR33		-20657.5	-20142.9
CAR34		17736.8	18251.4
CAR35		17642.7	18157.2
CAR36		17808.4	18323.0
CAR37		17806.3	18320.9
CAR38		17714.2	18228.8
CAR39		17902.0	18416.6
CAR40		19407.1	19921.7
CAR41		16137.6	16652.2
ENV_SLU	Max	29401.7	29916.3
	Min	-30695.2	-30180.6
ENV_SLE	Max	19407.1	19921.7
	Min	-20657.5	-20142.9

PROJECT TITLE : Pensilina ORSARA

	Company	SelA s.r.l. s.t.p.	Client	
	Author	Tecnico3	File Name	A5_Output

PROJECT TITLE : Pensilina ORSARA

	Company	SeIA s.r.l. s.t.p.	Client	
	Author	Tecnico3	File Name	Modello.acs

midas Gen - Steel Code Checking [Eurocode3:05] Gen 2022
=====

*. DEFINITION OF LOAD COMBINATIONS WITH SCALING UP FACTORS.

LCB	C	Loadcase Name(Factor) +	Loadcase Name(Factor) +	Loadcase Name(Factor)
1	1	G1(1.300) +	G2(1.500) +	Qn(0.750)
		+ Qw Cf+(1.500) +	+ Qw X(1.500) +	+ Qwt Cf+(1.200)
		+ Qwt X(1.200) +	+ DT+(0.900)	
2	1	G1(1.300) +	G2(1.500) +	Qn(0.750)
		+ Qw Cop.09(1.500) +	+ Qw X(1.500) +	+ Qwt Cop.09(1.200)
		+ Qwt X(1.200) +	+ DT+(0.900)	
3	1	G1(1.300) +	G2(1.500) +	Qn(0.750)
		+ Qw Cf+(1.500) +	+ Qw X(-1.500) +	+ Qwt Cf+(1.200)
		+ Qwt X(-1.200) +	+ DT+(0.900)	
4	1	G1(1.300) +	G2(1.500) +	Qn(0.750)
		+ Qw Cf-(1.500) +	+ Qw X(-1.500) +	+ Qwt Cf-(1.200)
		+ Qwt X(-1.200) +	+ DT+(0.900)	
5	1	G1(1.300) +	G2(1.500) +	Qn(0.750)
		+ Qw Cop.09(1.500) +	+ Qw X(-1.500) +	+ Qwt Cop.09(1.200)
		+ Qwt X(-1.200) +	+ DT+(0.900)	
6	1	G1(1.300) +	G2(1.500) +	Qn(0.750)
		+ Qw Cop.09(-1.500) +	+ Qw X(-1.500) +	+ Qwt Cop.09(-1.200)
		+ Qwt X(-1.200) +	+ DT+(0.900)	
7	1	G1(1.300) +	G2(1.500) +	Qn(0.750)
		+ Qw Y(1.500) +	+ Qwt Y(1.200) +	+ DT+(0.900)
8	1	G1(1.300) +	G2(1.500) +	Qn(0.750)
		+ Qw Y(-1.500) +	+ Qwt Y(-1.200) +	+ DT+(0.900)
9	1	G1(1.300) +	G2(1.500) +	Qn(0.750)

PROJECT TITLE : Pensilina ORSARA

	Company	SeIA s.r.l. s.t.p.	Client	
	Author	Tecnico3	File Name	Modello.acs

midas Gen - Steel Code Checking [Eurocode3:05]

Gen 2022
=====

	+	Qw Cf+(0.900) +	Qw X(0.900) +	Qwt Cf+(1.500)
	+	Qwt X(1.500) +	DT+(0.900)	
10	1	G1(1.300) +	G2(1.500) +	Qn(0.750)
	+	Qw Cop.09(0.900) +	Qw X(0.900) +	Qwt Cop.09(1.500)
	+	Qwt X(1.500) +	DT+(0.900)	
11	1	G1(1.300) +	G2(1.500) +	Qn(0.750)
	+	Qw Cf+(0.900) +	Qw X(-0.900) +	Qwt Cf+(1.500)
	+	Qwt X(-1.500) +	DT+(0.900)	
12	1	G1(1.300) +	G2(1.500) +	Qn(0.750)
	+	Qw Cf-(0.900) +	Qw X(-0.900) +	Qwt Cf-(1.500)
	+	Qwt X(-1.500) +	DT+(0.900)	
13	1	G1(1.300) +	G2(1.500) +	Qn(0.750)
	+	Qw Cop.09(0.900) +	Qw X(-0.900) +	Qwt Cop.09(1.500)
	+	Qwt X(-1.500) +	DT+(0.900)	
14	1	G1(1.300) +	G2(1.500) +	Qn(0.750)
	+	Qw Cop.09(-0.900) +	Qw X(-0.900) +	Qwt Cop.09(-1.500)
	+	Qwt X(-1.500) +	DT+(0.900)	
15	1	G1(1.300) +	G2(1.500) +	Qn(0.750)
	+	Qw Y(0.900) +	Qwt Y(1.500) +	DT+(0.900)
16	1	G1(1.300) +	G2(1.500) +	Qn(0.750)
	+	Qw Y(-0.900) +	Qwt Y(-1.500) +	DT+(0.900)
17	1	G1(1.300) +	G2(1.500) +	Q1(1.500)
	+	DT+(0.900)		
18	1	G1(1.300) +	G2(1.500) +	Qn(1.500)
	+	Qw Cf+(0.900) +	Qw X(0.900) +	Qwt Cf+(1.200)
	+	Qwt X(1.200) +	DT+(0.900)	
19	1	G1(1.300) +	G2(1.500) +	Qn(1.500)

PROJECT TITLE : Pensilina ORSARA

	Company	SeIA s.r.l. s.t.p.	Client	
	Author	Tecnico3	File Name	Modello.acs

midas Gen - Steel Code Checking [Eurocode3:05]

Gen 2022
=====

	+	Qw Cop.09(0.900) +	Qw X(0.900) +	Qwt Cop.09(1.200)
	+	Qwt X(1.200) +	DT+(0.900)	
20	1	G1(1.300) +	G2(1.500) +	Qn(1.500)
	+	Qw Cf+(0.900) +	Qw X(-0.900) +	Qwt Cf+(1.200)
	+	Qwt X(-1.200) +	DT+(0.900)	
21	1	G1(1.300) +	G2(1.500) +	Qn(1.500)
	+	Qw Cf-(0.900) +	Qw X(-0.900) +	Qwt Cf-(1.200)
	+	Qwt X(-1.200) +	DT+(0.900)	
22	1	G1(1.300) +	G2(1.500) +	Qn(1.500)
	+	Qw Cop.09(0.900) +	Qw X(-0.900) +	Qwt Cop.09(1.200)
	+	Qwt X(-1.200) +	DT+(0.900)	
23	1	G1(1.300) +	G2(1.500) +	Qn(1.500)
	+	Qw Cop.09(-0.900) +	Qw X(-0.900) +	Qwt Cop.09(-1.200)
	+	Qwt X(-1.200) +	DT+(0.900)	
24	1	G1(1.300) +	G2(1.500) +	Qn(1.500)
	+	Qw Y(0.900) +	Qwt Y(1.200) +	DT+(0.900)
25	1	G1(1.300) +	G2(1.500) +	Qn(1.500)
	+	Qw Y(-0.900) +	Qwt Y(-1.200) +	DT+(0.900)
26	1	G1(1.300) +	G2(1.500) +	Qn(0.750)
	+	Qw Cf+(0.900) +	Qw X(0.900) +	Qwt Cf+(1.200)
	+	Qwt X(1.200) +	DT+(1.500)	
27	1	G1(1.300) +	G2(1.500) +	Qn(0.750)
	+	Qw Cop.09(0.900) +	Qw X(0.900) +	Qwt Cop.09(1.200)
	+	Qwt X(1.200) +	DT+(1.500)	
28	1	G1(1.300) +	G2(1.500) +	Qn(0.750)
	+	Qw Cf+(0.900) +	Qw X(-0.900) +	Qwt Cf+(1.200)
	+	Qwt X(-1.200) +	DT+(1.500)	

PROJECT TITLE : Pensilina ORSARA

	Company	SelA s.r.l. s.t.p.	Client	
	Author	Tecnico3	File Name	Modello.acs

midas Gen - Steel Code Checking [Eurocode3:05]

Gen 2022
=====

29	1	G1(1.300) +	G2(1.500) +	Qn(0.750)
		+ Qw Cf-(0.900) +	+ Qw X(-0.900) +	+ Qwt Cf-(1.200)
		+ Qwt X(-1.200) +	+ DT+(1.500)	
30	1	G1(1.300) +	G2(1.500) +	Qn(0.750)
		+ Qw Cop.09(0.900) +	+ Qw X(-0.900) +	+ Qwt Cop.09(1.200)
		+ Qwt X(-1.200) +	+ DT+(1.500)	
31	1	G1(1.300) +	G2(1.500) +	Qn(0.750)
		+ Qw Cop.09(-0.900) +	+ Qw X(-0.900) +	+ Qwt Cop.09(-1.200)
		+ Qwt X(-1.200) +	+ DT+(1.500)	
32	1	G1(1.300) +	G2(1.500) +	Qn(0.750)
		+ Qw Y(0.900) +	+ Qwt Y(1.200) +	+ DT+(1.500)
33	1	G1(1.300) +	G2(1.500) +	Qn(0.750)
		+ Qw Y(-0.900) +	+ Qwt Y(-1.200) +	+ DT+(1.500)
34	1	G1(1.300) +	G2(1.500) +	Qn(0.750)
		+ Qw Cf+(0.900) +	+ Qw X(0.900) +	+ Qwt Cf+(1.200)
		+ Qwt X(1.200) +	+ DT-(1.500)	
35	1	G1(1.300) +	G2(1.500) +	Qn(0.750)
		+ Qw Cop.09(0.900) +	+ Qw X(0.900) +	+ Qwt Cop.09(1.200)
		+ Qwt X(1.200) +	+ DT-(1.500)	
36	1	G1(1.300) +	G2(1.500) +	Qn(0.750)
		+ Qw Cf+(0.900) +	+ Qw X(-0.900) +	+ Qwt Cf+(1.200)
		+ Qwt X(-1.200) +	+ DT-(1.500)	
37	1	G1(1.300) +	G2(1.500) +	Qn(0.750)
		+ Qw Cf-(0.900) +	+ Qw X(-0.900) +	+ Qwt Cf-(1.200)
		+ Qwt X(-1.200) +	+ DT-(1.500)	
38	1	G1(1.300) +	G2(1.500) +	Qn(0.750)
		+ Qw Cop.09(0.900) +	+ Qw X(-0.900) +	+ Qwt Cop.09(1.200)

PROJECT TITLE : Pensilina ORSARA

	Company	SeIA s.r.l. s.t.p.	Client	
	Author	Tecnico3	File Name	Modello.acs

midas Gen - Steel Code Checking [Eurocode3:05] Gen 2022
=====

39	1	+	Qwt X(-1.200) +	DT-(1.500)	
			G1(1.300) +	G2(1.500) +	Qn(0.750)
		+	Qw Cop.09(-0.900) +	Qw X(-0.900) +	Qwt Cop.09(-1.200)
40	1	+	Qwt X(-1.200) +	DT-(1.500)	
			G1(1.300) +	G2(1.500) +	Qn(0.750)
		+	Qw Y(0.900) +	Qwt Y(1.200) +	DT-(1.500)
41	1		G1(1.300) +	G2(1.500) +	Qn(0.750)
		+	Qw Y(-0.900) +	Qwt Y(-1.200) +	DT-(1.500)
42	1		G1(1.000) +	G2(1.000) +	SLV X(RS)(1.000)
		+	SLV Y(RS)(0.300)		
43	1		G1(1.000) +	G2(1.000) +	SLV X(RS)(1.000)
		+	SLV Y(RS)(-0.300)		
44	1		G1(1.000) +	G2(1.000) +	SLV X(RS)(-1.000)
		+	SLV Y(RS)(0.300)		
45	1		G1(1.000) +	G2(1.000) +	SLV X(RS)(-1.000)
		+	SLV Y(RS)(-0.300)		
46	1		G1(1.000) +	G2(1.000) +	SLV X(RS)(0.300)
		+	SLV Y(RS)(1.000)		
47	1		G1(1.000) +	G2(1.000) +	SLV X(RS)(-0.300)
		+	SLV Y(RS)(1.000)		
48	1		G1(1.000) +	G2(1.000) +	SLV X(RS)(0.300)
		+	SLV Y(RS)(-1.000)		
49	1		G1(1.000) +	G2(1.000) +	SLV X(RS)(-0.300)
		+	SLV Y(RS)(-1.000)		
50	2		G1(1.000) +	G2(1.000)	
51	2		G1(1.000) +	G2(1.000) +	Qw Cf+(0.200)
		+	Qw X(0.200)		

PROJECT TITLE : Pensilina ORSARA

	Company	SeIA s.r.l. s.t.p.	Client	
	Author	Tecnico3	File Name	Modello.acs

midas Gen - Steel Code Checking [Eurocode3:05] Gen 2022
=====

52	2		G1(1.000) + Qw X(0.200)	G2(1.000) +	Qw Cop.09(0.200)
53	2	+	G1(1.000) + Qw X(-0.200)	G2(1.000) +	Qw Cf+(0.200)
54	2	+	G1(1.000) + Qw X(-0.200)	G2(1.000) +	Qw Cf-(0.200)
55	2	+	G1(1.000) + Qw X(-0.200)	G2(1.000) +	Qw Cop.09(0.200)
56	2	+	G1(1.000) + Qw X(-0.200)	G2(1.000) +	Qw Cop.09(-0.200)
57	2		G1(1.000) +	G2(1.000) +	Qw Y(0.200)
58	2		G1(1.000) +	G2(1.000) +	Qw Y(-0.200)
59	2		G1(1.000) +	G2(1.000) +	Qwt Cf+(0.500)
60	2	+	Qwt X(0.500)		
		+	G1(1.000) + Qwt X(0.500)	G2(1.000) +	Qwt Cop.09(0.500)
61	2	+	G1(1.000) + Qwt X(-0.500)	G2(1.000) +	Qwt Cf+(0.500)
62	2	+	G1(1.000) + Qwt X(-0.500)	G2(1.000) +	Qwt Cf-(0.500)
63	2	+	G1(1.000) + Qwt X(-0.500)	G2(1.000) +	Qwt Cop.09(0.500)
64	2	+	G1(1.000) + Qwt X(-0.500)	G2(1.000) +	Qwt Cop.09(-0.500)
65	2		G1(1.000) +	G2(1.000) +	Qwt Y(0.500)
66	2		G1(1.000) +	G2(1.000) +	Qwt Y(-0.500)
67	2		G1(1.000) +	G2(1.000) +	Qn(0.200)

PROJECT TITLE : Pensilina ORSARA

	Company	SeIA s.r.l. s.t.p.	Client	
	Author	Tecnico3	File Name	Modello.acs

midas Gen - Steel Code Checking [Eurocode3:05] Gen 2022
=====

68	2	G1(1.000) +	G2(1.000) +	DT+(0.500)
69	2	G1(1.000) +	G2(1.000) +	DT-(0.500)
70	2	G1(1.300) +	G2(1.500) +	Qn(0.500)
	+	Qw Cf+(1.000) +	Qw X(1.000) +	Qwt Cf+(0.800)
	+	Qwt X(0.800) +	DT+(0.600)	
71	2	G1(1.300) +	G2(1.500) +	Qn(0.500)
	+	Qw Cop.09(1.000) +	Qw X(1.000) +	Qwt Cop.09(0.800)
	+	Qwt X(0.800) +	DT+(0.600)	
72	2	G1(1.300) +	G2(1.500) +	Qn(0.500)
	+	Qw Cf+(1.000) +	Qw X(-1.000) +	Qwt Cf+(0.800)
	+	Qwt X(-0.800) +	DT+(0.600)	
73	2	G1(1.300) +	G2(1.500) +	Qn(0.500)
	+	Qw Cf-(1.000) +	Qw X(-1.000) +	Qwt Cf-(0.800)
	+	Qwt X(-0.800) +	DT+(0.600)	
74	2	G1(1.300) +	G2(1.500) +	Qn(0.500)
	+	Qw Cop.09(1.000) +	Qw X(-1.000) +	Qwt Cop.09(0.800)
	+	Qwt X(-0.800) +	DT+(0.600)	
75	2	G1(1.300) +	G2(1.500) +	Qn(0.500)
	+	Qw Cop.09(-1.000) +	Qw X(-1.000) +	Qwt Cop.09(-0.800)
	+	Qwt X(-0.800) +	DT+(0.600)	
76	2	G1(1.300) +	G2(1.500) +	Qn(0.500)
	+	Qw Y(1.000) +	Qwt Y(0.800) +	DT+(0.600)
77	2	G1(1.300) +	G2(1.500) +	Qn(0.500)
	+	Qw Y(-1.000) +	Qwt Y(-0.800) +	DT+(0.600)
78	2	G1(1.300) +	G2(1.500) +	Qn(0.500)
	+	Qw Cf+(0.600) +	Qw X(0.600) +	Qwt Cf+(1.000)
	+	Qwt X(1.000) +	DT+(0.600)	

PROJECT TITLE : Pensilina ORSARA

	Company	SeIA s.r.l. s.t.p.	Client	
	Author	Tecnico3	File Name	Modello.acs

midas Gen - Steel Code Checking [Eurocode3:05]

Gen 2022
=====

79	2		G1(1.300) +	G2(1.500) +	Qn(0.500)
		+	Qw Cop.09(0.600) +	Qw X(0.600) +	Qwt Cop.09(1.000)
		+	Qwt X(1.000) +	DT+(0.600)	
80	2		G1(1.300) +	G2(1.500) +	Qn(0.500)
		+	Qw Cf+(0.600) +	Qw X(-0.600) +	Qwt Cf+(1.000)
		+	Qwt X(-1.000) +	DT+(0.600)	
81	2		G1(1.300) +	G2(1.500) +	Qn(0.500)
		+	Qw Cf-(0.600) +	Qw X(-0.600) +	Qwt Cf-(1.000)
		+	Qwt X(-1.000) +	DT+(0.600)	
82	2		G1(1.300) +	G2(1.500) +	Qn(0.500)
		+	Qw Cop.09(0.600) +	Qw X(-0.600) +	Qwt Cop.09(1.000)
		+	Qwt X(-1.000) +	DT+(0.600)	
83	2		G1(1.300) +	G2(1.500) +	Qn(0.500)
		+	Qw Cop.09(-0.600) +	Qw X(-0.600) +	Qwt Cop.09(-1.000)
		+	Qwt X(-1.000) +	DT+(0.600)	
84	2		G1(1.300) +	G2(1.500) +	Qn(0.500)
		+	Qw Y(0.600) +	Qwt Y(1.000) +	DT+(0.600)
85	2		G1(1.300) +	G2(1.500) +	Qn(0.500)
		+	Qw Y(-0.600) +	Qwt Y(-1.000) +	DT+(0.600)
86	2		G1(1.300) +	G2(1.500) +	Q1(1.000)
		+	DT+(0.600)		
87	2		G1(1.300) +	G2(1.500) +	Qn(1.000)
		+	Qw Cf+(0.600) +	Qw X(0.600) +	Qwt Cf+(0.800)
		+	Qwt X(0.800) +	DT+(0.600)	
88	2		G1(1.300) +	G2(1.500) +	Qn(1.000)
		+	Qw Cop.09(0.600) +	Qw X(0.600) +	Qwt Cop.09(0.800)
		+	Qwt X(0.800) +	DT+(0.600)	

PROJECT TITLE : Pensilina ORSARA

	Company	SeIA s.r.l. s.t.p.	Client	
	Author	Tecnico3	File Name	Modello.acs

midas Gen - Steel Code Checking [Eurocode3:05]

Gen 2022
=====

89	2		G1(1.300) +	G2(1.500) +	Qn(1.000)
		+	Qw Cf+(0.600) +	Qw X(-0.600) +	Qwt Cf+(0.800)
		+	Qwt X(-0.800) +	DT+(0.600)	
90	2		G1(1.300) +	G2(1.500) +	Qn(1.000)
		+	Qw Cf-(0.600) +	Qw X(-0.600) +	Qwt Cf-(0.800)
		+	Qwt X(-0.800) +	DT+(0.600)	
91	2		G1(1.300) +	G2(1.500) +	Qn(1.000)
		+	Qw Cop.09(0.600) +	Qw X(-0.600) +	Qwt Cop.09(0.800)
		+	Qwt X(-0.800) +	DT+(0.600)	
92	2		G1(1.300) +	G2(1.500) +	Qn(1.000)
		+	Qw Cop.09(-0.600) +	Qw X(-0.600) +	Qwt Cop.09(-0.800)
		+	Qwt X(-0.800) +	DT+(0.600)	
93	2		G1(1.300) +	G2(1.500) +	Qn(1.000)
		+	Qw Y(0.600) +	Qwt Y(0.800) +	DT+(0.600)
94	2		G1(1.300) +	G2(1.500) +	Qn(1.000)
		+	Qw Y(-0.600) +	Qwt Y(-0.800) +	DT+(0.600)
95	2		G1(1.300) +	G2(1.500) +	Qn(0.500)
		+	Qw Cf+(0.600) +	Qw X(0.600) +	Qwt Cf+(0.800)
		+	Qwt X(0.800) +	DT+(1.000)	
96	2		G1(1.300) +	G2(1.500) +	Qn(0.500)
		+	Qw Cop.09(0.600) +	Qw X(0.600) +	Qwt Cop.09(0.800)
		+	Qwt X(0.800) +	DT+(1.000)	
97	2		G1(1.300) +	G2(1.500) +	Qn(0.500)
		+	Qw Cf+(0.600) +	Qw X(-0.600) +	Qwt Cf+(0.800)
		+	Qwt X(-0.800) +	DT+(1.000)	
98	2		G1(1.300) +	G2(1.500) +	Qn(0.500)
		+	Qw Cf-(0.600) +	Qw X(-0.600) +	Qwt Cf-(0.800)

PROJECT TITLE : Pensilina ORSARA

	Company	SeIA s.r.l. s.t.p.	Client	
	Author	Tecnico3	File Name	Modello.acs

midas Gen - Steel Code Checking [Eurocode3:05] Gen 2022
=====

99	2	+	Qwt X(-0.800) +	DT+(1.000)	
			G1(1.300) +	G2(1.500) +	Qn(0.500)
		+	Qw Cop.09(0.600) +	Qw X(-0.600) +	Qwt Cop.09(0.800)
100	2	+	Qwt X(-0.800) +	DT+(1.000)	
			G1(1.300) +	G2(1.500) +	Qn(0.500)
		+	Qw Cop.09(-0.600) +	Qw X(-0.600) +	Qwt Cop.09(-0.800)
		+	Qwt X(-0.800) +	DT+(1.000)	
101	2		G1(1.300) +	G2(1.500) +	Qn(0.500)
		+	Qw Y(0.600) +	Qwt Y(0.800) +	DT+(1.000)
102	2		G1(1.300) +	G2(1.500) +	Qn(0.500)
		+	Qw Y(-0.600) +	Qwt Y(-0.800) +	DT+(1.000)
103	2		G1(1.300) +	G2(1.500) +	Qn(0.500)
		+	Qw Cf+(0.600) +	Qw X(0.600) +	Qwt Cf+(0.800)
		+	Qwt X(0.800) +	DT-(1.000)	
104	2		G1(1.300) +	G2(1.500) +	Qn(0.500)
		+	Qw Cop.09(0.600) +	Qw X(0.600) +	Qwt Cop.09(0.800)
		+	Qwt X(0.800) +	DT-(1.000)	
105	2		G1(1.300) +	G2(1.500) +	Qn(0.500)
		+	Qw Cf+(0.600) +	Qw X(-0.600) +	Qwt Cf+(0.800)
		+	Qwt X(-0.800) +	DT-(1.000)	
106	2		G1(1.300) +	G2(1.500) +	Qn(0.500)
		+	Qw Cf-(0.600) +	Qw X(-0.600) +	Qwt Cf-(0.800)
		+	Qwt X(-0.800) +	DT-(1.000)	
107	2		G1(1.300) +	G2(1.500) +	Qn(0.500)
		+	Qw Cop.09(0.600) +	Qw X(-0.600) +	Qwt Cop.09(0.800)
		+	Qwt X(-0.800) +	DT-(1.000)	
108	2		G1(1.300) +	G2(1.500) +	Qn(0.500)

PROJECT TITLE : Pensilina ORSARA

	Company	SeIA s.r.l. s.t.p.	Client	
	Author	Tecnico3	File Name	Modello.acs

midas Gen - Steel Code Checking [Eurocode3:05] Gen 2022
=====

	+	Qw Cop.09(-0.600) +	Qw X(-0.600) +	Qwt Cop.09(-0.800)
	+	Qwt X(-0.800) +	DT-(1.000)	
109	2	G1(1.300) +	G2(1.500) +	Qn(0.500)
	+	Qw Y(0.600) +	Qwt Y(0.800) +	DT-(1.000)
110	2	G1(1.300) +	G2(1.500) +	Qn(0.500)
	+	Qw Y(-0.600) +	Qwt Y(-0.800) +	DT-(1.000)

PROJECT TITLE : Pensilina ORSARA

	Company	SelA s.r.l. s.t.p.	Client	
	Author	Tecnico3	File Name	Modello.acs

midas Gen - Steel Code Checking [Eurocode3:05] Gen 2022
=====

*.PROJECT : Pensilina ORSARA
*.UNIT SYSTEM : kN, m

[Eurocode3:05] CODE CHECKING SUMMARY SHEET --- SELECTED MEMBERS IN ANALYSIS MODEL.

CHK	MEMB	SECT	Section	Fy	LCB	Len	Ly	Bmy	N,Ed	My,Ed	My,Ed	Mz,Ed	Vy,Ed	Vz,Ed	T,Ed	Def
	COM	SHR	Material			Lu	Lz	Bmz	N,Rd	Mb,Rd	My,Rd	Mz,Rd	Vy,Rd	Vz,Rd	T,Rd	Defa
OK	1	0.21	0.06	1	Pilastro HEA450, HEA4~	4.90000	4.90000	0.85	-3.5252	147.411	147.411	-24.410	-4.9832	69.7264	-	0.00673
				S355	355000	35	0.32000	0.32000	6018.10	0.00000	1087.31	323.949	2581.12	1283.53	-	0.01633
OK	2	0.12	0.06	3	Travi HEA450, HEA450	7.55000	3.90000	1.00	14.9447	-119.95	-119.95	1.97099	16.8229	71.1789	-	-0.0067
				S355	355000	19	1.82500	1.82500	6018.10	0.00000	1087.31	323.949	2581.12	1283.53	-	0.03775
OK	3	0.26	0.11	1	Pilastro HEA450, HEA4~	4.90000	4.90000	0.85	-74.112	274.058	274.058	0.01637	1.75634	-140.72	-	0.00787
				S355	355000	5	0.68000	0.68000	6018.10	0.00000	1087.31	323.949	2581.12	1283.53	-	0.01633
OK	4	0.26	0.07	3	Travi HEA450, HEA450	7.55000	7.55000	1.00	-30.983	-274.10	-274.10	0.00000	-6.1473	-95.073	-	-0.0338
				S355	355000	5	1.82500	1.82500	6018.10	0.00000	1087.31	323.949	2581.12	1283.53	-	0.03775
OK	5	0.35	0.09	1	Pilastro HEA450, HEA4~	4.90000	4.90000	0.85	112.297	212.200	212.200	-45.325	-142.95	96.6500	-	0.00608
				S355	355000	35	0.32000	0.32000	6018.10	0.00000	1087.31	323.949	2581.12	1283.53	-	0.01633
OK	6	0.22	0.10	3	Travi HEA450, HEA450	7.55000	3.90000	1.00	7.81726	-191.35	-191.35	-12.356	-13.007	111.896	-	-0.0113
				S355	355000	35	1.82500	1.82500	6018.10	0.00000	1087.31	323.949	2581.12	1283.53	-	0.03775

PROJECT TITLE : Pensilina ORSARA

	Company	SelA s.r.l. s.t.p.	Client	
	Author	Tecnico3	File Name	Modello.acs

midas Gen - Steel Code Checking [Eurocode3:05] Gen 2022
=====

*.PROJECT : Pensilina ORSARA
*.UNIT SYSTEM : kN, m

[Eurocode3:05] CODE CHECKING SUMMARY SHEET --- SELECTED MEMBERS IN ANALYSIS MODEL.

CHK	MEMB	SECT	Section	Fy	LCB	Len	Ly	Bmy	N,Ed	My,Ed	My,Ed	Mz,Ed	Vy,Ed	Vz,Ed	T,Ed	Def
	COM	SHR	Material			Lu	Lz	Bmz	N,Rd	Mb,Rd	My,Rd	Mz,Rd	Vy,Rd	Vz,Rd	T,Rd	Defa
OK	7	1	Pilastro HEA450, HEA4~	355000	38	4.90000	4.90000	0.85	-167.13	134.604	134.604	-26.207	-132.17	-87.132	-	0.00677
	0.23	0.08	S355			1.30000	1.30000	0.85	6018.10	0.00000	1087.31	323.949	2581.12	1283.53	-	0.01633
OK	8	3	Travi HEA450, HEA450	355000	38	7.55000	7.55000	1.00	-2.2198	-146.79	-146.79	-32.478	-28.235	-82.585	-	-0.0280
	0.24	0.07	S355			1.82500	1.82500	1.00	6018.10	0.00000	1087.31	323.949	2581.12	1283.53	-	0.03775
OK	9	1	Pilastro HEA450, HEA4~	355000	2	4.90000	4.90000	0.85	70.8579	202.769	202.769	-4.8301	-60.261	101.594	-	0.00498
	0.21	0.08	S355			0.32000	0.32000	0.85	6018.10	0.00000	1087.31	323.949	2581.12	1283.53	-	0.01633
OK	10	3	Travi HEA450, HEA450	355000	19	7.55000	3.90000	1.00	5.09239	-221.52	-221.52	-3.6807	-22.970	118.844	-	-0.0116
	0.22	0.10	S355			1.82500	1.82500	1.00	6018.10	0.00000	1087.31	323.949	2581.12	1283.53	-	0.03775
OK	11	1	Pilastro HEA450, HEA4~	355000	35	4.90000	4.90000	0.85	104.574	195.184	195.184	51.9660	159.865	91.2909	-	0.00523
	0.36	0.08	S355			0.32000	0.32000	0.85	6018.10	0.00000	1087.31	323.949	2581.12	1283.53	-	0.01633
OK	12	3	Travi HEA450, HEA450	355000	35	7.55000	3.90000	1.00	3.59653	-191.31	-191.31	17.3481	23.2711	108.083	-	-0.0117
	0.23	0.10	S355			1.82500	1.82500	1.00	6018.10	0.00000	1087.31	323.949	2581.12	1283.53	-	0.03775

PROJECT TITLE : Pensilina ORSARA

	Company	SelA s.r.l. s.t.p.	Client	
	Author	Tecnico3	File Name	Modello.acs

midas Gen - Steel Code Checking [Eurocode3:05] Gen 2022
=====

*.PROJECT : Pensilina ORSARA
*.UNIT SYSTEM : kN, m

[Eurocode3:05] CODE CHECKING SUMMARY SHEET --- SELECTED MEMBERS IN ANALYSIS MODEL.

CHK	MEMB	SECT	Section	Fy	LCB	Len	Ly	Bmy	N,Ed	My,Ed	My,Ed	Mz,Ed	Vy,Ed	Vz,Ed	T,Ed	Def
	COM	SHR	Material			Lu	Lz	Bmz	N,Rd	Mb,Rd	My,Rd	Mz,Rd	Vy,Rd	Vz,Rd	T,Rd	Defa
OK	13	1	Pilastro HEA450, HEA4~	355000	5	4.90000	4.90000	0.85	-87.475	322.704	322.704	0.00246	-1.7627	-152.28	-	0.00857
	0.31	0.12	S355			0.68000	0.68000	0.85	6018.10	0.00000	1087.31	323.949	2581.12	1283.53	-	0.01633
OK	14	3	Travi HEA450, HEA450	355000	5	7.55000	7.55000	1.00	-39.288	-322.75	-322.75	0.00000	8.91361	-95.073	-	-0.0371
	0.30	0.07	S355			1.82500	1.82500	1.00	6018.10	0.00000	1087.31	323.949	2581.12	1283.53	-	0.03775
OK	15	1	Pilastro HEA450, HEA4~	355000	35	4.90000	4.90000	0.85	-1.4620	154.818	154.818	24.7130	5.04576	72.2651	-	0.00684
	0.22	0.07	S355			0.32000	0.32000	0.85	6018.10	0.00000	1087.31	323.949	2581.12	1283.53	-	0.01633
OK	16	3	Travi HEA450, HEA450	355000	19	7.55000	3.90000	1.00	16.5877	-119.96	-119.96	-1.7788	-18.636	73.7734	-	-0.0065
	0.12	0.06	S355			1.82500	1.82500	1.00	6018.10	0.00000	1087.31	323.949	2581.12	1283.53	-	0.03775
OK	17	2	Pilastro 300x300x10	355000	27	4.90000	4.90000	0.85	-211.40	34.0597	34.0597	39.6755	8.10249	12.4931	-	0.00670
	0.23	0.01	S355			4.90000	4.90000	0.85	3921.90	0.00000	426.676	426.676	1171.20	1171.20	-	0.01633
OK	19	2	Pilastro 300x300x10	355000	2	4.90000	4.90000	0.85	-570.59	51.8651	51.8651	10.1131	1.99103	17.5643	-	0.00676
	0.29	0.02	S355			4.90000	4.90000	0.85	3394.15	0.00000	426.676	426.676	1171.20	1171.20	-	0.01633

PROJECT TITLE : Pensilina ORSARA

	Company	SelA s.r.l. s.t.p.	Client	
	Author	Tecnico3	File Name	Modello.acs

midas Gen - Steel Code Checking [Eurocode3:05] Gen 2022
=====

*.PROJECT : Pensilina ORSARA
*.UNIT SYSTEM : kN, m

[Eurocode3:05] CODE CHECKING SUMMARY SHEET --- SELECTED MEMBERS IN ANALYSIS MODEL.

CHK	MEMB	SECT	Section	Fy	LCB	Len	Ly	Bmy	N,Ed	My,Ed	My,Ed	Mz,Ed	Vy,Ed	Vz,Ed	T,Ed	Def
	COM	SHR	Material			Lu	Lz	Bmz	N,Rd	Mb,Rd	My,Rd	Mz,Rd	Vy,Rd	Vz,Rd	T,Rd	Defa
OK	21	2	Pilastro 300x300x10	355000	5	4.90000	4.90000	0.85	-317.79	32.1608	32.1608	79.3212	-24.703	-12.276	-	0.00565
	0.34	0.02	S355			4.90000	4.90000	0.85	3921.90	0.00000	426.676	426.676	1171.20	1171.20	-	0.01633
OK	23	2	Pilastro 300x300x10	355000	38	4.90000	4.90000	0.85	-328.73	32.2264	32.2264	-108.43	36.2457	-12.051	-	0.00582
	0.41	0.03	S355			4.90000	4.90000	0.85	3921.90	0.00000	426.676	426.676	1171.20	1171.20	-	0.01633
OK	25	2	Pilastro 300x300x10	355000	27	4.90000	4.90000	0.85	-217.46	36.9407	36.9407	-39.128	-7.9909	13.6420	-	0.00662
	0.23	0.01	S355			4.90000	4.90000	0.85	3921.90	0.00000	426.676	426.676	1171.20	1171.20	-	0.01633
OK	27	5	Arcarecci HEB180, HEB~	355000	19	6.00000	6.00000	1.00	0.00000	22.0238	22.0238	0.00000	0.00000	14.6825	-	-0.0083
	0.14	0.04	S355			6.00000	6.00000	1.00	2207.76	0.00000	162.962	77.6082	0.00000	396.060	-	0.03000
OK	28	5	Arcarecci HEB180, HEB~	355000	19	6.00000	6.00000	1.00	0.00000	22.0238	22.0238	0.00000	0.00000	14.6825	-	-0.0083
	0.14	0.04	S355			6.00000	6.00000	1.00	2207.76	0.00000	162.962	77.6082	0.00000	396.060	-	0.03000
OK	29	5	Arcarecci HEB180, HEB~	355000	19	6.00000	6.00000	1.00	0.00000	22.0238	22.0238	0.00000	0.00000	14.6825	-	-0.0083
	0.14	0.04	S355			6.00000	6.00000	1.00	2207.76	0.00000	162.962	77.6082	0.00000	396.060	-	0.03000

PROJECT TITLE : Pensilina ORSARA

	Company	SelA s.r.l. s.t.p.	Client	
	Author	Tecnico3	File Name	Modello.acs

midas Gen - Steel Code Checking [Eurocode3:05] Gen 2022
=====

*.PROJECT : Pensilina ORSARA
*.UNIT SYSTEM : kN, m

[Eurocode3:05] CODE CHECKING SUMMARY SHEET --- SELECTED MEMBERS IN ANALYSIS MODEL.

CHK	MEMB	SECT	Section	Fy	LCB	Len	Ly	Bmy	N,Ed	My,Ed	My,Ed	Mz,Ed	Vy,Ed	Vz,Ed	T,Ed	Def
	COM	SHR	Material			Lu	Lz	Bmz	N,Rd	Mb,Rd	My,Rd	Mz,Rd	Vy,Rd	Vz,Rd	T,Rd	Defa
OK	30	5	Arcarecci HEB180, HEB~	355000	19	6.00000	6.00000	1.00	0.00000	22.0238	22.0238	0.00000	0.00000	14.6825	-	-0.0083
	0.14	0.04	S355			6.00000	6.00000	1.00	2207.76	0.00000	162.962	77.6082	0.00000	396.060	-	0.03000
OK	31	5	Arcarecci HEB180, HEB~	355000	19	6.00000	6.00000	1.00	0.00000	22.0238	22.0238	0.00000	0.00000	14.6825	-	-0.0083
	0.14	0.04	S355			6.00000	6.00000	1.00	2207.76	0.00000	162.962	77.6082	0.00000	396.060	-	0.03000
OK	32	5	Arcarecci HEB180, HEB~	355000	19	6.00000	6.00000	1.00	0.00000	22.0238	22.0238	0.00000	0.00000	14.6825	-	-0.0083
	0.14	0.04	S355			6.00000	6.00000	1.00	2207.76	0.00000	162.962	77.6082	0.00000	396.060	-	0.03000
OK	33	5	Arcarecci HEB180, HEB~	355000	19	6.00000	6.00000	1.00	0.00000	22.0238	22.0238	0.00000	0.00000	14.6825	-	-0.0083
	0.14	0.04	S355			6.00000	6.00000	1.00	2207.76	0.00000	162.962	77.6082	0.00000	396.060	-	0.03000
OK	34	5	Arcarecci HEB180, HEB~	355000	19	6.00000	6.00000	1.00	0.00000	40.8833	40.8833	0.00000	0.00000	27.2555	-	-0.0150
	0.36	0.07	S355			6.00000	6.00000	1.00	2207.76	113.295	162.962	77.6082	0.00000	396.060	-	0.03000
OK	37	5	Arcarecci HEB180, HEB~	355000	19	6.00000	6.00000	1.00	0.00000	40.8833	40.8833	0.00000	0.00000	27.2555	-	-0.0150
	0.36	0.07	S355			6.00000	6.00000	1.00	2207.76	113.295	162.962	77.6082	0.00000	396.060	-	0.03000

PROJECT TITLE : Pensilina ORSARA

	Company	SelA s.r.l. s.t.p.	Client	
	Author	Tecnico3	File Name	Modello.acs

midas Gen - Steel Code Checking [Eurocode3:05] Gen 2022
=====

*.PROJECT : Pensilina ORSARA
*.UNIT SYSTEM : kN, m

[Eurocode3:05] CODE CHECKING SUMMARY SHEET --- SELECTED MEMBERS IN ANALYSIS MODEL.

CHK	MEMB	SECT	Section	Fy	LCB	Len	Ly	Bmy	N,Ed	My,Ed	My,Ed	Mz,Ed	Vy,Ed	Vz,Ed	T,Ed	Def
	COM	SHR	Material			Lu	Lz	Bmz	N,Rd	Mb,Rd	My,Rd	Mz,Rd	Vy,Rd	Vz,Rd	T,Rd	Defa
OK	39	5	Arcarecci HEB180, HEB~	355000	19	6.00000	6.00000	1.00	0.00000	40.8833	40.8833	0.00000	0.00000	27.2555	-	-0.0150
	0.36	0.07	S355			6.00000	6.00000	1.00	2207.76	113.295	162.962	77.6082	0.00000	396.060	-	0.03000
OK	41	5	Arcarecci HEB180, HEB~	355000	19	6.00000	6.00000	1.00	0.00000	40.8833	40.8833	0.00000	0.00000	27.2555	-	-0.0150
	0.36	0.07	S355			6.00000	6.00000	1.00	2207.76	113.295	162.962	77.6082	0.00000	396.060	-	0.03000
OK	43	5	Arcarecci HEB180, HEB~	355000	19	6.00000	6.00000	1.00	0.00000	40.8833	40.8833	0.00000	0.00000	27.2555	-	-0.0150
	0.36	0.07	S355			6.00000	6.00000	1.00	2207.76	113.295	162.962	77.6082	0.00000	396.060	-	0.03000
OK	45	5	Arcarecci HEB180, HEB~	355000	19	6.00000	6.00000	1.00	0.00000	40.8833	40.8833	0.00000	0.00000	27.2555	-	-0.0150
	0.36	0.07	S355			6.00000	6.00000	1.00	2207.76	113.295	162.962	77.6082	0.00000	396.060	-	0.03000
OK	47	5	Arcarecci HEB180, HEB~	355000	19	6.00000	6.00000	1.00	0.00000	40.8833	40.8833	0.00000	0.00000	27.2555	-	-0.0150
	0.36	0.07	S355			6.00000	6.00000	1.00	2207.76	113.295	162.962	77.6082	0.00000	396.060	-	0.03000
OK	49	5	Arcarecci HEB180, HEB~	355000	2	1.50000	1.50000	1.00	0.00000	31.7487	31.7487	2.02838	-1.3523	-27.901	-	-0.0005
	0.22	0.07	S355			1.50000	1.50000	1.00	2207.76	0.00000	162.962	77.6082	1022.45	396.060	-	0.00750

PROJECT TITLE : Pensilina ORSARA

	Company	SeIA s.r.l. s.t.p.	Client	
	Author	Tecnico3	File Name	Modello.acs

midas Gen - Steel Code Checking [Eurocode3:05] Gen 2022
=====

*.PROJECT : Pensilina ORSARA
*.UNIT SYSTEM : kN, m

[Eurocode3:05] CODE CHECKING SUMMARY SHEET --- SELECTED MEMBERS IN ANALYSIS MODEL.

CHK	MEMB	SECT	Section	Fy	LCB	Len	Ly	Bmy	N,Ed	My,Ed	My,Ed	Mz,Ed	Vy,Ed	Vz,Ed	T,Ed	Def
	COM	SHR	Material			Lu	Lz	Bmz	N,Rd	Mb,Rd	My,Rd	Mz,Rd	Vy,Rd	Vz,Rd	T,Rd	Defa
OK	52	5	Arcarecci HEB180, HEB~	355000	19	6.00000	6.00000	1.00	0.00000	40.8833	40.8833	0.00000	0.00000	27.2555	-	-0.0150
	0.36	0.07	S355			6.00000	6.00000	1.00	2207.76	113.295	162.962	77.6082	0.00000	396.060	-	0.03000
OK	54	5	Arcarecci HEB180, HEB~	355000	19	6.00000	6.00000	1.00	0.00000	40.8833	40.8833	0.00000	0.00000	27.2555	-	-0.0150
	0.36	0.07	S355			6.00000	6.00000	1.00	2207.76	113.295	162.962	77.6082	0.00000	396.060	-	0.03000
OK	56	5	Arcarecci HEB180, HEB~	355000	19	6.00000	6.00000	1.00	0.00000	40.8833	40.8833	0.00000	0.00000	27.2555	-	-0.0150
	0.36	0.07	S355			6.00000	6.00000	1.00	2207.76	113.295	162.962	77.6082	0.00000	396.060	-	0.03000
OK	58	5	Arcarecci HEB180, HEB~	355000	19	6.00000	6.00000	1.00	0.00000	40.8833	40.8833	0.00000	0.00000	27.2555	-	-0.0150
	0.36	0.07	S355			6.00000	6.00000	1.00	2207.76	113.295	162.962	77.6082	0.00000	396.060	-	0.03000
OK	60	5	Arcarecci HEB180, HEB~	355000	19	6.00000	6.00000	1.00	0.00000	40.8833	40.8833	0.00000	0.00000	27.2555	-	-0.0150
	0.36	0.07	S355			6.00000	6.00000	1.00	2207.76	113.295	162.962	77.6082	0.00000	396.060	-	0.03000
OK	62	5	Arcarecci HEB180, HEB~	355000	2	4.50000	4.50000	1.00	0.00000	40.8598	40.8598	1.52128	-0.4507	-27.261	-	-0.0088
	0.27	0.07	S355			4.50000	4.50000	1.00	2207.76	0.00000	162.962	77.6082	1022.45	396.060	-	0.02250

PROJECT TITLE : Pensilina ORSARA

	Company	SelA s.r.l. s.t.p.	Client	
	Author	Tecnico3	File Name	Modello.acs

midas Gen - Steel Code Checking [Eurocode3:05] Gen 2022
=====

*.PROJECT : Pensilina ORSARA
*.UNIT SYSTEM : kN, m

[Eurocode3:05] CODE CHECKING SUMMARY SHEET --- SELECTED MEMBERS IN ANALYSIS MODEL.

CHK	MEMB	SECT	Section	Fy	LCB	Len	Ly	Bmy	N,Ed	My,Ed	My,Ed	Mz,Ed	Vy,Ed	Vz,Ed	T,Ed	Def
	COM	SHR	Material			Lu	Lz	Bmz	N,Rd	Mb,Rd	My,Rd	Mz,Rd	Vy,Rd	Vz,Rd	T,Rd	Defa
OK	64	5	Arcarecci HEB180, HEB~	355000	19	6.00000	6.00000	1.00	0.00000	22.2263	22.2263	0.00000	0.00000	14.8175	-	-0.0084
	0.14	0.04	S355			6.00000	6.00000	1.00	2207.76	0.00000	162.962	77.6082	0.00000	396.060	-	0.03000
OK	67	5	Arcarecci HEB180, HEB~	355000	19	6.00000	6.00000	1.00	0.00000	22.2263	22.2263	0.00000	0.00000	14.8175	-	-0.0084
	0.14	0.04	S355			6.00000	6.00000	1.00	2207.76	0.00000	162.962	77.6082	0.00000	396.060	-	0.03000
OK	69	5	Arcarecci HEB180, HEB~	355000	19	6.00000	6.00000	1.00	0.00000	22.2263	22.2263	0.00000	0.00000	14.8175	-	-0.0084
	0.14	0.04	S355			6.00000	6.00000	1.00	2207.76	0.00000	162.962	77.6082	0.00000	396.060	-	0.03000
OK	71	5	Arcarecci HEB180, HEB~	355000	19	6.00000	6.00000	1.00	0.00000	22.2263	22.2263	0.00000	0.00000	14.8175	-	-0.0084
	0.14	0.04	S355			6.00000	6.00000	1.00	2207.76	0.00000	162.962	77.6082	0.00000	396.060	-	0.03000
OK	73	5	Arcarecci HEB180, HEB~	355000	19	6.00000	6.00000	1.00	0.00000	22.2263	22.2263	0.00000	0.00000	14.8175	-	-0.0084
	0.14	0.04	S355			6.00000	6.00000	1.00	2207.76	0.00000	162.962	77.6082	0.00000	396.060	-	0.03000
OK	75	5	Arcarecci HEB180, HEB~	355000	19	6.00000	6.00000	1.00	0.00000	22.2263	22.2263	0.00000	0.00000	14.8175	-	-0.0084
	0.14	0.04	S355			6.00000	6.00000	1.00	2207.76	0.00000	162.962	77.6082	0.00000	396.060	-	0.03000

PROJECT TITLE : Pensilina ORSARA

	Company	SelA s.r.l. s.t.p.	Client	
	Author	Tecnico3	File Name	Modello.acs

midas Gen - Steel Code Checking [Eurocode3:05] Gen 2022
=====

*.PROJECT : Pensilina ORSARA
*.UNIT SYSTEM : kN, m

[Eurocode3:05] CODE CHECKING SUMMARY SHEET --- SELECTED MEMBERS IN ANALYSIS MODEL.

CHK	MEMB	SECT	Section	Fy	LCB	Len	Ly	Bmy	N,Ed	My,Ed	My,Ed	Mz,Ed	Vy,Ed	Vz,Ed	T,Ed	Def
	COM	SHR	Material			Lu	Lz	Bmz	N,Rd	Mb,Rd	My,Rd	Mz,Rd	Vy,Rd	Vz,Rd	T,Rd	Defa
	77	5	Arcarecci HEB180, HEB~			6.00000	6.00000	1.00	0.00000	22.2263	22.2263	0.00000	0.00000	14.8175	-	-0.0084
OK	0.14	0.04	S355	355000	19	6.00000	6.00000	1.00	2207.76	0.00000	162.962	77.6082	0.00000	396.060	-	0.03000
	79	3	Travi HEA450, HEA450			6.00000	6.00000	1.00	-9.4813	350.500	350.500	6.09052	-1.0151	-89.417	-	-0.0060
OK	0.42	0.07	S355	355000	2	6.00000	6.00000	1.00	6018.10	881.567	1087.31	323.949	2581.12	1283.53	-	0.03000
	80	3	Travi HEA450, HEA450			6.00000	6.00000	1.00	-28.179	-446.68	-446.68	-1.0958	-1.1223	-158.33	-	0.00179
OK	0.52	0.12	S355	355000	19	6.00000	6.00000	1.00	6018.10	881.567	1087.31	323.949	2581.12	1283.53	-	0.03000
	81	3	Travi HEA450, HEA450			6.00000	6.00000	1.00	-2.2095	-231.17	-231.17	4.46474	-0.2457	48.0830	-	0.00372
OK	0.23	0.04	S355	355000	2	6.00000	6.00000	1.00	6018.10	0.00000	1087.31	323.949	2581.12	1283.53	-	0.03000
	82	3	Travi HEA450, HEA450			6.00000	6.00000	1.00	-17.014	373.339	373.339	19.7565	-7.1046	-145.69	-	-0.0026
OK	0.48	0.11	S355	355000	2	6.00000	6.00000	1.00	6018.10	881.567	1087.31	323.949	2581.12	1283.53	-	0.03000
	83	3	Travi HEA450, HEA450			6.00000	6.00000	1.00	-14.503	-447.03	-447.03	-13.573	4.36562	163.926	-	0.00155
OK	0.55	0.13	S355	355000	2	6.00000	6.00000	1.00	6018.10	881.567	1087.31	323.949	2581.12	1283.53	-	0.03000

PROJECT TITLE : Pensilina ORSARA

	Company	SelA s.r.l. s.t.p.	Client	
	Author	Tecnico3	File Name	Modello.acs

midas Gen - Steel Code Checking [Eurocode3:05] Gen 2022
=====

*.PROJECT : Pensilina ORSARA
*.UNIT SYSTEM : kN, m

[Eurocode3:05] CODE CHECKING SUMMARY SHEET --- SELECTED MEMBERS IN ANALYSIS MODEL.

CHK	MEMB	SECT	Section	Fy	LCB	Len	Ly	Bmy	N,Ed	My,Ed	My,Ed	Mz,Ed	Vy,Ed	Vz,Ed	T,Ed	Def
	COM	SHR	Material			Lu	Lz	Bmz	N,Rd	Mb,Rd	My,Rd	Mz,Rd	Vy,Rd	Vz,Rd	T,Rd	Defa
OK	85	3	Travi HEA450, HEA450	355000	2	6.00000	6.00000	1.00	-20.441	315.878	315.878	6.46760	3.11737	119.242	-	-0.0029
	0.38	0.09	S355			6.00000	6.00000	1.00	6018.10	881.567	1087.31	323.949	2581.12	1283.53	-	0.03000
OK	87	3	Travi HEA450, HEA450	355000	2	6.00000	6.00000	1.00	-8.5233	373.337	373.337	7.73682	1.28947	93.2236	-	-0.0063
	0.45	0.07	S355			6.00000	6.00000	1.00	6018.10	881.567	1087.31	323.949	2581.12	1283.53	-	0.03000
OK	89	4	Travi pannelli HEA160~	355000	3	6.00000	6.00000	1.00	0.00000	13.6447	13.6447	6.07925	4.05283	-10.742	-	-0.0177
	0.32	0.04	S355			6.00000	6.00000	1.00	1311.81	45.6171	83.1714	39.3563	600.433	258.444	-	0.03000
OK	92	4	Travi pannelli HEA160~	355000	3	6.00000	6.00000	1.00	0.00000	11.5652	11.5652	6.07925	4.05283	-7.9546	-	-0.0177
	0.29	0.03	S355			6.00000	6.00000	1.00	1311.81	45.6171	83.1714	39.3563	600.433	258.444	-	0.03000
OK	94	4	Travi pannelli HEA160~	355000	3	6.00000	6.00000	1.00	0.00000	9.57150	9.57150	6.07925	4.05283	6.38100	-	-0.0177
	0.27	0.02	S355			6.00000	6.00000	1.00	1311.81	0.00000	83.1714	39.3563	600.433	258.444	-	0.03000
OK	96	4	Travi pannelli HEA160~	355000	3	6.00000	6.00000	1.00	0.00000	8.57652	8.57652	6.07925	4.05283	5.94840	-	-0.0177
	0.26	0.02	S355			6.00000	6.00000	1.00	1311.81	0.00000	83.1714	39.3563	600.433	258.444	-	0.03000

PROJECT TITLE : Pensilina ORSARA

	Company	SelA s.r.l. s.t.p.	Client	
	Author	Tecnico3	File Name	Modello.acs

midas Gen - Steel Code Checking [Eurocode3:05] Gen 2022
=====

*.PROJECT : Pensilina ORSARA
*.UNIT SYSTEM : kN, m

[Eurocode3:05] CODE CHECKING SUMMARY SHEET --- SELECTED MEMBERS IN ANALYSIS MODEL.

CHK	MEMB	SECT	Section	Fy	LCB	Len	Ly	Bmy	N,Ed	My,Ed	My,Ed	Mz,Ed	Vy,Ed	Vz,Ed	T,Ed	Def
	COM	SHR	Material			Lu	Lz	Bmz	N,Rd	Mb,Rd	My,Rd	Mz,Rd	Vy,Rd	Vz,Rd	T,Rd	Defa
OK	98	4	Travi pannelli HEA160~ S355	355000	3	6.00000	6.00000	1.00	0.00000	9.57150	9.57150	6.07925	4.05283	6.38100	-	-0.0177
	0.27	0.02				6.00000	6.00000	1.00	1311.81	0.00000	83.1714	39.3563	600.433	258.444	-	0.03000
OK	100	4	Travi pannelli HEA160~ S355	355000	3	6.00000	6.00000	1.00	0.00000	11.5652	11.5652	6.07925	4.05283	7.95458	-	-0.0177
	0.29	0.03				6.00000	6.00000	1.00	1311.81	45.6171	83.1714	39.3563	600.433	258.444	-	0.03000
OK	102	4	Travi pannelli HEA160~ S355	355000	3	6.00000	6.00000	1.00	0.00000	13.6447	13.6447	6.07925	4.05283	10.7419	-	-0.0177
	0.32	0.04				6.00000	6.00000	1.00	1311.81	45.6171	83.1714	39.3563	600.433	258.444	-	0.03000
OK	104	4	Travi pannelli HEA160~ S355	355000	3	6.00000	6.00000	1.00	0.00000	27.2122	27.2122	6.48425	4.32283	-21.420	-	-0.0188
	0.60	0.08				6.00000	6.00000	1.00	1311.81	45.6171	83.1714	39.3563	600.433	258.444	-	0.03000
OK	107	4	Travi pannelli HEA160~ S355	355000	3	6.00000	6.00000	1.00	0.00000	23.0485	23.0485	6.48425	4.32283	-15.859	-	-0.0188
	0.51	0.06				6.00000	6.00000	1.00	1311.81	45.6171	83.1714	39.3563	600.433	258.444	-	0.03000
OK	109	4	Travi pannelli HEA160~ S355	355000	3	6.00000	6.00000	1.00	0.00000	19.0215	19.0215	6.48425	4.32283	12.6810	-	-0.0188
	0.42	0.05				6.00000	6.00000	1.00	1311.81	45.6171	83.1714	39.3563	600.433	258.444	-	0.03000

PROJECT TITLE : Pensilina ORSARA

	Company	SelA s.r.l. s.t.p.	Client	
	Author	Tecnico3	File Name	Modello.acs

midas Gen - Steel Code Checking [Eurocode3:05] Gen 2022
=====

*.PROJECT : Pensilina ORSARA
*.UNIT SYSTEM : kN, m

[Eurocode3:05] CODE CHECKING SUMMARY SHEET --- SELECTED MEMBERS IN ANALYSIS MODEL.

CHK	MEMB	SECT	Section	Fy	LCB	Len	Ly	Bmy	N,Ed	My,Ed	My,Ed	Mz,Ed	Vy,Ed	Vz,Ed	T,Ed	Def
	COM	SHR	Material			Lu	Lz	Bmz	N,Rd	Mb,Rd	My,Rd	Mz,Rd	Vy,Rd	Vz,Rd	T,Rd	Defa
OK	111	4	Travi pannelli HEA160~ S355	355000	3	6.00000	6.00000	1.00	0.00000	17.0702	17.0702	6.48425	4.32283	11.8326	-	-0.0188
	0.37	0.05				6.00000	6.00000	1.00	1311.81	45.6171	83.1714	39.3563	600.433	258.444	-	0.03000
OK	113	4	Travi pannelli HEA160~ S355	355000	3	6.00000	6.00000	1.00	0.00000	19.0215	19.0215	6.48425	4.32283	12.6810	-	-0.0188
	0.42	0.05				6.00000	6.00000	1.00	1311.81	45.6171	83.1714	39.3563	600.433	258.444	-	0.03000
OK	115	4	Travi pannelli HEA160~ S355	355000	3	6.00000	6.00000	1.00	0.00000	23.0485	23.0485	6.48425	4.32283	15.8593	-	-0.0188
	0.51	0.06				6.00000	6.00000	1.00	1311.81	45.6171	83.1714	39.3563	600.433	258.444	-	0.03000
OK	117	4	Travi pannelli HEA160~ S355	355000	3	6.00000	6.00000	1.00	0.00000	27.2122	27.2122	6.48425	4.32283	21.4204	-	-0.0188
	0.60	0.08				6.00000	6.00000	1.00	1311.81	45.6171	83.1714	39.3563	600.433	258.444	-	0.03000
OK	119	4	Travi pannelli HEA160~ S355	355000	3	6.00000	6.00000	1.00	0.00000	27.2122	27.2122	6.48425	4.32283	-21.420	-	-0.0188
	0.60	0.08				6.00000	6.00000	1.00	1311.81	45.6171	83.1714	39.3563	600.433	258.444	-	0.03000
OK	122	4	Travi pannelli HEA160~ S355	355000	3	6.00000	6.00000	1.00	0.00000	23.0485	23.0485	6.48425	4.32283	-15.859	-	-0.0188
	0.51	0.06				6.00000	6.00000	1.00	1311.81	45.6171	83.1714	39.3563	600.433	258.444	-	0.03000

PROJECT TITLE : Pensilina ORSARA

	Company	SelA s.r.l. s.t.p.	Client	
	Author	Tecnico3	File Name	Modello.acs

midas Gen - Steel Code Checking [Eurocode3:05] Gen 2022
=====

*.PROJECT : Pensilina ORSARA
*.UNIT SYSTEM : kN, m

[Eurocode3:05] CODE CHECKING SUMMARY SHEET --- SELECTED MEMBERS IN ANALYSIS MODEL.

CHK	MEMB	SECT	Section	Fy	LCB	Len	Ly	Bmy	N,Ed	My,Ed	My,Ed	Mz,Ed	Vy,Ed	Vz,Ed	T,Ed	Def
	COM	SHR	Material			Lu	Lz	Bmz	N,Rd	Mb,Rd	My,Rd	Mz,Rd	Vy,Rd	Vz,Rd	T,Rd	Defa
OK	124	4	Travi pannelli HEA160~ S355	355000	3	6.00000	6.00000	1.00	0.00000	19.0215	19.0215	6.48425	4.32283	12.6810	-	-0.0188
	0.42	0.05				6.00000	6.00000	1.00	1311.81	45.6171	83.1714	39.3563	600.433	258.444	-	0.03000
OK	126	4	Travi pannelli HEA160~ S355	355000	3	6.00000	6.00000	1.00	0.00000	17.0702	17.0702	6.48425	4.32283	11.8326	-	-0.0188
	0.37	0.05				6.00000	6.00000	1.00	1311.81	45.6171	83.1714	39.3563	600.433	258.444	-	0.03000
OK	128	4	Travi pannelli HEA160~ S355	355000	3	6.00000	6.00000	1.00	0.00000	19.0215	19.0215	6.48425	4.32283	12.6810	-	-0.0188
	0.42	0.05				6.00000	6.00000	1.00	1311.81	45.6171	83.1714	39.3563	600.433	258.444	-	0.03000
OK	130	4	Travi pannelli HEA160~ S355	355000	3	6.00000	6.00000	1.00	0.00000	23.0485	23.0485	6.48425	4.32283	15.8593	-	-0.0188
	0.51	0.06				6.00000	6.00000	1.00	1311.81	45.6171	83.1714	39.3563	600.433	258.444	-	0.03000
OK	132	4	Travi pannelli HEA160~ S355	355000	3	6.00000	6.00000	1.00	0.00000	27.2122	27.2122	6.48425	4.32283	21.4204	-	-0.0188
	0.60	0.08				6.00000	6.00000	1.00	1311.81	45.6171	83.1714	39.3563	600.433	258.444	-	0.03000
OK	134	4	Travi pannelli HEA160~ S355	355000	3	6.00000	6.00000	1.00	0.00000	13.6447	13.6447	6.07925	4.05283	-10.742	-	-0.0177
	0.32	0.04				6.00000	6.00000	1.00	1311.81	45.6171	83.1714	39.3563	600.433	258.444	-	0.03000

PROJECT TITLE : Pensilina ORSARA

	Company	SelA s.r.l. s.t.p.	Client	
	Author	Tecnico3	File Name	Modello.acs

midas Gen - Steel Code Checking [Eurocode3:05] Gen 2022
=====

*.PROJECT : Pensilina ORSARA
*.UNIT SYSTEM : kN, m

[Eurocode3:05] CODE CHECKING SUMMARY SHEET --- SELECTED MEMBERS IN ANALYSIS MODEL.

CHK	MEMB	SECT	Section	Fy	LCB	Len	Ly	Bmy	N,Ed	My,Ed	My,Ed	Mz,Ed	Vy,Ed	Vz,Ed	T,Ed	Def
	COM	SHR	Material			Lu	Lz	Bmz	N,Rd	Mb,Rd	My,Rd	Mz,Rd	Vy,Rd	Vz,Rd	T,Rd	Defa
OK	137	4	Travi pannelli HEA160~ S355	355000	3	6.00000	6.00000	1.00	0.00000	11.5652	11.5652	6.07925	4.05283	-7.9546	-	-0.0177
	0.29	0.03				6.00000	6.00000	1.00	1311.81	45.6171	83.1714	39.3563	600.433	258.444	-	0.03000
OK	139	4	Travi pannelli HEA160~ S355	355000	3	6.00000	6.00000	1.00	0.00000	9.57150	9.57150	6.07925	4.05283	6.38100	-	-0.0177
	0.27	0.02				6.00000	6.00000	1.00	1311.81	0.00000	83.1714	39.3563	600.433	258.444	-	0.03000
OK	141	4	Travi pannelli HEA160~ S355	355000	3	6.00000	6.00000	1.00	0.00000	8.57652	8.57652	6.07925	4.05283	5.94840	-	-0.0177
	0.26	0.02				6.00000	6.00000	1.00	1311.81	0.00000	83.1714	39.3563	600.433	258.444	-	0.03000
OK	143	4	Travi pannelli HEA160~ S355	355000	3	6.00000	6.00000	1.00	0.00000	9.57150	9.57150	6.07925	4.05283	6.38100	-	-0.0177
	0.27	0.02				6.00000	6.00000	1.00	1311.81	0.00000	83.1714	39.3563	600.433	258.444	-	0.03000
OK	145	4	Travi pannelli HEA160~ S355	355000	3	6.00000	6.00000	1.00	0.00000	11.5652	11.5652	6.07925	4.05283	7.95458	-	-0.0177
	0.29	0.03				6.00000	6.00000	1.00	1311.81	45.6171	83.1714	39.3563	600.433	258.444	-	0.03000
OK	147	4	Travi pannelli HEA160~ S355	355000	3	6.00000	6.00000	1.00	0.00000	13.6447	13.6447	6.07925	4.05283	10.7419	-	-0.0177
	0.32	0.04				6.00000	6.00000	1.00	1311.81	45.6171	83.1714	39.3563	600.433	258.444	-	0.03000

PROJECT TITLE : Pensilina ORSARA

	Company	SelA s.r.l. s.t.p.	Client	
	Author	Tecnico3	File Name	Modello.acs

midas Gen - Steel Code Checking [Eurocode3:05] Gen 2022
=====

*.PROJECT : Pensilina ORSARA
*.UNIT SYSTEM : kN, m

[Eurocode3:05] CODE CHECKING SUMMARY SHEET --- SELECTED MEMBERS IN ANALYSIS MODEL.

CHK	MEMB	SECT	Section	Fy	LCB	Len	Ly	Bmy	N,Ed	My,Ed	My,Ed	Mz,Ed	Vy,Ed	Vz,Ed	T,Ed	Def
	COM	SHR	Material			Lu	Lz	Bmz	N,Rd	Mb,Rd	My,Rd	Mz,Rd	Vy,Rd	Vz,Rd	T,Rd	Defa
OK	153	6	CV F L120x120x10	355000	35	6.27141	6.27141	1.00	22.6626	0.00000	0.00000	0.00000	0.00000	0.00000	-	-
	0.03	0.00	S355			6.27141	6.27141	1.00	777.619	0.00000	22.4763	22.4763	0.00000	0.00000	-	-
OK	154	6	CV F L120x120x10	355000	49	6.27141	6.27141	1.00	-38.646	0.00000	0.00000	0.00000	0.00000	0.00000	-	-
	0.19	0.00	S355			6.27141	6.27141	1.00	208.301	0.00000	12.4782	12.4782	0.00000	0.00000	-	-
OK	155	6	CV F L120x120x10	355000	27	6.27141	6.27141	1.00	-58.279	0.00000	0.00000	0.00000	0.00000	0.00000	-	-
	0.29	0.00	S355			6.27141	6.27141	1.00	208.301	0.00000	12.4782	12.4782	0.00000	0.00000	-	-
OK	156	6	CV F L120x120x10	355000	27	6.27141	6.27141	1.00	-118.04	0.00000	0.00000	0.00000	0.00000	0.00000	-	-
	0.59	0.00	S355			6.27141	6.27141	1.00	208.301	0.00000	12.4782	12.4782	0.00000	0.00000	-	-
OK	157	6	CV F L120x120x10	355000	46	6.27141	6.27141	1.00	-53.010	0.00000	0.00000	0.00000	0.00000	0.00000	-	-
	0.26	0.00	S355			6.27141	6.27141	1.00	208.301	0.00000	12.4782	12.4782	0.00000	0.00000	-	-
OK	158	6	CV F L120x120x10	355000	2	6.27141	6.27141	1.00	-33.247	0.00000	0.00000	0.00000	0.00000	0.00000	-	-
	0.17	0.00	S355			6.27141	6.27141	1.00	208.301	0.00000	12.4782	12.4782	0.00000	0.00000	-	-

PROJECT TITLE : Pensilina ORSARA

	Company	SelA s.r.l. s.t.p.	Client	
	Author	Tecnico3	File Name	Modello.acs

midas Gen - Steel Code Checking [Eurocode3:05] Gen 2022
=====

*.PROJECT : Pensilina ORSARA
*.UNIT SYSTEM : kN, m

[Eurocode3:05] CODE CHECKING SUMMARY SHEET --- SELECTED MEMBERS IN ANALYSIS MODEL.

CHK	MEMB	SECT	Section	Fy	LCB	Len	Ly	Bmy	N,Ed	My,Ed	My,Ed	Mz,Ed	Vy,Ed	Vz,Ed	T,Ed	Def
	COM	SHR	Material			Lu	Lz	Bmz	N,Rd	Mb,Rd	My,Rd	Mz,Rd	Vy,Rd	Vz,Rd	T,Rd	Defa
	159	6	CV F L120x120x10			6.27141	6.27141	1.00	-34.684	0.00000	0.00000	0.00000	0.00000	0.00000	-	-
OK	0.17	0.00	S355	355000	35	6.27141	6.27141	1.00	208.301	0.00000	12.4782	12.4782	0.00000	0.00000	-	-
	160	6	CV F L120x120x10			6.27141	6.27141	1.00	-15.234	0.00000	0.00000	0.00000	0.00000	0.00000	-	-
OK	0.08	0.00	S355	355000	45	6.27141	6.27141	1.00	208.301	0.00000	12.4782	12.4782	0.00000	0.00000	-	-
	161	6	CV F L120x120x10			6.27141	6.27141	1.00	-11.346	0.00000	0.00000	0.00000	0.00000	0.00000	-	-
OK	0.06	0.00	S355	355000	45	6.27141	6.27141	1.00	208.301	0.00000	12.4782	12.4782	0.00000	0.00000	-	-
	162	6	CV F L120x120x10			6.27141	6.27141	1.00	-14.134	0.00000	0.00000	0.00000	0.00000	0.00000	-	-
OK	0.07	0.00	S355	355000	37	6.27141	6.27141	1.00	208.301	0.00000	12.4782	12.4782	0.00000	0.00000	-	-
	163	6	CV F L120x120x10			6.27141	6.27141	1.00	-15.635	0.00000	0.00000	0.00000	0.00000	0.00000	-	-
OK	0.08	0.00	S355	355000	44	6.27141	6.27141	1.00	208.301	0.00000	12.4782	12.4782	0.00000	0.00000	-	-
	164	6	CV F L120x120x10			6.27141	6.27141	1.00	-13.372	0.00000	0.00000	0.00000	0.00000	0.00000	-	-
OK	0.07	0.00	S355	355000	49	6.27141	6.27141	1.00	208.301	0.00000	12.4782	12.4782	0.00000	0.00000	-	-

PROJECT TITLE : Pensilina ORSARA

	Company	SelA s.r.l. s.t.p.	Client	
	Author	Tecnico3	File Name	Modello.acs

midas Gen - Steel Code Checking [Eurocode3:05] Gen 2022
=====

*.PROJECT : Pensilina ORSARA
*.UNIT SYSTEM : kN, m

[Eurocode3:05] CODE CHECKING SUMMARY SHEET --- SELECTED MEMBERS IN ANALYSIS MODEL.

CHK	MEMB	SECT	Section	Fy	LCB	Len	Ly	Bmy	N,Ed	My,Ed	My,Ed	Mz,Ed	Vy,Ed	Vz,Ed	T,Ed	Def
	COM	SHR	Material			Lu	Lz	Bmz	N,Rd	Mb,Rd	My,Rd	Mz,Rd	Vy,Rd	Vz,Rd	T,Rd	Defa
OK	165	6	CV F L120x120x10	355000	27	6.27141	6.27141	1.00	-21.562	0.00000	0.00000	0.00000	0.00000	0.00000	-	-
	0.11	0.00	S355			6.27141	6.27141	1.00	208.301	0.00000	12.4782	12.4782	0.00000	0.00000	-	-
OK	166	6	CV F L120x120x10	355000	48	6.27141	6.27141	1.00	-22.043	0.00000	0.00000	0.00000	0.00000	0.00000	-	-
	0.11	0.00	S355			6.27141	6.27141	1.00	208.301	0.00000	12.4782	12.4782	0.00000	0.00000	-	-
OK	167	6	CV F L120x120x10	355000	35	6.27141	6.27141	1.00	-38.293	0.00000	0.00000	0.00000	0.00000	0.00000	-	-
	0.19	0.00	S355			6.27141	6.27141	1.00	208.301	0.00000	12.4782	12.4782	0.00000	0.00000	-	-
OK	168	6	CV F L120x120x10	355000	44	6.27141	6.27141	1.00	-13.771	0.00000	0.00000	0.00000	0.00000	0.00000	-	-
	0.07	0.00	S355			6.27141	6.27141	1.00	208.301	0.00000	12.4782	12.4782	0.00000	0.00000	-	-
OK	169	6	CV F L120x120x10	355000	44	6.27141	6.27141	1.00	-12.594	0.00000	0.00000	0.00000	0.00000	0.00000	-	-
	0.06	0.00	S355			6.27141	6.27141	1.00	208.301	0.00000	12.4782	12.4782	0.00000	0.00000	-	-
OK	170	6	CV F L120x120x10	355000	35	6.27141	6.27141	1.00	-13.828	0.00000	0.00000	0.00000	0.00000	0.00000	-	-
	0.07	0.00	S355			6.27141	6.27141	1.00	208.301	0.00000	12.4782	12.4782	0.00000	0.00000	-	-

PROJECT TITLE : Pensilina ORSARA

	Company	SelA s.r.l. s.t.p.	Client	
	Author	Tecnico3	File Name	Modello.acs

midas Gen - Steel Code Checking [Eurocode3:05] Gen 2022
=====

*.PROJECT : Pensilina ORSARA
*.UNIT SYSTEM : kN, m

[Eurocode3:05] CODE CHECKING SUMMARY SHEET --- SELECTED MEMBERS IN ANALYSIS MODEL.

CHK	MEMB	SECT	Section	Fy	LCB	Len	Ly	Bmy	N,Ed	My,Ed	My,Ed	Mz,Ed	Vy,Ed	Vz,Ed	T,Ed	Def
	COM	SHR	Material			Lu	Lz	Bmz	N,Rd	Mb,Rd	My,Rd	Mz,Rd	Vy,Rd	Vz,Rd	T,Rd	Defa
OK	171	6	CV F L120x120x10	355000	48	6.27141	6.27141	1.00	-16.366	0.00000	0.00000	0.00000	0.00000	0.00000	-	-
	0.08	0.00	S355			6.27141	6.27141	1.00	208.301	0.00000	12.4782	12.4782	0.00000	0.00000	-	-
OK	172	6	CV F L120x120x10	355000	27	6.27141	6.27141	1.00	-16.143	0.00000	0.00000	0.00000	0.00000	0.00000	-	-
	0.08	0.00	S355			6.27141	6.27141	1.00	208.301	0.00000	12.4782	12.4782	0.00000	0.00000	-	-
OK	173	6	CV F L120x120x10	355000	27	6.27141	6.27141	1.00	-20.051	0.00000	0.00000	0.00000	0.00000	0.00000	-	-
	0.10	0.00	S355			6.27141	6.27141	1.00	208.301	0.00000	12.4782	12.4782	0.00000	0.00000	-	-
OK	174	6	CV F L120x120x10	355000	46	6.27141	6.27141	1.00	-19.990	0.00000	0.00000	0.00000	0.00000	0.00000	-	-
	0.10	0.00	S355			6.27141	6.27141	1.00	208.301	0.00000	12.4782	12.4782	0.00000	0.00000	-	-
OK	175	6	CV F L120x120x10	355000	35	6.27141	6.27141	1.00	20.7494	0.00000	0.00000	0.00000	0.00000	0.00000	-	-
	0.03	0.00	S355			6.27141	6.27141	1.00	777.619	0.00000	22.4763	22.4763	0.00000	0.00000	-	-
OK	176	6	CV F L120x120x10	355000	47	6.27141	6.27141	1.00	-39.691	0.00000	0.00000	0.00000	0.00000	0.00000	-	-
	0.20	0.00	S355			6.27141	6.27141	1.00	208.301	0.00000	12.4782	12.4782	0.00000	0.00000	-	-

PROJECT TITLE : Pensilina ORSARA

	Company	SelA s.r.l. s.t.p.	Client	
	Author	Tecnico3	File Name	Modello.acs

midas Gen - Steel Code Checking [Eurocode3:05] Gen 2022
=====

*.PROJECT : Pensilina ORSARA
*.UNIT SYSTEM : kN, m

[Eurocode3:05] CODE CHECKING SUMMARY SHEET --- SELECTED MEMBERS IN ANALYSIS MODEL.

CHK	MEMB	SECT	Section	Fy	LCB	Len	Ly	Bmy	N,Ed	My,Ed	My,Ed	Mz,Ed	Vy,Ed	Vz,Ed	T,Ed	Def
	COM	SHR	Material			Lu	Lz	Bmz	N,Rd	Mb,Rd	My,Rd	Mz,Rd	Vy,Rd	Vz,Rd	T,Rd	Defa
	177	6	CV F L120x120x10			6.27141	6.27141	1.00	-43.823	0.00000	0.00000	0.00000	0.00000	0.00000	-	-
OK	0.22	0.00	S355	355000	33	6.27141	6.27141	1.00	208.301	0.00000	12.4782	12.4782	0.00000	0.00000	-	-
	178	6	CV F L120x120x10			6.27141	6.27141	1.00	-91.408	0.00000	0.00000	0.00000	0.00000	0.00000	-	-
OK	0.46	0.00	S355	355000	29	6.27141	6.27141	1.00	208.301	0.00000	12.4782	12.4782	0.00000	0.00000	-	-
	179	6	CV F L120x120x10			6.27141	6.27141	1.00	-48.242	0.00000	0.00000	0.00000	0.00000	0.00000	-	-
OK	0.24	0.00	S355	355000	48	6.27141	6.27141	1.00	208.301	0.00000	12.4782	12.4782	0.00000	0.00000	-	-
	180	6	CV F L120x120x10			6.27141	6.27141	1.00	-39.893	0.00000	0.00000	0.00000	0.00000	0.00000	-	-
OK	0.20	0.00	S355	355000	2	6.27141	6.27141	1.00	208.301	0.00000	12.4782	12.4782	0.00000	0.00000	-	-
	185	7	CV V 2L150x100x14			7.37301	7.37301	1.00	-183.85	0.00000	0.00000	0.00000	0.00000	0.00000	-	-
OK	0.54	0.00	S355	355000	32	7.37301	7.37301	1.00	337.718	0.00000	50.7971	36.7522	0.00000	0.00000	-	-
	186	7	CV V 2L150x100x14			7.37301	7.37301	1.00	-68.639	0.00000	0.00000	0.00000	0.00000	0.00000	-	-
OK	0.20	0.00	S355	355000	49	7.37301	7.37301	1.00	337.718	0.00000	50.7971	36.7522	0.00000	0.00000	-	-

PROJECT TITLE : Pensilina ORSARA

	Company	SelA s.r.l. s.t.p.	Client	
	Author	Tecnico3	File Name	Modello.acs

midas Gen - Steel Code Checking [Eurocode3:05] Gen 2022
=====

*.PROJECT : Pensilina ORSARA
*.UNIT SYSTEM : kN, m

[Eurocode3:05] CODE CHECKING SUMMARY SHEET --- SELECTED MEMBERS IN ANALYSIS MODEL.

CHK	MEMB	SECT	Section	Fy	LCB	Len	Ly	Bmy	N,Ed	My,Ed	My,Ed	Mz,Ed	Vy,Ed	Vz,Ed	T,Ed	Def
	COM	SHR	Material			Lu	Lz	Bmz	N,Rd	Mb,Rd	My,Rd	Mz,Rd	Vy,Rd	Vz,Rd	T,Rd	Defa
	187	7	CV V 2L150x100x14			7.37301	7.37301	1.00	-74.857	0.00000	0.00000	0.00000	0.00000	0.00000	-	-
OK	0.22	0.00	S355	355000	47	7.37301	7.37301	1.00	337.718	0.00000	50.7971	36.7522	0.00000	0.00000	-	-
	188	7	CV V 2L150x100x14			7.37301	7.37301	1.00	-202.83	0.00000	0.00000	0.00000	0.00000	0.00000	-	-
OK	0.60	0.00	S355	355000	33	7.37301	7.37301	1.00	337.718	0.00000	50.7971	36.7522	0.00000	0.00000	-	-
	189	5	Arcarecci HEB180, HEB~			4.50000	4.50000	1.00	0.00000	40.8598	40.8598	1.52128	0.45075	27.2607	-	-0.0088
OK	0.27	0.07	S355	355000	2	4.50000	4.50000	1.00	2207.76	0.00000	162.962	77.6082	1022.45	396.060	-	0.02250
	190	5	Arcarecci HEB180, HEB~			1.50000	1.50000	1.00	2.23356	8.93467	8.93467	13.6565	9.10431	7.50386	-	-0.0005
OK	0.23	0.07	S355	355000	43	1.50000	1.50000	1.00	2207.76	0.00000	162.962	77.6082	1022.45	396.060	-	0.00750
	191	8	Supporto HEA100, HEA1~			0.60000	0.60000	1.00	0.00000	-0.3383	-0.3383	0.54090	-0.9015	0.64025	-	-0.0001
OK	0.05	0.00	S355	355000	7	0.60000	0.60000	1.00	716.762	0.00000	28.0619	13.6929	335.743	146.790	-	0.00240
	192	8	Supporto HEA100, HEA1~			0.60000	0.60000	1.00	0.00000	-0.3383	-0.3383	0.54090	0.90150	-0.6403	-	-0.0001
OK	0.05	0.00	S355	355000	7	0.60000	0.60000	1.00	716.762	0.00000	28.0619	13.6929	335.743	146.790	-	0.00240

PROJECT TITLE : Pensilina ORSARA

	Company	SeIA s.r.l. s.t.p.	Client	
	Author	Tecnico3	File Name	Modello.acs

midas Gen - Steel Code Checking [Eurocode3:05] Gen 2022
=====

*.PROJECT : Pensilina ORSARA
*.UNIT SYSTEM : kN, m

[Eurocode3:05] CODE CHECKING SUMMARY SHEET --- SELECTED MEMBERS IN ANALYSIS MODEL.

CHK	MEMB	SECT	Section	Fy	LCB	Len	Ly	Bmy	N,Ed	My,Ed	My,Ed	Mz,Ed	Vy,Ed	Vz,Ed	T,Ed	Def
	COM	SHR	Material			Lu	Lz	Bmz	N,Rd	Mb,Rd	My,Rd	Mz,Rd	Vy,Rd	Vz,Rd	T,Rd	Defa
	193	8	Supporto HEA100, HEA1~			0.60000	0.60000	1.00	0.00000	-0.3383	-0.3383	0.54090	-0.9015	0.64025	-	-0.0001
OK	0.05	0.00	S355	355000	7	0.60000	0.60000	1.00	716.762	0.00000	28.0619	13.6929	335.743	146.790	-	0.00240
	194	8	Supporto HEA100, HEA1~			0.60000	0.60000	1.00	0.00000	-0.3383	-0.3383	0.54090	0.90150	-0.6403	-	-0.0001
OK	0.05	0.00	S355	355000	7	0.60000	0.60000	1.00	716.762	0.00000	28.0619	13.6929	335.743	146.790	-	0.00240

Progetto: ORSARA REV.B
Progetto n: PARTICOLARE 4
Autore: SEIA s.r.l. s.t.p.



Dati progetto

Nome progetto	ORSARA REV.B
Numero progetto	PARTICOLARE 4
Autore	SEIA s.r.l. s.t.p.
Descrizione	
Data	07/06/2022
Codice di progetto	EN

Materiale

Acciaio	S 355
Calcestruzzo	C25/30

Elemento di progetto N20

Progetto

Nome	N20
Descrizione	
Analisi	Sforzo, deformazione/ carico semplificato

Membrature

Geometry

Nome	Sezione	β - Direzione [°]	γ - Pendenza [°]	α - Rotazione [°]	Offset ex [mm]	Offset ey [mm]	Offset ez [mm]	Forze in
C	1 - HEA450	0.0	90.0	0.0	0	0	0	Nodo
B	2 - HEA450	0.0	0.0	0.0	0	0	0	Nodo
M3	3 - HEB180	90.0	0.0	0.0	0	0	75	Nodo
M4	3 - HEB180	-90.0	0.0	0.0	0	0	75	Nodo

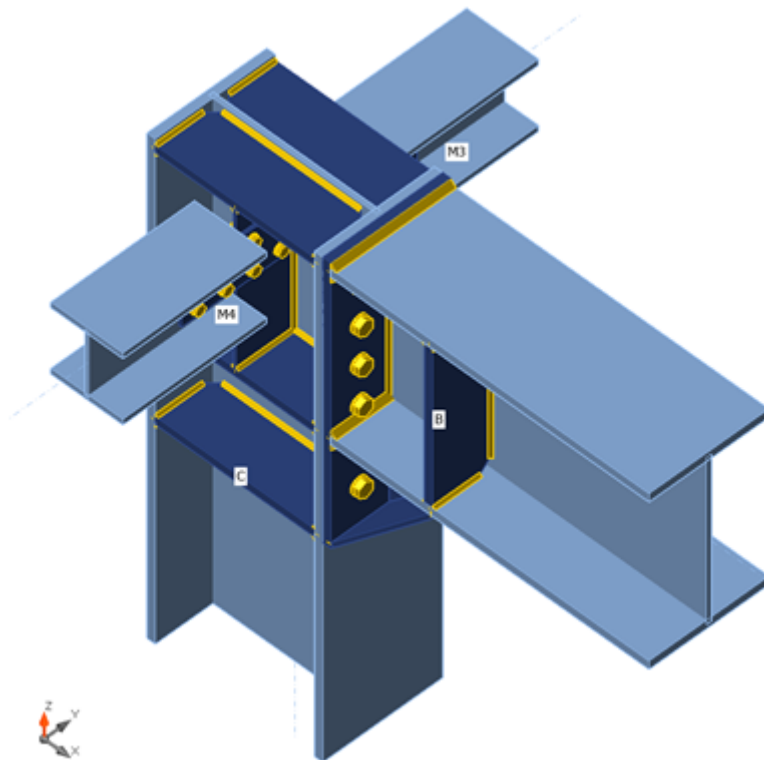

Sezioni

Nome	Materiale
1 - HEA450	S 355
2 - HEA450	S 355
3 - HEB180	S 355

Progetto: ORSARA REV.B
Progetto n: PARTICOLARE 4
Autore: SEIA s.r.l. s.t.p.



Bulloni

Nome	Assieme bullone	Diametro [mm]	fu [MPa]	Superficie lorda [mm ²]
M24 8.8	M24 8.8	24	800.0	452
M16 8.8	M16 8.8	16	800.0	201

Effetti del carico (equilibrio non richiesto)

Nome	Elemento	N [kN]	Vy [kN]	Vz [kN]	Mx [kNm]	My [kNm]	Mz [kNm]
SLU2(1)	B	-55.4	-4.6	-43.8	0.0	275.1	0.0
	M3	0.0	0.0	-14.4	0.0	0.0	0.0
	M4	0.0	0.0	-14.4	0.0	0.0	0.0
SLV7(2)	B	23.7	15.9	4.1	0.0	78.1	0.0
	M3	0.0	0.0	-4.0	0.0	0.0	0.0
	M4	0.0	0.0	-4.0	0.0	0.0	0.0
SLV8(3)	B	9.0	16.0	-6.0	0.0	78.7	0.0
	M3	0.0	0.0	-4.0	0.0	0.0	0.0
	M4	0.0	0.0	-4.0	0.0	0.0	0.0
SLV5(4)	B	-35.8	-17.7	-23.9	0.0	102.0	0.0
	M3	0.0	0.0	-4.0	0.0	0.0	0.0
	M4	0.0	0.0	-4.0	0.0	0.0	0.0
SLV2(6)	B	19.9	4.1	6.1	0.0	85.8	0.0
	M3	0.0	0.0	-4.0	0.0	0.0	0.0
	M4	0.0	0.0	-4.0	0.0	0.0	0.0
SLU5(7)	B	-39.3	-4.0	-56.9	0.0	322.7	0.0
	M3	0.0	0.0	-14.4	0.0	0.0	0.0
	M4	0.0	0.0	-14.4	0.0	0.0	0.0
SLU35(9)	B	-37.4	-0.2	-35.8	-0.1	231.0	0.0
	M3	0.0	0.0	-12.5	0.0	0.0	0.0
	M4	0.0	0.0	-12.5	0.0	0.0	0.0
SLU29(10)	B	-4.0	-2.3	-39.9	0.1	47.8	0.0
	M3	0.0	0.0	-7.8	0.0	0.0	0.0
	M4	0.0	0.0	-7.8	0.0	0.0	0.0
SLU4(8)	B	9.9	-0.6	-43.2	0.1	-8.9	0.0
	M3	0.0	0.0	-7.8	0.0	0.0	0.0
	M4	0.0	0.0	-7.8	0.0	0.0	0.0
SLV6(5)	B	-50.5	-17.7	-34.0	0.0	102.6	0.0
	M3	0.0	0.0	-4.0	0.0	0.0	0.0
	M4	0.0	0.0	-4.0	0.0	0.0	0.0
SLV3(11)	B	-46.7	-5.8	-36.0	0.0	94.9	0.0
	M3	0.0	0.0	-4.0	0.0	0.0	0.0
	M4	0.0	0.0	-4.0	0.0	0.0	0.0
SLU6(12)	B	-1.5	-1.6	-14.2	0.0	67.7	0.0
	M3	0.0	0.0	-1.2	0.0	0.0	0.0
	M4	0.0	0.0	-1.2	0.0	0.0	0.0
SLU22(13)	B	-42.1	-4.2	-55.4	0.0	318.6	0.0
	M3	0.0	0.0	-14.7	0.0	0.0	0.0
	M4	0.0	0.0	-14.7	0.0	0.0	0.0
SLU7(14)	B	-32.9	-6.5	-29.9	0.0	174.6	0.0
	M3	1.0	0.0	-7.8	0.0	0.0	0.0

Nome	Elemento	N [kN]	Vy [kN]	Vz [kN]	Mx [kNm]	My [kNm]	Mz [kNm]
	M4	0.0	0.0	-7.8	0.0	0.0	0.0
SLU8(15)	B	-24.0	0.3	-28.1	0.0	168.2	0.0
	M3	-1.0	0.0	-7.8	0.0	0.0	0.0
	M4	0.0	0.0	-7.8	0.0	0.0	0.0
SLU40(16)	B	-21.6	-1.5	-26.0	-0.1	160.3	0.0
	M3	0.7	0.0	-7.8	0.0	0.0	0.0
	M4	0.0	0.0	-7.8	0.0	0.0	0.0
SLU33(17)	B	-27.8	-1.7	-29.3	0.1	172.5	0.0
	M3	-0.7	0.0	-7.8	0.0	0.0	0.0
	M4	0.0	0.0	-7.8	0.0	0.0	0.0

Verifica

Riassunto

Nome	Valore	Stato
Analisi	100.0%	OK
Piastre	0.1 < 5.0%	OK
Bulloni	85.2 < 100%	OK
Saldature	81.0 < 100%	OK
Stabilità	Non calcolato	

Piastre

Nome	Spessore [mm]	Carichi	σ_{Ed} [MPa]	ϵ_{PI} [%]	$\sigma_{c,Ed}$ [MPa]	Stato
C-bfl 1	21.0	SLU5(7)	140.5	0.0	0.0	OK
C-tfl 1	21.0	SLU5(7)	338.3	0.1	43.8	OK
C-w 1	11.5	SLU5(7)	228.1	0.0	0.0	OK
B-bfl 1	21.0	SLU5(7)	179.4	0.0	0.0	OK
B-tfl 1	21.0	SLU5(7)	245.8	0.0	0.0	OK
B-w 1	11.5	SLU5(7)	269.7	0.0	0.0	OK
M3-bfl 1	14.0	SLU22(13)	18.5	0.0	0.0	OK
M3-tfl 1	14.0	SLU22(13)	18.5	0.0	0.0	OK
M3-w 1	8.5	SLU22(13)	119.6	0.0	6.0	OK
M4-bfl 1	14.0	SLU22(13)	18.5	0.0	0.0	OK
M4-tfl 1	14.0	SLU22(13)	18.5	0.0	0.0	OK
M4-w 1	8.5	SLU22(13)	121.7	0.0	5.8	OK
STIFF1a	20.0	SLU5(7)	200.6	0.0	0.0	OK
STIFF1b	20.0	SLU5(7)	205.9	0.0	0.0	OK
EP1	20.0	SLU5(7)	338.4	0.1	79.7	OK
WID1a	10.0	SLU5(7)	229.7	0.0	0.0	OK
WID1b	10.0	SLU5(7)	292.9	0.0	0.0	OK
STIFF2a	20.0	SLU5(7)	106.4	0.0	0.0	OK
STIFF2b	20.0	SLU5(7)	104.3	0.0	0.0	OK
STIFF3a	20.0	SLU5(7)	117.7	0.0	0.0	OK
STIFF3b	20.0	SLU5(7)	116.8	0.0	0.0	OK
IRR4a	20.0	SLU5(7)	86.7	0.0	0.0	OK
IRR4b	20.0	SLU5(7)	88.6	0.0	0.0	OK
SP1	8.0	SLU22(13)	67.4	0.0	2.8	OK
SP2	8.0	SLU22(13)	68.5	0.0	2.8	OK
SP3	8.0	SLU22(13)	111.5	0.0	5.7	OK
SP4	8.0	SLU22(13)	107.5	0.0	6.1	OK
SP5	8.0	SLU22(13)	108.6	0.0	5.8	OK
SP6	8.0	SLU22(13)	111.6	0.0	5.5	OK

Dati Progetto

Materiale	f_y [MPa]	ϵ_{lim} [%]
S 355	355.0	5.0

Spiegazione dei simboli

ϵ_{PI}	Deformazione
σ_{Ed}	Sforzo Eq.
$\sigma_{c,Ed}$	Tensione di contatto
f_y	Tensione di snervamento
ϵ_{lim}	Limite di deformazione plastica

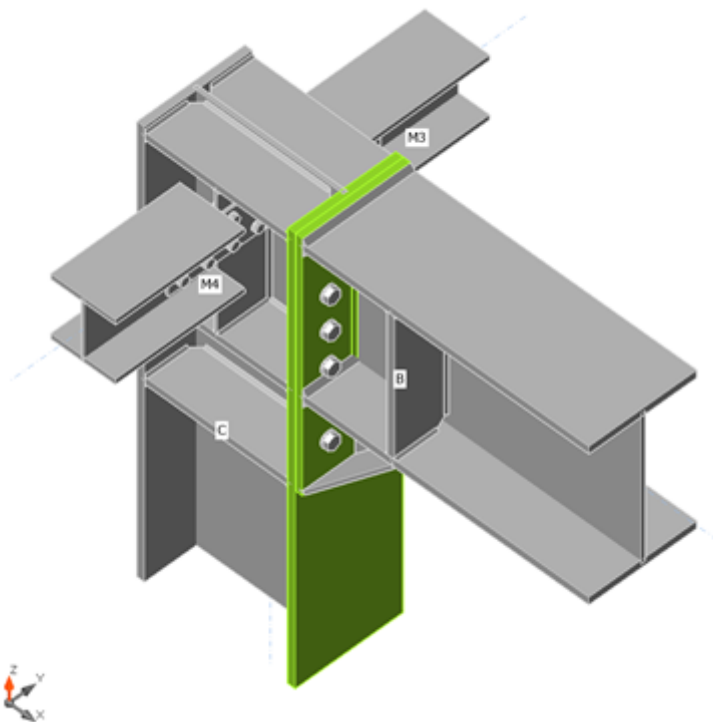

Verifica globale, SLU5(7)

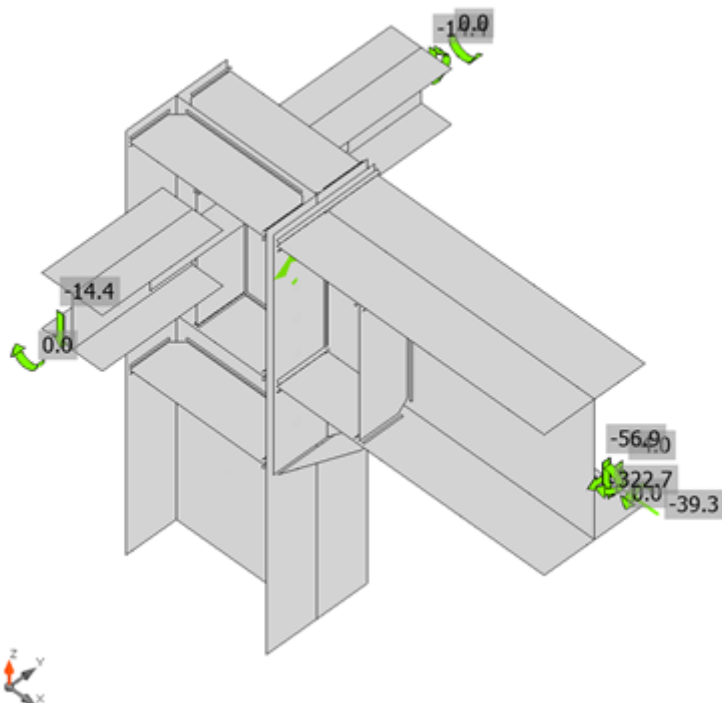

Verifica deformazione, SLU5(7)

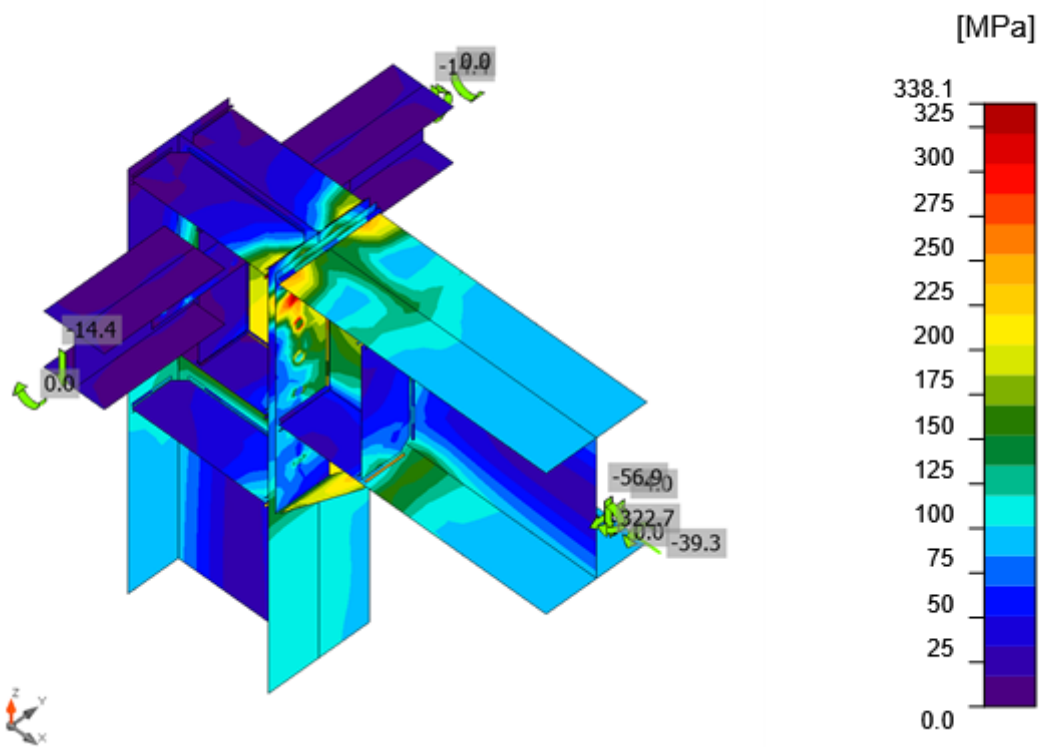

Sforzo equivalente, SLU5(7)

Bulloni

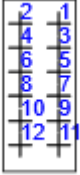
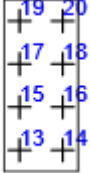
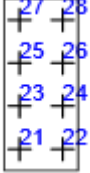
	Nome	Classe	Carichi	$F_{t,Ed}$ [kN]	V [kN]	U_{t_t} [%]	$F_{b,Rd}$ [kN]	U_{t_s} [%]	$U_{t_{ts}}$ [%]	Stato
	B1	M24 8.8 - 1	SLU5(7)	172.7	5.5	85.0	470.4	4.1	64.7	OK
	B2	M24 8.8 - 1	SLU5(7)	173.2	5.3	85.2	470.4	3.9	64.8	OK
	B3	M24 8.8 - 1	SLU5(7)	105.8	6.3	52.0	470.4	4.6	41.8	OK
	B4	M24 8.8 - 1	SLU5(7)	106.0	5.9	52.1	470.4	4.3	41.6	OK
	B5	M24 8.8 - 1	SLU5(7)	61.1	3.1	30.0	461.2	2.3	23.7	OK
	B6	M24 8.8 - 1	SLU5(7)	60.9	2.5	30.0	470.4	1.8	23.2	OK
	B7	M24 8.8 - 1	SLU5(7)	26.9	4.1	13.2	446.4	3.1	12.5	OK
	B8	M24 8.8 - 1	SLU5(7)	29.7	4.0	14.6	470.4	3.0	13.4	OK
	B9	M24 8.8 - 1	SLU5(7)	0.4	14.1	0.2	470.4	10.4	10.6	OK
	B10	M24 8.8 - 1	SLU5(7)	2.1	14.4	1.0	470.4	10.6	11.4	OK
	B11	M24 8.8 - 1	SLU5(7)	3.5	24.7	1.7	470.4	18.2	19.4	OK
	B12	M24 8.8 - 1	SLU5(7)	3.3	25.2	1.6	470.4	18.6	19.7	OK
	B13	M16 8.8 - 2	SLU22(13)	0.8	4.5	0.9	50.9	8.8	8.0	OK
	B14	M16 8.8 - 2	SLU22(13)	0.7	4.8	0.7	125.4	7.9	8.4	OK
	B15	M16 8.8 - 2	SLU22(13)	0.6	2.5	0.7	125.4	4.1	4.6	OK
	B16	M16 8.8 - 2	SLU22(13)	0.4	2.4	0.5	69.7	6.7	4.3	OK
	B17	M16 8.8 - 2	SLU22(13)	1.3	9.9	1.4	120.1	16.4	17.4	OK
	B18	M16 8.8 - 2	SLU22(13)	1.7	9.8	1.9	77.2	25.2	17.5	OK
	B19	M16 8.8 - 2	SLU22(13)	1.0	7.1	1.1	57.2	12.4	12.6	OK
	B20	M16 8.8 - 2	SLU22(13)	1.2	7.2	1.3	132.8	12.0	12.9	OK
	B21	M16 8.8 - 2	SLU22(13)	1.0	7.1	1.1	57.2	12.3	12.5	OK
	B22	M16 8.8 - 2	SLU22(13)	1.2	7.2	1.3	132.9	12.0	12.9	OK
	B23	M16 8.8 - 2	SLU22(13)	1.3	9.9	1.5	120.1	16.4	17.4	OK
	B24	M16 8.8 - 2	SLU22(13)	1.7	9.8	1.8	77.2	25.2	17.5	OK
	B25	M16 8.8 - 2	SLU22(13)	0.7	2.5	0.7	125.4	4.1	4.6	OK
	B26	M16 8.8 - 2	SLU22(13)	0.3	2.4	0.3	69.7	6.7	4.2	OK
	B27	M16 8.8 - 2	SLU22(13)	0.8	4.4	0.9	50.9	8.7	8.0	OK
	B28	M16 8.8 - 2	SLU22(13)	0.7	4.7	0.8	125.4	7.9	8.4	OK

Dati Progetto

Nome	$F_{t,Rd}$ [kN]	$B_{p,Rd}$ [kN]	$F_{v,Rd}$ [kN]
M24 8.8 - 1	203.3	561.4	135.6
M16 8.8 - 2	90.4	150.0	60.3

Progetto: ORSARA REV.B
Progetto n: PARTICOLARE 4
Autore: SEIA s.r.l. s.t.p.



Spiegazione dei simboli

$F_{t,Rd}$	Resistenza a trazione dei bulloni EN 1993-1-8 tab. 3.4
$F_{t,Ed}$	Forza di trazione
$B_{p,Rd}$	Resistenza a taglio a punzonamento
V	Resultant of bolt shear forces V_y and V_z in shear planes
$F_{v,Rd}$	Resistenza a taglio dei bulloni EN_1993-1-8 tabella 3.4
$F_{b,Rd}$	Resistenza di progetto della piastra EN 1993-1-8 tab. 3.4
U_t	Utilizzo in trazione
U_s	Utilizzo a taglio

Risultati dettagliati per B2

Verifica di resistenza a trazione (EN 1993-1-8 scheda 3.4)

$$F_{t,Rd} = \frac{k_2 f_{ub} A_s}{\gamma_{M2}} = 203.3 \text{ kN} \geq F_t = 173.2 \text{ kN}$$

dove:

- $k_2 = 0.90$ – Fattore
- $f_{ub} = 800.0 \text{ MPa}$ – Resistenza ultima alla trazione del bullone
- $A_s = 353 \text{ mm}^2$ – Area soggetta alla trazione del bullone
- $\gamma_{M2} = 1.25$ – Coefficiente di sicurezza

Verifica a punzonamento (EN 1993-1-8 scheda 3.4)

$$B_{p,Rd} = \frac{0.6 \pi d_m t_p f_u}{\gamma_{M2}} = 561.4 \text{ kN} \geq F_t = 173.2 \text{ kN}$$

dove:

- $d_m = 38 \text{ mm}$ – La media delle dimensioni dei punti sopra e la parte piatta della testa del bullone o del dado, il minore dei due
- $t_p = 20 \text{ mm}$ – Spessore
- $f_u = 490.0 \text{ MPa}$ – Resistenza Ultima
- $\gamma_{M2} = 1.25$ – Coefficiente di sicurezza

Verifica della resistenza a taglio (EN 1993-1-8 scheda 3.4)

$$F_{v,Rd} = \frac{\beta_p \alpha_v f_{ub} A}{\gamma_{M2}} = 135.6 \text{ kN} \geq V = 5.3 \text{ kN}$$

dove:

- $\beta_p = 1.00$ – Fattore di riduzione
- $\alpha_v = 0.60$ – Fattore di riduzione
- $f_{ub} = 800.0 \text{ MPa}$ – Resistenza ultima alla trazione del bullone
- $A = 353 \text{ mm}^2$ – Area soggetta alla trazione del bullone
- $\gamma_{M2} = 1.25$ – Coefficiente di sicurezza

Verifica della Resistenza di progetto (EN 1993-1-8 scheda 3.4)

$$F_{b,Rd} = \frac{k_1 \alpha_b f_u d t}{\gamma_{M2}} = 470.4 \text{ kN} \geq V = 5.3 \text{ kN}$$

dove:

$$k_1 = \min\left(2.8 \frac{e_2}{d_0} - 1.7, 1.4 \frac{p_2}{d_0} - 1.7, 2.5\right) = 2.50$$

$$\alpha_b = \min\left(\frac{e_1}{3d_0}, \frac{p_1}{3d_0} - \frac{1}{4}, \frac{f_{ub}}{f_u}, 1\right) = 1.00$$

$$e_2 = 70 \text{ mm}$$

$$p_2 = \infty \text{ mm}$$

$$d_0 = 26 \text{ mm}$$

$$e_1 = \infty \text{ mm}$$

$$p_1 = 100 \text{ mm}$$

$$f_{ub} = 800.0 \text{ MPa}$$

$$f_u = 490.0 \text{ MPa}$$

$$d = 24 \text{ mm}$$

$$t = 20 \text{ mm}$$

$$\gamma_{M2} = 1.25$$

– Fattore per distanza dal bordo e spaziatura tra i bulloni perpendicolare alla direzione del trasferimento del carico

– Fattore per la distanza dall'estremità e la distanza dei bulloni in direzione del trasferimento del carico

– Distanza dal bordo della piastra perpendicolare alla forza di taglio

– Distanza tra i bulloni perpendicolare alla forza di taglio

– Diametro del foro del bullone

– Distanza dal bordo della piastra nella direzione della forza di taglio

– Distanza tra i bulloni nella direzione della forza di taglio

– Resistenza ultima alla trazione del bullone

– Resistenza Ultima

– Diametro nominale del fissaggio

– Spessore della piastra

– Coefficiente di sicurezza

Interazione di trazione e taglio (EN 1993-1-8 scheda 3.4)

$$U_{tts} = \frac{F_{v,Ed}}{F_{v,Rd}} + \frac{F_{t,Ed}}{1.4 F_{t,Rd}} = 64.8 \%$$

Utilizzo in trazione

$$U_{tt} = \frac{F_{t,Ed}}{\min(F_{t,Rd}; B_{p,Rd})} = 85.2 \%$$

Utilizzo a taglio

$$U_{ts} = \frac{V_{Ed}}{\min(F_{v,Rd}; F_{b,Rd})} = 3.9 \%$$

Saldature

Elemento	Bordo	Spess. gola [mm]	Lunghezza [mm]	Carichi	$\sigma_{w,Ed}$ [MPa]	ϵ_{PI} [%]	σ_{\perp} [MPa]	T_{\parallel} [MPa]	T_{\perp} [MPa]	Ut [%]	Ut _c [%]	Stato
EP1	WID1a	10.0	246	SLU2(1)								OK
B-bfl 1	WID1a	10.0	246	SLU2(1)								OK
WID1b	WID1a	10.0	348	SLU2(1)								OK
EP1	WID1b	10.0	300	SLU2(1)								OK
B-bfl 1	WID1b	10.0	300	SLU2(1)								OK
C-bfl 1	STIFF1a	▲ 5.0 ▼	117	SLU5(7)	40.2	0.0	20.9	13.3	14.7	9.2	6.8	OK
		▲ 5.0 ▼	117	SLU5(7)	21.9	0.0	-9.4	-11.0	3.2	5.0	4.3	OK
C-w 1	STIFF1a	▲ 5.0 ▼	344	SLU5(7)	83.1	0.0	-59.5	-29.2	-16.3	19.1	9.8	OK
		▲ 5.0 ▼	344	SLU5(7)	57.6	0.0	18.8	28.3	-13.7	13.2	9.9	OK
C-tfl 1	STIFF1a	▲ 5.0 ▼	117	SLU5(7)	311.8	0.0	203.3	70.8	116.7	71.6	64.3	OK
		▲ 5.0 ▼	117	SLU5(7)	165.4	0.0	-52.6	27.8	86.1	38.0	30.3	OK
C-bfl 1	STIFF1b	▲ 5.0 ▼	117	SLU5(7)	22.4	0.0	-8.9	11.6	-2.7	5.2	4.2	OK
		▲ 5.0 ▼	117	SLU5(7)	40.0	0.0	20.4	-14.0	-14.2	9.2	6.6	OK
C-w 1	STIFF1b	▲ 5.0 ▼	344	SLU5(7)	59.1	0.0	18.6	-29.5	13.3	13.6	10.3	OK
		▲ 5.0 ▼	344	SLU5(7)	83.4	0.0	-60.0	29.1	16.6	19.1	9.7	OK
C-tfl 1	STIFF1b	▲ 5.0 ▼	117	SLU5(7)	170.1	0.0	-53.7	-29.2	-88.5	39.0	31.2	OK
		▲ 5.0 ▼	117	SLU5(7)	323.3	0.0	210.8	-73.7	-120.8	74.2	66.1	OK
EP1	B-bfl 1	▲ 10.0 ▼	300	SLU5(7)	62.8	0.0	-44.2	6.5	-25.0	14.4	8.3	OK
		▲ 10.0 ▼	300	SLU5(7)	97.9	0.0	-33.8	-1.1	53.0	22.5	7.9	OK
EP1	B-tfl 1	▲ 10.0 ▼	300	SLU5(7)	122.7	0.0	-38.2	63.9	21.4	28.2	21.8	OK
		▲ 10.0 ▼	300	SLU5(7)	191.5	0.0	127.5	46.7	-67.9	44.0	32.6	OK
EP1	B-w 1	▲ 5.0 ▼	419	SLU5(7)	351.4	0.0	156.0	92.3	156.6	80.7	51.4	OK
		▲ 5.0 ▼	419	SLU5(7)	352.8	0.0	156.9	-93.7	-156.5	81.0	51.2	OK
C-bfl 1	STIFF2a	▲ 5.0 ▼	117	SLU5(7)	70.9	0.0	-1.3	-40.2	-7.4	16.3	11.3	OK
		▲ 5.0 ▼	117	SLU5(7)	97.2	0.0	-41.3	36.5	35.3	22.3	15.9	OK
C-w 1	STIFF2a	▲ 5.0 ▼	344	SLU5(7)	128.8	0.0	-42.6	61.7	-33.4	29.6	17.6	OK
		▲ 5.0 ▼	344	SLU5(7)	116.9	0.0	-15.2	-62.3	24.4	26.8	16.4	OK
C-tfl 1	STIFF2a	▲ 5.0 ▼	117	SLU5(7)	255.8	0.0	-138.9	-43.4	-116.2	58.7	52.4	OK
		▲ 5.0 ▼	117	SLU5(7)	197.0	0.0	-79.9	15.2	102.9	45.2	36.8	OK
C-bfl 1	STIFF2b	▲ 5.0 ▼	117	SLU5(7)	94.4	0.0	-39.0	-37.3	-32.7	21.7	15.8	OK
		▲ 5.0 ▼	117	SLU5(7)	71.1	0.0	0.0	40.6	6.4	16.3	11.3	OK
C-w 1	STIFF2b	▲ 5.0 ▼	344	SLU5(7)	115.5	0.0	-17.4	60.2	-26.8	26.5	17.1	OK
		▲ 5.0 ▼	344	SLU5(7)	129.1	0.0	-44.6	-60.4	35.2	29.6	18.6	OK
C-tfl 1	STIFF2b	▲ 5.0 ▼	117	SLU5(7)	177.2	0.0	-94.3	-5.2	-86.5	40.7	39.2	OK
		▲ 5.0 ▼	117	SLU5(7)	254.9	0.0	-119.1	27.6	127.2	58.5	54.5	OK
B-bfl 1	STIFF3a	▲ 5.0 ▼	117	SLU5(7)	251.8	0.0	-104.0	21.4	-130.7	57.8	57.7	OK
		▲ 5.0 ▼	117	SLU5(7)	161.4	0.0	-98.8	13.7	72.4	37.1	35.9	OK
B-w 1	STIFF3a	▲ 5.0 ▼	344	SLU5(7)	155.0	0.0	-56.6	-71.5	-42.7	35.6	17.7	OK
		▲ 5.0 ▼	344	SLU5(7)	135.3	0.0	-2.7	76.3	16.6	31.1	16.4	OK
B-tfl 1	STIFF3a	▲ 5.0 ▼	117	SLU5(7)	95.7	0.0	9.2	54.4	7.9	22.0	13.5	OK

Progetto: ORSARA REV.B
Progetto n.: PARTICOLARE 4
Autore: SEIA s.r.l. s.t.p.



Elemento	Bordo	Spess. gola [mm]	Lunghezza [mm]	Carichi	$\sigma_{w,Ed}$ [MPa]	ϵ_{pI} [%]	σ_{\perp} [MPa]	τ_{\parallel} [MPa]	τ_{\perp} [MPa]	Ut [%]	Ut _c [%]	Stato
		▲ 5.0 ▼	117	SLU5(7)	120.9	0.0	-53.7	-34.1	52.4	27.8	23.5	OK
B-bfl 1	STIFF3b	▲ 5.0 ▼	117	SLU5(7)	160.1	0.0	-97.6	-14.1	-71.9	36.8	35.4	OK
		▲ 5.0 ▼	117	SLU5(7)	249.6	0.0	-103.5	-20.0	129.6	57.3	57.2	OK
B-w 1	STIFF3b	▲ 5.0 ▼	344	SLU5(7)	134.4	0.0	-2.6	-75.8	-16.5	30.9	16.4	OK
		▲ 5.0 ▼	344	SLU5(7)	154.2	0.0	-57.0	70.6	43.0	35.4	17.4	OK
B-tfl 1	STIFF3b	▲ 5.0 ▼	117	SLU5(7)	121.7	0.0	-54.0	33.7	-53.2	27.9	23.9	OK
		▲ 5.0 ▼	117	SLU5(7)	96.7	0.0	9.4	-54.9	-8.7	22.2	13.8	OK
C-bfl 1	IRR4a	▲ 5.0 ▼	117	SLU5(7)	62.2	0.0	40.5	-4.7	26.8	14.3	11.0	OK
		▲ 5.0 ▼	117	SLU5(7)	70.7	0.0	-45.1	-3.6	31.3	16.2	12.5	OK
C-w 1	IRR4a	▲ 5.0 ▼	344	SLU5(7)	57.3	0.0	48.7	-2.8	17.3	13.8	7.6	OK
		▲ 5.0 ▼	344	SLU5(7)	35.7	0.0	-32.0	9.1	0.5	9.1	5.5	OK
C-tfl 1	IRR4a	▲ 5.0 ▼	117	SLU5(7)	75.3	0.0	-44.8	-2.9	-34.8	17.3	13.7	OK
		▲ 5.0 ▼	117	SLU5(7)	137.3	0.0	74.8	-16.0	-64.6	31.5	26.7	OK
C-bfl 1	IRR4b	▲ 5.0 ▼	117	SLU5(7)	69.5	0.0	-44.5	5.5	-30.4	16.0	12.2	OK
		▲ 5.0 ▼	117	SLU5(7)	60.2	0.0	39.9	2.4	-25.9	13.8	10.5	OK
C-w 1	IRR4b	▲ 5.0 ▼	344	SLU5(7)	37.6	0.0	-31.9	-11.6	0.0	9.0	6.2	OK
		▲ 5.0 ▼	344	SLU5(7)	58.1	0.0	49.1	4.5	-17.3	13.9	7.7	OK
C-tfl 1	IRR4b	▲ 5.0 ▼	117	SLU5(7)	141.6	0.0	77.8	15.0	66.7	32.5	28.2	OK
		▲ 5.0 ▼	117	SLU5(7)	69.7	0.0	-42.6	3.1	31.7	16.0	11.7	OK
C-w 1	SP1	▲ 5.0 ▼	398	SLU5(7)	63.5	0.0	15.3	-14.2	-32.6	14.6	4.4	OK
		▲ 5.0 ▼	398	SLU5(7)	57.3	0.0	-16.6	4.9	-31.3	13.2	3.8	OK
IRR4b	SP1	▲ 5.0 ▼	144	SLU5(7)	39.3	0.0	-36.3	-4.5	7.4	10.3	5.5	OK
		▲ 5.0 ▼	144	SLU5(7)	57.5	0.0	25.9	-23.6	17.9	13.2	5.5	OK
STIFF1b	SP1	▲ 5.0 ▼	144	SLU5(7)	27.0	0.0	-14.9	10.4	-7.7	6.2	4.7	OK
		▲ 5.0 ▼	144	SLU5(7)	24.4	0.0	-6.4	-1.6	13.5	5.6	4.4	OK
C-w 1	SP2	▲ 5.0 ▼	398	SLU5(7)	64.0	0.0	15.5	14.6	-32.7	14.7	4.5	OK
		▲ 5.0 ▼	398	SLU5(7)	57.5	0.0	-16.8	-4.4	-31.4	13.2	3.8	OK
IRR4a	SP2	▲ 5.0 ▼	144	SLU5(7)	39.8	0.0	-36.5	5.0	7.7	10.4	5.8	OK
		▲ 5.0 ▼	144	SLU5(7)	58.0	0.0	26.2	23.9	18.0	13.3	5.8	OK
STIFF1a	SP2	▲ 5.0 ▼	144	SLU5(7)	24.6	0.0	-12.9	-9.9	-6.9	5.6	4.4	OK
		▲ 5.0 ▼	144	SLU5(7)	25.5	0.0	-7.9	1.9	13.9	5.9	4.3	OK

Dati Progetto

	β_w [-]	$\sigma_{w,Rd}$ [MPa]	0.9 σ [MPa]
S 355	0.90	435.6	352.8

Spiegazione dei simboli

▲	Saldatura riempita
ϵ_{PI}	Deformazione
$\sigma_{w,Ed}$	Sforzo equivalente
$\sigma_{w,Rd}$	Resistenza sforzo equivalente
σ_{\perp}	Tensione perpendicolare
τ_{\parallel}	Sforzo di taglio parallelo all'asse della saldatura
τ_{\perp}	Sforzo di taglio perpendicolare all'asse della saldatura
0.9σ	Resistenza allo sforzo perpendicolare - $0.9 \cdot f_u / \gamma_{M2}$
β_w	Fattore di Correlazione EN 1993-1-8 tab. 4.1
U_t	Utilizzo
U_{tc}	Utilizzo della capacità della saldatura

Risultati dettagliati per EP1 B-w 1

Verifica della resistenza della saldatura (EN 1993-1-8 4.5.3.2)

$$\sigma_{w,Rd} = f_u / (\beta_w \gamma_{M2}) = 435.6 \text{ MPa} \geq \sigma_{w,Ed} = [\sigma_{\perp}^2 + 3(\tau_{\perp}^2 + \tau_{\parallel}^2)]^{0.5} = 352.8 \text{ MPa}$$

$$\sigma_{\perp,Rd} = 0.9 f_u / \gamma_{M2} = 352.8 \text{ MPa} \geq |\sigma_{\perp}| = 156.9 \text{ MPa}$$

dove:

$f_u = 490.0 \text{ MPa}$ – Resistenza Ultima

$\beta_w = 0.90$ – fattore di correlazione appropriato tratto dalla Tabella 4.1

$\gamma_{M2} = 1.25$ – Coefficiente di sicurezza

Utilizzo tensione

$$U_t = \max\left(\frac{\sigma_{w,Ed}}{\sigma_{w,Rd}}; \frac{|\sigma_{\perp}|}{\sigma_{\perp,Rd}}\right) = 81.0 \%$$

Stabilità

Analisi stabilità non calcolata.

Impostazioni codice

Elemento	Valore	Unità	Riferimento
YM0	1.05	-	EN 1993-1-1: 6.1
YM1	1.05	-	EN 1993-1-1: 6.1
YM2	1.25	-	EN 1993-1-1: 6.1
YM3	1.25	-	EN 1993-1-8: 2.2
YC	1.50	-	EN 1992-1-1: 2.4.2.4
YInst	1.20	-	EN 1992-4: Table 4.1
Coefficiente unione β_j	0.67	-	EN 1993-1-8: 6.2.5
Area effettiva - influenza della dimensione della mesh	0.10	-	
Coefficiente di attrito - calcestruzzo	0.25	-	EN 1993-1-8
Coefficiente di attrito in resistenza all'attrito	0.30	-	EN 1993-1-8 scheda 3.7
Deformazione plastica limite	0.05	-	EN 1993-1-5
Dettagli costruttivi	No		
Distanza tra i bulloni [d]	2.20	-	EN 1993-1-8: scheda 3.3
Distanza tra i bulloni e il bordo [d]	1.20	-	EN 1993-1-8: scheda 3.3
Resistenza a rottura conica del calcestruzzo	Entrambi		EN 1992-4: 7.2.1.4 and 7.2.2.5
Usa il valore di α_b calcolato nella verifica a rifollamento	Si		EN 1993-1-8: scheda 3.4
Calcestruzzo fessurato	Si		EN 1992-4
Verifica di deformazione locale	No		CIDECT DG 1, 3 - 1.1
Limite di deformazione locale	0.03	-	CIDECT DG 1, 3 - 1.1
Non linearità geometrica (GMNA)	Si		Grandi deformazioni per sezioni cave
Sistema controventato	No		EN 1993-1-8: 5.2.2.5

Informazioni sul Software

Applicazione	IDEA StatiCa Connection
Versione	22.0.1.889
Sviluppato da	IDEA StatiCa

Progetto: ORSARA REV.B
Progetto n: PARTICOLARE 1A
Autore: SEIA s.r.l. s.t.p.



Dati progetto

Nome progetto	ORSARA REV.B
Numero progetto	PARTICOLARE 1A
Autore	SEIA s.r.l. s.t.p.
Descrizione	
Data	06/06/2022
Codice di progetto	EN

Materiale

Acciaio	S 355
Calcestruzzo	C25/30

Elemento di progetto N61

Progetto

Nome	N61
Descrizione	
Analisi	Sforzo, deformazione/ carichi in equilibrio

Membrature

Geometry

Nome	Sezione	β - Direzione [°]	γ - Pendenza [°]	α - Rotazione [°]	Offset ex [mm]	Offset ey [mm]	Offset ez [mm]	Forze in
C	1 - CON1(HEA450)	0.0	0.0	0.0	0	0	0	Nodo
M3	1 - CON1(HEA450)	-90.0	0.0	0.0	0	0	0	Nodo
M4	1 - CON1(HEA450)	90.0	0.0	0.0	0	0	0	Nodo

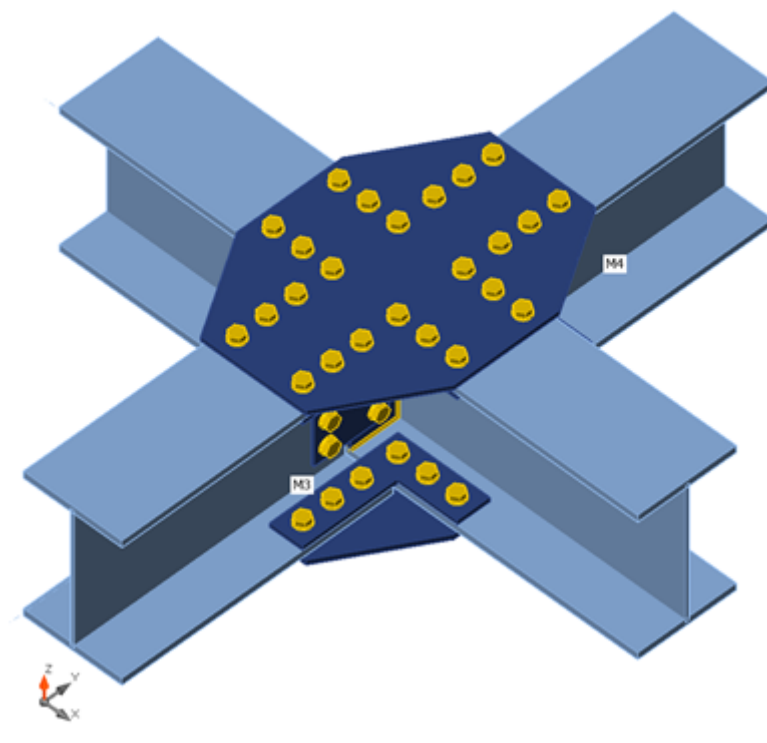

Sezioni

Nome	Materiale
1 - CON1(HEA450)	S 355

Bulloni

Nome	Assieme bullone	Diametro [mm]	f_u [MPa]	Superficie lorda [mm ²]
M27 8.8	M27 8.8	27	800.0	573

Effetti del carico (forze in equilibrio)

Nome	Elemento	N [kN]	Vy [kN]	Vz [kN]	Mx [kNm]	My [kNm]	Mz [kNm]
SLU2(1)	C	33.6	-2.0	95.3	0.0	-231.5	-1.2
	C	-42.0	10.5	19.6	0.0	230.9	-10.8
	M3	-17.0	-7.1	83.7	-0.3	-373.4	-19.8
	M4	-8.5	1.3	31.2	-0.3	-373.3	7.7
SLV2(2)	C	0.7	9.3	56.8	0.0	-149.9	6.1
	C	12.5	-4.9	28.8	0.0	149.5	1.6
	M3	-7.5	-2.0	64.7	-0.2	-247.3	-4.6
	M4	-1.5	2.0	31.9	-0.2	-247.2	12.2
SLV5(4)	C	7.6	-22.4	21.9	0.0	-49.6	-14.8
	C	-17.4	29.7	-4.9	0.0	49.5	-21.9
	M3	10.8	-8.0	11.5	-0.1	-71.3	-24.9
	M4	7.7	-2.0	2.6	-0.1	-71.3	-11.8
SLV8(5)	C	8.2	22.0	37.4	0.0	-94.3	14.5
	C	-2.0	-25.8	14.4	0.0	94.0	18.0
	M3	-13.9	5.0	38.9	-0.1	-151.3	16.5
	M4	-7.3	2.7	15.9	-0.1	-151.2	16.0
SLV3(3)	C	15.1	-9.6	2.5	0.0	6.0	-6.4
	C	-32.0	8.8	-19.3	0.0	-6.0	-5.4
	M3	4.4	-1.0	-14.3	0.0	24.7	-3.8
	M4	1.8	-1.3	-13.4	0.0	24.7	-8.0
SLU35(8)	C	20.1	3.1	83.2	0.0	-201.9	1.5
	C	-24.0	0.4	19.5	-0.1	201.4	-0.3
	M3	12.9	-2.5	75.5	-0.2	-325.1	-7.1
	M4	16.4	1.4	27.2	-0.3	-324.9	8.3
SLU29(9)	C	4.4	-3.7	-35.5	0.0	31.9	-2.1
	C	-6.2	5.3	-3.8	0.1	-31.9	-5.5
	M3	-17.4	-2.1	-18.9	0.0	18.1	-5.8
	M4	-15.8	-0.3	-20.4	0.0	18.0	-1.8
SLU5(10)	C	24.3	-2.7	95.3	0.0	-231.6	-1.5
	C	-30.4	8.9	6.6	0.0	231.0	-8.9
	M3	-15.1	-5.4	75.5	-0.3	-344.6	-14.9
	M4	-8.9	0.8	26.4	-0.3	-344.5	4.5
SLU4(11)	C	-4.5	-2.5	-73.3	0.0	100.8	-1.5
	C	5.0	1.4	-7.1	0.1	-100.7	-1.4
	M3	-8.7	0.1	-44.6	0.1	110.8	0.2
	M4	-9.8	-0.5	-35.8	0.1	110.7	-3.1
SLV7(6)	C	4.2	23.5	51.1	0.0	-133.5	15.6
	C	8.9	-25.0	26.0	0.0	133.2	16.6
	M3	-15.2	3.7	58.4	-0.2	-219.6	12.9
	M4	-7.0	3.2	27.3	-0.2	-219.5	19.2
SLV6(7)	C	11.6	-23.9	8.2	0.0	-10.4	-15.9

Nome	Elemento	N [kN]	Vy [kN]	Vz [kN]	Mx [kNm]	My [kNm]	Mz [kNm]
	C	-28.4	28.9	-16.5	0.0	10.3	-20.5
	M3	12.0	-6.6	-8.0	0.0	-3.0	-21.3
	M4	7.4	-2.5	-8.8	0.0	-3.1	-15.1
SLU22(12)	C	25.9	-2.6	96.3	0.0	-233.8	-1.5
	C	-32.5	9.2	8.6	0.0	233.2	-9.2
	M3	-15.4	-5.7	77.5	-0.3	-352.4	-15.8
	M4	-8.8	0.8	27.4	-0.3	-352.3	5.1
SLU33(13)	C	20.2	-1.1	54.3	0.0	-131.7	-0.6
	C	-25.1	5.1	6.8	0.1	131.4	-6.3
	M3	-22.4	-4.2	44.4	-0.2	-203.9	-11.2
	M4	-18.4	0.7	16.6	-0.2	-204.0	4.4
SLU37(14)	C	-6.7	2.8	-35.5	0.0	31.9	1.3
	C	9.1	-6.0	0.8	-0.1	-31.9	6.3
	M3	18.7	2.5	-14.7	0.0	15.6	6.9
	M4	15.5	0.1	-20.0	0.0	15.6	0.7
SLU19(16)	C	32.5	-2.1	96.3	0.0	-233.7	-1.3
	C	-40.6	10.4	17.8	0.0	233.1	-10.6
	M3	-16.8	-6.9	83.2	-0.3	-372.7	-19.2
	M4	-8.6	1.2	30.8	-0.3	-372.6	7.3
SLU27(15)	C	31.1	-3.4	83.2	0.0	-201.9	-1.9
	C	-39.3	11.7	15.0	0.0	201.4	-12.1
	M3	-23.3	-7.2	71.3	-0.2	-322.5	-19.9
	M4	-14.9	1.0	26.8	-0.3	-322.5	5.9
SLU40(17)	C	8.9	0.6	54.4	0.0	-131.9	0.1
	C	-10.8	2.0	10.2	-0.1	131.5	-0.9
	M3	16.6	-1.3	47.8	-0.2	-204.8	-4.2
	M4	19.1	0.6	16.8	-0.2	-204.6	3.4

Verifica

Riassunto

Nome	Valore	Stato
Analisi	100.0%	OK
Piastre	0.0 < 5.0%	OK
Bulloni	67.4 < 100%	OK
Saldature	33.5 < 100%	OK
Stabilità	Non calcolato	

Piastre

Nome	Spessore [mm]	Carichi	σ_{Ed} [MPa]	ϵ_{pl} [%]	$\sigma_{c,Ed}$ [MPa]	Stato
C-bfl 1	21.0	SLU2(1)	169.0	0.0	11.4	OK
C-tfl 1	21.0	SLU19(16)	192.1	0.0	8.8	OK
C-w 1	11.5	SLU19(16)	77.9	0.0	0.0	OK
M3-bfl 1	21.0	SLU2(1)	279.3	0.0	18.9	OK
M3-tfl 1	21.0	SLU2(1)	261.1	0.0	15.7	OK
M3-w 1	11.5	SLU2(1)	100.2	0.0	5.5	OK
M4-bfl 1	21.0	SLU2(1)	280.9	0.0	19.0	OK
M4-tfl 1	21.0	SLU2(1)	255.3	0.0	15.2	OK
M4-w 1	11.5	SLU19(16)	127.7	0.0	10.5	OK
SP2	8.0	SLU2(1)	97.4	0.0	6.2	OK
SP3	8.0	SLU2(1)	97.6	0.0	6.3	OK
SP4a	12.0	SLU2(1)	115.9	0.0	6.8	OK
SP4b	12.0	SLU2(1)	90.6	0.0	5.5	OK
SP5	8.0	SLU2(1)	99.7	0.0	6.8	OK
SP6	8.0	SLU2(1)	98.8	0.0	6.4	OK
SP7	15.0	SLU2(1)	278.7	0.0	13.2	OK
SP8	15.0	SLU2(1)	241.9	0.0	11.2	OK
SP9	15.0	SLU2(1)	248.2	0.0	12.2	OK
SP10	15.0	SLU2(1)	265.0	0.0	13.0	OK
SP11	15.0	SLU2(1)	240.4	0.0	15.7	OK
SP12	15.0	SLU19(16)	191.7	0.0	17.2	OK
SP13	15.0	SLU2(1)	239.9	0.0	18.9	OK
SP14	15.0	SLU2(1)	233.5	0.0	19.0	OK
SP15	15.0	SLU2(1)	222.9	0.0	18.3	OK
SP16	15.0	SLU2(1)	279.3	0.0	13.2	OK

Dati Progetto

Materiale	f_y [MPa]	ϵ_{lim} [%]
S 355	355.0	5.0

Spiegazione dei simboli

ϵ_{pl}	Deformazione
σ_{Ed}	Sforzo Eq.
$\sigma_{c,Ed}$	Tensione di contatto
f_y	Tensione di snervamento
ϵ_{lim}	Limite di deformazione plastica

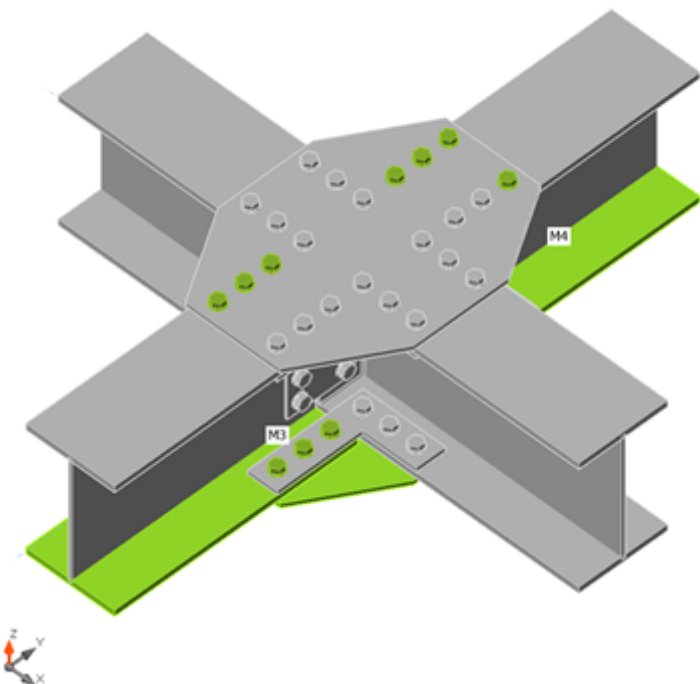

Verifica globale, SLU2(1)

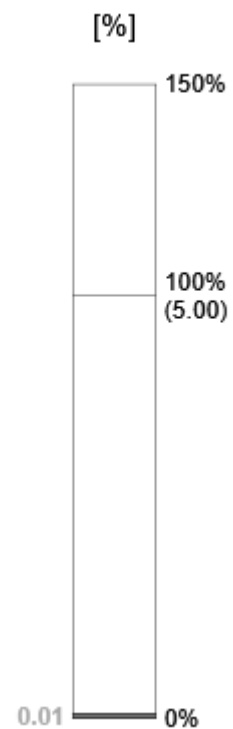
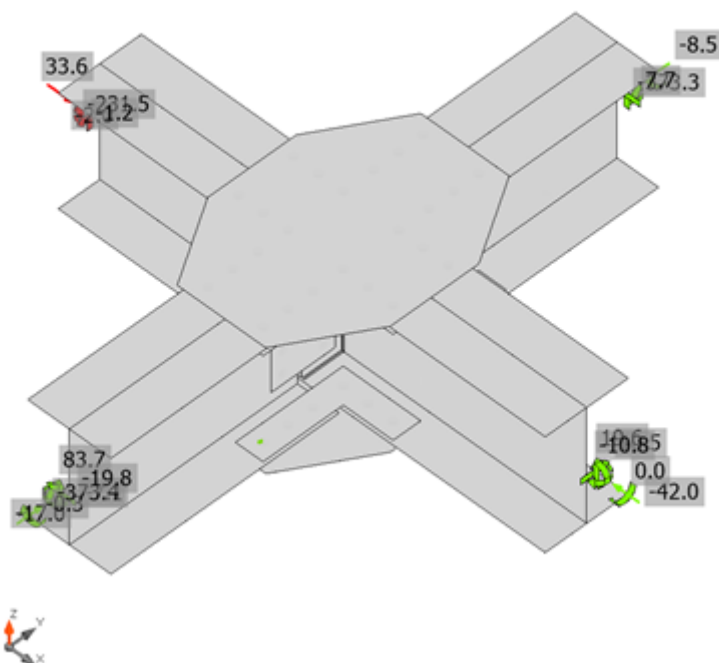

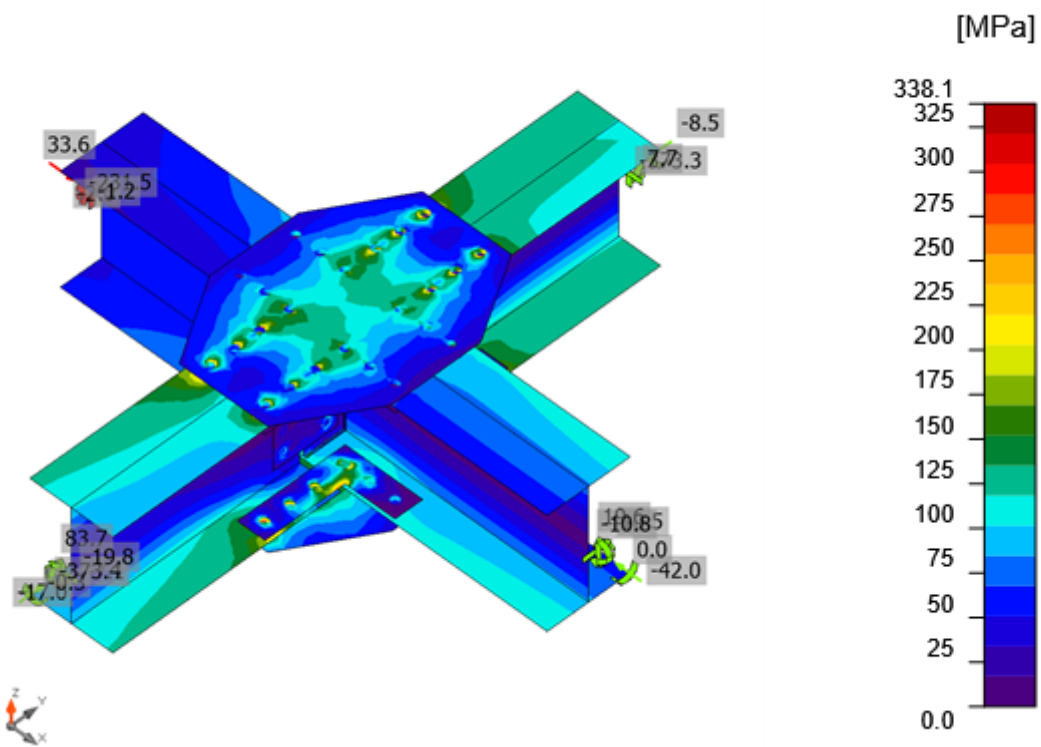

Verifica deformazione, SLU2(1)

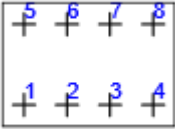
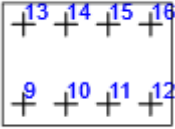

Sforzo equivalente, SLU2(1)

Bulloni

	Nome	Classe	Carichi	$F_{t,Ed}$ [kN]	V [kN]	U_{t_t} [%]	$F_{b,Rd}$ [kN]	U_{t_s} [%]	$U_{t_{ts}}$ [%]	Stato
	B1	M27 8.8 - 1	SLU2(1)	4.3	18.4	1.7	213.1	17.3	11.6	OK
	B2	M27 8.8 - 1	SLU2(1)	1.5	6.0	0.6	213.1	5.6	3.8	OK
	B3	M27 8.8 - 1	SLU2(1)	1.7	6.4	0.7	76.5	8.4	4.1	OK
	B4	M27 8.8 - 1	SLU2(1)	4.5	18.2	1.8	76.5	23.8	11.6	OK
	B5	M27 8.8 - 1	SLU2(1)	4.8	21.5	1.9	247.5	17.3	13.5	OK
	B6	M27 8.8 - 1	SLU2(1)	1.6	6.9	0.6	247.5	5.5	4.3	OK
	B7	M27 8.8 - 1	SLU2(1)	2.0	7.4	0.8	76.5	9.7	4.7	OK
	B8	M27 8.8 - 1	SLU2(1)	5.4	21.1	2.1	76.5	27.5	13.4	OK
	B9	M27 8.8 - 1	SLU2(1)	4.2	16.8	1.6	247.5	13.4	10.7	OK
	B10	M27 8.8 - 1	SLU2(1)	1.3	5.4	0.5	247.5	4.2	3.4	OK
	B11	M27 8.8 - 1	SLU2(1)	1.7	6.6	0.7	76.5	8.7	4.2	OK
	B12	M27 8.8 - 1	SLU2(1)	4.3	17.4	1.7	76.5	22.8	11.1	OK
	B13	M27 8.8 - 1	SLU2(1)	4.6	21.1	1.8	213.1	19.6	13.2	OK
	B14	M27 8.8 - 1	SLU2(1)	1.5	6.6	0.6	213.1	6.1	4.2	OK
	B15	M27 8.8 - 1	SLU2(1)	2.1	7.8	0.8	76.5	10.2	5.0	OK
	B16	M27 8.8 - 1	SLU2(1)	5.5	21.5	2.1	76.5	28.1	13.7	OK
	B17	M27 8.8 - 2	SLU2(1)	7.8	112.0	3.0	297.7	63.5	65.6	OK
	B18	M27 8.8 - 2	SLU2(1)	5.4	106.9	2.0	297.7	60.7	62.1	OK
	B19	M27 8.8 - 2	SLU2(1)	17.8	106.4	6.7	416.7	60.3	65.1	OK
	B20	M27 8.8 - 2	SLU19(16)	6.6	96.9	2.5	297.7	55.0	56.7	OK
	B21	M27 8.8 - 2	SLU19(16)	4.7	93.8	1.8	297.7	53.2	54.5	OK
	B22	M27 8.8 - 2	SLU2(1)	16.1	93.8	6.1	416.7	53.2	57.5	OK
	B23	M27 8.8 - 2	SLU2(1)	16.0	103.7	6.1	416.7	58.8	63.2	OK
	B24	M27 8.8 - 2	SLU2(1)	5.3	104.7	2.0	297.7	59.4	60.8	OK
	B25	M27 8.8 - 2	SLU2(1)	7.5	109.6	2.8	297.7	62.2	64.2	OK
	B26	M27 8.8 - 2	SLU2(1)	15.6	97.6	5.9	416.7	55.4	59.6	OK
	B27	M27 8.8 - 2	SLU2(1)	5.0	98.4	1.9	297.7	55.8	57.2	OK
	B28	M27 8.8 - 2	SLU2(1)	7.0	102.4	2.6	297.7	58.1	60.0	OK
	B29	M27 8.8 - 2	SLV7(6)	2.2	14.0	0.8	222.2	8.0	8.5	OK
	B30	M27 8.8 - 2	SLU2(1)	8.5	37.4	3.2	220.5	21.2	23.5	OK
	B31	M27 8.8 - 2	SLU2(1)	14.6	60.3	5.5	363.0	34.2	38.2	OK
	B32	M27 8.8 - 2	SLV5(4)	1.6	12.9	0.6	227.6	7.3	7.8	OK
	B33	M27 8.8 - 2	SLU2(1)	7.8	36.1	3.0	220.5	20.5	22.6	OK
	B34	M27 8.8 - 2	SLU2(1)	12.8	61.7	4.8	356.1	35.0	38.5	OK
	B35	M27 8.8 - 2	SLU19(16)	13.1	52.3	5.0	347.6	29.7	33.2	OK
	B36	M27 8.8 - 2	SLU2(1)	7.1	31.1	2.7	220.5	17.7	19.6	OK
	B37	M27 8.8 - 2	SLU2(1)	3.7	8.0	1.4	221.3	4.6	5.6	OK
	B38	M27 8.8 - 2	SLU2(1)	12.4	58.1	4.7	346.0	33.0	36.3	OK
	B39	M27 8.8 - 2	SLU2(1)	7.6	34.0	2.9	220.5	19.3	21.3	OK
	B40	M27 8.8 - 2	SLU19(16)	4.0	10.2	1.5	220.5	5.8	6.9	OK
B41	M27 8.8 - 2	SLU19(16)	21.0	93.5	7.9	220.5	53.1	58.7	OK	

Progetto: OF SARA REV.B
 Progetto n: PARTICOLARE 1A
 Autore: SEIA s.r.l. s.t.p.

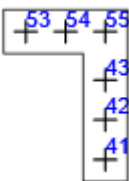
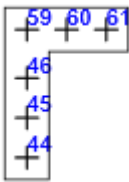
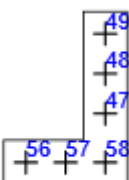
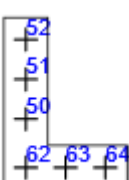
	Nome	Classe	Carichi	$F_{t,Ed}$ [kN]	V [kN]	U_{t_t} [%]	$F_{b,Rd}$ [kN]	U_{t_s} [%]	$U_{t_{ts}}$ [%]	Stato
	B42	M27 8.8 - 2	SLU19(16)	5.3	92.4	2.0	297.7	52.4	53.9	OK
	B43	M27 8.8 - 2	SLU2(1)	8.1	92.2	3.1	273.2	52.3	54.5	OK
	B53	M27 8.8 - 2	SLV5(4)	1.3	14.6	0.5	396.9	8.3	8.6	OK
	B54	M27 8.8 - 2	SLU19(16)	5.4	30.0	2.0	220.5	17.0	18.5	OK
	B55	M27 8.8 - 2	SLU19(16)	8.7	52.6	3.3	220.5	29.8	32.2	OK
	B44	M27 8.8 - 2	SLU2(1)	23.3	107.7	8.8	220.5	61.1	67.4	OK
	B45	M27 8.8 - 2	SLU2(1)	6.1	105.1	2.3	297.7	59.6	61.3	OK
	B46	M27 8.8 - 2	SLU2(1)	8.5	104.5	3.2	273.2	59.3	61.6	OK
	B59	M27 8.8 - 2	SLU2(1)	9.8	60.6	3.7	220.5	34.4	37.0	OK
	B60	M27 8.8 - 2	SLU2(1)	6.8	36.0	2.6	220.5	20.4	22.3	OK
	B61	M27 8.8 - 2	SLU19(16)	3.0	10.2	1.1	297.7	5.8	6.6	OK
	B47	M27 8.8 - 2	SLU2(1)	7.6	97.4	2.9	273.2	55.3	57.3	OK
	B48	M27 8.8 - 2	SLU2(1)	5.7	98.7	2.1	297.7	56.0	57.5	OK
	B49	M27 8.8 - 2	SLU2(1)	22.8	100.6	8.6	220.5	57.1	63.2	OK
	B56	M27 8.8 - 2	SLV7(6)	1.6	14.2	0.6	396.9	8.1	8.5	OK
	B57	M27 8.8 - 2	SLU2(1)	6.4	33.8	2.4	220.5	19.2	20.9	OK
	B58	M27 8.8 - 2	SLU19(16)	9.5	56.3	3.6	220.5	31.9	34.5	OK
	B50	M27 8.8 - 2	SLU2(1)	7.7	102.6	2.9	273.2	58.2	60.3	OK
	B51	M27 8.8 - 2	SLU2(1)	5.9	104.0	2.2	297.7	59.0	60.6	OK
	B52	M27 8.8 - 2	SLU2(1)	23.8	106.5	9.0	220.5	60.4	66.8	OK
	B62	M27 8.8 - 2	SLU2(1)	9.9	58.9	3.7	220.5	33.4	36.1	OK
	B63	M27 8.8 - 2	SLU2(1)	6.7	35.1	2.5	220.5	19.9	21.7	OK
	B64	M27 8.8 - 2	SLU2(1)	3.1	8.4	1.2	220.5	4.8	5.6	OK

Dati Progetto

Nome	$F_{t,Rd}$ [kN]	$B_{p,Rd}$ [kN]	$F_{v,Rd}$ [kN]
M27 8.8 - 1	264.4	254.8	176.3
M27 8.8 - 2	264.4	477.7	176.3

Spiegazione dei simboli

$F_{t,Rd}$	Resistenza a trazione dei bulloni EN 1993-1-8 tab. 3.4
$F_{t,Ed}$	Forza di trazione
$B_{p,Rd}$	Resistenza a taglio a punzonamento
V	Resultant of bolt shear forces V_y and V_z in shear planes
$F_{v,Rd}$	Resistenza a taglio dei bulloni EN_1993-1-8 tabella 3.4
$F_{b,Rd}$	Resistenza di progetto della piastra EN 1993-1-8 tab. 3.4
U_{t_t}	Utilizzo in trazione
U_{t_s}	Utilizzo a taglio

Risultati dettagliati per B44

Verifica di resistenza a trazione (EN 1993-1-8 scheda 3.4)

$$F_{t,Rd} = \frac{k_2 f_{ub} A_s}{\gamma_{M2}} = 264.4 \text{ kN} \geq F_t = 23.3 \text{ kN}$$

dove:

- $k_2 = 0.90$ – Fattore
- $f_{ub} = 800.0 \text{ MPa}$ – Resistenza ultima alla trazione del bullone
- $A_s = 459 \text{ mm}^2$ – Area soggetta alla trazione del bullone
- $\gamma_{M2} = 1.25$ – Coefficiente di sicurezza

Verifica a punzonamento (EN 1993-1-8 scheda 3.4)

$$B_{p,Rd} = \frac{0.6 \pi d_m t_p f_u}{\gamma_{M2}} = 477.7 \text{ kN} \geq F_t = 23.3 \text{ kN}$$

dove:

- $d_m = 43 \text{ mm}$ – La media delle dimensioni dei punti sopra e la parte piatta della testa del bullone o del dado, il minore dei due
- $t_p = 15 \text{ mm}$ – Spessore
- $f_u = 490.0 \text{ MPa}$ – Resistenza Ultima
- $\gamma_{M2} = 1.25$ – Coefficiente di sicurezza

Verifica della resistenza a taglio (EN 1993-1-8 scheda 3.4)

$$F_{v,Rd} = \frac{\beta_p \alpha_v f_{ub} A}{\gamma_{M2}} = 176.3 \text{ kN} \geq V = 107.7 \text{ kN}$$

dove:

- $\beta_p = 1.00$ – Fattore di riduzione
- $\alpha_v = 0.60$ – Fattore di riduzione
- $f_{ub} = 800.0 \text{ MPa}$ – Resistenza ultima alla trazione del bullone
- $A = 459 \text{ mm}^2$ – Area soggetta alla trazione del bullone
- $\gamma_{M2} = 1.25$ – Coefficiente di sicurezza

Verifica della Resistenza di progetto (EN 1993-1-8 scheda 3.4)

$$F_{b,Rd} = \frac{k_1 \alpha_b f_u d t}{\gamma_{M2}} = 220.5 \text{ kN} \geq V = 107.7 \text{ kN}$$

dove:

$$k_1 = \min\left(2.8 \frac{e_2}{d_0} - 1.7, 1.4 \frac{p_2}{d_0} - 1.7, 2.5\right) = 2.50$$

$$\alpha_b = \min\left(\frac{e_1}{3d_0}, \frac{p_1}{3d_0} - \frac{1}{4}, \frac{f_{ub}}{f_u}, 1\right) = 0.56$$

$$e_2 = 55 \text{ mm}$$

$$p_2 = 200 \text{ mm}$$

$$d_0 = 30 \text{ mm}$$

$$e_1 = 50 \text{ mm}$$

$$p_1 = \infty \text{ mm}$$

$$f_{ub} = 800.0 \text{ MPa}$$

$$f_u = 490.0 \text{ MPa}$$

$$d = 27 \text{ mm}$$

$$t = 15 \text{ mm}$$

$$\gamma_{M2} = 1.25$$

– Fattore per distanza dal bordo e spaziatura tra i bulloni perpendicolare alla direzione del trasferimento del carico

– Fattore per la distanza dall'estremità e la distanza dei bulloni in direzione del trasferimento del carico

– Distanza dal bordo della piastra perpendicolare alla forza di taglio

– Distanza tra i bulloni perpendicolare alla forza di taglio

– Diametro del foro del bullone

– Distanza dal bordo della piastra nella direzione della forza di taglio

– Distanza tra i bulloni nella direzione della forza di taglio

– Resistenza ultima alla trazione del bullone

– Resistenza Ultima

– Diametro nominale del fissaggio

– Spessore della piastra

– Coefficiente di sicurezza

Interazione di trazione e taglio (EN 1993-1-8 scheda 3.4)

$$U_{tts} = \frac{F_{v,Ed}}{F_{v,Rd}} + \frac{F_{t,Ed}}{1.4 F_{t,Rd}} = 67.4 \%$$

Utilizzo in trazione

$$U_{tt} = \frac{F_{t,Ed}}{\min(F_{t,Rd}; B_{p,Rd})} = 8.8 \%$$

Utilizzo a taglio

$$U_{ts} = \frac{V_{Ed}}{\min(F_{v,Rd}; F_{b,Rd})} = 61.1 \%$$

Saldature

Elemento	Bordo	Spess. gola [mm]	Lunghezza [mm]	Carichi	$\sigma_{w,Ed}$ [MPa]	ϵ_{PI} [%]	σ_{\perp} [MPa]	T_{\parallel} [MPa]	T_{\perp} [MPa]	Ut [%]	Ut _c [%]	Stato
C-w 1	SP4a	▲ 4.0 ▼	400	SLU2(1)	73.6	0.0	-34.7	-17.9	33.0	16.9	10.8	OK
		▲ 4.0 ▼	400	SLU2(1)	79.3	0.0	19.1	31.3	31.5	18.2	10.5	OK
C-w 1	SP4b	▲ 4.0 ▼	400	SLU19(16)	62.3	0.0	-29.5	11.0	29.7	14.3	10.5	OK
		▲ 4.0 ▼	400	SLU2(1)	67.9	0.0	-33.0	-10.3	-32.7	15.6	10.7	OK
C-tfl 1	SP4a	▲ 4.0 ▼	144	SLU4(11)	62.2	0.0	-30.6	-5.9	30.7	14.3	6.1	OK
		▲ 4.0 ▼	144	SLU4(11)	58.2	0.0	-28.8	5.6	-28.7	13.4	6.3	OK
C-bfl 1	SP4a	▲ 4.0 ▼	144	SLU2(1)	145.9	0.0	-73.9	6.6	72.4	33.5	13.8	OK
		▲ 4.0 ▼	144	SLU2(1)	127.3	0.0	-62.3	-6.4	-63.8	29.2	13.5	OK
C-tfl 1	SP4b	▲ 4.0 ▼	144	SLU19(16)	48.4	0.0	2.0	-27.9	-2.0	11.1	6.8	OK
		▲ 4.0 ▼	144	SLU19(16)	51.2	0.0	-7.6	-21.7	-19.5	11.7	6.4	OK
C-bfl 1	SP4b	▲ 4.0 ▼	144	SLU19(16)	47.2	0.0	27.3	17.0	-14.4	10.8	6.5	OK
		▲ 4.0 ▼	144	SLU19(16)	53.8	0.0	7.4	-23.2	20.2	12.3	6.3	OK

Dati Progetto

	β_w [-]	$\sigma_{w,Rd}$ [MPa]	0.9σ [MPa]
S 355	0.90	435.6	352.8

Spiegazione dei simboli

▲	Saldatura riempita
ϵ_{PI}	Deformazione
$\sigma_{w,Ed}$	Sforzo equivalente
$\sigma_{w,Rd}$	Resistenza sforzo equivalente
σ_{\perp}	Tensione perpendicolare
T_{\parallel}	Sforzo di taglio parallelo all'asse della saldatura
T_{\perp}	Sforzo di taglio perpendicolare all'asse della saldatura
0.9σ	Resistenza allo sforzo perpendicolare - $0.9 \cdot f_u / \gamma_{M2}$
β_w	Fattore di Correlazione EN 1993-1-8 tab. 4.1
Ut	Utilizzo
Ut _c	Utilizzo della capacità della saldatura

Risultati dettagliati per C-bfl 1 SP4a

Verifica della resistenza della saldatura (EN 1993-1-8 4.5.3.2)

$$\sigma_{w,Rd} = f_u / (\beta_w \gamma_{M2}) = 435.6 \text{ MPa} \geq \sigma_{w,Ed} = [\sigma_{\perp}^2 + 3(\tau_{\perp}^2 + \tau_{\parallel}^2)]^{0.5} = 145.9 \text{ MPa}$$

$$\sigma_{\perp,Rd} = 0.9 f_u / \gamma_{M2} = 352.8 \text{ MPa} \geq |\sigma_{\perp}| = 73.9 \text{ MPa}$$

dove:

$$f_u = 490.0 \text{ MPa} \quad \text{– Resistenza Ultima}$$

$$\beta_w = 0.90 \quad \text{– fattore di correlazione appropriato tratto dalla Tabella 4.1}$$

$$\gamma_{M2} = 1.25 \quad \text{– Coefficiente di sicurezza}$$

Utilizzo tensione

$$U_t = \max\left(\frac{\sigma_{w,Ed}}{\sigma_{w,Rd}} ; \frac{|\sigma_{\perp}|}{\sigma_{\perp,Rd}}\right) = 33.5 \%$$

Stabilità

Analisi stabilità non calcolata.

Impostazioni codice

Elemento	Valore	Unità	Riferimento
YM0	1.05	-	EN 1993-1-1: 6.1
YM1	1.05	-	EN 1993-1-1: 6.1
YM2	1.25	-	EN 1993-1-1: 6.1
YM3	1.25	-	EN 1993-1-8: 2.2
YC	1.50	-	EN 1992-1-1: 2.4.2.4
YInst	1.20	-	EN 1992-4: Table 4.1
Coefficiente unione β_j	0.67	-	EN 1993-1-8: 6.2.5
Area effettiva - influenza della dimensione della mesh	0.10	-	
Coefficiente di attrito - calcestruzzo	0.25	-	EN 1993-1-8
Coefficiente di attrito in resistenza all'attrito	0.30	-	EN 1993-1-8 scheda 3.7
Deformazione plastica limite	0.05	-	EN 1993-1-5
Dettagli costruttivi	No		
Distanza tra i bulloni [d]	2.20	-	EN 1993-1-8: scheda 3.3
Distanza tra i bulloni e il bordo [d]	1.20	-	EN 1993-1-8: scheda 3.3
Resistenza a rottura conica del calcestruzzo	Entrambi		EN 1992-4: 7.2.1.4 and 7.2.2.5
Usa il valore di α_b calcolato nella verifica a rifollamento	Si		EN 1993-1-8: scheda 3.4
Calcestruzzo fessurato	Si		EN 1992-4
Verifica di deformazione locale	No		CIDECT DG 1, 3 - 1.1
Limite di deformazione locale	0.03	-	CIDECT DG 1, 3 - 1.1
Non linearità geometrica (GMNA)	Si		Grandi deformazioni per sezioni cave
Sistema controventato	No		EN 1993-1-8: 5.2.2.5

Progetto: ORSARA REV.B
Progetto n: PARTICOLARE 1A
Autore: SEIA s.r.l. s.t.p.



Informazioni sul Software

Applicazione	IDEA StatiCa Connection
Versione	22.0.1.889
Sviluppato da	IDEA StatiCa

Progetto: ORSARA REV.B
Progetto n: PARTICOLARE 1B
Autore: SEIA s.r.l. s.t.p.



Dati progetto

Nome progetto	ORSARA REV.B
Numero progetto	PARTICOLARE 1B
Autore	SEIA s.r.l. s.t.p.
Descrizione	
Data	06/06/2022
Codice di progetto	EN

Materiale

Acciaio	S 355
Calcestruzzo	C25/30

Elemento di progetto CON1

Progetto

Nome	N28
Descrizione	
Analisi	Sforzo, deformazione/ carico semplificato

Membrature

Geometry

Nome	Sezione	β - Direzione [°]	γ - Pendenza [°]	α - Rotazione [°]	Offset ex [mm]	Offset ey [mm]	Offset ez [mm]	Forze in
C	1 - CON1(HEA450)	0.0	0.0	0.0	0	0	0	Nodo
M3	1 - CON1(HEA450)	-90.0	0.0	0.0	0	0	0	Nodo
M4	1 - CON1(HEA450)	90.0	0.0	0.0	0	0	0	Nodo
PILASTRO	7 - SHS300/300/10.0	0.0	90.0	0.0	0	0	0	Nodo

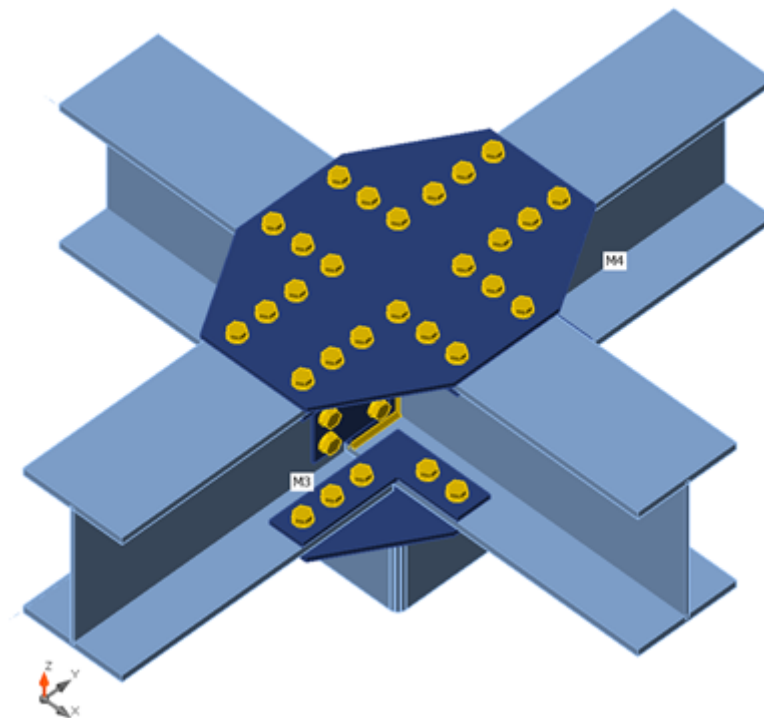

Sezioni

Nome	Materiale
1 - CON1(HEA450)	S 355
7 - SHS300/300/10.0	S 355

Progetto: ORSARA REV.B
Progetto n: PARTICOLARE 1B
Autore: SEIA s.r.l. s.t.p.



Bulloni

Nome	Assieme bullone	Diametro [mm]	fu [MPa]	Superficie lorda [mm ²]
M27 8.8	M27 8.8	27	800.0	573

Effetti del carico (equilibrio non richiesto)

Nome	Elemento	N [kN]	Vy [kN]	Vz [kN]	Mx [kNm]	My [kNm]	Mz [kNm]
SLU2(1)	C	-27.8	5.4	95.0	0.0	-231.3	0.7
	C	21.4	-17.2	132.4	0.0	251.9	13.5
	M3	-14.5	4.4	-163.9	0.2	447.1	13.6
	M4	-28.3	-1.0	-158.1	0.2	446.7	-0.8
SLU4(2)	C	-1.1	-6.4	-73.6	0.0	101.6	-7.5
	C	5.6	-6.7	-32.3	0.0	-104.1	5.7
	M3	-10.4	0.6	14.4	0.0	-85.2	2.0
	M4	-31.3	-2.0	9.9	0.0	-66.6	-4.5
SLV8(3)	C	15.3	17.5	28.6	0.0	-69.0	16.7
	C	-6.5	-18.7	-3.2	-0.1	20.9	19.9
	M3	12.2	7.0	-19.7	0.0	50.9	19.4
	M4	2.8	4.7	-40.8	0.1	101.3	13.2
SLV5(4)	C	-26.5	-13.4	30.3	0.0	-74.2	-13.9
	C	18.2	14.8	74.4	0.1	117.0	-16.9
	M3	-13.4	-5.5	-78.9	0.1	219.8	-14.8
	M4	-1.0	-4.6	-52.3	0.0	159.2	-12.4
SLV1(5)	C	-39.2	-1.5	30.8	0.0	-75.7	-2.7
	C	30.1	3.5	93.7	0.0	140.9	-5.3
	M3	-5.3	-1.5	-85.7	0.1	248.7	-3.5
	M4	0.9	-1.5	-75.0	0.1	223.8	-3.6
SLV4(6)	C	28.0	5.5	28.1	0.0	-67.6	5.4
	C	-18.3	-7.5	-22.4	0.0	-3.1	8.2
	M3	4.0	3.0	-12.9	0.0	21.9	8.1
	M4	0.9	1.6	-18.1	0.0	36.7	4.4
SLV7(8)	C	-2.7	18.2	29.3	0.0	-71.2	17.0
	C	7.0	-18.4	27.4	-0.1	58.9	19.1
	M3	11.6	6.8	-37.8	0.0	108.9	19.0
	M4	3.2	4.6	-58.4	0.1	157.2	13.1
SLV6(9)	C	-8.5	-14.2	29.6	0.0	-72.1	-14.3
	C	4.7	14.4	43.8	0.1	79.0	-16.1
	M3	-12.9	-5.3	-60.7	0.1	161.7	-14.4
	M4	-1.4	-4.5	-34.7	0.0	103.3	-12.3
SLU22(7)	C	-22.2	1.5	95.9	0.0	-233.5	-2.0
	C	30.8	-13.7	101.7	0.0	209.5	11.0
	M3	-13.5	3.4	-157.4	0.2	426.2	10.5
	M4	-27.9	-1.6	-152.3	0.2	426.8	-2.7
SLU30(10)	C	-23.9	-1.6	82.9	0.0	-201.6	-6.2
	C	33.7	-18.8	84.9	0.0	180.3	15.2
	M3	-21.0	4.0	-134.3	0.2	360.5	12.4
	M4	-49.1	-2.7	-132.5	0.1	374.4	-5.0
SLU37(12)	C	11.0	4.7	-35.8	0.0	32.5	8.2

Nome	Elemento	N [kN]	Vy [kN]	Vz [kN]	Mx [kNm]	My [kNm]	Mz [kNm]
	C	-12.0	15.2	-0.2	0.1	-41.4	-12.6
	M3	20.1	-2.4	-19.9	0.0	31.1	-7.7
	M4	52.2	2.4	-13.8	0.0	2.2	4.7
SLU33(13)	C	-20.8	0.1	54.0	0.0	-131.4	-4.7
	C	24.8	-21.8	62.4	-0.1	129.8	18.5
	M3	-19.9	4.6	-88.2	0.1	235.0	14.1
	M4	-50.7	-1.7	-89.3	0.1	256.6	-2.4
SLU27(14)	C	-28.7	1.6	82.9	0.0	-201.6	-3.9
	C	26.0	-21.7	111.2	0.0	217.0	17.4
	M3	-21.8	4.8	-141.0	0.2	381.4	15.0
	M4	-49.3	-2.2	-138.6	0.1	394.2	-3.4
SLU19(11)	C	-27.0	4.8	95.9	0.0	-233.5	0.3
	C	23.2	-16.6	128.0	0.0	246.3	13.1
	M3	-14.3	4.2	-164.1	0.2	447.1	13.1
	M4	-28.2	-1.1	-158.3	0.2	446.7	-1.1
SLU29(15)	C	-9.8	-6.7	-35.8	0.0	32.5	-9.7
	C	14.9	-14.3	-4.6	-0.1	-33.4	11.9
	M3	-19.0	2.1	-15.5	0.0	6.9	6.9
	M4	-51.4	-2.9	-20.3	0.0	33.1	-6.1
SLU38(16)	C	-3.1	9.8	82.9	0.0	-201.6	11.7
	C	6.7	10.8	89.4	0.1	172.2	-9.2
	M3	18.1	-0.6	-138.7	0.2	384.7	-2.2
	M4	54.6	2.6	-125.9	0.1	343.5	5.7
SLU34(17)	C	-3.5	11.5	66.8	0.0	-154.8	12.9
	C	-4.7	9.3	88.5	0.1	161.9	-8.2
	M3	17.7	-0.3	-106.3	0.2	303.0	-1.3
	M4	53.6	3.0	-95.0	0.1	264.6	7.0

Verifica

Riassunto

Nome	Valore	Stato
Analisi	100.0%	OK
Piastre	0.3 < 5.0%	OK
Bulloni	81.3 < 100%	OK
Saldature	98.2 < 100%	OK
Stabilità	Non calcolato	
GMNA	Calcolato	

Piastre

Nome	Spessore [mm]	Carichi	σ_{Ed} [MPa]	ϵ_{PI} [%]	$\sigma_{c,Ed}$ [MPa]	Stato
C-bfl 1	21.0	SLV5(4)	310.0	0.0	40.5	OK
C-tfl 1	21.0	SLU2(1)	203.5	0.0	13.7	OK
C-w 1	11.5	SLV1(5)	152.3	0.0	0.0	OK
M3-bfl 1	21.0	SLU2(1)	295.7	0.0	17.1	OK
M3-tfl 1	21.0	SLU2(1)	298.7	0.0	21.2	OK
M3-w 1	11.5	SLU2(1)	129.4	0.0	12.4	OK
M4-bfl 1	21.0	SLU2(1)	285.8	0.0	16.7	OK
M4-tfl 1	21.0	SLU19(11)	294.0	0.0	21.0	OK
M4-w 1	11.5	SLV8(3)	138.6	0.0	9.6	OK
PILASTRO	10.0	SLV8(3)	338.7	0.3	0.0	OK
SP2	8.0	SLU2(1)	138.1	0.0	8.9	OK
SP3	8.0	SLU2(1)	135.9	0.0	9.0	OK
SP4a	12.0	SLV5(4)	249.9	0.0	4.4	OK
SP4b	12.0	SLV8(3)	223.1	0.0	4.2	OK
SP5	8.0	SLU2(1)	134.8	0.0	9.1	OK
SP6	8.0	SLU2(1)	130.9	0.0	9.4	OK
SP7	15.0	SLU2(1)	272.4	0.0	21.3	OK
SP8	15.0	SLU2(1)	266.1	0.0	21.0	OK
SP9	15.0	SLU2(1)	264.4	0.0	20.4	OK
SP10	15.0	SLU2(1)	269.9	0.0	21.0	OK
SP11	15.0	SLU19(11)	294.0	0.0	14.7	OK
SP12	15.0	SLU19(11)	307.1	0.1	15.8	OK
SP13	15.0	SLU2(1)	329.0	0.1	17.1	OK
SP14	15.0	SLU2(1)	321.6	0.1	15.5	OK
SP15	15.0	SLU2(1)	312.4	0.1	20.1	OK
SP16	15.0	SLV5(4)	338.3	0.1	41.4	OK

Dati Progetto

Materiale	f_y [MPa]	ϵ_{lim} [%]
S 355	355.0	5.0

Spiegazione dei simboli

ϵ_{PI}	Deformazione
σ_{Ed}	Sforzo Eq.
$\sigma_{c,Ed}$	Tensione di contatto
f_y	Tensione di snervamento
ϵ_{lim}	Limite di deformazione plastica

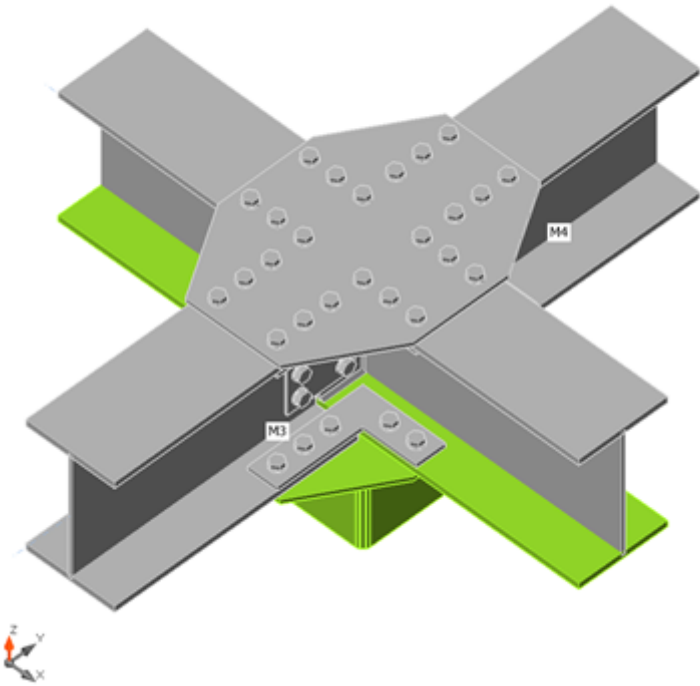

Verifica globale, SLV8(3)

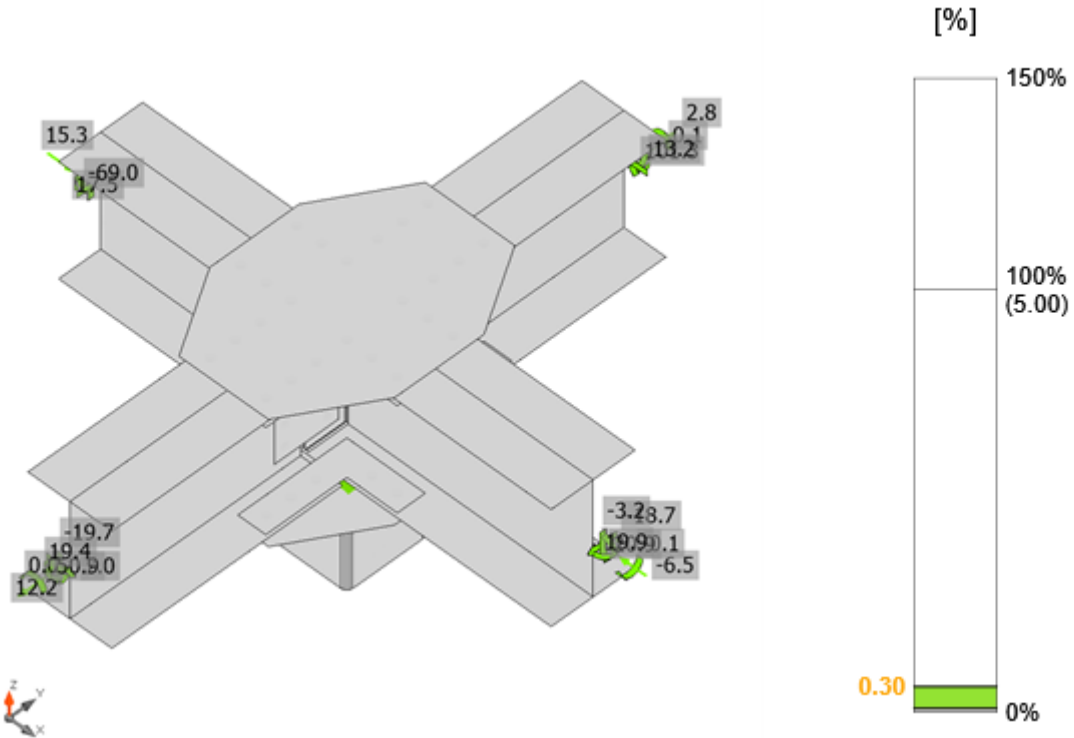

Verifica deformazione, SLV8(3)

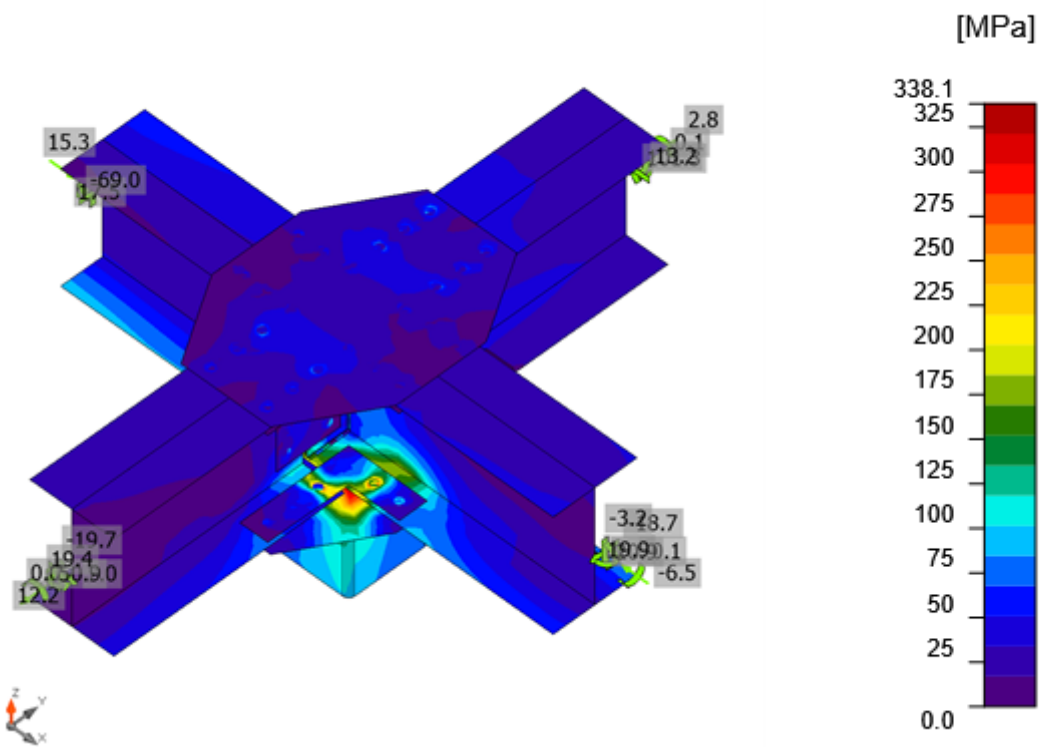

Sforzo equivalente, SLV8(3)

Bulloni

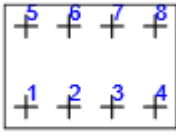
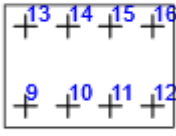
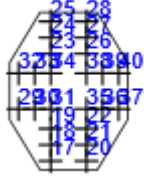
	Nome	Classe	Carichi	$F_{t,Ed}$ [kN]	V [kN]	U_{t_t} [%]	$F_{b,Rd}$ [kN]	U_{t_s} [%]	$U_{t_{ts}}$ [%]	Stato
	B1	M27 8.8 - 1	SLU2(1)	7.1	27.2	2.8	76.5	35.5	17.3	OK
	B2	M27 8.8 - 1	SLU38(16)	2.0	9.4	0.8	80.5	11.6	5.9	OK
	B3	M27 8.8 - 1	SLU19(11)	2.9	13.5	1.2	213.1	12.6	8.4	OK
	B4	M27 8.8 - 1	SLU2(1)	7.2	33.8	2.8	213.1	31.7	21.1	OK
	B5	M27 8.8 - 1	SLU19(11)	3.8	16.1	1.5	76.5	21.0	10.2	OK
	B6	M27 8.8 - 1	SLV5(4)	1.1	8.6	0.4	194.4	7.9	5.2	OK
	B7	M27 8.8 - 1	SLV5(4)	1.5	8.9	0.6	194.4	8.4	5.5	OK
	B8	M27 8.8 - 1	SLU2(1)	5.7	22.2	2.2	110.1	19.9	14.1	OK
	B9	M27 8.8 - 1	SLU38(16)	4.6	18.4	1.8	76.5	24.0	11.7	OK
	B10	M27 8.8 - 1	SLU38(16)	1.6	6.1	0.6	76.5	7.9	3.9	OK
	B11	M27 8.8 - 1	SLU19(11)	2.6	10.5	1.0	247.5	8.4	6.7	OK
	B12	M27 8.8 - 1	SLU19(11)	6.4	24.0	2.5	247.5	19.3	15.3	OK
	B13	M27 8.8 - 1	SLU2(1)	6.6	25.5	2.6	76.5	33.3	16.3	OK
	B14	M27 8.8 - 1	SLU2(1)	2.0	7.4	0.8	76.5	9.6	4.7	OK
	B15	M27 8.8 - 1	SLU2(1)	3.0	13.4	1.2	213.1	12.3	8.4	OK
	B16	M27 8.8 - 1	SLU2(1)	7.5	33.1	2.9	213.1	30.6	20.8	OK
	B17	M27 8.8 - 2	SLU2(1)	26.0	119.9	9.8	220.5	68.0	75.0	OK
	B18	M27 8.8 - 2	SLU2(1)	7.8	117.9	3.0	297.7	66.9	69.0	OK
	B19	M27 8.8 - 2	SLU2(1)	12.3	117.1	4.7	273.2	66.4	69.7	OK
	B20	M27 8.8 - 2	SLU19(11)	25.4	114.6	9.6	220.5	65.0	71.9	OK
	B21	M27 8.8 - 2	SLU2(1)	7.5	113.1	2.8	297.7	64.2	66.2	OK
	B22	M27 8.8 - 2	SLU2(1)	12.5	112.4	4.7	273.2	63.8	67.1	OK
	B23	M27 8.8 - 2	SLU2(1)	13.7	116.3	5.2	273.2	66.0	69.7	OK
	B24	M27 8.8 - 2	SLU2(1)	7.9	116.9	3.0	297.7	66.3	68.4	OK
	B25	M27 8.8 - 2	SLU19(11)	25.5	118.7	9.6	220.5	67.4	74.2	OK
	B26	M27 8.8 - 2	SLU2(1)	13.9	112.4	5.2	273.2	63.8	67.5	OK
	B27	M27 8.8 - 2	SLU2(1)	7.7	112.7	2.9	297.7	64.0	66.1	OK
	B28	M27 8.8 - 2	SLU19(11)	24.5	114.2	9.3	220.5	64.8	71.4	OK
	B29	M27 8.8 - 2	SLU19(11)	6.9	17.8	2.6	328.0	10.1	12.0	OK
	B30	M27 8.8 - 2	SLU19(11)	6.2	41.6	2.4	220.5	23.6	25.3	OK
	B31	M27 8.8 - 2	SLU2(1)	11.8	64.6	4.5	220.5	36.6	39.8	OK
	B32	M27 8.8 - 2	SLU19(11)	6.5	17.2	2.4	328.2	9.8	11.5	OK
	B33	M27 8.8 - 2	SLU19(11)	5.8	41.3	2.2	220.5	23.4	25.0	OK
	B34	M27 8.8 - 2	SLU2(1)	12.0	64.2	4.5	220.5	36.4	39.7	OK
	B35	M27 8.8 - 2	SLU2(1)	11.3	61.0	4.3	220.5	34.6	37.7	OK
	B36	M27 8.8 - 2	SLU19(11)	5.8	39.8	2.2	220.5	22.6	24.1	OK
	B37	M27 8.8 - 2	SLU2(1)	7.0	18.5	2.7	334.3	10.5	12.4	OK
	B38	M27 8.8 - 2	SLU2(1)	11.8	62.3	4.4	220.5	35.4	38.5	OK
	B39	M27 8.8 - 2	SLU19(11)	5.4	39.7	2.0	220.5	22.5	24.0	OK
	B40	M27 8.8 - 2	SLU2(1)	6.6	16.2	2.5	334.0	9.2	11.0	OK
B41	M27 8.8 - 2	SLU19(11)	8.2	120.5	3.1	297.7	68.4	70.6	OK	

Progetto: ORSARA REV.B
Progetto n: PARTICOLARE 1B
Autore: SEIA s.r.l. s.t.p.



	Nome	Classe	Carichi	$F_{t,Ed}$ [kN]	V [kN]	U_{t_t} [%]	$F_{b,Rd}$ [kN]	U_{t_s} [%]	$U_{t_{ts}}$ [%]	Stato
	B42	M27 8.8 - 2	SLU19(11)	6.5	116.8	2.5	297.7	66.3	68.0	OK
	B43	M27 8.8 - 2	SLU19(11)	13.3	116.7	5.0	416.7	66.2	69.8	OK
	B53	M27 8.8 - 2	SLU2(1)	2.8	30.8	1.0	249.3	17.5	18.2	OK
	B54	M27 8.8 - 2	SLU2(1)	37.3	66.3	14.1	220.5	37.6	47.7	OK
	B44	M27 8.8 - 2	SLU2(1)	9.1	138.9	3.4	297.7	78.8	81.3	OK
	B45	M27 8.8 - 2	SLU2(1)	6.9	132.9	2.6	297.7	75.4	77.2	OK
	B46	M27 8.8 - 2	SLU2(1)	14.3	131.6	5.4	352.8	74.7	78.5	OK
	B57	M27 8.8 - 2	SLU22(7)	35.8	66.9	13.5	220.5	37.9	47.6	OK
	B58	M27 8.8 - 2	SLV5(4)	3.7	36.5	1.4	396.9	20.7	21.7	OK
	B47	M27 8.8 - 2	SLU2(1)	20.3	125.7	7.7	416.7	71.3	76.8	OK
	B48	M27 8.8 - 2	SLU19(11)	6.6	127.3	2.5	297.7	72.2	74.0	OK
	B49	M27 8.8 - 2	SLU2(1)	8.9	132.6	3.4	297.7	75.2	77.6	OK
	B55	M27 8.8 - 2	SLU2(1)	2.1	28.5	0.8	247.0	16.2	16.7	OK
	B56	M27 8.8 - 2	SLV1(5)	112.6	43.5	42.6	220.5	24.7	55.1	OK
		B50	M27 8.8 - 2	SLU2(1)	14.8	123.8	5.6	416.7	70.3	74.3
B51		M27 8.8 - 2	SLU19(11)	6.4	124.6	2.4	297.7	70.7	72.4	OK
B52		M27 8.8 - 2	SLU19(11)	8.5	129.2	3.2	297.7	73.3	75.6	OK
B59		M27 8.8 - 2	SLU38(16)	69.5	54.3	26.3	220.5	30.8	49.6	OK
B60		M27 8.8 - 2	SLU2(1)	4.9	33.5	1.9	243.9	19.0	20.3	OK

Dati Progetto

Nome	$F_{t,Rd}$ [kN]	$B_{p,Rd}$ [kN]	$F_{v,Rd}$ [kN]
M27 8.8 - 1	264.4	254.8	176.3
M27 8.8 - 2	264.4	477.7	176.3

Spiegazione dei simboli

$F_{t,Rd}$	Resistenza a trazione dei bulloni EN 1993-1-8 tab. 3.4
$F_{t,Ed}$	Forza di trazione
$B_{p,Rd}$	Resistenza a taglio a punzonamento
V	Resultant of bolt shear forces V_y and V_z in shear planes
$F_{v,Rd}$	Resistenza a taglio dei bulloni EN_1993-1-8 tabella 3.4
$F_{b,Rd}$	Resistenza di progetto della piastra EN 1993-1-8 tab. 3.4
U_{t_t}	Utilizzo in trazione
U_{t_s}	Utilizzo a taglio

Risultati dettagliati per B44

Verifica di resistenza a trazione (EN 1993-1-8 scheda 3.4)

$$F_{t,Rd} = \frac{k_2 f_{ub} A_s}{\gamma_{M2}} = 264.4 \text{ kN} \geq F_t = 9.1 \text{ kN}$$

dove:

- $k_2 = 0.90$ – Fattore
- $f_{ub} = 800.0 \text{ MPa}$ – Resistenza ultima alla trazione del bullone
- $A_s = 459 \text{ mm}^2$ – Area soggetta alla trazione del bullone
- $\gamma_{M2} = 1.25$ – Coefficiente di sicurezza

Verifica a punzonamento (EN 1993-1-8 scheda 3.4)

$$B_{p,Rd} = \frac{0.6 \pi d_m t_p f_u}{\gamma_{M2}} = 477.7 \text{ kN} \geq F_t = 9.1 \text{ kN}$$

dove:

- $d_m = 43 \text{ mm}$ – La media delle dimensioni dei punti sopra e la parte piatta della testa del bullone o del dado, il minore dei due
- $t_p = 15 \text{ mm}$ – Spessore
- $f_u = 490.0 \text{ MPa}$ – Resistenza Ultima
- $\gamma_{M2} = 1.25$ – Coefficiente di sicurezza

Verifica della resistenza a taglio (EN 1993-1-8 scheda 3.4)

$$F_{v,Rd} = \frac{\beta_p \alpha_v f_{ub} A}{\gamma_{M2}} = 176.3 \text{ kN} \geq V = 138.9 \text{ kN}$$

dove:

- $\beta_p = 1.00$ – Fattore di riduzione
- $\alpha_v = 0.60$ – Fattore di riduzione
- $f_{ub} = 800.0 \text{ MPa}$ – Resistenza ultima alla trazione del bullone
- $A = 459 \text{ mm}^2$ – Area soggetta alla trazione del bullone
- $\gamma_{M2} = 1.25$ – Coefficiente di sicurezza

Verifica della Resistenza di progetto (EN 1993-1-8 scheda 3.4)

$$F_{b,Rd} = \frac{k_1 \alpha_b f_u d t}{\gamma_{M2}} = 297.7 \text{ kN} \geq V = 138.9 \text{ kN}$$

dove:

$$k_1 = \min\left(2.8 \frac{e_2}{d_0} - 1.7, 1.4 \frac{p_2}{d_0} - 1.7, 2.5\right) = 2.50$$

$$\alpha_b = \min\left(\frac{e_1}{3d_0}, \frac{p_1}{3d_0} - \frac{1}{4}, \frac{f_{ub}}{f_u}, 1\right) = 0.75$$

$$e_2 = 81 \text{ mm}$$

$$p_2 = 200 \text{ mm}$$

$$d_0 = 30 \text{ mm}$$

$$e_1 = 260 \text{ mm}$$

$$p_1 = 90 \text{ mm}$$

$$f_{ub} = 800.0 \text{ MPa}$$

$$f_u = 490.0 \text{ MPa}$$

$$d = 27 \text{ mm}$$

$$t = 15 \text{ mm}$$

$$\gamma_{M2} = 1.25$$

– Fattore per distanza dal bordo e spaziatura tra i bulloni perpendicolare alla direzione del trasferimento del carico

– Fattore per la distanza dall'estremità e la distanza dei bulloni in direzione del trasferimento del carico

– Distanza dal bordo della piastra perpendicolare alla forza di taglio

– Distanza tra i bulloni perpendicolare alla forza di taglio

– Diametro del foro del bullone

– Distanza dal bordo della piastra nella direzione della forza di taglio

– Distanza tra i bulloni nella direzione della forza di taglio

– Resistenza ultima alla trazione del bullone

– Resistenza Ultima

– Diametro nominale del fissaggio

– Spessore della piastra

– Coefficiente di sicurezza

Interazione di trazione e taglio (EN 1993-1-8 scheda 3.4)

$$U_{tts} = \frac{F_{v,Ed}}{F_{v,Rd}} + \frac{F_{t,Ed}}{1.4 F_{t,Rd}} = 81.3 \%$$

Utilizzo in trazione

$$U_{tt} = \frac{F_{t,Ed}}{\min(F_{t,Rd}; B_{p,Rd})} = 3.4 \%$$

Utilizzo a taglio

$$U_{ts} = \frac{V_{Ed}}{\min(F_{v,Rd}; F_{b,Rd})} = 78.8 \%$$

Saldature

Elemento	Bordo	Spess. gola [mm]	Lunghezza [mm]	Carichi	$\sigma_{w,Ed}$ [MPa]	ϵ_{pl} [%]	σ_{\perp} [MPa]	T_{\parallel} [MPa]	T_{\perp} [MPa]	Ut [%]	Ut _c [%]	Stato
SP16	PILASTRO	▲ 7.0 ▼	1124	SLV1(5)	426.9	0.0	18.8	-113.2	218.7	98.0	22.1	OK
		▲ 7.0 ▼	1124	SLV1(5)	427.5	0.4	205.0	171.2	-132.8	98.2	28.7	OK
C-w 1	SP4a	▲ 4.0 ▼	400	SLV6(9)	137.9	0.0	-21.9	-75.2	22.9	31.7	23.7	OK
		▲ 4.0 ▼	400	SLV5(4)	132.8	0.0	-51.8	59.0	-38.8	30.5	19.4	OK
C-w 1	SP4b	▲ 4.0 ▼	400	SLU2(1)	121.0	0.0	-54.7	30.2	54.6	27.8	17.3	OK
		▲ 4.0 ▼	400	SLV5(4)	134.0	0.0	-8.8	-76.5	10.7	30.8	24.2	OK
C-tfl 1	SP4a	▲ 8.0 ▼	144	SLU2(1)	119.2	0.0	-50.1	-36.1	50.9	27.4	10.3	OK
		▲ 8.0 ▼	144	SLU2(1)	127.6	0.0	-56.2	36.0	-55.5	29.3	10.1	OK
C-bfl 1	SP4a	▲ 8.0 ▼	144	SLV6(9)	273.1	0.0	-126.1	69.5	121.4	62.7	24.0	OK
		▲ 8.0 ▼	144	SLV6(9)	264.4	0.0	-116.3	-64.1	-121.2	60.7	21.7	OK
C-tfl 1	SP4b	▲ 8.0 ▼	144	SLU2(1)	135.8	0.0	-59.6	-38.2	59.3	31.2	12.0	OK
		▲ 8.0 ▼	144	SLU38(16)	139.2	0.0	-60.8	39.6	-60.5	32.0	12.8	OK
C-bfl 1	SP4b	▲ 8.0 ▼	144	SLV7(8)	234.2	0.0	-108.3	62.4	102.4	53.8	22.1	OK
		▲ 8.0 ▼	144	SLV7(8)	222.5	0.0	-97.7	-50.5	-103.8	51.1	17.0	OK

Dati Progetto

	β_w [-]	$\sigma_{w,Rd}$ [MPa]	0.9 σ [MPa]
S 355	0.90	435.6	352.8

Spiegazione dei simboli

▲	Saldatura riempita
ϵ_{pl}	Deformazione
$\sigma_{w,Ed}$	Sforzo equivalente
$\sigma_{w,Rd}$	Resistenza sforzo equivalente
σ_{\perp}	Tensione perpendicolare
T_{\parallel}	Sforzo di taglio parallelo all'asse della saldatura
T_{\perp}	Sforzo di taglio perpendicolare all'asse della saldatura
0.9 σ	Resistenza allo sforzo perpendicolare - 0.9*fu/γM2
β_w	Fattore di Correlazione EN 1993-1-8 tab. 4.1
Ut	Utilizzo
Ut _c	Utilizzo della capacità della saldatura

Risultati dettagliati per SP16 PILASTRO

Verifica della resistenza della saldatura (EN 1993-1-8 4.5.3.2)

$$\sigma_{w,Rd} = f_u / (\beta_w \gamma_{M2}) = 435.6 \text{ MPa} \geq \sigma_{w,Ed} = [\sigma_{\perp}^2 + 3(\tau_{\perp}^2 + \tau_{\parallel}^2)]^{0.5} = 427.5 \text{ MPa}$$

$$\sigma_{\perp,Rd} = 0.9 f_u / \gamma_{M2} = 352.8 \text{ MPa} \geq |\sigma_{\perp}| = 205.0 \text{ MPa}$$

dove:

$$f_u = 490.0 \text{ MPa} \quad \text{– Resistenza Ultima}$$

$$\beta_w = 0.90 \quad \text{– fattore di correlazione appropriato tratto dalla Tabella 4.1}$$

$$\gamma_{M2} = 1.25 \quad \text{– Coefficiente di sicurezza}$$

Utilizzo tensione

$$U_t = \max\left(\frac{\sigma_{w,Ed}}{\sigma_{w,Rd}} ; \frac{|\sigma_{\perp}|}{\sigma_{\perp,Rd}}\right) = 98.2 \%$$

Stabilità

Analisi stabilità non calcolata.

Impostazioni codice

Elemento	Valore	Unità	Riferimento
YM0	1.05	-	EN 1993-1-1: 6.1
YM1	1.05	-	EN 1993-1-1: 6.1
YM2	1.25	-	EN 1993-1-1: 6.1
YM3	1.25	-	EN 1993-1-8: 2.2
YC	1.50	-	EN 1992-1-1: 2.4.2.4
YInst	1.20	-	EN 1992-4: Table 4.1
Coefficiente unione β_j	0.67	-	EN 1993-1-8: 6.2.5
Area effettiva - influenza della dimensione della mesh	0.10	-	
Coefficiente di attrito - calcestruzzo	0.25	-	EN 1993-1-8
Coefficiente di attrito in resistenza all'attrito	0.30	-	EN 1993-1-8 scheda 3.7
Deformazione plastica limite	0.05	-	EN 1993-1-5
Dettagli costruttivi	No		
Distanza tra i bulloni [d]	2.20	-	EN 1993-1-8: scheda 3.3
Distanza tra i bulloni e il bordo [d]	1.20	-	EN 1993-1-8: scheda 3.3
Resistenza a rottura conica del calcestruzzo	Entrambi		EN 1992-4: 7.2.1.4 and 7.2.2.5
Usa il valore di α_b calcolato nella verifica a rifollamento	Si		EN 1993-1-8: scheda 3.4
Calcestruzzo fessurato	Si		EN 1992-4
Verifica di deformazione locale	No		CIDECT DG 1, 3 - 1.1
Limite di deformazione locale	0.03	-	CIDECT DG 1, 3 - 1.1
Non linearità geometrica (GMNA)	Si		Grandi deformazioni per sezioni cave
Sistema controventato	No		EN 1993-1-8: 5.2.2.5

Progetto: ORSARA REV.B
Progetto n: PARTICOLARE 1B
Autore: SEIA s.r.l. s.t.p.



Informazioni sul Software

Applicazione	IDEA StatiCa Connection
Versione	22.0.1.889
Sviluppato da	IDEA StatiCa

Progetto: ORSARA REV.B
Progetto n: PARTICOLARE 1C
Autore: SEIA s.r.l. s.t.p.



Dati progetto

Nome progetto	ORSARA REV.B
Numero progetto	PARTICOLARE 1C
Autore	SEIA s.r.l. s.t.p.
Descrizione	
Data	06/06/2022
Codice di progetto	EN

Materiale

Acciaio	S 355
Calcestruzzo	C25/30

Elemento di progetto N34

Progetto

Nome	N34
Descrizione	
Analisi	Sforzo, deformazione/ carico semplificato

Membrature

Geometry

Nome	Sezione	β - Direzione [°]	γ - Pendenza [°]	α - Rotazione [°]	Offset ex [mm]	Offset ey [mm]	Offset ez [mm]	Forze in
C	1 - CON1(HEA450)	0.0	0.0	0.0	0	0	0	Nodo
M4	1 - CON1(HEA450)	90.0	0.0	0.0	0	0	0	Nodo
PILASTRO	7 - SHS300/300/10.0	0.0	90.0	0.0	0	0	0	Nodo

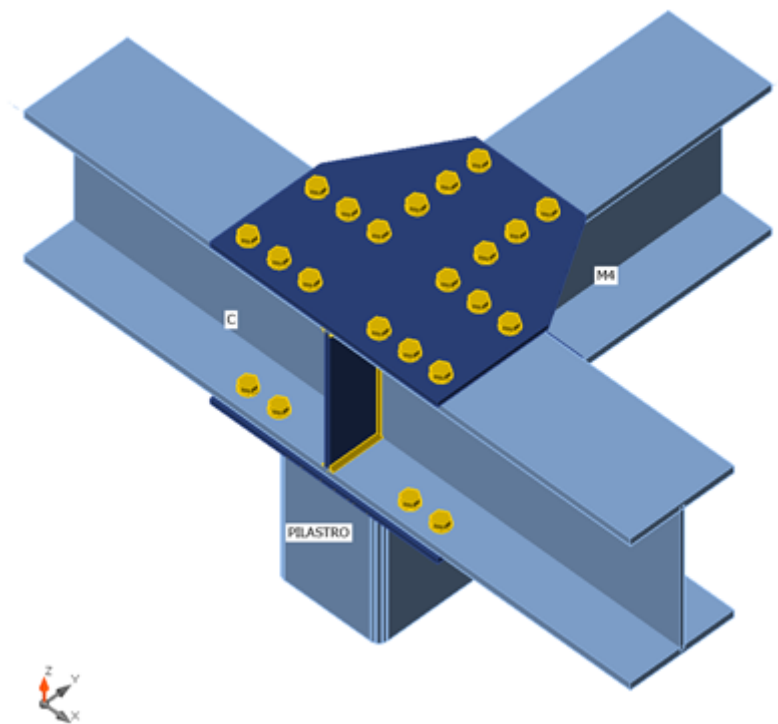

Sezioni

Nome	Materiale
1 - CON1(HEA450)	S 355
7 - SHS300/300/10.0	S 355

Progetto: ORSARA REV.B
Progetto n: PARTICOLARE 1C
Autore: SEIA s.r.l. s.t.p.



Bulloni

Nome	Assieme bullone	Diametro [mm]	fu [MPa]	Superficie lorda [mm ²]
M27 8.8	M27 8.8	27	800.0	573

Effetti del carico (equilibrio non richiesto)

Nome	Elemento	N [kN]	Vy [kN]	Vz [kN]	Mx [kNm]	My [kNm]	Mz [kNm]
SLU2(1)	C	-17.7	19.4	52.6	0.0	-125.4	4.2
	C	8.1	-15.7	81.7	0.0	150.2	-0.9
	M4	-8.5	1.3	-93.2	-0.3	0.1	0.0
SLU4(2)	C	4.7	-3.0	-31.7	0.0	40.7	1.9
	C	-1.9	7.9	-19.0	0.0	-51.3	-3.3
	M4	-9.8	-0.5	1.1	0.1	0.0	0.0
SLU41(6)	C	-6.5	6.8	32.2	0.0	-75.7	-2.4
	C	8.3	-14.2	41.8	0.0	70.7	5.6
	M4	14.2	1.1	-51.7	0.2	0.0	0.0
SLU32(7)	C	-7.9	9.6	32.1	0.0	-75.5	4.2
	C	5.1	-2.9	37.4	0.0	78.5	-3.8
	M4	-13.4	0.2	-51.1	0.2	0.0	0.0
SLV7(3)	C	-33.7	24.8	19.8	0.0	-46.0	6.7
	C	25.4	-20.2	61.1	0.0	90.0	1.7
	M4	-7.0	3.2	-45.9	0.2	0.0	0.0
SLV6(4)	C	25.9	-15.9	17.4	0.0	-40.5	-5.7
	C	-17.9	10.9	-16.0	0.0	-5.3	-0.8
	M4	7.4	-2.5	-9.8	0.0	0.0	0.0
SLU5(5)	C	-9.6	13.3	52.6	0.0	-125.8	3.6
	C	13.5	-9.3	49.7	0.0	106.6	-1.6
	M4	-8.9	0.8	-88.4	0.3	0.0	0.0
SLU33(8)	C	-9.6	13.1	32.2	0.0	-75.7	5.4
	C	6.2	-5.2	39.7	0.0	81.4	-3.6
	M4	-17.1	0.7	-51.3	0.2	0.0	0.0
SLU40(9)	C	-4.8	3.3	32.1	0.0	-75.5	-3.7
	C	7.3	-12.0	39.5	0.0	67.7	5.4
	M4	17.9	0.6	-51.5	0.2	0.0	0.0
SLV8(10)	C	-21.8	18.9	19.2	0.0	-44.7	6.0
	C	16.8	-14.4	45.1	0.0	70.1	1.4
	M4	-7.3	2.7	-34.5	0.1	0.0	0.0
SLV5(11)	C	14.0	-10.0	18.0	0.0	-41.9	-5.0
	C	-9.3	5.1	0.0	-0.1	14.6	-0.4
	M4	7.7	-2.0	-21.2	0.1	0.0	0.0
SLU22(12)	C	-10.9	14.4	53.1	0.0	-126.8	3.7
	C	12.8	-10.4	55.0	0.0	114.2	-1.4
	M4	-8.8	0.8	-90.0	0.3	0.0	0.0
SLU29(13)	C	0.3	2.2	-12.8	0.0	6.3	3.9
	C	0.0	5.7	-2.2	0.0	-10.9	-4.7
	M4	-15.8	-0.3	-14.3	0.0	0.0	0.0
SLU35(14)	C	-12.3	11.6	46.6	0.0	-110.6	-2.4
	C	9.3	-20.0	70.7	0.0	120.1	6.2

Nome	Elemento	N [kN]	Vy [kN]	Vz [kN]	Mx [kNm]	My [kNm]	Mz [kNm]
	M4	16.4	1.4	-81.1	0.3	0.0	0.0
SLV2(15)	C	-31.0	19.5	19.9	0.0	-46.2	3.4
	C	23.3	-18.1	58.4	0.0	86.8	1.3
	M4	-1.5	2.0	-50.5	0.2	0.0	0.0
SLU19(16)	C	-16.6	18.6	53.1	0.0	-126.5	4.1
	C	9.0	-14.9	77.5	0.0	144.9	-1.0
	M4	-8.6	1.2	-93.4	0.3	-0.1	0.0

Verifica

Riassunto

Nome	Valore	Stato
Analisi	100.0%	OK
Piastre	0.1 < 5.0%	OK
Bulloni	40.9 < 100%	OK
Saldature	85.6 < 100%	OK
Stabilità	Non calcolato	
GMNA	Calcolato	

Piastre

Nome	Spessore [mm]	Carichi	σ_{Ed} [MPa]	ϵ_{pl} [%]	$\sigma_{c,Ed}$ [MPa]	Stato
C-bfl 1	21.0	SLV7(3)	293.7	0.0	38.2	OK
C-tfl 1	21.0	SLU2(1)	105.3	0.0	5.3	OK
C-w 1	11.5	SLV6(4)	91.7	0.0	0.0	OK
M4-bfl 1	21.0	SLV6(4)	33.9	0.0	6.3	OK
M4-tfl 1	21.0	SLU2(1)	69.3	0.0	7.1	OK
M4-w 1	11.5	SLU2(1)	90.7	0.0	6.7	OK
PILASTRO	10.0	SLV7(3)	338.2	0.1	0.0	OK
SP2	8.0	SLU2(1)	58.1	0.0	4.3	OK
SP3	8.0	SLU2(1)	53.3	0.0	4.3	OK
SP4a	12.0	SLV7(3)	83.1	0.0	0.0	OK
SP4b	12.0	SLU2(1)	78.4	0.0	3.2	OK
SP9	15.0	SLU19(16)	63.2	0.0	10.6	OK
SP10	15.0	SLU2(1)	64.2	0.0	10.7	OK
SP11	15.0	SLU2(1)	60.1	0.0	3.6	OK
SP14	15.0	SLV6(4)	133.9	0.0	22.6	OK
SP15	15.0	SLV7(3)	152.6	0.0	25.5	OK
SP16	15.0	SLV7(3)	263.1	0.0	38.2	OK

Dati Progetto

Materiale	f_y [MPa]	ϵ_{lim} [%]
S 355	355.0	5.0

Progetto: ORSARA REV.B
Progetto n: PARTICOLARE 1C
Autore: SEIA s.r.l. s.t.p.

Spiegazione dei simboli

ϵ_{Pl}	Deformazione
σ_{Ed}	Sforzo Eq.
$\sigma_{c,Ed}$	Tensione di contatto
f_y	Tensione di snervamento
ϵ_{lim}	Limite di deformazione plastica

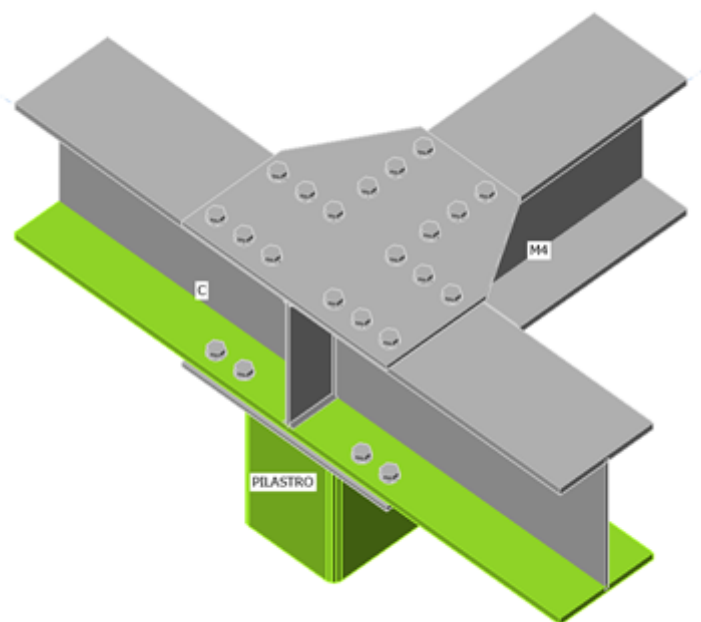

Verifica globale, SLV7(3)

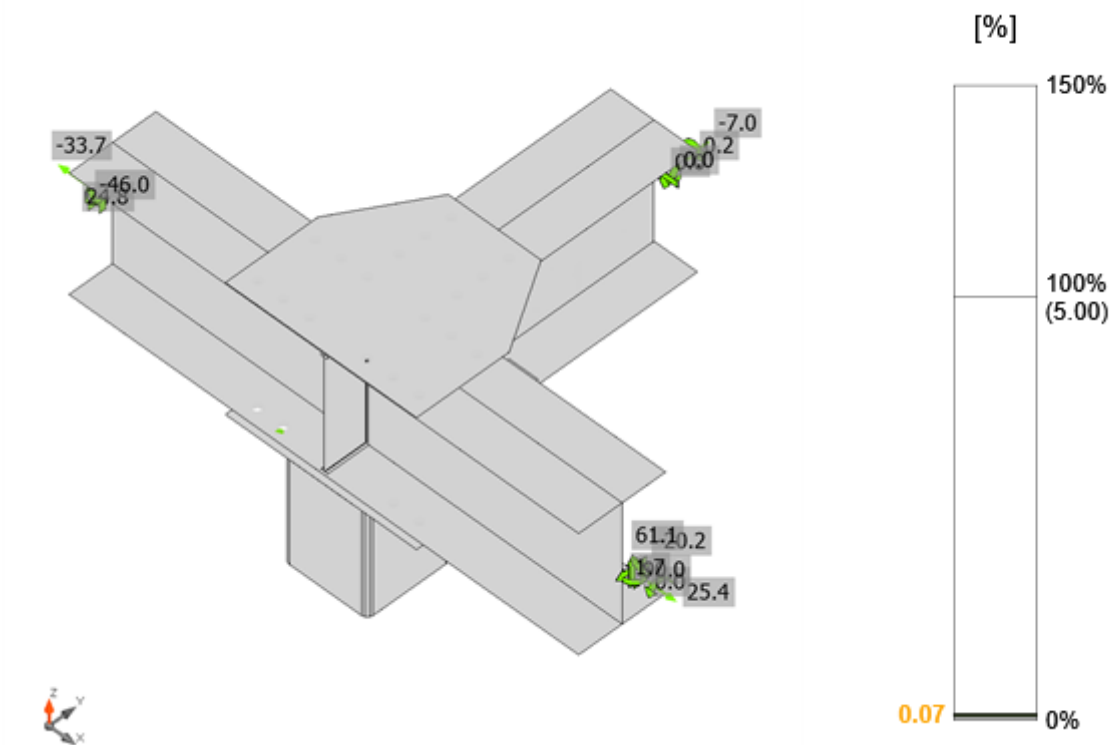

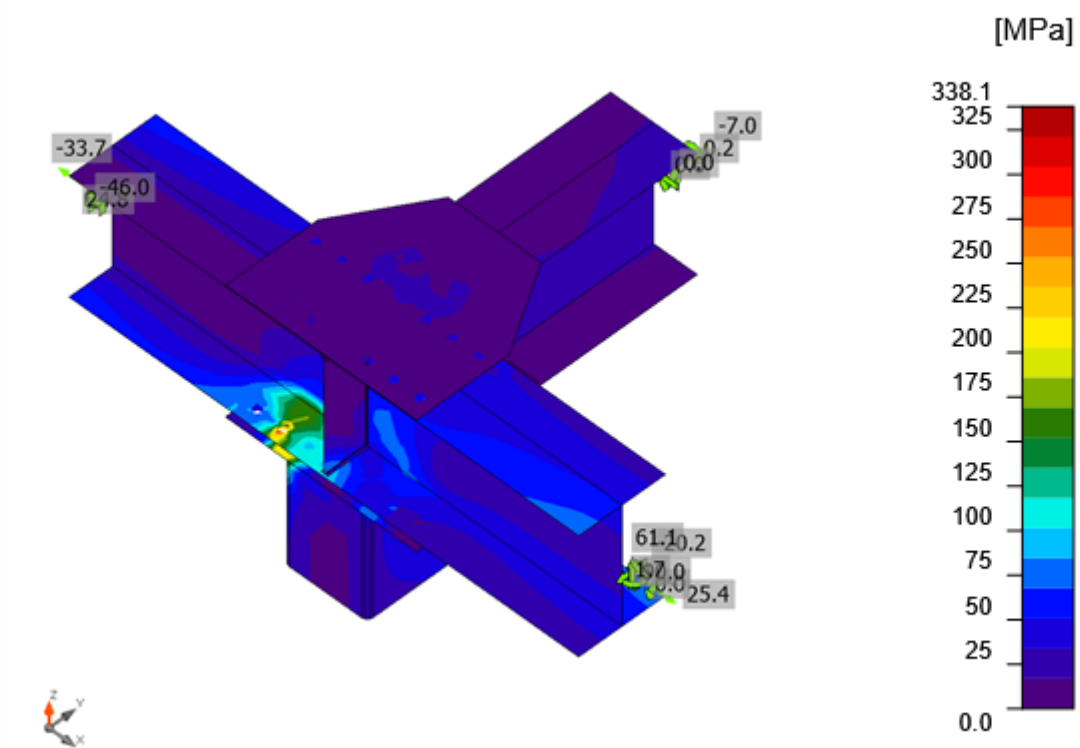

Verifica deformazione, SLV7(3)

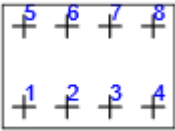
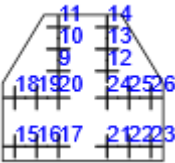
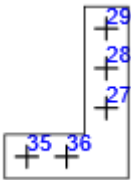
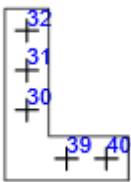

Sforzo equivalente, SLV7(3)

Bulloni

	Nome	Classe	Carichi	$F_{t,Ed}$ [kN]	V [kN]	U_{t_t} [%]	$F_{b,Rd}$ [kN]	U_{t_s} [%]	$U_{t_{ts}}$ [%]	Stato
	B1	M27 8.8 - 1	SLU2(1)	2.5	9.6	1.0	79.1	12.1	6.1	OK
	B2	M27 8.8 - 1	SLU2(1)	1.1	7.6	0.4	202.9	7.4	4.6	OK
	B3	M27 8.8 - 1	SLU2(1)	1.1	7.8	0.4	202.9	7.6	4.7	OK
	B4	M27 8.8 - 1	SLU2(1)	1.7	10.2	0.7	274.7	7.3	6.3	OK
	B5	M27 8.8 - 1	SLU2(1)	2.1	12.1	0.8	304.3	7.9	7.4	OK
	B6	M27 8.8 - 1	SLU35(14)	0.8	5.9	0.3	194.4	6.0	3.6	OK
	B7	M27 8.8 - 1	SLU2(1)	1.2	7.9	0.5	194.4	8.1	4.8	OK
	B8	M27 8.8 - 1	SLU2(1)	3.4	12.2	1.3	77.0	15.9	7.9	OK
	B9	M27 8.8 - 2	SLU2(1)	13.0	2.7	4.9	395.5	1.6	5.1	OK
	B10	M27 8.8 - 2	SLU2(1)	2.1	4.1	0.8	416.7	2.3	2.9	OK
	B11	M27 8.8 - 2	SLU2(1)	0.7	5.2	0.3	297.7	3.0	3.1	OK
	B12	M27 8.8 - 2	SLU19(16)	13.0	3.9	4.9	353.5	2.2	5.7	OK
	B13	M27 8.8 - 2	SLU19(16)	2.1	5.0	0.8	297.7	2.8	3.4	OK
	B14	M27 8.8 - 2	SLU19(16)	0.7	6.3	0.3	297.7	3.6	3.7	OK
	B15	M27 8.8 - 2	SLU2(1)	2.1	6.0	0.8	220.5	3.4	4.0	OK
	B16	M27 8.8 - 2	SLU2(1)	0.1	4.3	0.0	347.3	2.4	2.5	OK
	B17	M27 8.8 - 2	SLU2(1)	0.7	3.1	0.3	308.7	1.8	2.0	OK
	B18	M27 8.8 - 2	SLU19(16)	2.0	7.4	0.8	220.5	4.2	4.8	OK
	B19	M27 8.8 - 2	SLU19(16)	0.5	5.2	0.2	396.9	2.9	3.1	OK
	B20	M27 8.8 - 2	SLU2(1)	10.0	4.7	3.8	245.8	2.6	5.3	OK
	B21	M27 8.8 - 2	SLU19(16)	0.7	2.9	0.3	308.7	1.7	1.9	OK
	B22	M27 8.8 - 2	SLU19(16)	0.1	4.5	0.0	356.4	2.5	2.6	OK
	B23	M27 8.8 - 2	SLU19(16)	2.5	7.3	1.0	220.5	4.1	4.8	OK
	B24	M27 8.8 - 2	SLU19(16)	9.9	4.8	3.7	261.3	2.7	5.4	OK
	B25	M27 8.8 - 2	SLU2(1)	0.4	4.9	0.2	396.9	2.8	2.9	OK
	B26	M27 8.8 - 2	SLU2(1)	2.2	7.3	0.8	220.5	4.2	4.8	OK
		B27	M27 8.8 - 2	SLV7(3)	17.3	5.2	6.5	220.5	2.9	7.6
B28		M27 8.8 - 2	SLU2(1)	0.7	4.7	0.3	297.7	2.6	2.8	OK
B29		M27 8.8 - 2	SLU2(1)	1.8	5.2	0.7	220.5	3.0	3.5	OK
B35		M27 8.8 - 2	SLV7(3)	5.0	13.0	1.9	295.7	7.4	8.7	OK
B36		M27 8.8 - 2	SLV7(3)	74.3	12.6	28.1	396.9	7.2	27.2	OK
	B30	M27 8.8 - 2	SLV6(4)	14.4	4.8	5.4	220.5	2.7	6.6	OK
	B31	M27 8.8 - 2	SLU35(14)	0.3	5.0	0.1	297.7	2.9	2.9	OK
	B32	M27 8.8 - 2	SLU35(14)	1.6	5.8	0.6	220.5	3.3	3.7	OK
	B39	M27 8.8 - 2	SLV6(4)	66.1	10.8	25.0	396.9	6.1	24.0	OK
	B40	M27 8.8 - 2	SLV6(4)	4.5	11.1	1.7	270.6	6.3	7.5	OK
	B33	M27 8.8 - 2	SLU22(12)	0.7	7.8	0.3	289.9	4.4	4.6	OK
	B34	M27 8.8 - 2	SLV7(3)	108.1	1.7	40.9	310.0	1.0	30.2	OK
	B37	M27 8.8 - 2	SLV6(4)	100.6	3.6	38.1	311.8	2.1	29.2	OK
	B38	M27 8.8 - 2	SLU19(16)	0.5	6.5	0.2	303.7	3.7	3.8	OK

Progetto: ORSARA REV.B
Progetto n: PARTICOLARE 1C
Autore: SEIA s.r.l. s.t.p.



Dati Progetto

Nome	$F_{t,Rd}$ [kN]	$B_{p,Rd}$ [kN]	$F_{v,Rd}$ [kN]
M27 8.8 - 1	264.4	254.8	176.3
M27 8.8 - 2	264.4	477.7	176.3

Spiegazione dei simboli

$F_{t,Rd}$	Resistenza a trazione dei bulloni EN 1993-1-8 tab. 3.4
$F_{t,Ed}$	Forza di trazione
$B_{p,Rd}$	Resistenza a taglio a punzonamento
V	Resultant of bolt shear forces V_y and V_z in shear planes
$F_{v,Rd}$	Resistenza a taglio dei bulloni EN_1993-1-8 tabella 3.4
$F_{b,Rd}$	Resistenza di progetto della piastra EN 1993-1-8 tab. 3.4
U_t	Utilizzo in trazione
U_s	Utilizzo a taglio

Risultati dettagliati per B34

Verifica di resistenza a trazione (EN 1993-1-8 scheda 3.4)

$$F_{t,Rd} = \frac{k_2 f_{ub} A_s}{\gamma_{M2}} = 264.4 \text{ kN} \geq F_t = 108.1 \text{ kN}$$

dove:

- $k_2 = 0.90$ – Fattore
- $f_{ub} = 800.0 \text{ MPa}$ – Resistenza ultima alla trazione del bullone
- $A_s = 459 \text{ mm}^2$ – Area soggetta alla trazione del bullone
- $\gamma_{M2} = 1.25$ – Coefficiente di sicurezza

Verifica a punzonamento (EN 1993-1-8 scheda 3.4)

$$B_{p,Rd} = \frac{0.6 \pi d_m t_p f_u}{\gamma_{M2}} = 477.7 \text{ kN} \geq F_t = 108.1 \text{ kN}$$

dove:

- $d_m = 43 \text{ mm}$ – La media delle dimensioni dei punti sopra e la parte piatta della testa del bullone o del dado, il minore dei due
- $t_p = 15 \text{ mm}$ – Spessore
- $f_u = 490.0 \text{ MPa}$ – Resistenza Ultima
- $\gamma_{M2} = 1.25$ – Coefficiente di sicurezza

Verifica della resistenza a taglio (EN 1993-1-8 scheda 3.4)

$$F_{v,Rd} = \frac{\beta_p \alpha_v f_{ub} A}{\gamma_{M2}} = 176.3 \text{ kN} \geq V = 1.7 \text{ kN}$$

dove:

- $\beta_p = 1.00$ – Fattore di riduzione
- $\alpha_v = 0.60$ – Fattore di riduzione
- $f_{ub} = 800.0 \text{ MPa}$ – Resistenza ultima alla trazione del bullone
- $A = 459 \text{ mm}^2$ – Area soggetta alla trazione del bullone
- $\gamma_{M2} = 1.25$ – Coefficiente di sicurezza

Verifica della Resistenza di progetto (EN 1993-1-8 scheda 3.4)

$$F_{b,Rd} = \frac{k_1 \alpha_b f_u d t}{\gamma_{M2}} = 310.0 \text{ kN} \geq V = 1.7 \text{ kN}$$

dove:

$$k_1 = \min\left(2.8 \frac{e_2}{d_0} - 1.7, 1.4 \frac{p_2}{d_0} - 1.7, 2.5\right) = 2.50$$

$$\alpha_b = \min\left(\frac{e_1}{3d_0}, \frac{p_1}{3d_0} - \frac{1}{4}, \frac{f_{ub}}{f_u}, 1\right) = 0.56$$

$$e_2 = 50 \text{ mm}$$

$$p_2 = \infty \text{ mm}$$

$$d_0 = 30 \text{ mm}$$

$$e_1 = 50 \text{ mm}$$

$$p_1 = \infty \text{ mm}$$

$$f_{ub} = 800.0 \text{ MPa}$$

$$f_u = 490.0 \text{ MPa}$$

$$d = 27 \text{ mm}$$

$$t = 21 \text{ mm}$$

$$\gamma_{M2} = 1.25$$

– Fattore per distanza dal bordo e spaziatura tra i bulloni perpendicolare alla direzione del trasferimento del carico

– Fattore per la distanza dall'estremità e la distanza dei bulloni in direzione del trasferimento del carico

– Distanza dal bordo della piastra perpendicolare alla forza di taglio

– Distanza tra i bulloni perpendicolare alla forza di taglio

– Diametro del foro del bullone

– Distanza dal bordo della piastra nella direzione della forza di taglio

– Distanza tra i bulloni nella direzione della forza di taglio

– Resistenza ultima alla trazione del bullone

– Resistenza Ultima

– Diametro nominale del fissaggio

– Spessore della piastra

– Coefficiente di sicurezza

Interazione di trazione e taglio (EN 1993-1-8 scheda 3.4)

$$U_{tts} = \frac{F_{v,Ed}}{F_{v,Rd}} + \frac{F_{t,Ed}}{1.4 F_{t,Rd}} = 30.2 \%$$

Utilizzo in trazione

$$U_{tt} = \frac{F_{t,Ed}}{\min(F_{t,Rd}; B_{p,Rd})} = 40.9 \%$$

Utilizzo a taglio

$$U_{ts} = \frac{V_{Ed}}{\min(F_{v,Rd}; F_{b,Rd})} = 1.0 \%$$

Saldature

Elemento	Bordo	Spess. gola [mm]	Lunghezza [mm]	Carichi	$\sigma_{w,Ed}$ [MPa]	ϵ_{PI} [%]	σ_{\perp} [MPa]	T_{\parallel} [MPa]	T_{\perp} [MPa]	Ut [%]	Ut _c [%]	Stato
SP16	PILASTRO	▲ 7.0 ▼	1124	SLV7(3)	266.8	0.0	54.9	79.7	127.9	61.3	13.4	OK
		▲ 7.0 ▼	1124	SLV7(3)	372.8	0.0	189.2	-68.9	-172.2	85.6	18.1	OK
C-w 1	SP4a	▲ 4.0 ▼	400	SLV7(3)	43.6	0.0	21.4	11.1	18.9	10.0	4.5	OK
		▲ 4.0 ▼	400	SLV6(4)	50.4	0.0	21.7	-17.2	-19.9	11.6	4.5	OK
C-w 1	SP4b	▲ 4.0 ▼	400	SLU2(1)	73.7	0.0	-10.3	40.2	-12.4	16.9	12.7	OK
		▲ 4.0 ▼	400	SLU2(1)	80.6	0.0	14.8	-45.1	-7.9	18.5	12.5	OK
C-tfl 1	SP4a	▲ 8.0 ▼	144	SLV7(3)	13.6	0.0	5.6	5.3	4.8	3.1	1.8	OK
		▲ 8.0 ▼	144	SLV6(4)	12.0	0.0	6.6	-4.5	-3.7	2.8	1.4	OK
C-bfl 1	SP4a	▲ 8.0 ▼	144	SLV6(4)	70.1	0.0	15.5	-38.6	-8.2	16.1	9.9	OK
		▲ 8.0 ▼	144	SLV7(3)	76.7	0.0	13.2	43.1	6.4	17.6	10.1	OK
C-tfl 1	SP4b	▲ 8.0 ▼	144	SLU2(1)	83.1	0.0	-34.8	-26.2	34.9	19.1	7.7	OK
		▲ 8.0 ▼	144	SLU2(1)	80.8	0.0	-33.4	26.4	-33.3	18.6	7.8	OK
C-bfl 1	SP4b	▲ 8.0 ▼	144	SLU2(1)	72.4	0.0	28.6	-32.2	-20.9	16.6	10.5	OK
		▲ 8.0 ▼	144	SLU5(5)	64.4	0.0	25.3	28.4	19.0	14.8	9.0	OK

Dati Progetto

	β_w [-]	$\sigma_{w,Rd}$ [MPa]	0.9σ [MPa]
S 355	0.90	435.6	352.8

Spiegazione dei simboli

▲	Saldatura riempita
ϵ_{PI}	Deformazione
$\sigma_{w,Ed}$	Sforzo equivalente
$\sigma_{w,Rd}$	Resistenza sforzo equivalente
σ_{\perp}	Tensione perpendicolare
T_{\parallel}	Sforzo di taglio parallelo all'asse della saldatura
T_{\perp}	Sforzo di taglio perpendicolare all'asse della saldatura
0.9σ	Resistenza allo sforzo perpendicolare - $0.9 \cdot f_u / \gamma_{M2}$
β_w	Fattore di Correlazione EN 1993-1-8 tab. 4.1
Ut	Utilizzo
Ut _c	Utilizzo della capacità della saldatura

Risultati dettagliati per SP16 PILASTRO

Verifica della resistenza della saldatura (EN 1993-1-8 4.5.3.2)

$$\sigma_{w,Rd} = f_u / (\beta_w \gamma_{M2}) = 435.6 \text{ MPa} \geq \sigma_{w,Ed} = [\sigma_{\perp}^2 + 3(\tau_{\perp}^2 + \tau_{\parallel}^2)]^{0.5} = 372.8 \text{ MPa}$$

$$\sigma_{\perp,Rd} = 0.9 f_u / \gamma_{M2} = 352.8 \text{ MPa} \geq |\sigma_{\perp}| = 189.2 \text{ MPa}$$

dove:

$$f_u = 490.0 \text{ MPa} \quad \text{– Resistenza Ultima}$$

$$\beta_w = 0.90 \quad \text{– fattore di correlazione appropriato tratto dalla Tabella 4.1}$$

$$\gamma_{M2} = 1.25 \quad \text{– Coefficiente di sicurezza}$$

Utilizzo tensione

$$U_t = \max\left(\frac{\sigma_{w,Ed}}{\sigma_{w,Rd}} ; \frac{|\sigma_{\perp}|}{\sigma_{\perp,Rd}}\right) = 85.6 \%$$

Stabilità

Analisi stabilità non calcolata.

Impostazioni codice

Elemento	Valore	Unità	Riferimento
YM0	1.05	-	EN 1993-1-1: 6.1
YM1	1.05	-	EN 1993-1-1: 6.1
YM2	1.25	-	EN 1993-1-1: 6.1
YM3	1.25	-	EN 1993-1-8: 2.2
YC	1.50	-	EN 1992-1-1: 2.4.2.4
YInst	1.20	-	EN 1992-4: Table 4.1
Coefficiente unione β_j	0.67	-	EN 1993-1-8: 6.2.5
Area effettiva - influenza della dimensione della mesh	0.10	-	
Coefficiente di attrito - calcestruzzo	0.25	-	EN 1993-1-8
Coefficiente di attrito in resistenza all'attrito	0.30	-	EN 1993-1-8 scheda 3.7
Deformazione plastica limite	0.05	-	EN 1993-1-5
Dettagli costruttivi	No		
Distanza tra i bulloni [d]	2.20	-	EN 1993-1-8: scheda 3.3
Distanza tra i bulloni e il bordo [d]	1.20	-	EN 1993-1-8: scheda 3.3
Resistenza a rottura conica del calcestruzzo	Entrambi		EN 1992-4: 7.2.1.4 and 7.2.2.5
Usa il valore di α_b calcolato nella verifica a rifollamento	Si		EN 1993-1-8: scheda 3.4
Calcestruzzo fessurato	Si		EN 1992-4
Verifica di deformazione locale	No		CIDECT DG 1, 3 - 1.1
Limite di deformazione locale	0.03	-	CIDECT DG 1, 3 - 1.1
Non linearità geometrica (GMNA)	Si		Grandi deformazioni per sezioni cave
Sistema controventato	No		EN 1993-1-8: 5.2.2.5

Progetto: ORSARA REV.B
Progetto n: PARTICOLARE 1C
Autore: SEIA s.r.l. s.t.p.



Informazioni sul Software

Applicazione	IDEA StatiCa Connection
Versione	22.0.1.889
Sviluppato da	IDEA StatiCa

Progetto: ORSARA REV.B
Progetto n: PARTICOLARE 2
Autore: SEIA s.r.l. s.t.p.



Dati progetto

Nome progetto	ORSARA REV.B
Numero progetto	PARTICOLARE 2
Autore	SEIA s.r.l. s.t.p.
Descrizione	
Data	10/06/2022
Codice di progetto	EN

Materiale

Acciaio	S 355
Calcestruzzo	C25/30

Elemento di progetto N71

Progetto

Nome	N71
Descrizione	
Analisi	Sforzo, deformazione/ carico semplificato

Membrature

Geometry

Nome	Sezione	β - Direzione [°]	γ - Pendenza [°]	α - Rotazione [°]	Offset ex [mm]	Offset ey [mm]	Offset ez [mm]	Forze in
C	1 - CON1(HEA450)	0.0	-90.0	0.0	0	0	0	Nodo
B1	2 - CON1(HEA160)	-90.0	0.0	90.0	35	0	118	Nodo
B2	3 - HEA160	90.0	0.0	90.0	35	0	-118	Nodo

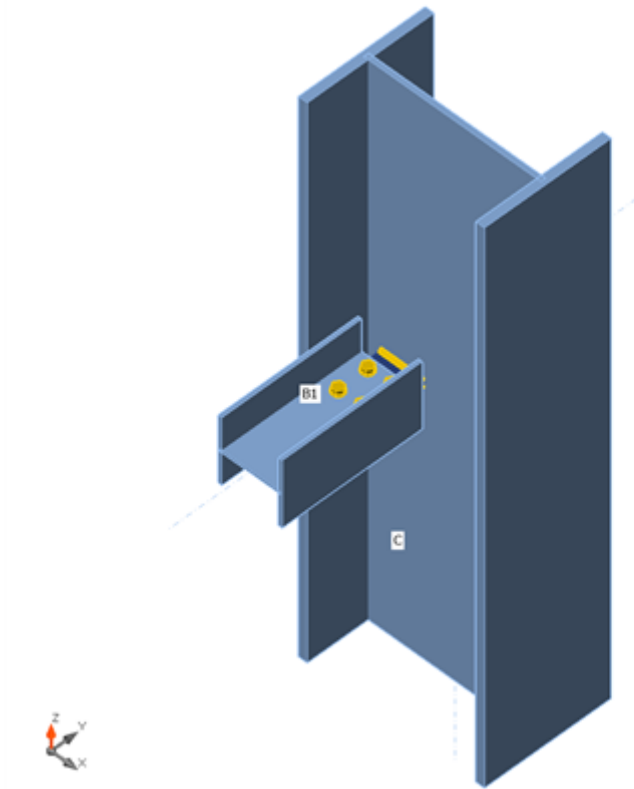

Sezioni

Nome	Materiale
1 - CON1(HEA450)	S 355
2 - CON1(HEA160)	S 355
3 - HEA160	S 355

Progetto: ORSARA REV.B
Progetto n: PARTICOLARE 2
Autore: SEIA s.r.l. s.t.p.



Bulloni

Nome	Assieme bullone	Diametro [mm]	fu [MPa]	Superficie lorda [mm ²]
M16 8.8	M16 8.8	16	800.0	201

Effetti del carico (equilibrio non richiesto)

Nome	Elemento	N [kN]	Vy [kN]	Vz [kN]	Mx [kNm]	My [kNm]	Mz [kNm]
SLV5(1)	B1	0.0	-3.0	0.0	0.0	0.0	0.0
	B2	0.0	-3.0	0.0	0.0	0.0	0.0
SLU37(2)	B1	0.0	-4.3	11.2	0.0	0.0	0.0
	B2	0.0	-4.3	-12.1	0.0	0.0	0.0
SLU1(7)	B1	0.0	-4.3	-15.9	0.0	0.0	0.0
	B2	0.0	-4.3	17.3	0.0	0.0	0.0
SLU3(8)	B1	0.0	-4.3	15.9	0.0	0.0	0.0
	B2	0.0	-4.3	-17.3	0.0	0.0	0.0
SLV4(10)	B1	0.0	-3.0	0.0	0.0	0.0	0.0
	B2	0.0	-3.0	0.0	0.0	0.0	0.0
SLV1(11)	B1	0.0	-3.0	0.0	0.0	0.0	0.0
	B2	0.0	-3.0	0.0	0.0	0.0	0.0
SLU7(12)	B1	0.0	-4.3	0.0	0.0	0.0	0.0
	B2	1.5	-4.3	0.0	0.0	0.0	0.0
SLU8(13)	B1	0.0	-4.3	0.0	0.0	0.0	0.0
	B2	-1.5	-4.3	0.0	0.0	0.0	0.0
SLU26(3)	B1	0.0	-4.3	-11.2	0.0	0.0	0.0
	B2	0.0	-4.3	12.1	0.0	0.0	0.0
SLV8(4)	B1	0.0	-3.0	0.0	0.0	0.0	0.0
	B2	0.0	-3.0	0.0	0.0	0.0	0.0
SLU14(5)	B1	0.0	-4.3	12.2	0.0	0.0	0.0
	B2	0.0	-4.3	-13.3	0.0	0.0	0.0
SLV2(6)	B1	0.0	-3.0	0.0	0.0	0.0	0.0
	B2	0.0	-3.0	0.0	0.0	0.0	0.0
SLU5(9)	B1	0.0	-4.3	15.9	0.0	0.0	0.0
	B2	0.0	-4.3	-17.3	0.0	0.0	0.0
SLU38(14)	B1	0.0	-4.3	11.2	0.0	0.0	0.0
	B2	0.0	-4.3	-12.1	0.0	0.0	0.0
SLV6(16)	B1	0.0	-3.0	0.0	0.0	0.0	0.0
	B2	0.0	-3.0	0.0	0.0	0.0	0.0
SLV7(17)	B1	0.0	-3.0	0.0	0.0	0.0	0.0
	B2	0.0	-3.0	0.0	0.0	0.0	0.0
SLU31(15)	B1	0.0	-4.3	11.2	0.0	0.0	0.0
	B2	0.0	-4.3	-12.1	0.0	0.0	0.0
SLU35(19)	B1	0.0	-4.3	-11.2	0.0	0.0	0.0
	B2	0.0	-4.3	12.1	0.0	0.0	0.0
SLU29(20)	B1	0.0	-4.3	11.2	0.0	0.0	0.0
	B2	0.0	-4.3	-12.1	0.0	0.0	0.0
SLU41(21)	B1	0.0	-4.3	0.0	0.0	0.0	0.0
	B2	-1.0	-4.3	0.0	0.0	0.0	0.0
SLU32(22)	B1	0.0	-4.3	0.0	0.0	0.0	0.0

Nome	Elemento	N [kN]	Vy [kN]	Vz [kN]	Mx [kNm]	My [kNm]	Mz [kNm]
	B2	1.0	-4.3	0.0	0.0	0.0	0.0
SLU22(18)	B1	0.0	-4.3	11.2	0.0	0.0	0.0
	B2	0.0	-4.3	-12.1	0.0	0.0	0.0

Verifica

Riassunto

Nome	Valore	Stato
Analisi	100.0%	OK
Piastre	0.0 < 5.0%	OK
Bulloni	19.2 < 100%	OK
Saldature	17.7 < 100%	OK
Stabilità	Non calcolato	

Piastre

Nome	Spessore [mm]	Carichi	σ_{Ed} [MPa]	ϵ_{pl} [%]	$\sigma_{c,Ed}$ [MPa]	Stato
C-bfl 1	21.0	SLU5(9)	7.6	0.0	0.0	OK
C-tfl 1	21.0	SLU5(9)	10.4	0.0	0.0	OK
C-w 1	11.5	SLU1(7)	14.5	0.0	0.0	OK
B1-bfl 1	9.0	SLU1(7)	40.8	0.0	0.0	OK
B1-tfl 1	9.0	SLU3(8)	40.8	0.0	0.0	OK
B1-w 1	6.0	SLU5(9)	106.9	0.0	5.2	OK
B2-bfl 1	9.0	SLU5(9)	43.0	0.0	0.0	OK
B2-tfl 1	9.0	SLU1(7)	43.0	0.0	0.0	OK
B2-w 1	6.0	SLU1(7)	114.3	0.0	5.5	OK
SP1	10.0	SLU5(9)	138.4	0.0	25.3	OK
SP2	10.0	SLU3(8)	133.1	0.0	24.5	OK
NER1	8.0	SLU5(9)	23.4	0.0	0.0	OK
NER2	8.0	SLU1(7)	22.0	0.0	0.0	OK

Dati Progetto

Materiale	f_y [MPa]	ϵ_{lim} [%]
S 355	355.0	5.0

Spiegazione dei simboli

ϵ_{pl}	Deformazione
σ_{Ed}	Sforzo Eq.
$\sigma_{c,Ed}$	Tensione di contatto
f_y	Tensione di snervamento
ϵ_{lim}	Limite di deformazione plastica

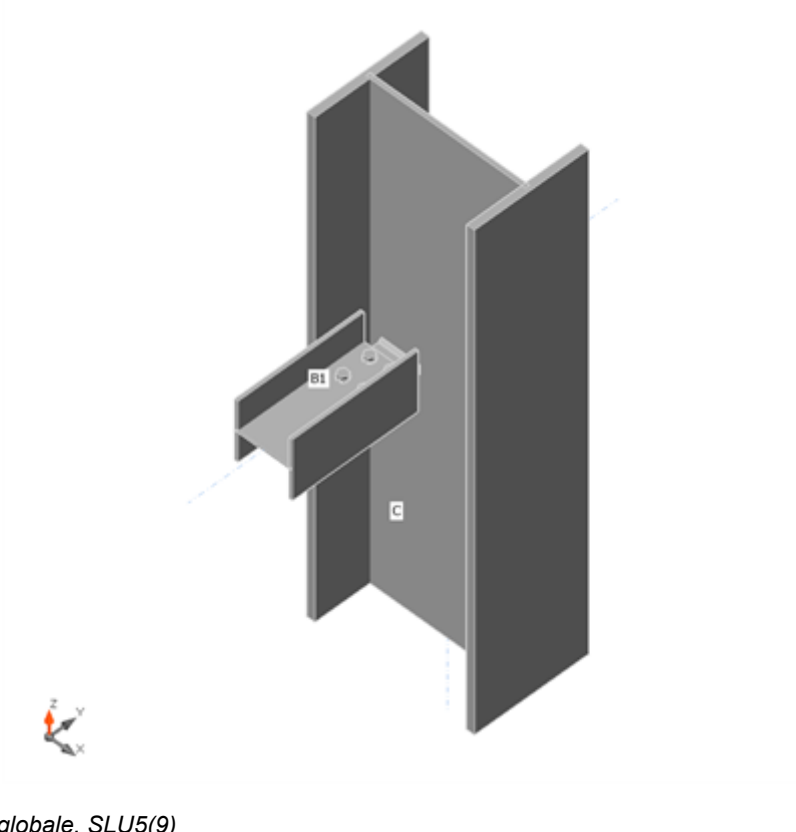

Verifica globale, SLU5(9)

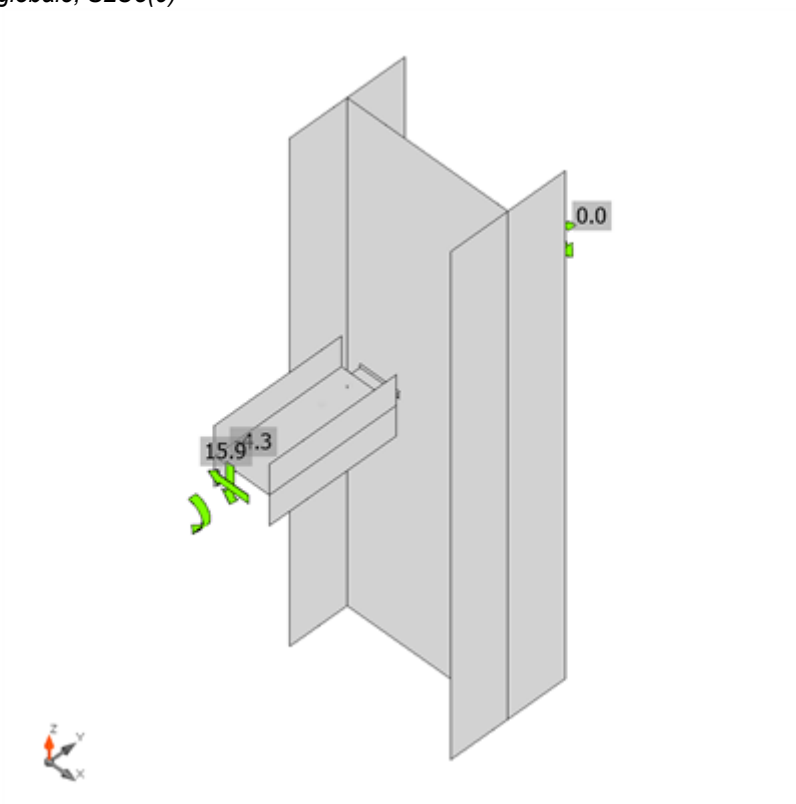

Verifica deformazione, SLU5(9)

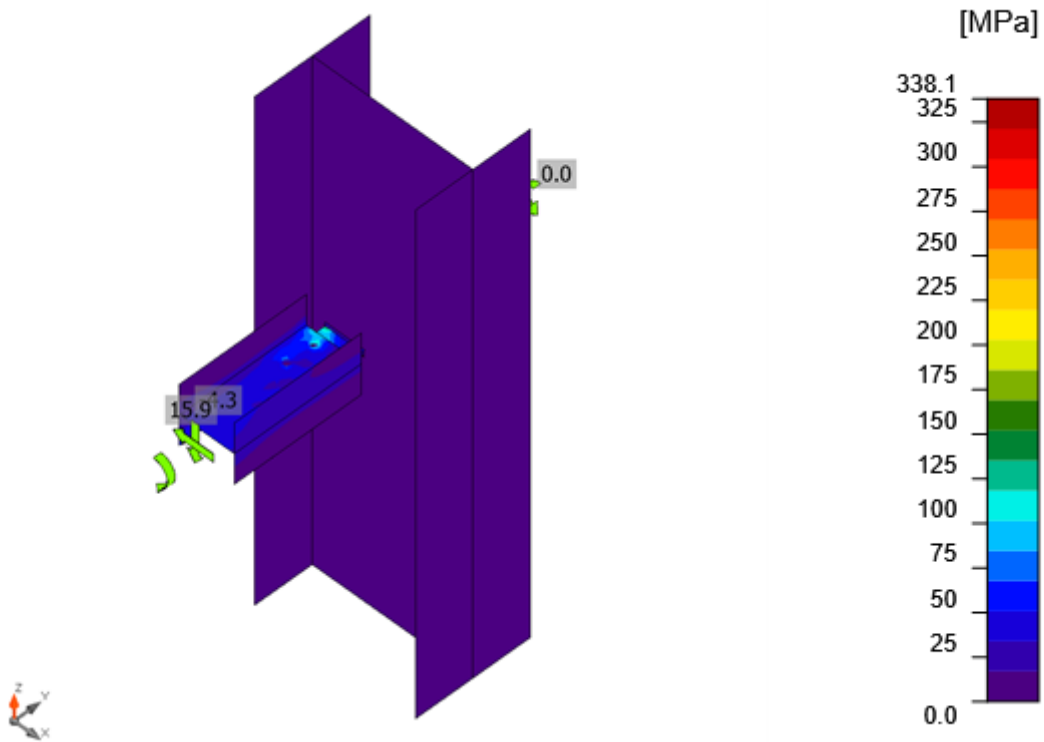

Sforzo equivalente, SLU5(9)

Bulloni

	Nome	Carichi	$F_{t,Ed}$ [kN]	V [kN]	U_{t_t} [%]	$F_{b,Rd}$ [kN]	U_{t_s} [%]	$U_{t_{ts}}$ [%]	Stato
	B1	SLU5(9)	2.1	8.4	2.3	48.0	17.5	15.5	OK
	B2	SLU5(9)	1.4	3.5	1.6	78.5	5.8	7.0	OK
	B3	SLU1(7)	2.1	8.4	2.3	48.0	17.5	15.6	OK
	B4	SLU1(7)	1.4	3.5	1.6	78.5	5.8	7.0	OK
	B5	SLU1(7)	2.1	9.2	2.4	48.0	19.2	16.9	OK
	B6	SLU1(7)	1.4	3.9	1.6	78.5	6.4	7.5	OK
	B7	SLU3(8)	2.1	9.2	2.4	48.0	19.2	16.9	OK
	B8	SLU3(8)	1.4	3.9	1.6	78.5	6.4	7.5	OK

Dati Progetto

Nome	$F_{t,Rd}$ [kN]	$B_{p,Rd}$ [kN]	$F_{v,Rd}$ [kN]
M16 8.8 - 1	90.4	112.5	60.3

Progetto: ORSARA REV.B
Progetto n: PARTICOLARE 2
Autore: SEIA s.r.l. s.t.p.



Spiegazione dei simboli

$F_{t,Rd}$	Resistenza a trazione dei bulloni EN 1993-1-8 tab. 3.4
$F_{t,Ed}$	Forza di trazione
$B_{p,Rd}$	Resistenza a taglio a punzonamento
V	Resultant of bolt shear forces V_y and V_z in shear planes
$F_{v,Rd}$	Resistenza a taglio dei bulloni EN_1993-1-8 tabella 3.4
$F_{b,Rd}$	Resistenza di progetto della piastra EN 1993-1-8 tab. 3.4
U_t	Utilizzo in trazione
U_s	Utilizzo a taglio

Risultati dettagliati per B5

Verifica di resistenza a trazione (EN 1993-1-8 scheda 3.4)

$$F_{t,Rd} = \frac{k_2 f_{ub} A_s}{\gamma_{M2}} = 90.4 \text{ kN} \geq F_t = 2.1 \text{ kN}$$

dove:

- $k_2 = 0.90$ – Fattore
- $f_{ub} = 800.0 \text{ MPa}$ – Resistenza ultima alla trazione del bullone
- $A_s = 157 \text{ mm}^2$ – Area soggetta alla trazione del bullone
- $\gamma_{M2} = 1.25$ – Coefficiente di sicurezza

Verifica a punzonamento (EN 1993-1-8 scheda 3.4)

$$B_{p,Rd} = \frac{0.6 \pi d_m t_p f_u}{\gamma_{M2}} = 112.5 \text{ kN} \geq F_t = 2.1 \text{ kN}$$

dove:

- $d_m = 25 \text{ mm}$ – La media delle dimensioni dei punti sopra e la parte piatta della testa del bullone o del dado, il minore dei due
- $t_p = 6 \text{ mm}$ – Spessore
- $f_u = 490.0 \text{ MPa}$ – Resistenza Ultima
- $\gamma_{M2} = 1.25$ – Coefficiente di sicurezza

Verifica della resistenza a taglio (EN 1993-1-8 scheda 3.4)

$$F_{v,Rd} = \frac{\beta_p \alpha_v f_{ub} A}{\gamma_{M2}} = 60.3 \text{ kN} \geq V = 9.2 \text{ kN}$$

dove:

- $\beta_p = 1.00$ – Fattore di riduzione
- $\alpha_v = 0.60$ – Fattore di riduzione
- $f_{ub} = 800.0 \text{ MPa}$ – Resistenza ultima alla trazione del bullone
- $A = 157 \text{ mm}^2$ – Area soggetta alla trazione del bullone
- $\gamma_{M2} = 1.25$ – Coefficiente di sicurezza

Verifica della Resistenza di progetto (EN 1993-1-8 scheda 3.4)

$$F_{b,Rd} = \frac{k_1 \alpha_b f_u d t}{\gamma_{M2}} = 48.0 \text{ kN} \geq V = 9.2 \text{ kN}$$

dove:

$$k_1 = \min\left(2.8 \frac{e_2}{d_0} - 1.7, 1.4 \frac{p_2}{d_0} - 1.7, 2.5\right) = 2.19$$

$$\alpha_b = \min\left(\frac{e_1}{3d_0}, \frac{p_1}{3d_0} - \frac{1}{4}, \frac{f_{ub}}{f_u}, 1\right) = 0.58$$

$$e_2 = 25 \text{ mm}$$

$$p_2 = \infty \text{ mm}$$

$$d_0 = 18 \text{ mm}$$

$$e_1 = 31 \text{ mm}$$

$$p_1 = \infty \text{ mm}$$

$$f_{ub} = 800.0 \text{ MPa}$$

$$f_u = 490.0 \text{ MPa}$$

$$d = 16 \text{ mm}$$

$$t = 6 \text{ mm}$$

$$\gamma_{M2} = 1.25$$

– Fattore per distanza dal bordo e spaziatura tra i bulloni perpendicolare alla direzione del trasferimento del carico

– Fattore per la distanza dall'estremità e la distanza dei bulloni in direzione del trasferimento del carico

– Distanza dal bordo della piastra perpendicolare alla forza di taglio

– Distanza tra i bulloni perpendicolare alla forza di taglio

– Diametro del foro del bullone

– Distanza dal bordo della piastra nella direzione della forza di taglio

– Distanza tra i bulloni nella direzione della forza di taglio

– Resistenza ultima alla trazione del bullone

– Resistenza Ultima

– Diametro nominale del fissaggio

– Spessore della piastra

– Coefficiente di sicurezza

Interazione di trazione e taglio (EN 1993-1-8 scheda 3.4)

$$U_{tts} = \frac{F_{v,Ed}}{F_{v,Rd}} + \frac{F_{t,Ed}}{1.4 F_{t,Rd}} = 16.9 \%$$

Utilizzo in trazione

$$U_{tt} = \frac{F_{t,Ed}}{\min(F_{t,Rd}; B_{p,Rd})} = 2.4 \%$$

Utilizzo a taglio

$$U_{ts} = \frac{V_{Ed}}{\min(F_{v,Rd}; F_{b,Rd})} = 19.2 \%$$

Saldature

Elemento	Bordo	Spess. gola [mm]	Lunghezza [mm]	Carichi	$\sigma_{w,Ed}$ [MPa]	ϵ_{PI} [%]	σ_{\perp} [MPa]	T_{\parallel} [MPa]	T_{\perp} [MPa]	Ut [%]	Ut _c [%]	Stato
SP1	NER1	▲ 5.6 ▼	160	SLU5(9)	26.3	0.0	-3.8	14.8	-2.7	6.0	2.8	OK
		▲ 5.6 ▼	160	SLU1(7)	25.8	0.0	-3.9	-14.5	2.8	5.9	2.7	OK
C-w 1	NER1	▲ 5.6 ▼	100	SLU1(7)	8.4	0.0	-3.1	-3.2	-3.2	1.9	0.9	OK
		▲ 5.6 ▼	100	SLU5(9)	6.2	0.0	4.6	1.6	-1.9	1.4	0.8	OK
SP2	NER2	▲ 5.6 ▼	160	SLU1(7)	24.4	0.0	-3.8	13.6	-2.8	5.6	2.6	OK
		▲ 5.6 ▼	160	SLU3(8)	24.2	0.0	-3.8	-13.5	2.8	5.6	2.6	OK
C-w 1	NER2	▲ 5.6 ▼	100	SLU3(8)	6.1	0.0	4.8	-1.2	1.7	1.4	0.9	OK
		▲ 5.6 ▼	100	SLU1(7)	8.3	0.0	-3.3	3.4	2.8	1.9	1.1	OK
C-w 1	SP1	▲ 5.6 ▼	102	SLU3(8)	40.5	0.0	20.5	-9.8	17.6	9.3	7.4	OK
		▲ 5.6 ▼	102	SLU1(7)	76.9	0.0	-53.6	-8.6	30.6	17.7	9.2	OK
C-w 1	SP2	▲ 5.6 ▼	102	SLU5(9)	39.3	0.0	20.2	10.0	16.7	9.0	6.8	OK
		▲ 5.6 ▼	102	SLU1(7)	72.9	0.0	-51.1	9.3	28.6	16.7	8.7	OK

Dati Progetto

	β_w [-]	$\sigma_{w,Rd}$ [MPa]	0.9σ [MPa]
S 355	0.90	435.6	352.8

Spiegazione dei simboli

▲	Saldatura riempita
ϵ_{PI}	Deformazione
$\sigma_{w,Ed}$	Sforzo equivalente
$\sigma_{w,Rd}$	Resistenza sforzo equivalente
σ_{\perp}	Tensione perpendicolare
T_{\parallel}	Sforzo di taglio parallelo all'asse della saldatura
T_{\perp}	Sforzo di taglio perpendicolare all'asse della saldatura
0.9σ	Resistenza allo sforzo perpendicolare - $0.9 \cdot f_u / \gamma_{M2}$
β_w	Fattore di Correlazione EN 1993-1-8 tab. 4.1
Ut	Utilizzo
Ut _c	Utilizzo della capacità della saldatura

Risultati dettagliati per C-w 1 SP1

Verifica della resistenza della saldatura (EN 1993-1-8 4.5.3.2)

$$\sigma_{w,Rd} = f_u / (\beta_w \gamma_{M2}) = 435.6 \text{ MPa} \geq \sigma_{w,Ed} = [\sigma_{\perp}^2 + 3(\tau_{\perp}^2 + \tau_{\parallel}^2)]^{0.5} = 76.9 \text{ MPa}$$

$$\sigma_{\perp,Rd} = 0.9 f_u / \gamma_{M2} = 352.8 \text{ MPa} \geq |\sigma_{\perp}| = 53.6 \text{ MPa}$$

dove:

$$f_u = 490.0 \text{ MPa} \quad \text{– Resistenza Ultima}$$

$$\beta_w = 0.90 \quad \text{– fattore di correlazione appropriato tratto dalla Tabella 4.1}$$

$$\gamma_{M2} = 1.25 \quad \text{– Coefficiente di sicurezza}$$

Utilizzo tensione

$$U_t = \max\left(\frac{\sigma_{w,Ed}}{\sigma_{w,Rd}} ; \frac{|\sigma_{\perp}|}{\sigma_{\perp,Rd}}\right) = 17.7 \%$$

Stabilità

Analisi stabilità non calcolata.

Impostazioni codice

Elemento	Valore	Unità	Riferimento
YM0	1.05	-	EN 1993-1-1: 6.1
YM1	1.05	-	EN 1993-1-1: 6.1
YM2	1.25	-	EN 1993-1-1: 6.1
YM3	1.25	-	EN 1993-1-8: 2.2
YC	1.50	-	EN 1992-1-1: 2.4.2.4
YInst	1.20	-	EN 1992-4: Table 4.1
Coefficiente unione β_j	0.67	-	EN 1993-1-8: 6.2.5
Area effettiva - influenza della dimensione della mesh	0.10	-	
Coefficiente di attrito - calcestruzzo	0.25	-	EN 1993-1-8
Coefficiente di attrito in resistenza all'attrito	0.30	-	EN 1993-1-8 scheda 3.7
Deformazione plastica limite	0.05	-	EN 1993-1-5
Dettagli costruttivi	No		
Distanza tra i bulloni [d]	2.20	-	EN 1993-1-8: scheda 3.3
Distanza tra i bulloni e il bordo [d]	1.20	-	EN 1993-1-8: scheda 3.3
Resistenza a rottura conica del calcestruzzo	Entrambi		EN 1992-4: 7.2.1.4 and 7.2.2.5
Usa il valore di α_b calcolato nella verifica a rifollamento	Si		EN 1993-1-8: scheda 3.4
Calcestruzzo fessurato	Si		EN 1992-4
Verifica di deformazione locale	No		CIDECT DG 1, 3 - 1.1
Limite di deformazione locale	0.03	-	CIDECT DG 1, 3 - 1.1
Non linearità geometrica (GMNA)	Si		Grandi deformazioni per sezioni cave
Sistema controventato	No		EN 1993-1-8: 5.2.2.5

Progetto: ORSARA REV.B
Progetto n: PARTICOLARE 2
Autore: SEIA s.r.l. s.t.p.



Informazioni sul Software

Applicazione	IDEA StatiCa Connection
Versione	22.0.1.889
Sviluppato da	IDEA StatiCa

Progetto: ORSARA REV.B
Progetto n: PARTICOLARE 3-5
Autore: SEIA s.r.l. s.t.p.



Dati progetto

Nome progetto	ORSARA REV.B
Numero progetto	PARTICOLARE 3-5
Autore	SEIA s.r.l. s.t.p.
Descrizione	
Data	06/06/2022
Codice di progetto	EN

Materiale

Acciaio	S 355
Calcestruzzo	C25/30

Elemento di progetto N49

Progetto

Nome	N49
Descrizione	
Analisi	Sforzo, deformazione/ carico semplificato

Membrature

Geometry

Nome	Sezione	β - Direzione [°]	γ - Pendenza [°]	α - Rotazione [°]	Offset ex [mm]	Offset ey [mm]	Offset ez [mm]	Forze in
C	7 - HEA450	0.0	0.0	0.0	0	0	0	Nodo
M3	1 - CON1(HEB180)	-90.0	0.0	0.0	0	0	75	Nodo
M4	1 - CON1(HEB180)	90.0	0.0	0.0	0	0	75	Nodo
M5	8 - L120/10	73.0	0.0	0.0	0	0	32	Nodo
M6	8 - L120/10	-73.0	0.0	0.0	0	0	32	Nodo

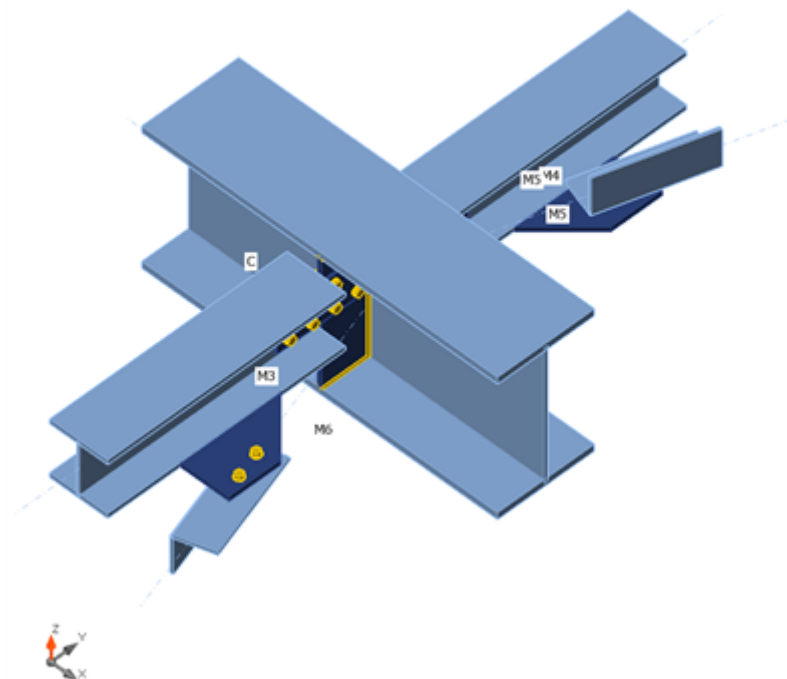

Sezioni

Nome	Materiale
7 - HEA450	S 355
1 - CON1(HEB180)	S 355
8 - L120/10	S 355

Progetto: ORSARA REV.B
Progetto n: PARTICOLARE 3-5
Autore: SEIA s.r.l. s.t.p.



Bulloni

Nome	Assieme bullone	Diametro [mm]	fu [MPa]	Superficie lorda [mm ²]
M16 8.8	M16 8.8	16	800.0	201

Effetti del carico (equilibrio non richiesto)

Nome	Elemento	N [kN]	Vy [kN]	Vz [kN]	Mx [kNm]	My [kNm]	Mz [kNm]
SLV2(1)	M3	0.0	0.0	-6.2	0.0	0.0	0.0
	M4	0.0	-3.1	-6.6	-0.1	0.0	0.0
	M5	-18.8	0.0	0.0	0.0	0.0	0.0
	M6	-4.8	0.0	0.0	0.0	0.0	0.0
SLV3(2)	M3	0.0	0.0	-6.2	0.0	0.0	0.0
	M4	0.0	3.1	-6.2	0.1	0.0	0.0
	M5	10.0	0.0	0.0	0.0	0.0	0.0
	M6	-4.5	0.0	0.0	0.0	0.0	0.0
SLU6(3)	M3	0.0	0.0	0.4	0.0	0.0	0.0
	M4	0.0	0.5	0.0	0.1	0.0	0.0
	M5	0.5	0.0	0.0	0.0	0.0	0.0
	M6	-3.8	0.0	0.0	0.0	0.0	0.0
SLU22(4)	M3	0.0	0.0	-27.3	0.0	0.0	0.0
	M4	0.0	0.3	-27.6	0.0	0.0	0.0
	M5	-12.9	0.0	0.0	0.0	0.0	0.0
	M6	-17.4	0.0	0.0	0.0	0.0	0.0
SLU4(5)	M3	0.0	0.0	-13.3	0.0	0.0	0.0
	M4	0.0	0.5	-13.6	0.1	0.0	0.0
	M5	4.2	0.0	0.0	0.0	0.0	0.0
	M6	-0.1	0.0	0.0	0.0	0.0	0.0
SLU19(6)	M3	0.0	0.0	-27.3	0.0	0.0	0.0
	M4	0.0	-0.3	-27.6	-0.1	0.0	0.0
	M5	-17.1	0.0	0.0	0.0	0.0	0.0
	M6	-20.9	0.0	0.0	0.0	0.0	0.0
SLU7(7)	M3	-1.8	0.0	-13.3	0.0	0.0	0.0
	M4	0.0	0.0	-13.7	0.0	0.0	0.0
	M5	-5.6	0.0	0.0	0.0	0.0	0.0
	M6	-13.6	0.0	0.0	0.0	0.0	0.0
SLU8(8)	M3	1.8	0.0	-13.3	0.0	0.0	0.0
	M4	0.0	0.0	-13.6	0.0	0.0	0.0
	M5	-11.8	0.0	0.0	0.0	0.0	0.0
	M6	-11.6	0.0	0.0	0.0	0.0	0.0
SLU2(9)	M3	0.0	0.0	-26.9	0.0	0.0	0.0
	M4	0.0	-0.5	-27.3	-0.1	0.0	0.0
	M5	-17.9	0.0	0.0	0.0	0.0	0.0
	M6	-21.4	0.0	0.0	0.0	0.0	0.0
SLU37(10)	M3	0.0	0.0	-13.3	0.0	0.0	0.0
	M4	0.0	0.3	-13.6	0.1	0.0	0.0
	M5	2.0	0.0	0.0	0.0	0.0	0.0
	M6	7.2	0.0	0.0	0.0	0.0	0.0
SLV6(11)	M3	0.0	0.0	-6.2	0.0	0.0	0.0

Progetto: ORSARA REV.B
Progetto n: PARTICOLARE 3-5
Autore: SEIA s.r.l. s.t.p.



Nome	Elemento	N [kN]	Vy [kN]	Vz [kN]	Mx [kNm]	My [kNm]	Mz [kNm]
	M4	0.0	2.9	-6.3	0.1	0.0	0.0
	M5	18.2	0.0	0.0	0.0	0.0	0.0
	M6	-11.5	0.0	0.0	0.0	0.0	0.0
SLU7(12)	M3	0.0	0.0	-6.2	0.0	0.0	0.0
	M4	0.0	-2.9	-6.6	-0.1	0.0	0.0
	M5	-26.9	0.0	0.0	0.0	0.0	0.0
	M6	2.3	0.0	0.0	0.0	0.0	0.0
SLU27(13)	M3	0.0	0.0	-22.9	0.0	0.0	0.0
	M4	0.0	-0.3	-23.2	-0.1	0.0	0.0
	M5	-15.6	0.0	0.0	0.0	0.0	0.0
	M6	-21.6	0.0	0.0	0.0	0.0	0.0

Verifica

Riassunto

Nome	Valore	Stato
Analisi	100.0%	OK
Piastre	0.1 < 5.0%	OK
Bulloni	41.9 < 100%	OK
Saldature	15.2 < 100%	OK
Stabilità	Non calcolato	

Piastre

Nome	Spessore [mm]	Carichi	σ_{Ed} [MPa]	ϵ_{PI} [%]	$\sigma_{c,Ed}$ [MPa]	Stato
C-bfl 1	21.0	SLV6(11)	25.2	0.0	0.0	OK
C-tfl 1	21.0	SLU7(12)	29.4	0.0	0.0	OK
C-w 1	11.5	SLU2(9)	17.3	0.0	0.0	OK
M3-bfl 1	14.0	SLU2(9)	128.6	0.0	0.0	OK
M3-tfl 1	14.0	SLU19(6)	62.1	0.0	0.0	OK
M3-w 1	8.5	SLU2(9)	316.0	0.0	42.8	OK
M4-bfl 1	14.0	SLU7(12)	118.4	0.0	0.0	OK
M4-tfl 1	14.0	SLU19(6)	67.2	0.0	0.0	OK
M4-w 1	8.5	SLU19(6)	273.9	0.0	24.4	OK
M5-bfl 1	10.0	SLU7(12)	166.7	0.0	31.6	OK
M5-w 1	10.0	SLU7(12)	152.0	0.0	0.0	OK
M6-tfl 1	10.0	SLU27(13)	154.7	0.0	57.3	OK
M6-w 1	10.0	SLU27(13)	87.7	0.0	0.0	OK
SP2	8.0	SLU2(9)	321.6	0.0	22.2	OK
SP3	8.0	SLU2(9)	338.2	0.0	15.5	OK
SP4a	12.0	SLU27(13)	173.3	0.0	37.3	OK
SP4b	12.0	SLU2(9)	113.4	0.0	13.2	OK
SP5	8.0	SLU2(9)	338.2	0.0	28.1	OK
SP6	8.0	SLU2(9)	338.4	0.1	32.3	OK
SP7	14.0	SLU7(12)	150.6	0.0	15.5	OK
SP8	14.0	SLU27(13)	143.7	0.0	17.5	OK

Dati Progetto

Materiale	f_y [MPa]	ϵ_{lim} [%]
S 355	355.0	5.0

Spiegazione dei simboli

ϵ_{PI}	Deformazione
σ_{Ed}	Sforzo Eq.
$\sigma_{c,Ed}$	Tensione di contatto
f_y	Tensione di snervamento
ϵ_{lim}	Limite di deformazione plastica

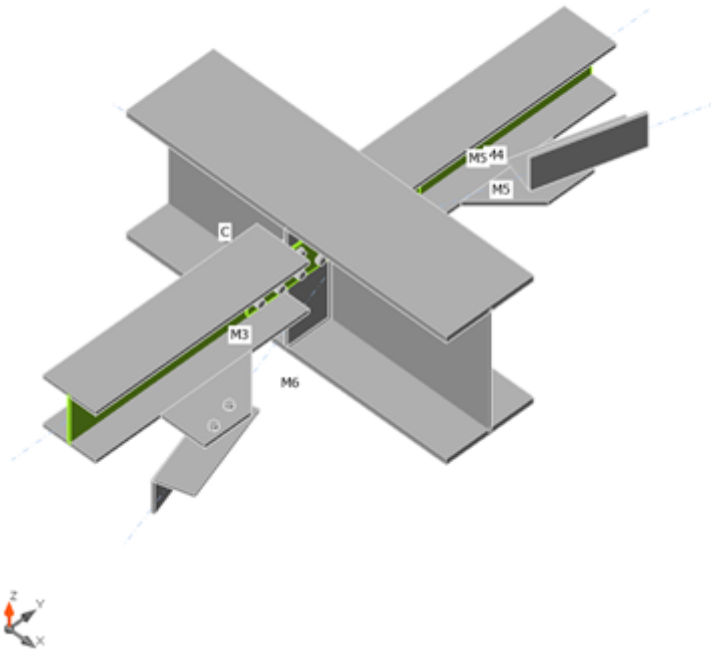

Verifica globale, SLU2(9)

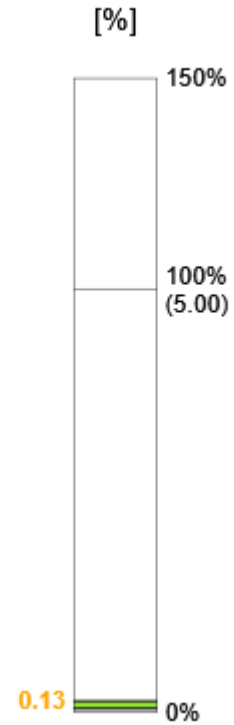
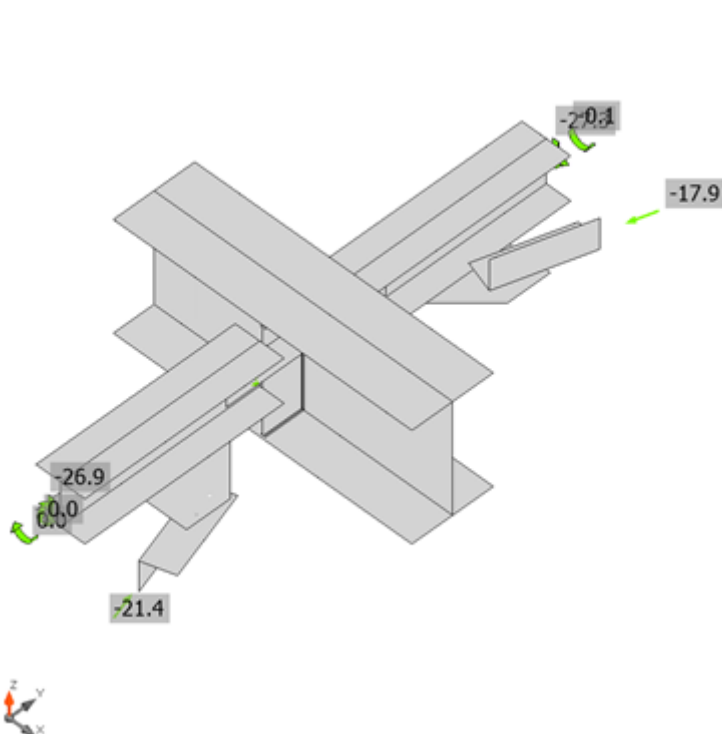

Verifica deformazione, SLU2(9)

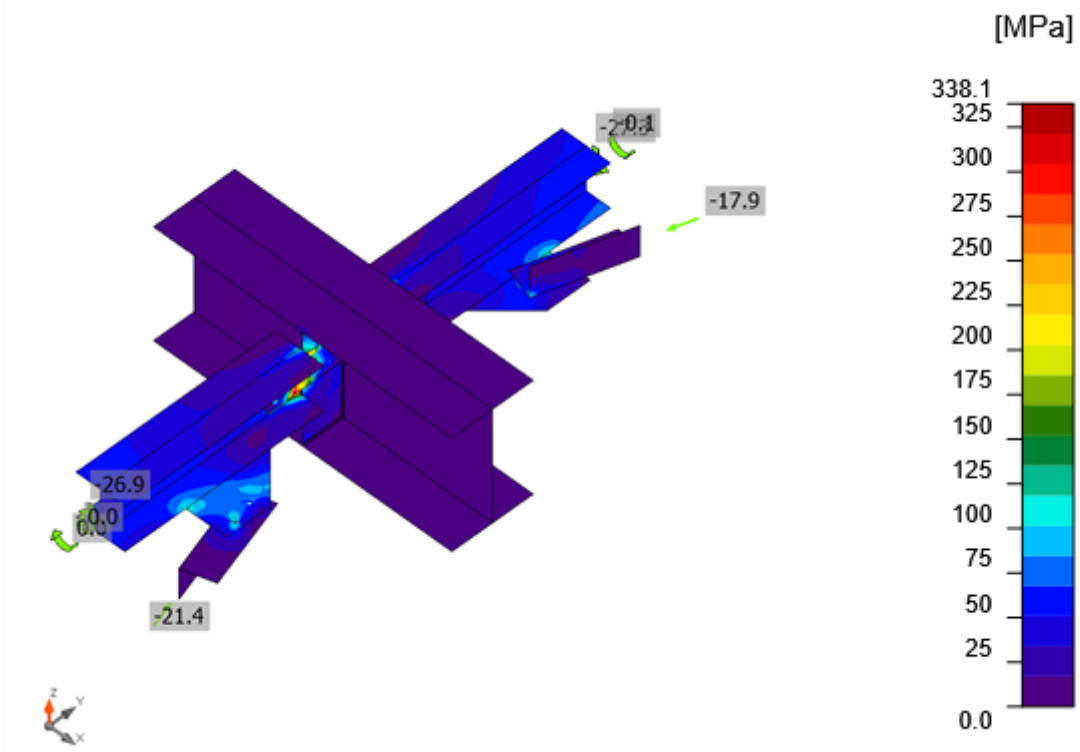

Sforzo equivalente, SLU2(9)

Bulloni

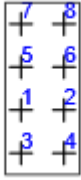
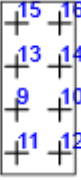
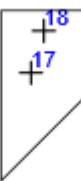
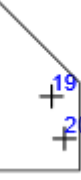
	Nome	Classe	Carichi	$F_{t,Ed}$ [kN]	V [kN]	U_{t_t} [%]	$F_{b,Rd}$ [kN]	U_{t_s} [%]	$U_{t_{ts}}$ [%]	Stato
	B1	M16 8.8 - 1	SLU2(9)	6.2	8.1	6.8	83.7	13.4	18.3	OK
	B2	M16 8.8 - 1	SLU7(12)	8.0	7.6	8.8	112.0	12.7	19.0	OK
	B3	M16 8.8 - 1	SLU19(6)	1.8	10.6	2.0	55.5	19.1	19.0	OK
	B4	M16 8.8 - 1	SLU22(4)	1.2	8.1	1.3	89.0	13.4	14.3	OK
	B5	M16 8.8 - 1	SLU19(6)	6.5	19.5	7.2	125.9	32.3	37.5	OK
	B6	M16 8.8 - 1	SLU22(4)	7.1	16.4	7.9	76.0	41.9	32.8	OK
	B7	M16 8.8 - 1	SLU19(6)	2.3	17.0	2.6	65.9	28.2	30.0	OK
	B8	M16 8.8 - 1	SLU22(4)	2.7	13.7	3.0	81.3	22.7	24.8	OK
	B9	M16 8.8 - 1	SLU19(6)	7.3	16.8	8.0	130.0	27.9	33.7	OK
	B10	M16 8.8 - 1	SLU37(10)	4.8	11.6	5.3	76.9	29.9	23.0	OK
	B11	M16 8.8 - 1	SLU19(6)	2.5	15.3	2.8	80.3	25.3	27.4	OK
	B12	M16 8.8 - 1	SLU37(10)	2.0	10.6	2.2	133.3	17.6	19.2	OK
	B13	M16 8.8 - 1	SLU2(9)	7.5	6.6	8.3	52.6	12.6	16.9	OK
	B14	M16 8.8 - 1	SLU27(13)	13.4	9.7	14.8	125.4	16.1	26.6	OK
	B15	M16 8.8 - 1	SLU37(10)	1.1	6.6	1.3	51.3	12.8	11.8	OK
	B16	M16 8.8 - 1	SLU27(13)	1.3	9.4	1.4	112.5	15.6	16.6	OK
	B17	M16 8.8 - 2	SLU7(12)	4.4	16.3	4.9	156.8	27.0	30.5	OK
	B18	M16 8.8 - 2	SLU7(12)	10.8	15.4	12.0	156.8	25.6	34.2	OK
	B19	M16 8.8 - 2	SLU27(13)	5.4	13.0	6.0	156.8	21.5	25.8	OK
	B20	M16 8.8 - 2	SLU27(13)	14.6	12.5	16.2	156.8	20.7	32.2	OK

Dati Progetto

Nome	$F_{t,Rd}$ [kN]	$B_{p,Rd}$ [kN]	$F_{v,Rd}$ [kN]
M16 8.8 - 1	90.4	150.0	60.3
M16 8.8 - 2	90.4	187.5	60.3

Spiegazione dei simboli

$F_{t,Rd}$	Resistenza a trazione dei bulloni EN 1993-1-8 tab. 3.4
$F_{t,Ed}$	Forza di trazione
$B_{p,Rd}$	Resistenza a taglio a punzonamento
V	Resultant of bolt shear forces V_y and V_z in shear planes
$F_{v,Rd}$	Resistenza a taglio dei bulloni EN_1993-1-8 tabella 3.4
$F_{b,Rd}$	Resistenza di progetto della piastra EN 1993-1-8 tab. 3.4
U_{t_t}	Utilizzo in trazione
U_{t_s}	Utilizzo a taglio

Risultati dettagliati per B6

Verifica di resistenza a trazione (EN 1993-1-8 scheda 3.4)

$$F_{t,Rd} = \frac{k_2 f_{ub} A_s}{\gamma_{M2}} = 90.4 \text{ kN} \geq F_t = 7.1 \text{ kN}$$

dove:

- $k_2 = 0.90$ – Fattore
- $f_{ub} = 800.0 \text{ MPa}$ – Resistenza ultima alla trazione del bullone
- $A_s = 157 \text{ mm}^2$ – Area soggetta alla trazione del bullone
- $\gamma_{M2} = 1.25$ – Coefficiente di sicurezza

Verifica a punzonamento (EN 1993-1-8 scheda 3.4)

$$B_{p,Rd} = \frac{0.6 \pi d_m t_p f_u}{\gamma_{M2}} = 150.0 \text{ kN} \geq F_t = 7.1 \text{ kN}$$

dove:

- $d_m = 25 \text{ mm}$ – La media delle dimensioni dei punti sopra e la parte piatta della testa del bullone o del dado, il minore dei due
- $t_p = 8 \text{ mm}$ – Spessore
- $f_u = 490.0 \text{ MPa}$ – Resistenza Ultima
- $\gamma_{M2} = 1.25$ – Coefficiente di sicurezza

Verifica della resistenza a taglio (EN 1993-1-8 scheda 3.4)

$$F_{v,Rd} = \frac{\beta_p \alpha_v f_{ub} A}{\gamma_{M2}} = 60.3 \text{ kN} \geq V = 16.4 \text{ kN}$$

dove:

- $\beta_p = 1.00$ – Fattore di riduzione
- $\alpha_v = 0.60$ – Fattore di riduzione
- $f_{ub} = 800.0 \text{ MPa}$ – Resistenza ultima alla trazione del bullone
- $A = 157 \text{ mm}^2$ – Area soggetta alla trazione del bullone
- $\gamma_{M2} = 1.25$ – Coefficiente di sicurezza

Verifica della Resistenza di progetto (EN 1993-1-8 scheda 3.4)

$$F_{b,Rd} = \frac{k_1 \alpha_b f_u d t}{\gamma_{M2}} = 76.0 \text{ kN} \geq V = 31.9 \text{ kN}$$

dove:

$$k_1 = \min\left(2.8 \frac{e_2}{d_0} - 1.7, 1.4 \frac{p_2}{d_0} - 1.7, 2.5\right) = 2.50$$

$$\alpha_b = \min\left(\frac{e_1}{3d_0}, \frac{p_1}{3d_0} - \frac{1}{4}, \frac{f_{ub}}{f_u}, 1\right) = 0.57$$

$$e_2 = 29 \text{ mm}$$

$$p_2 = 99 \text{ mm}$$

$$d_0 = 18 \text{ mm}$$

$$e_1 = 31 \text{ mm}$$

$$p_1 = \infty \text{ mm}$$

$$f_{ub} = 800.0 \text{ MPa}$$

$$f_u = 490.0 \text{ MPa}$$

$$d = 16 \text{ mm}$$

$$t = 9 \text{ mm}$$

$$\gamma_{M2} = 1.25$$

– Fattore per distanza dal bordo e spaziatura tra i bulloni perpendicolare alla direzione del trasferimento del carico

– Fattore per la distanza dall'estremità e la distanza dei bulloni in direzione del trasferimento del carico

– Distanza dal bordo della piastra perpendicolare alla forza di taglio

– Distanza tra i bulloni perpendicolare alla forza di taglio

– Diametro del foro del bullone

– Distanza dal bordo della piastra nella direzione della forza di taglio

– Distanza tra i bulloni nella direzione della forza di taglio

– Resistenza ultima alla trazione del bullone

– Resistenza Ultima

– Diametro nominale del fissaggio

– Spessore della piastra

– Coefficiente di sicurezza

Interazione di trazione e taglio (EN 1993-1-8 scheda 3.4)

$$U_{tts} = \frac{F_{v,Ed}}{F_{v,Rd}} + \frac{F_{t,Ed}}{1.4 F_{t,Rd}} = 32.8 \%$$

Utilizzo in trazione

$$U_{tt} = \frac{F_{t,Ed}}{\min(F_{t,Rd}; B_{p,Rd})} = 7.9 \%$$

Utilizzo a taglio

$$U_{ts} = \frac{V_{Ed}}{\min(F_{v,Rd}; F_{b,Rd})} = 41.9 \%$$

Bulloni: B5, B6, B7, B8, B9, B10, B11, B12 C'è uno spazio tra le piastre collegate. I bulloni dovrebbero essere progettati come perni. Le resistenze fornite dei bulloni nel taglio e delle piastre in bearing potrebbero non essere corrette

Saldature

Elemento	Bordo	Spess. gola [mm]	Lunghezza [mm]	Carichi	$\sigma_{w,Ed}$ [MPa]	ϵ_{PI} [%]	σ_{\perp} [MPa]	T_{\parallel} [MPa]	T_{\perp} [MPa]	Ut [%]	Ut _c [%]	Stato
M4-bfl 1	SP7	7.0	310	SLV2(1)								OK
M3-bfl 1	SP8	7.0	310	SLV2(1)								OK
C-w 1	SP4a	▲ 4.0 ▼	400	SLU19(6)	33.5	0.0	17.6	9.7	-13.3	7.7	4.2	OK
		▲ 4.0 ▼	400	SLU27(13)	61.1	0.0	-40.3	-3.0	-26.3	14.0	7.1	OK
C-w 1	SP4b	▲ 4.0 ▼	400	SLU2(9)	60.9	0.0	-20.6	29.1	15.9	14.0	5.4	OK
		▲ 4.0 ▼	400	SLU22(4)	27.6	0.0	-4.1	-13.4	-8.2	6.3	3.3	OK
C-tfl 1	SP4a	▲ 4.0 ▼	144	SLU2(9)	66.4	0.0	-44.8	8.8	26.9	15.2	5.1	OK
		▲ 4.0 ▼	144	SLU27(13)	65.6	0.0	44.9	5.9	27.0	15.1	5.6	OK
C-bfl 1	SP4a	▲ 4.0 ▼	144	SLU27(13)	29.8	0.0	17.2	-1.7	-14.0	6.8	3.1	OK
		▲ 4.0 ▼	144	SLU27(13)	28.1	0.0	-16.2	2.5	-13.0	6.4	4.7	OK
C-tfl 1	SP4b	▲ 4.0 ▼	144	SLU7(12)	34.4	0.0	21.7	5.7	-14.3	7.9	3.3	OK
		▲ 4.0 ▼	144	SLU7(12)	38.3	0.0	-20.5	-13.2	-13.1	8.8	4.5	OK
C-bfl 1	SP4b	▲ 4.0 ▼	144	SLV6(11)	15.9	0.0	3.8	8.3	-3.1	3.6	2.8	OK
		▲ 4.0 ▼	144	SLV6(11)	16.6	0.0	-4.4	-8.5	-3.7	3.8	2.2	OK

Dati Progetto

	β_w [-]	$\sigma_{w,Rd}$ [MPa]	0.9 σ [MPa]
S 355	0.90	435.6	352.8

Spiegazione dei simboli

▲	Saldatura riempita
ϵ_{PI}	Deformazione
$\sigma_{w,Ed}$	Sforzo equivalente
$\sigma_{w,Rd}$	Resistenza sforzo equivalente
σ_{\perp}	Tensione perpendicolare
T_{\parallel}	Sforzo di taglio parallelo all'asse della saldatura
T_{\perp}	Sforzo di taglio perpendicolare all'asse della saldatura
0.9 σ	Resistenza allo sforzo perpendicolare - 0.9*fu/γM2
β_w	Fattore di Correlazione EN 1993-1-8 tab. 4.1
Ut	Utilizzo
Ut _c	Utilizzo della capacità della saldatura

Risultati dettagliati per C-tfl 1 SP4a

Verifica della resistenza della saldatura (EN 1993-1-8 4.5.3.2)

$$\sigma_{w,Rd} = f_u / (\beta_w \gamma_{M2}) = 435.6 \text{ MPa} \geq \sigma_{w,Ed} = [\sigma_{\perp}^2 + 3(\tau_{\perp}^2 + \tau_{\parallel}^2)]^{0.5} = 66.4 \text{ MPa}$$

$$\sigma_{\perp,Rd} = 0.9 f_u / \gamma_{M2} = 352.8 \text{ MPa} \geq |\sigma_{\perp}| = 44.8 \text{ MPa}$$

dove:

$$f_u = 490.0 \text{ MPa} \quad \text{– Resistenza Ultima}$$

$$\beta_w = 0.90 \quad \text{– fattore di correlazione appropriato tratto dalla Tabella 4.1}$$

$$\gamma_{M2} = 1.25 \quad \text{– Coefficiente di sicurezza}$$

Utilizzo tensione

$$U_t = \max\left(\frac{\sigma_{w,Ed}}{\sigma_{w,Rd}} ; \frac{|\sigma_{\perp}|}{\sigma_{\perp,Rd}}\right) = 15.2 \%$$

Stabilità

Analisi stabilità non calcolata.

Impostazioni codice

Elemento	Valore	Unità	Riferimento
YM0	1.05	-	EN 1993-1-1: 6.1
YM1	1.05	-	EN 1993-1-1: 6.1
YM2	1.25	-	EN 1993-1-1: 6.1
YM3	1.25	-	EN 1993-1-8: 2.2
YC	1.50	-	EN 1992-1-1: 2.4.2.4
YInst	1.20	-	EN 1992-4: Table 4.1
Coefficiente unione β_j	0.67	-	EN 1993-1-8: 6.2.5
Area effettiva - influenza della dimensione della mesh	0.10	-	
Coefficiente di attrito - calcestruzzo	0.25	-	EN 1993-1-8
Coefficiente di attrito in resistenza all'attrito	0.30	-	EN 1993-1-8 scheda 3.7
Deformazione plastica limite	0.05	-	EN 1993-1-5
Dettagli costruttivi	No		
Distanza tra i bulloni [d]	2.20	-	EN 1993-1-8: scheda 3.3
Distanza tra i bulloni e il bordo [d]	1.20	-	EN 1993-1-8: scheda 3.3
Resistenza a rottura conica del calcestruzzo	Entrambi		EN 1992-4: 7.2.1.4 and 7.2.2.5
Usa il valore di α_b calcolato nella verifica a rifollamento	Si		EN 1993-1-8: scheda 3.4
Calcestruzzo fessurato	Si		EN 1992-4
Verifica di deformazione locale	No		CIDECT DG 1, 3 - 1.1
Limite di deformazione locale	0.03	-	CIDECT DG 1, 3 - 1.1
Non linearità geometrica (GMNA)	Si		Grandi deformazioni per sezioni cave
Sistema controventato	No		EN 1993-1-8: 5.2.2.5

Progetto: ORSARA REV.B
Progetto n: PARTICOLARE 3-5
Autore: SEIA s.r.l. s.t.p.



Informazioni sul Software

Applicazione	IDEA StatiCa Connection
Versione	22.0.1.889
Sviluppato da	IDEA StatiCa