PROFILO - Tav. 5 di 18 - Scala 1:2000

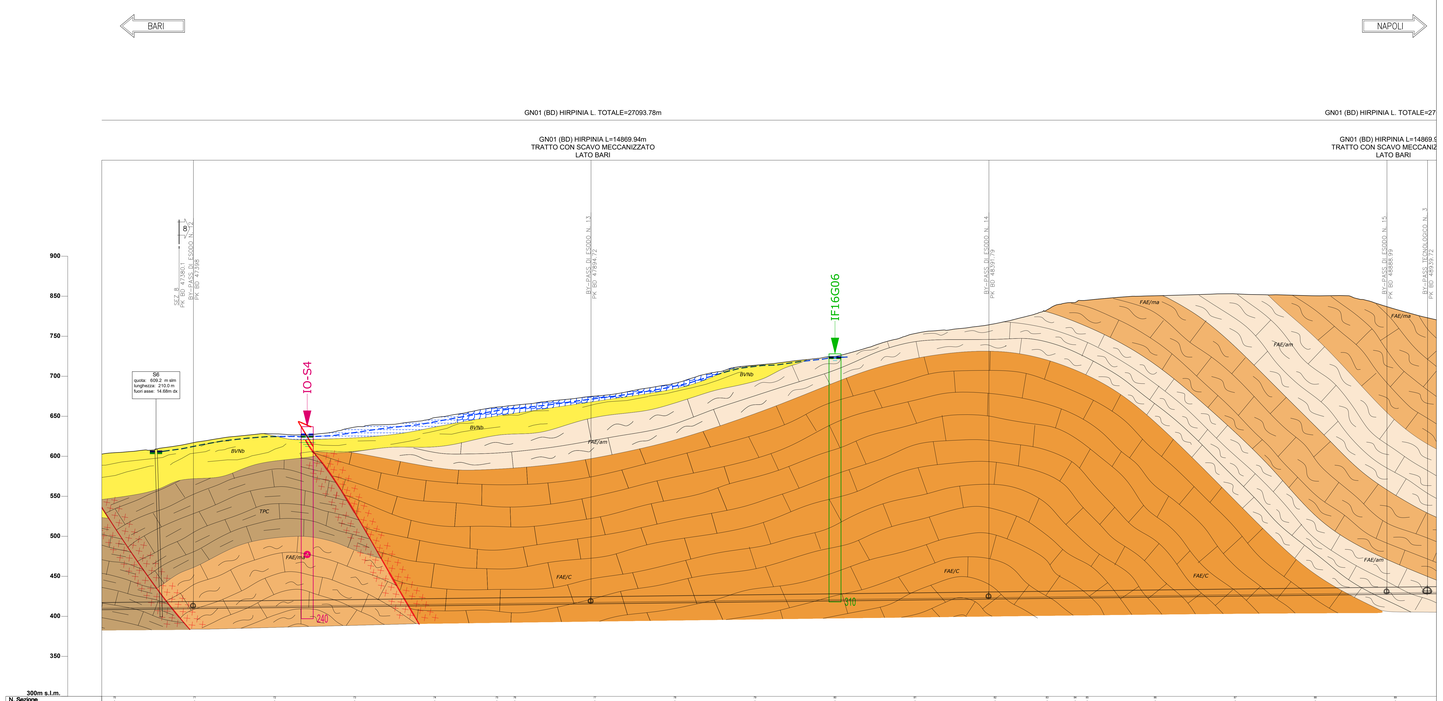
BARI
NAPOLI
GN01 (BD) HIRPINIA L. TOTALE=27093.78m
GN01 (BD) HIRPINIA L. TOTALE=27
GN01 (BD) HIRPINIA L=14869.94m
TRATTO CON SCAVO MECCANIZZATO
LATO BARI
GN01 (BD) HIRPINIA L=14869.9
TRATTO CON SCAVO MECCANIZ
LATO BARI
SFZ_8
PK BD 41361
PK BO 41361
R=-4000 m
R=-4000 m
R=-4000 m