PROFILO - Tav. 5 di 18 - Scala 1:2000

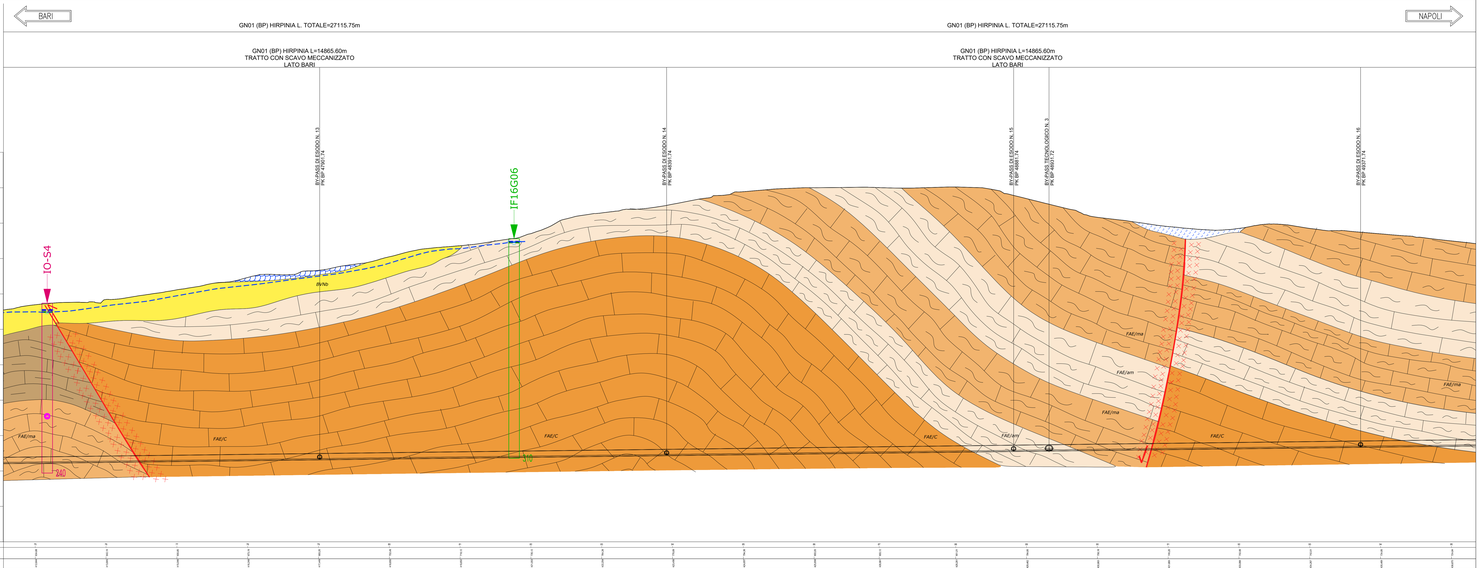
BARI
NAPOLI
GN01 (BP) HIRPINIA L. TOTALE=27115.75m
GN01 (BP) HIRPINIA L=14865.60m
TRATTO CON SCAVO MECCANIZZATO
LATO BARI
BY-PASS DI ESODO IN. 13
PK BP 14011.75
BY-PASS DI ESODO IN. 14
PK BP 14511.75
BY-PASS DI ESODO IN. 15
PK BP 14911.75
BY-PASS TECNOLOGICO N. 3
PK BP 14911.75
BY-PASS DI ESODO IN. 16
PK BP 15311.75
IF16G06
IO-S4
FAE/mb
FAE/mb
FAE/mb
FAE/mb
FAE/mb
FAE/mb
FAE/mb
FAE/C
FAE/C
FAE/C