SCHEMA PLANIMETRICO
1:100

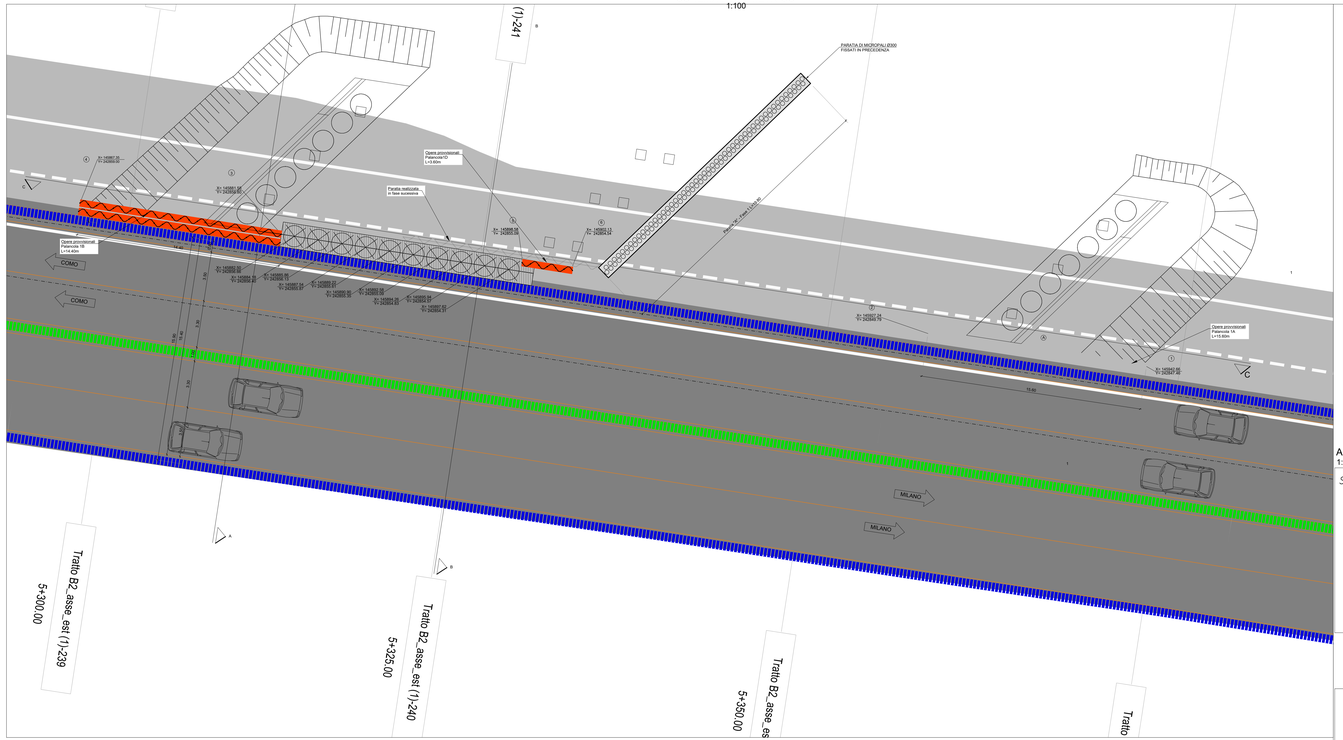

ARMATURA CORDOLO PARATIA PALI
1:20

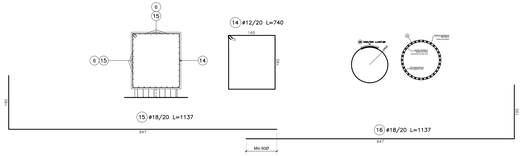

POSIZIONE	N. PEZZI	Ø [mm]	PASSO [cm]	L [cm]	L. TOT [m]	PESO [kg]	SCHEMA PIEGATURA (misure al filo esterno)
11	1	14	20	8338	83.38	100.73	50 / 50 / 50 /