CARPENTERIA CENTINA CAMERONE
SCALA 1:25

IPN 200/1000

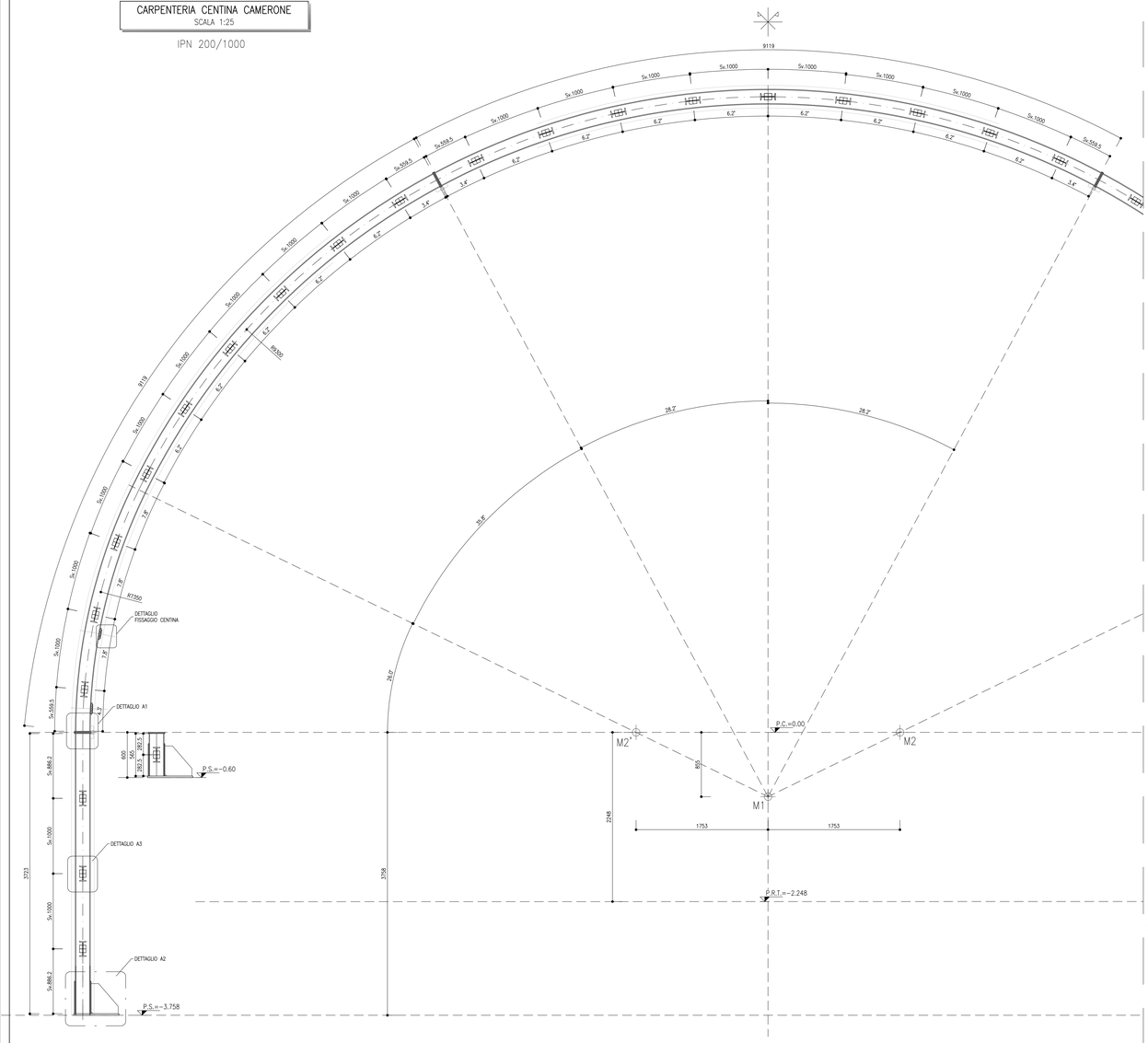

DETTAGLIO A02 PIEDE CENTINA
SCALA 1:5

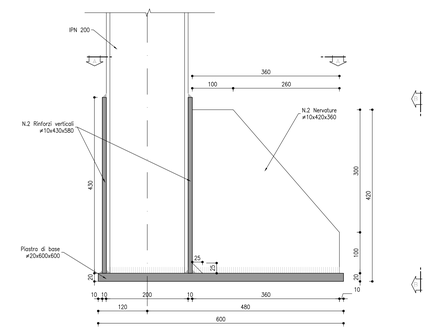

SEZIONE B-B
SCALA 1:5

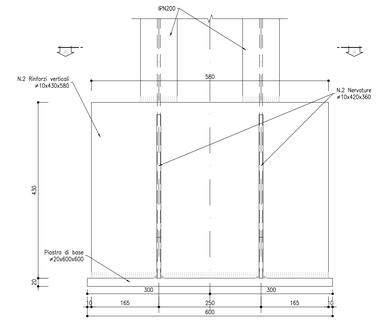

SEZIONE A-A
SCALA 1:5

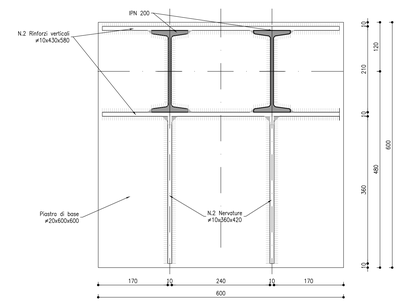

DETTAGLIO A03
SCALA 1:5

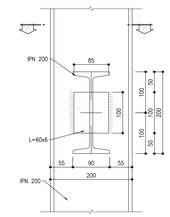

DETTAGLIO FISSAGGIO CENTINA
SCALA 1:10

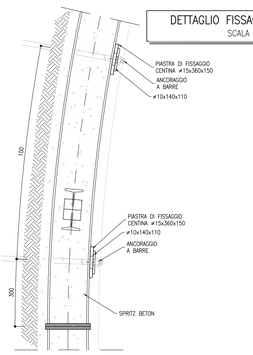

DETTAGLIO A01
SCALA 1:5

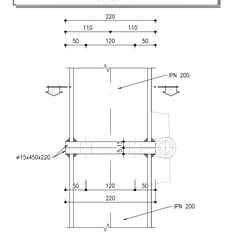

DETTAGLIO CATENA
SCALA 1:5

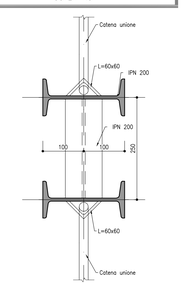

SEZIONE C-C
SCALA 1:5

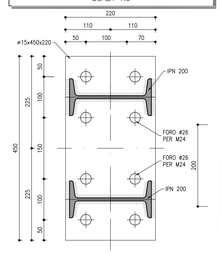

DETTAGLIO FISSAGGIO CENTINA
SCALA 1:5

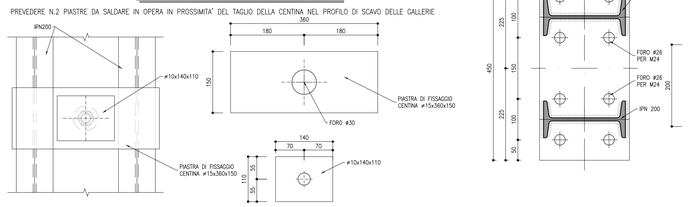

DETTAGLIO A03
SCALA 1:5

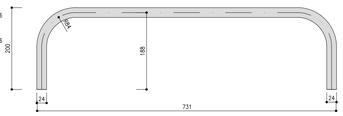

3D PIEDE CENTINA

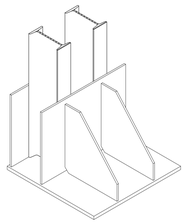

DETTAGLIO CATENA
SCALA 1:5

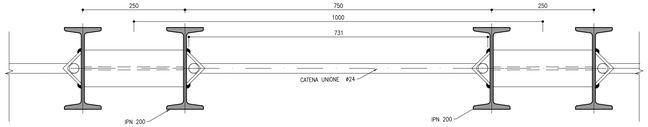

SEZIONE 4-4
SCALA 1:5

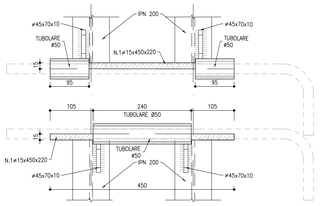

SEZIONE 1-1 Posizione finale
SCALA 1:5

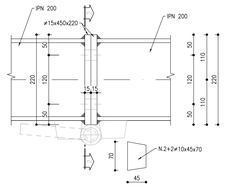

SEZIONE 3-3
SCALA 1:5

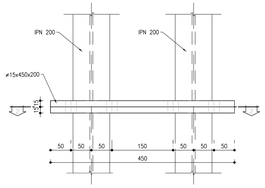

SEZIONE 2-2
SCALA 1:5

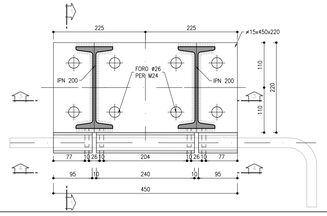

SEZIONE 1-1 Posizione iniziale
SCALA 1:5

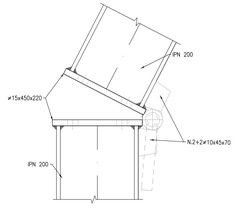

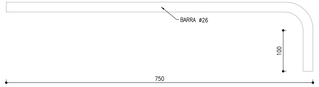

DETTAGLIO TUBOLARE
SCALA 1:5

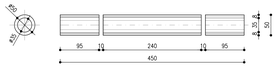

KEY-PLAN

FINESTRA DI FUNES – QUADRO DI INSIEME

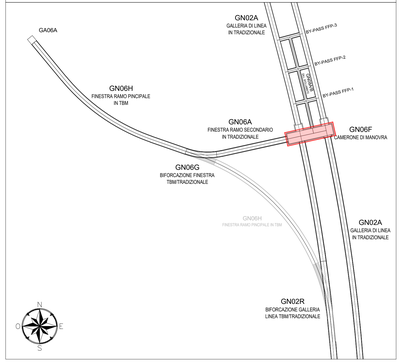

LEGENDA

P.C.= PIANO DEL CENTRI
P.F.= PIANO DEL FERRO
P.S.= PIANO DI SCAVO
Q.C.= QUOTA CORDOLO
P.R.T.= PIANO ROTOLAMENTO

NOTE

- EVENTUALI DIFFERENZE TRA LE MISURE TOTALI E LE SOMMATORIE DELLE MISURE PARZIALI SONO DOVUTE AGLI ARROTONDAMENTI AUTOMATICI DI AUTOCAD
- PER LE CARATTERISTICHE DEI MATERIALI SI RIMANDA ALL'ELABORATO IB11BD07SPGN0000001
- SALDARE IN OPERA LE PIASTRE DEL FISSAGIGO CENTINA PRIMA DEL TAGLIO DELLE DELLE CENTINE NEL PROFILO DI SCAVO GALLERIA

COMMITTENTE:

RFI RETE FERROVIARIA ITALIANA
GRUPPO FERROVIE DELLO STATO ITALIANE

DIREZIONE LAVORI:

ITALFERR
GRUPPO FERROVIE DELLO STATO ITALIANE

APPALTATORE:

webuild — Imprenal
CONSORZIODOLOMITI

PROGETTAZIONE:

MANDATARIA: SWS

MANDANTI: PINI ITALIA, GDP GEOMINA, ALPEG, SIST

IL DIRETTORE DELLA PROGETTAZIONE:
Ing. Paolo Cuccia
Ordine degli Ingegneri di Trento n. 1337
Direttore operativo
01/12/2022 CPA ENGINEERING
SEZIONE A,B3 N° 2218

PROGETTO ESECUTIVO

PROGETTAZIONE ESECUTIVA ED ESECUZIONE DEI LAVORI DI REALIZZAZIONE DEL LOTTO 1 DEL QUADRUPLICAMENTO DELLA LINEA FERROVIARIA FORTEZZA - VERONA TRATTA "FORTEZZA – PONTE GARDENA"

DISEGNO

08 - GALLERIE

M-FINESTRA FUNES E GALLERIA DI SFOLLAMENTO
Camerone di Manovra
Carpenteria centina

APPALTATORE
IL DIRETTORE TECNICO

SCALA: VARIE

COMMESSA	LOTTO	FASE	ENTE	TIPO DOC.	OPERA/DISCIPLINA	PROGR.	REV.
IB0U	1B	E	ZZ	BB	GN0600	044	B

Rev.	Descrizione	Redatto	Data	Verificato	Data	Approvato	Data	Autorizzato Data
A	Emissione	M.Ingaramo	17/01/2022	A.Valente	18/01/2022	D. Battaliso (Delevati)	19/01/2022	
B	Emissione a seguito di istruttoria e interlocuzione	G.Lanzilotto	01/12/2022	P. Fontana	02/12/2022	D. Battaliso (Delevati)	05/12/2022	

File: IB0U1BEZZBBGN0600044B.dwg

n. Elab.