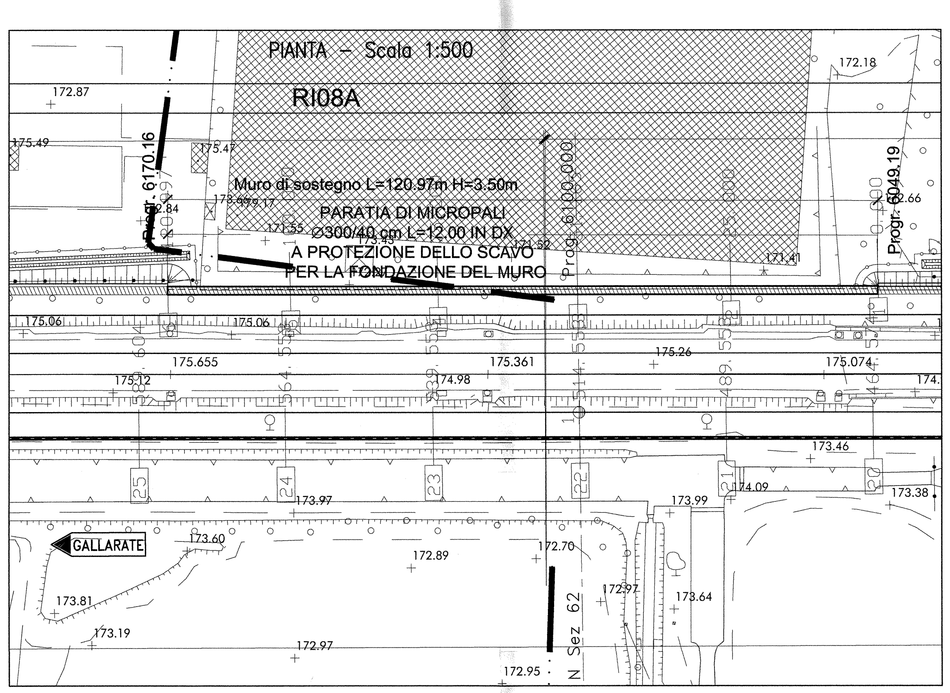

UBICAZIONE	TIPO MURO	SVILUPPO
da PRG.6+049.19 a PRG.6+170.16	"A1" H=3.50	120.97m

STRALCIO PROSPETTO
scala 1:50

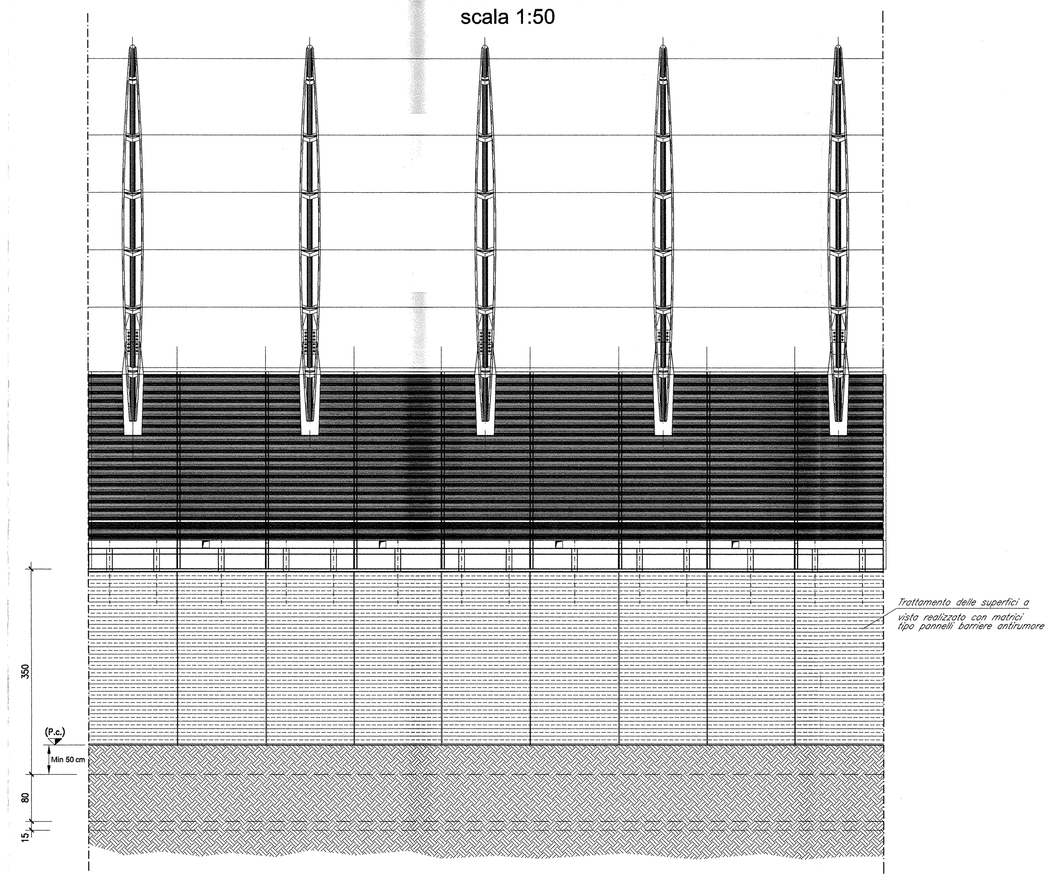

PARTICOLARE TIRANTE–Scala 1:20
N°303 MICROPALI ø300/40 cm ARMATI CON TUBO ø197.3 s=12.5 mm L=12.00
Sviluppo totale pari a 120.97 m

1° ORDINE	nt	n° TREFOLI		2 DA 0.6"
	in	INCLINAZIONE		30°
	it	INTERASSE TIRANTI	m	2.00
	Lp	LUNGHEZZA PASSIVA	m	9.00
	La	LUNGHEZZA ATTIVA	m	5.00
		TRAVI DI RIPARTIZIONE		2 HEA 100
		TIRO Nn	kN	270

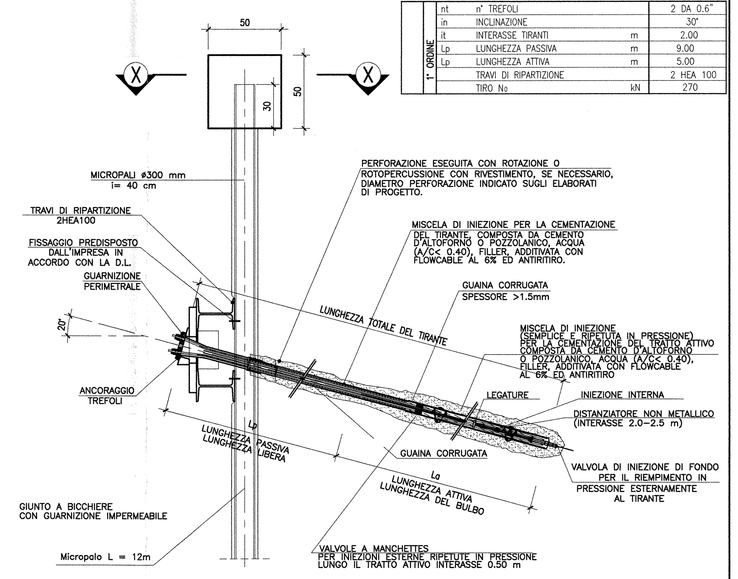

SEZIONE X–X–Scala 1:20

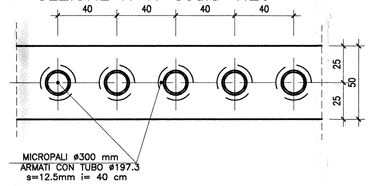

PARTICOLARE CORDOLO–Scala 1:20

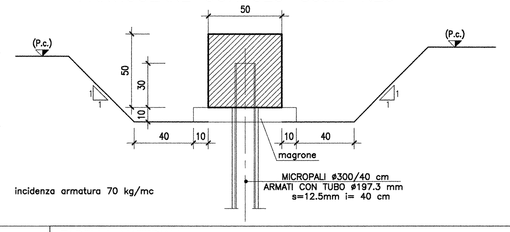

PROFILO – Scala 1:200

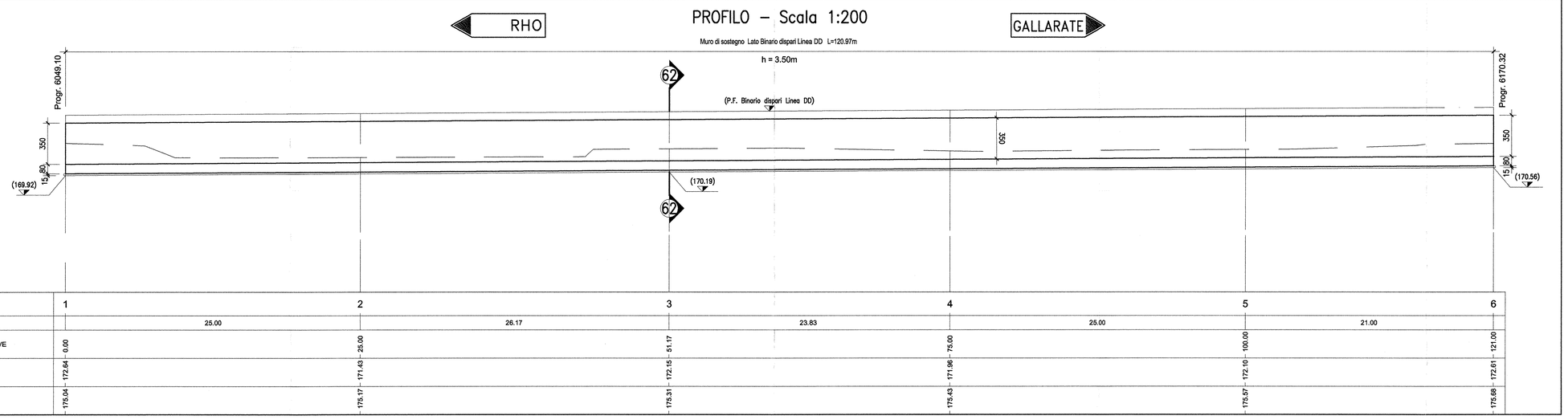

NUMERO SEZIONI	1		2		3		4		5		6
DISTANZE PARZIALI		25.00		26.17		23.83		25.00		21.00	
DISTANZE PROGRESSIVE	0.00		25.00		51.17		75.00		100.00		121.00
QUOTE TERRENO	172.64 - 172.64		171.43 - 171.43		172.15 - 172.15		171.96 - 171.96		172.10 - 172.10		172.61 - 172.61
QUOTE PIANO FERRO	175.04 - 175.04		175.17 - 175.17		175.31 - 175.31		175.43 - 175.43		175.57 - 175.57		175.68 - 175.68

SEZIONE N. : 62
QT. PROGETTO : 175.30
DIST.PROG. : 6100.00

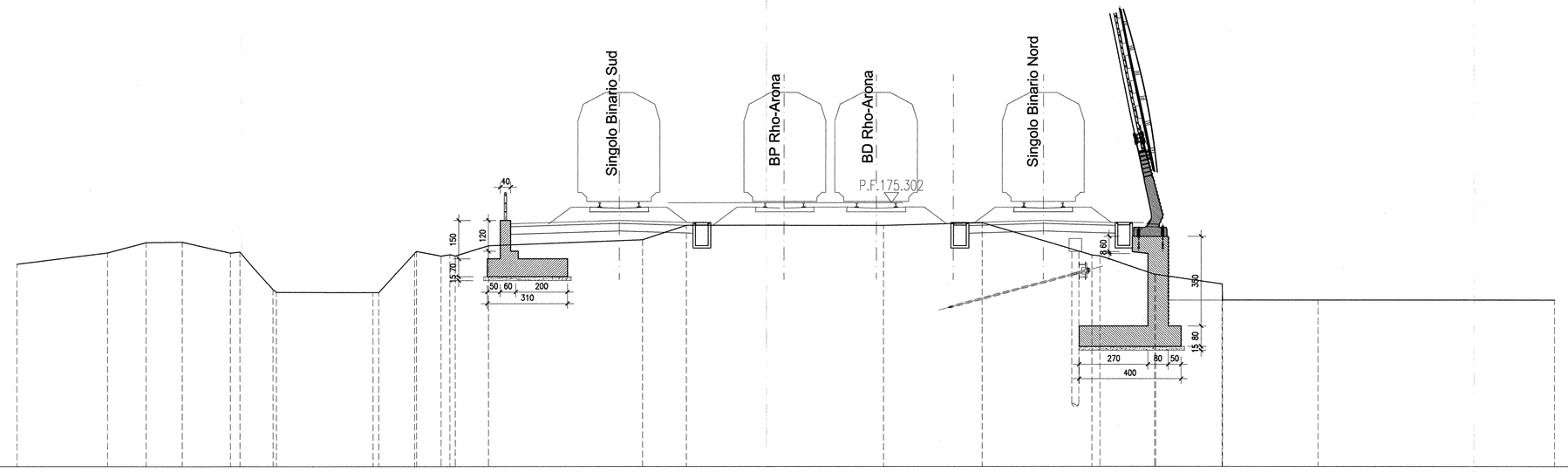

| | | | |