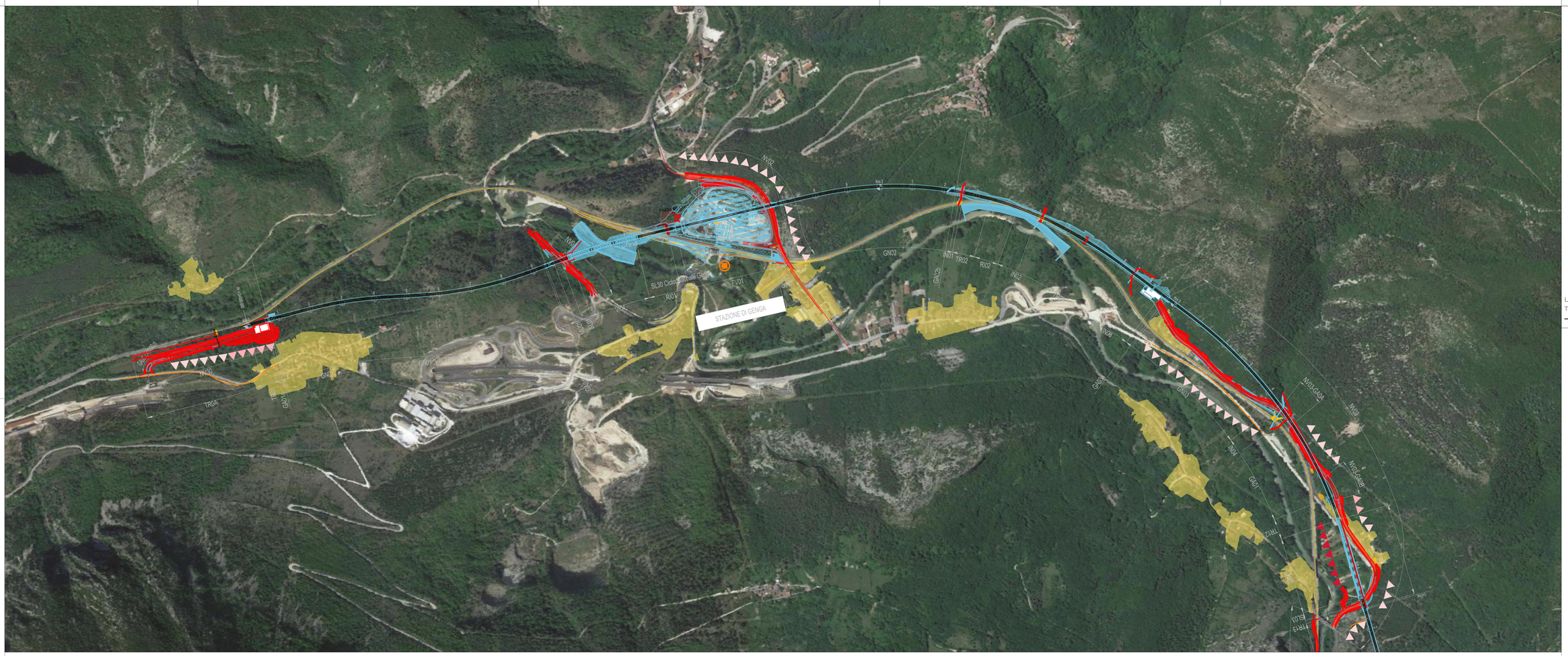
STAZIONE DI GENGA
SL30 Cod. Stradale Genga
NV02
GN02
GN03
GN04
GN05
TR01
TR02
TR03
TR04
RI01
RI02
RI03
RI04
NV03
NV04
NV05
NV06
NV07
NV08
NV09
NV10
NV32-4
GN06
GN07
GN08
GN09
GN10
GN11
GN12
GN13
GN14
GN15
GN16
GN17
GN18
GN19
GN20
GN21
GN22
GN23
GN24
GN25
GN26
GN27
GN28
GN29
GN30
GN31
GN32
GN33
GN34
GN35
GN36
GN37
GN38
GN39
GN40
GN41
GN42
GN43
GN44
GN45