GRUPPO FS ITALIANE
*Struttura Territoriale Piemonte*

S.S. n°659 "delle Valli Antigorio e Formazza"
Lavori di costruzione di una galleria paravalanghe al km 40+000 circa in località "Le Roccette"

Progetto di fattibilità tecnica - economica

VALUTAZIONE PRELIMINARE AMBIENTALE

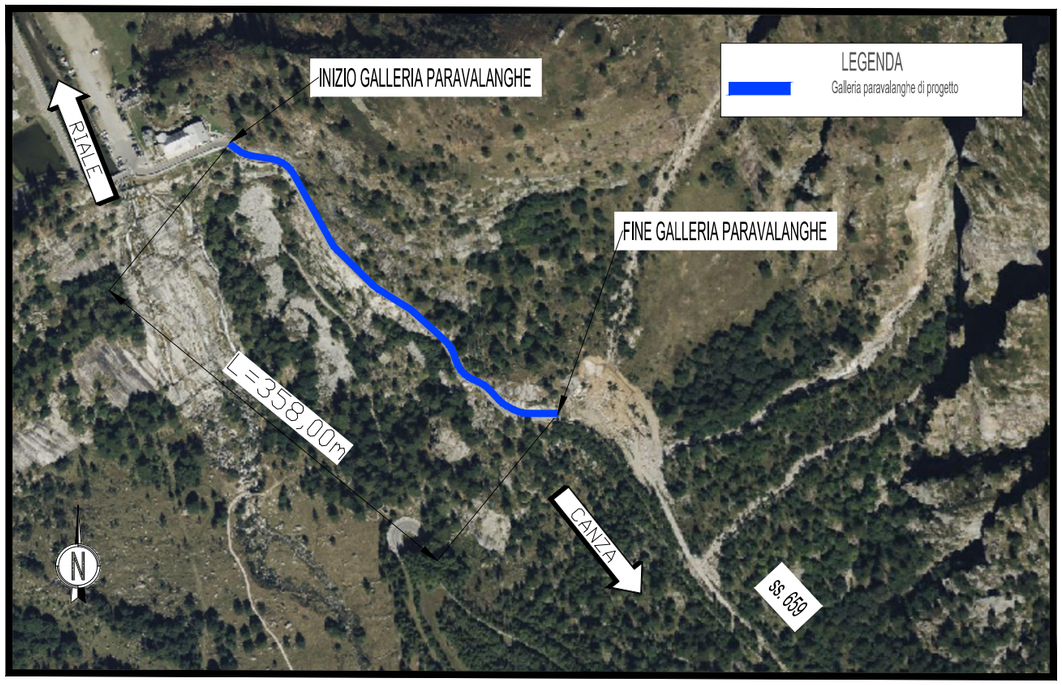


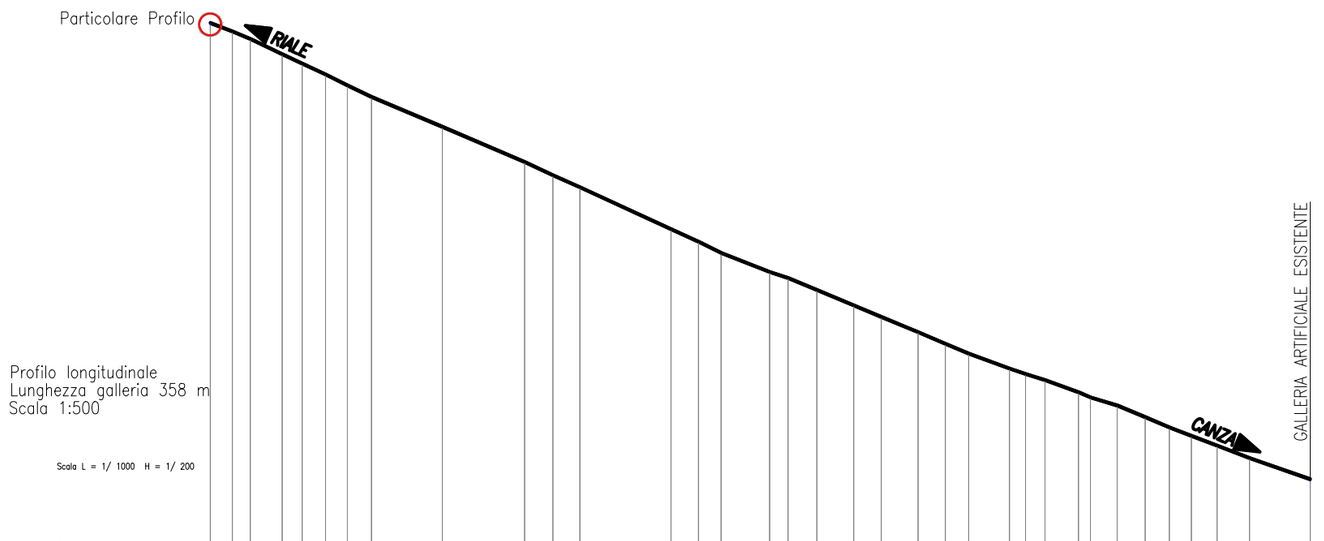


Profilo longitudinale
Lunghezza galleria 358 m
Scala 1:500

Scala L = 1/ 1000 H = 1/ 200

Q r 1639

| Num | 1 | 2 | 3 | 4 | 5 | 6 | 7 | 8 | 9 | 10 | 11 | 12 | 13 | 14 | 15 | 16 | 17 | 18 | 19 | 20 | 21 | 22 | 23 | 24 | 25 | 26 | 27 | 28 | 29 | 30 | 31 | 32 | 33 | 34 | 35 |
|---|---|---|---|---|---|---|---|---|---|---|---|---|---|---|---|---|---|---|---|---|---|---|---|---|---|---|---|---|---|---|---|---|---|---|---|
| Quota | 1673.99 | 1673.45 | 1672.96 | 1671.95 | 1671.34 | 1670.64 | 1670.13 | 1669.17 | 1667.23 | 1664.93 | 1664.06 | 1663.29 | 1660.55 | 1659.73 | 1658.88 | 1657.76 | 1657.37 | 1656.59 | 1655.58 | 1654.83 | 1653.84 | 1653.08 | 1652.44 | 1651.47 | 1651.11 | 1650.71 | 1649.92 | 1649.59 | 1649.06 | 1648.30 | 1647.63 | 1647.07 | 1646.44 | 1645.63 | 1644.25 |
| Distanza Progr | 13.14 | 20.33 | 26.17 | 36.61 | 43.09 | 50.68 | 57.84 | 65.74 | 88.84 | 115.69 | 124.90 | 133.64 | 163.35 | 172.37 | 179.75 | 195.53 | 201.57 | 210.95 | 223.00 | 231.95 | 243.96 | 252.91 | 260.46 | 273.78 | 279.06 | 285.38 | 296.28 | 300.16 | 308.94 | 318.04 | 325.96 | 333.15 | 341.53 | 352.12 | 371.89 |
| Distanza Parz | | 7.18 | 5.84 | 10.43 | 6.48 | 7.58 | 7.16 | 7.89 | 23.09 | 26.85 | 9.21 | 8.73 | 29.70 | 9.02 | 7.38 | 15.77 | 6.04 | 9.37 | 12.05 | 8.94 | 12.01 | 8.94 | 7.55 | 13.32 | 5.27 | 6.32 | 10.89 | 3.87 | 8.78 | 9.10 | 7.91 | 7.19 | 8.37 | 10.59 | 19.76 |

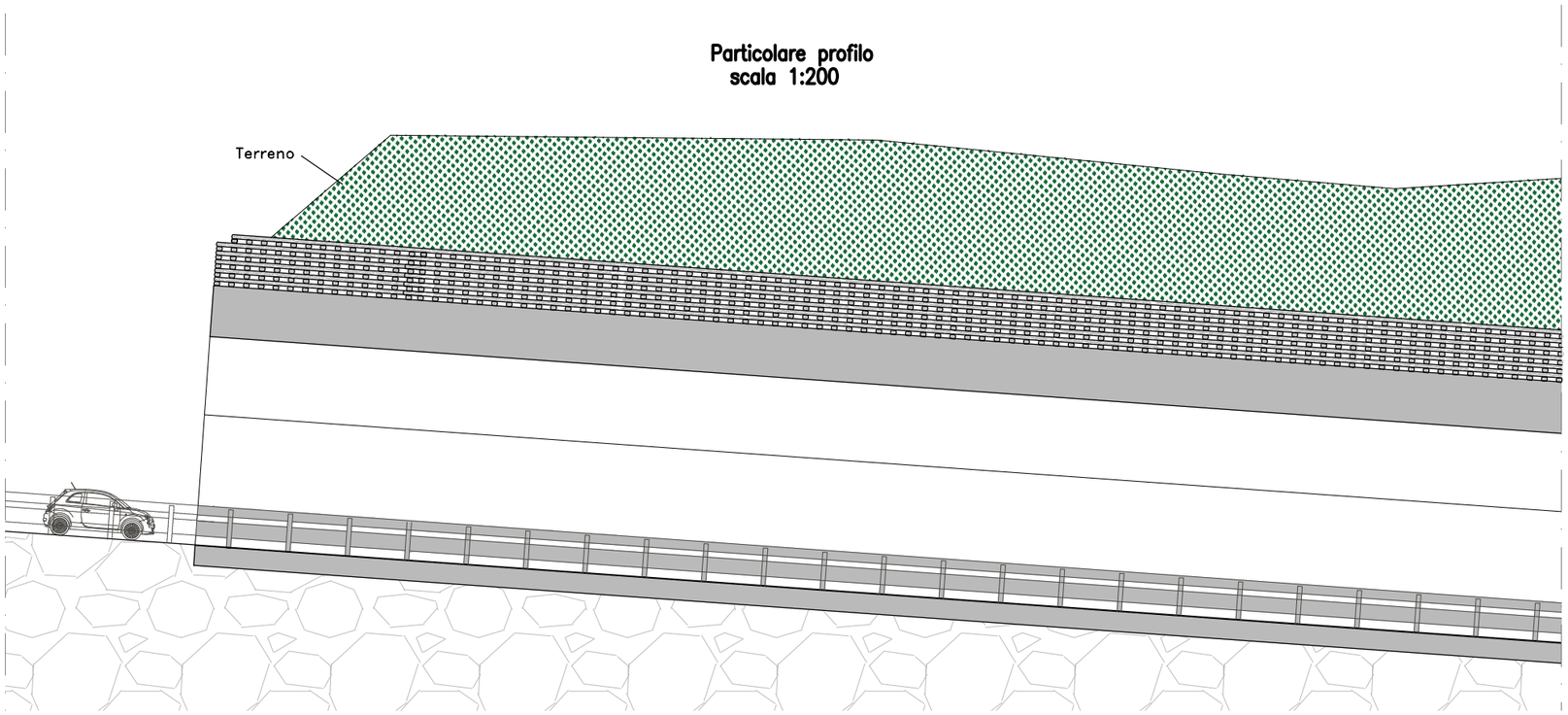


Signed by Christian Calzolari
on 11/12/2023 09:59:55 CET

Planimetria e profilo longitudinale

*Sistema di proiezione: UTM84-33N, EPSG: 32633*

Scala Varie

Data: Luglio 2023

T09