

PLANIMETRIA

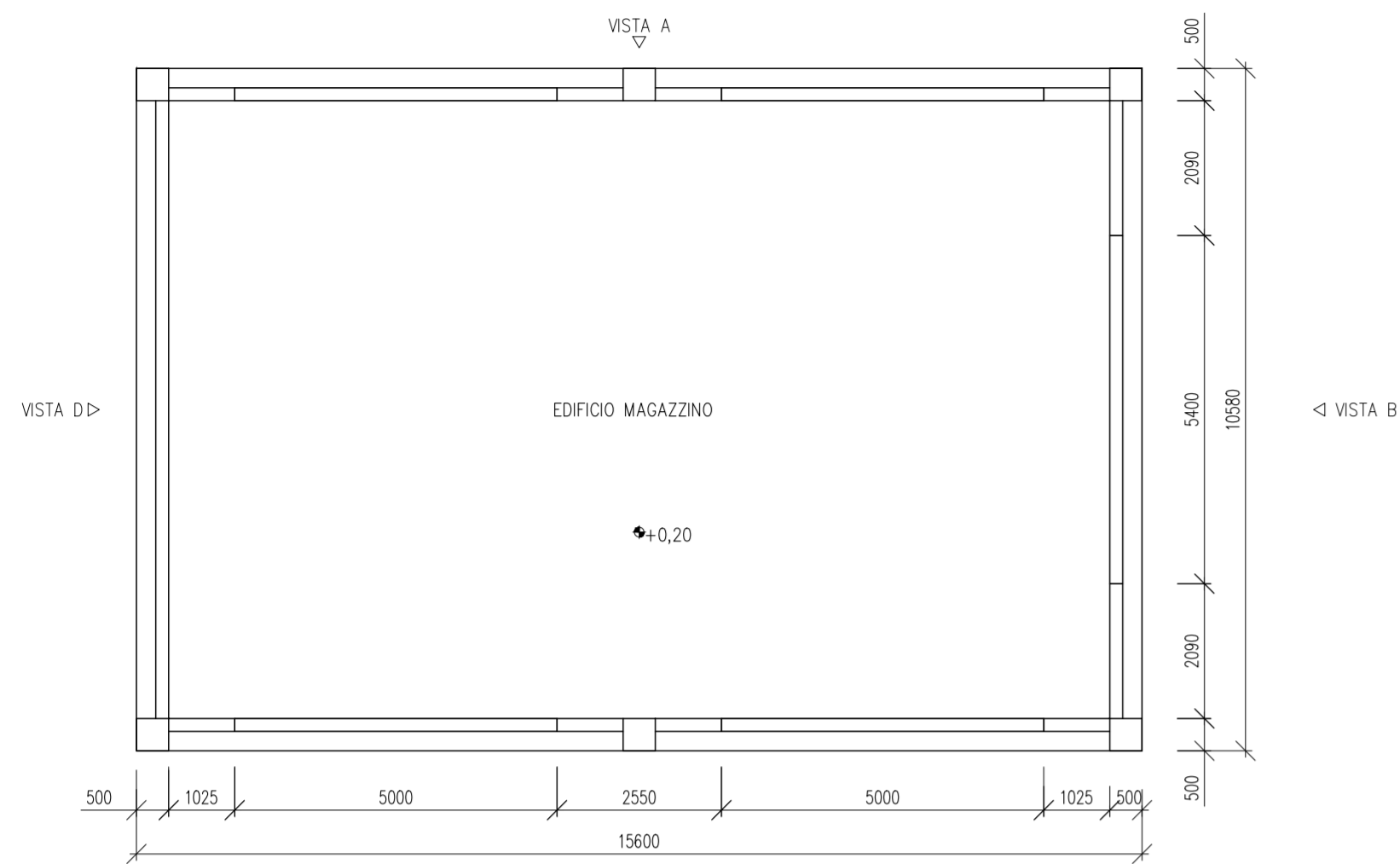

VISTE A & C

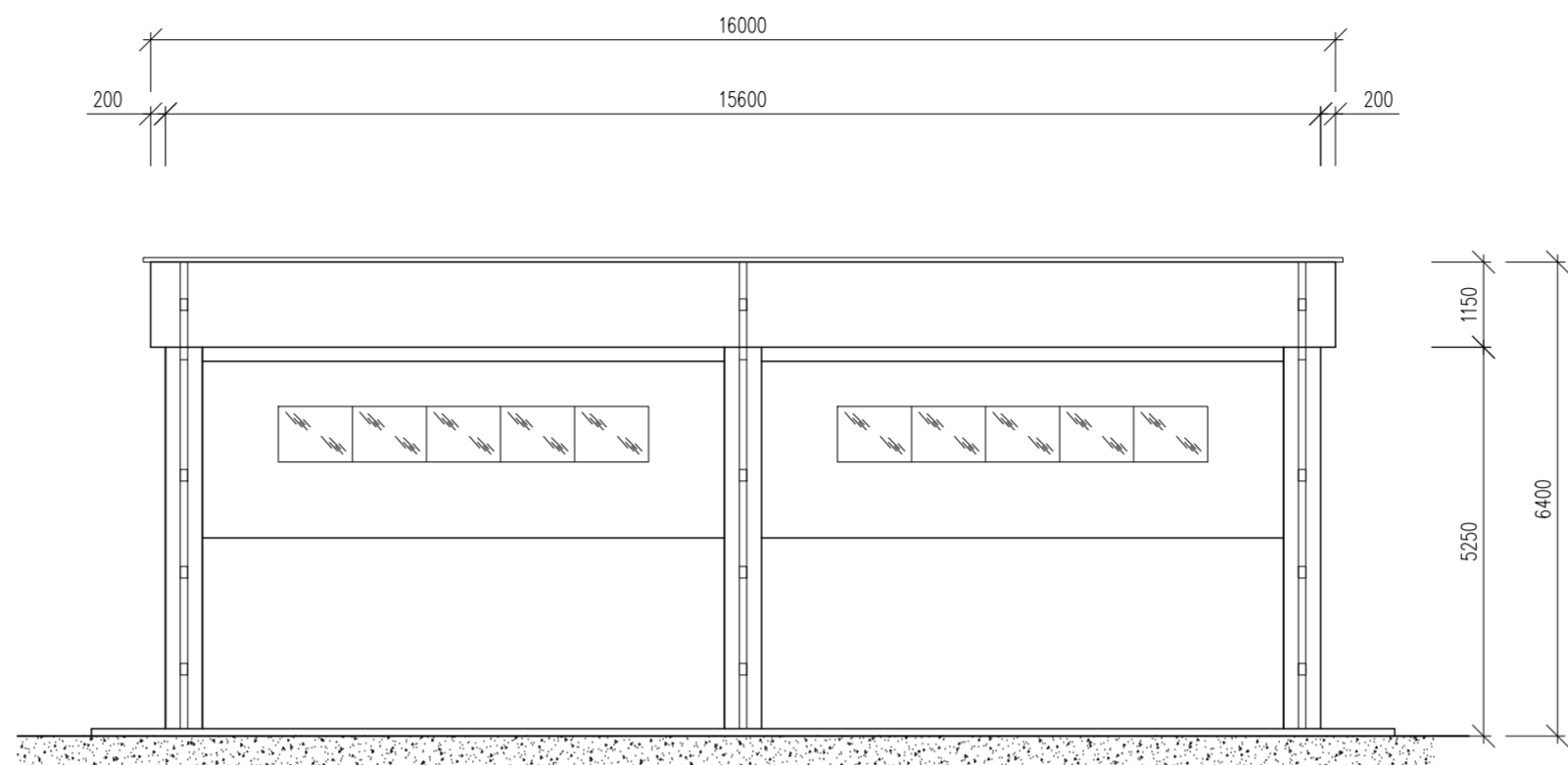

VISTA B

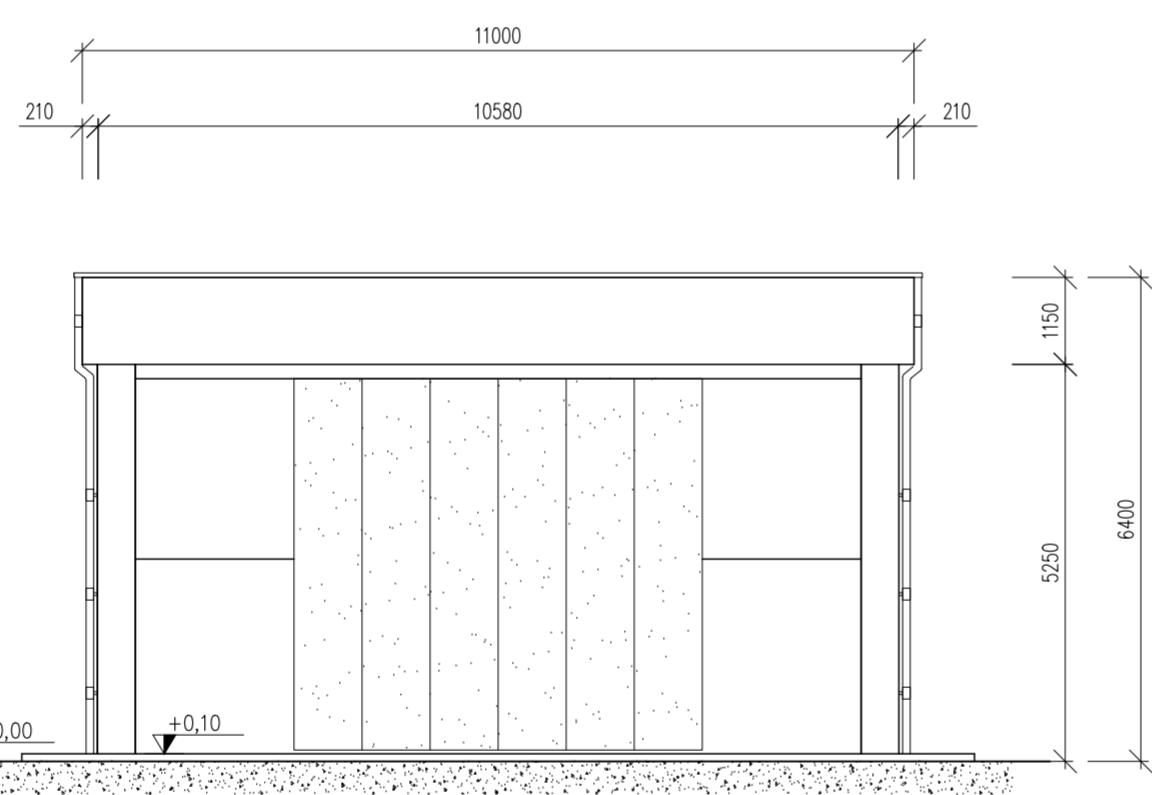

VISTA D

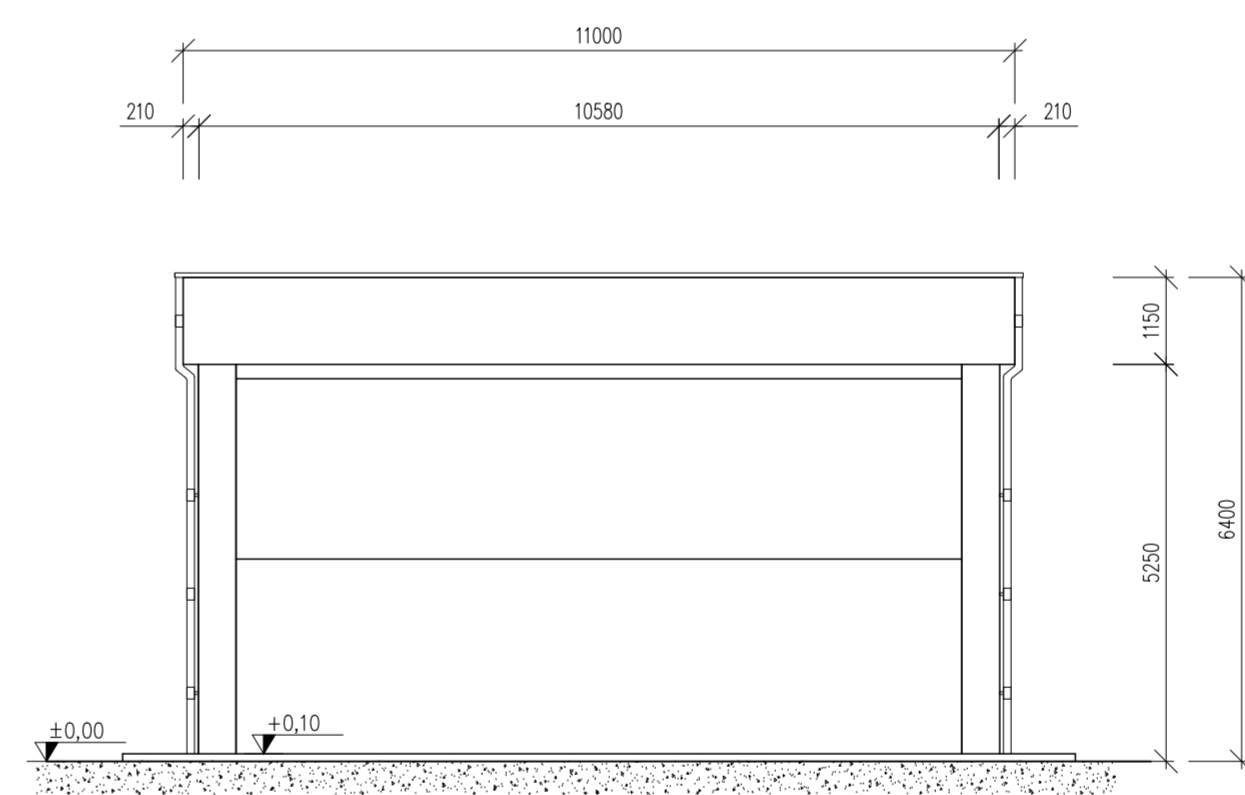

VISTA COPERTURA

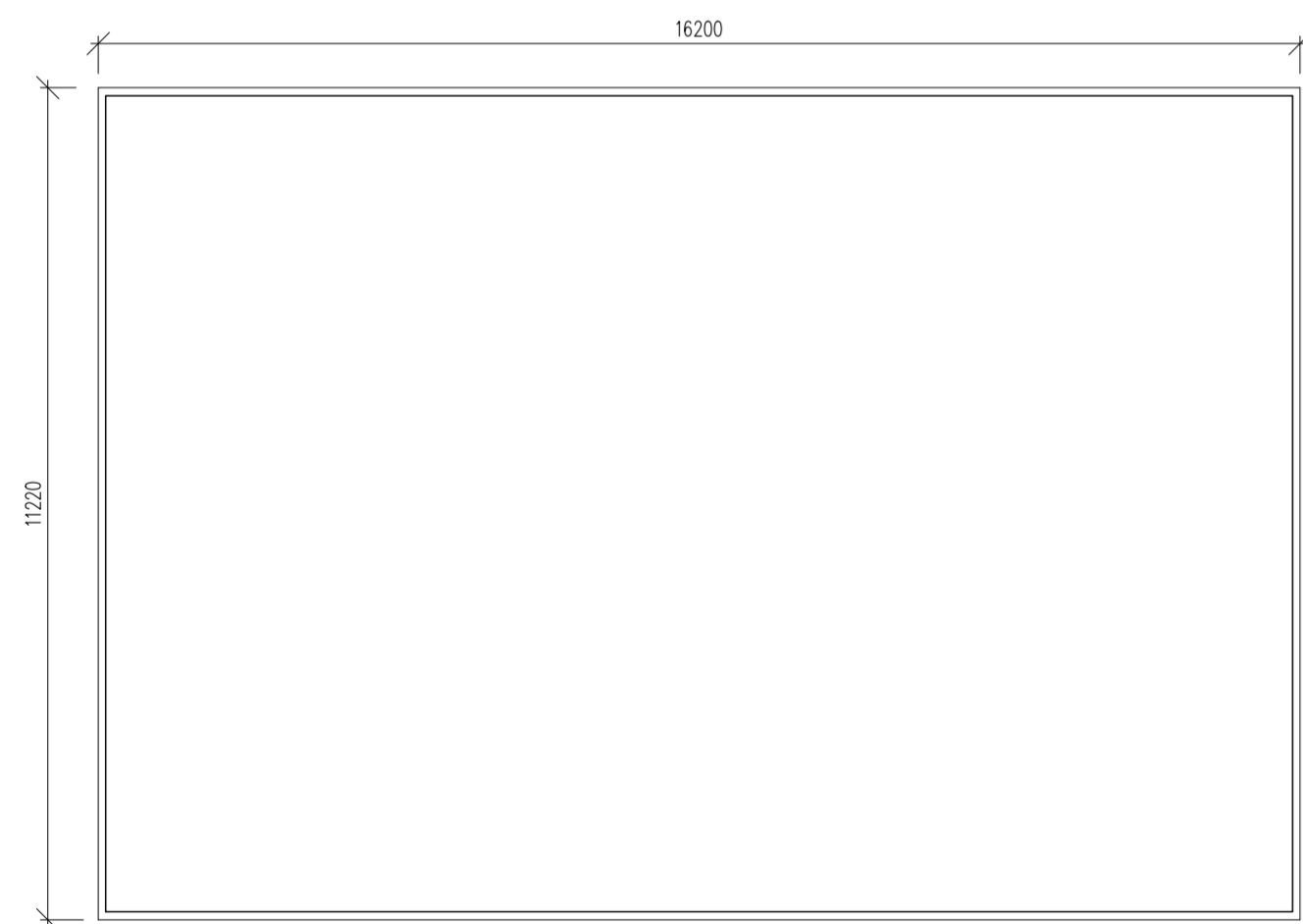

Giuseppe Baccin

REVISIONE	DATA	ELABORATO	VERIFICATO	APPROVATO	DESCRIZIONE
A	2.9.2022	100	01.3	1/3	Emissione per autorizzazione
COMMITTENTE					IMPIANTO
					SE 380/132/36 kV PORTOMAGGIORE
INGEGNERIA & COSTRUZIONI					TITOLO
					ARCHITETTONICO MAGAZZINO
SCALA	FORMATO	FOLGIO / DI	N. DOCUMENTO		
1:100	A2+	1/1	4 8 4 6 7 A		