LEGENDA

Cavidotto impianto agrivoltaico e BESS di Serri

Area Step -UP di condivisione

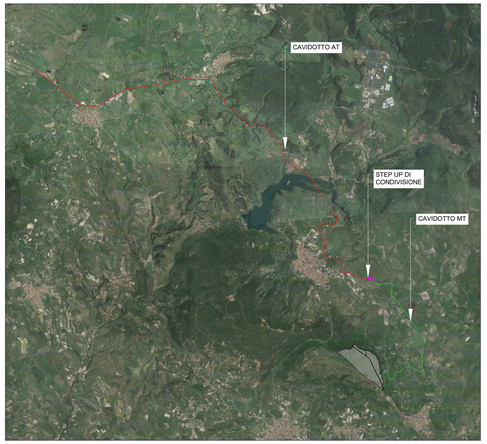

Inquadramento generale percorso cavidotto

STUDIO ALCHEMIST
Ing. Stefano Floris - Arch. Cinzia Nieddu

Via Isola Pantelleria 12 - 09126 Cagliari (CA)
Via Simplicio Spano 10 - 07026 Olbia (OT)

stefano.floris@studioalchemist.it
cinzia.nieddu@studioalchemist.it

www.studioalchemist.it

COMUNE DI SERRI

OGGETTO

[ID: 10110] - REALIZZAZIONE IMPIANTO AGRIVOLTAICO DA 39,99 MW - TIPO TRACKER AD INSEGUIMENTO MONOASSIALE E IMPIANTO DI ACCUMULO (BESS) DA 15MW, DENOMINATO SERRI

COMMITTENTE

ENERGYSERRI1 SRL
Via Simplicio Spano 10 - 07026 Olbia (SS)

PROGETTO DEFINITIVO

ELABORATO

ANALISI VINCOLISTICA STEP UP DI CONDIVISIONE

NUMERO ELABORATO

OS_06A

SCALA: VARIE

DATA: GENNAIO 2024

REV.	DATA	DESCRIZIONE	REDATTO	CONTROLLATO	APPROVATO
3		Terza emissione			
2		Seconda emissione			
1		Prima emissione	Arch. Valentina Madeddu	Arch. Chiara Martis	Ing. Stefano Floris

CODICE COMMESSA	NOME FILE	FASE PROGETTUALE	CATEGORIA	REV.
		DEF	IMPIANTI	00

STUDIO ALCHEMIST:
Ing. Stefano Floris
Arch. Cinzia Nieddu

COLLABORATORI:
Arch. Chiara Martis
Arch. Valentina Madeddu
Arch. Michela Melis
Arch. Martina Sias
Arch. Luigi Mereu
Arch. Federico Serventi
Geol. Mario Strinna

PROGETTISTA - TIMBRO E FIRMA

ORDINE INGEGNERI PROVINCIA DI CAGLIARI
N. 5777 DOT. Ing. STEFANO FLORIS

PROGETTISTA - TIMBRO E FIRMA

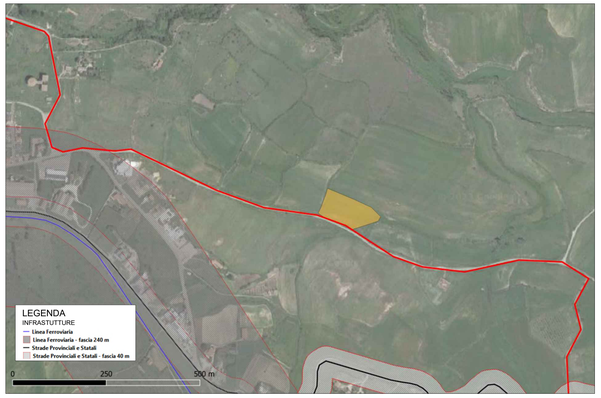

Interferenze con infrastrutture esistenti

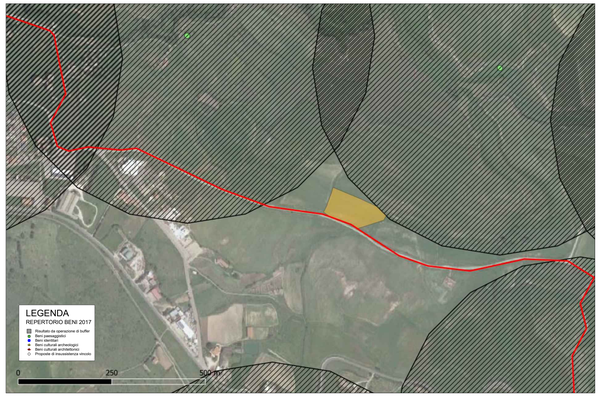

Repertorio Beni 2017

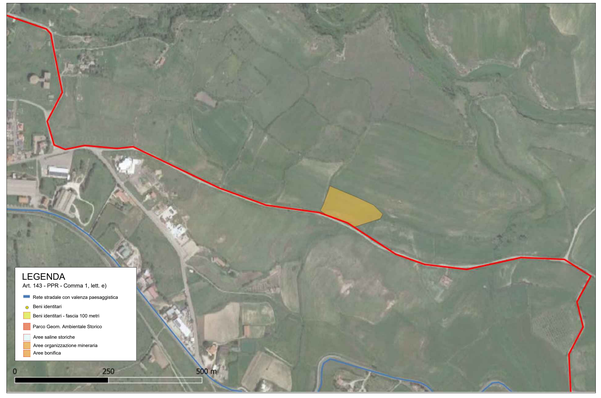

Art. 143 - PPR

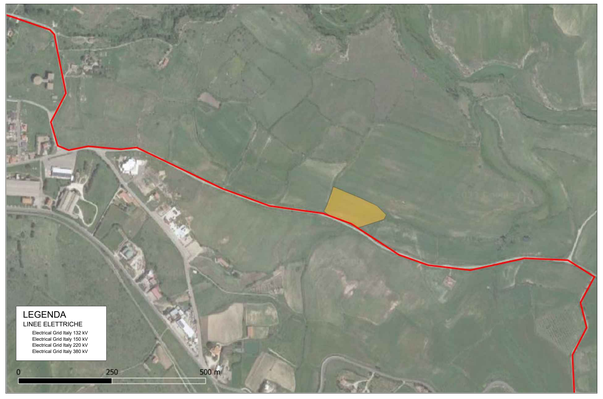

Linee elettriche

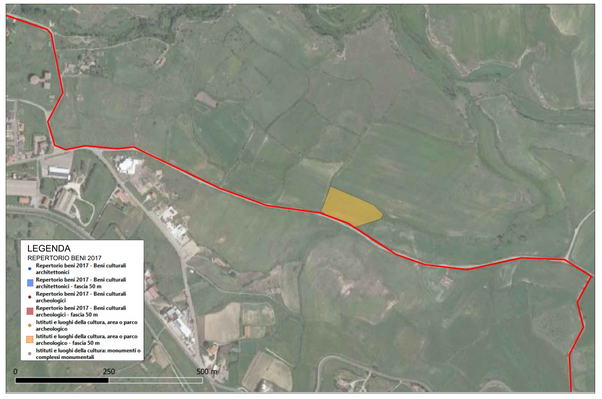

Aree non idonee: individuazione beni culturali

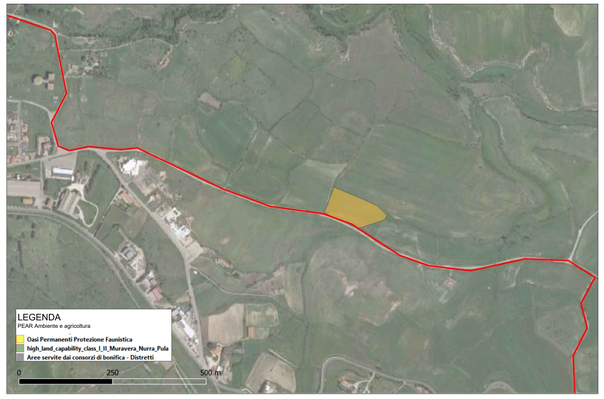

Piano Energetico Ambientale della Regione Sardegna

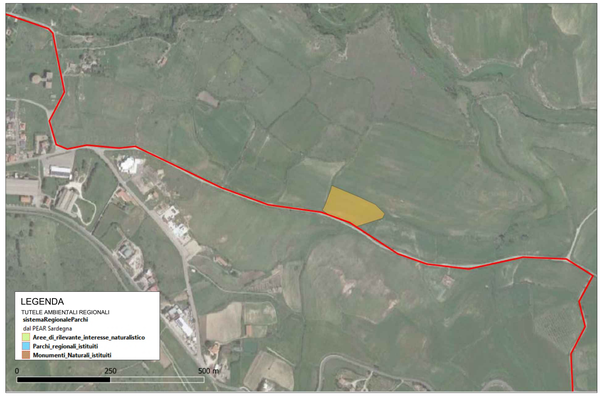

Tutele ambientali regionali

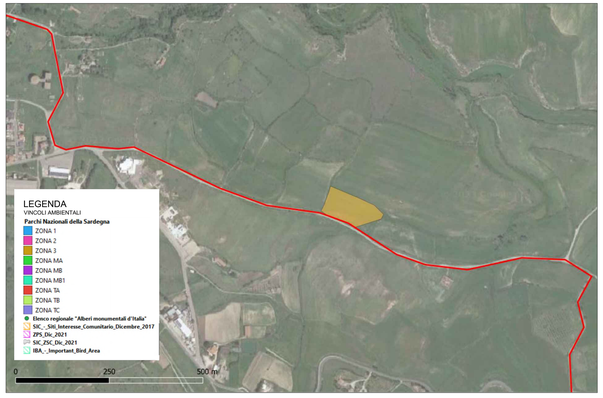

Vincoli ambientali

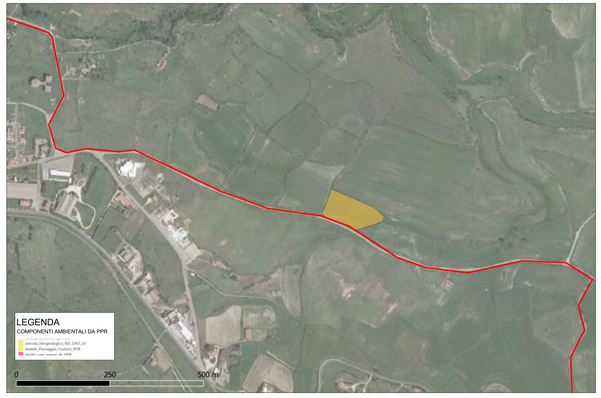

PPR - Componenti ambientali