

PLANIMETRIA

Scala 1:500

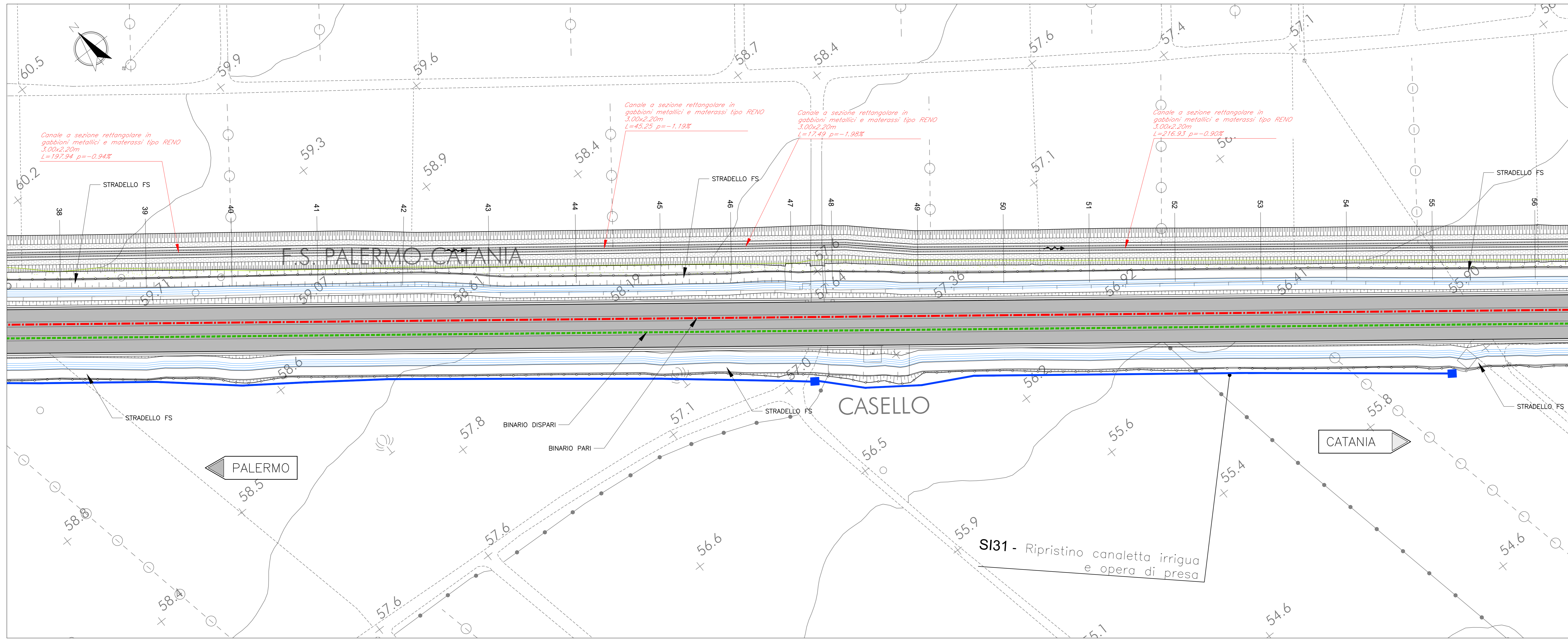

COORDINATE CANALE		COORDINATE CANALE		COORDINATE CANALE	
PUNTO	Posizione X Posizione Y	PUNTO	Posizione X Posizione Y	PUNTO	Posizione X Posizione Y
S01	6887.40 13455.20	S90	67419.25 12180.15	S179	66051.57 11254.33
S02	6884.29 13464.84	S91	67429.65 12172.53	S180	66059.51 11259.84
S03	6885.63 13431.69	S92	67448.25 12155.06	S181	66070.89 11246.34
S04	6886.02 13431.95	S93	67452.98 12149.39	S182	66075.57 11242.34
S05	6886.34 13396.28	S94	67466.56 12137.47	S183	66081.25 11238.34
S06	6892.60 13378.66	S95	67486.34 12122.59	S184	66084.92 11234.34
S07	6891.83 13361.09	S96	67521.94 12110.56	S185	66091.82 11231.34
S08	68937.06 13345.50	S97	67506.13 12107.32	S186	66091.10 11228.64
S09	68954.32 13325.90	S98	67525.92 12092.04	S187	66215.56 11248.70
S10	68956.90 13324.40	S99	67545.21 12076.76	S188	66220.45 11245.76
S11	68962.49 13318.34	S100	67565.50 12061.48	S189	66261.28 11244.43
S12	68972.40 13309.17	S101	67585.53 12046.26	S190	66288.13 11247.03
S13	68978.49 13309.40	S102	67605.25 12031.00	S191	66313.86 11250.54
S14	68990.51 13292.44	S103	67625.72 12016.76	S192	66338.04 11254.43
S15	68999.03 13276.14	S104	67645.51 12001.48	S193	66361.99 11257.54
S16	69012.40 13273.54	S105	67665.25 11986.20	S194	66381.79 11261.04
S17	69024.90 13263.87	S106	67685.09 11970.92	S195	66401.90 11264.54
S18	69028.00 13260.28	S107	67704.56 11955.64	S196	66421.91 11268.04
S19	69044.45 13241.07	S108	67724.56 11940.36	S197	66441.91 11271.54
S20	69064.09 13225.78	S109	67744.21 11925.07	S198	66461.91 11275.04
S21	69084.78 13210.45	S110	67764.21 11909.77	S199	66481.91 11278.54
S22	69105.14 13195.10	S111	67784.21 11894.47	S200	66501.91 11282.04
S23	69125.23 13179.74	S112	67799.55 11879.19	S201	66521.91 11285.54
S24	69142.96 13164.38	S113	67783.79 11864.22	S202	66541.91 11289.04
S25	69162.69 13149.02	S114	67803.37 11849.24	S203	66561.91 11292.54
S26	69182.41 13133.67	S115	67823.36 11834.26	S204	66581.91 11296.04
S27	69202.39 13118.69	S116	67843.55 11819.28	S205	66601.91 11300.04
S28	69222.11 13103.27	S117	67863.94 11804.31	S206	66621.91 11304.04
S29	69241.84 13087.91	S118	67884.73 11789.33	S207	66641.91 11308.04
S30	69261.36 13072.29	S119	67905.40 11774.36	S208	66661.91 11312.04
S31	69281.05 13056.10	S120	67926.21 11759.38	S209	66681.91 11316.04
S32	69300.55 13040.14	S121	67947.11 11744.41	S210	66701.91 11320.04
S33	69320.81 13024.56	S122	67968.10 11729.44	S211	66721.91 11324.04
S34	69340.93 13009.10	S123	67989.18 11714.47	S212	66741.91 11328.04
S35	69360.57 12993.24	S124	67992.31 11709.50	S213	66761.91 11332.04
S36	69380.28 12977.52	S125	67980.78 11704.53	S214	66781.91 11336.04
S37	69400.39 12961.80	S126	67969.40 11699.56	S215	66801.91 11340.04
S38	69420.24 12956.80	S127	67958.23 11694.59	S216	66821.91 11344.04
S39	69440.09 12951.60	S128	67947.21 11689.62	S217	66841.91 11348.04
S40	69460.94 12946.10	S129	67936.34 11684.65	S218	66861.91 11352.04
S41	69480.79 12940.21	S130	67925.61 11679.68	S219	66881.91 11356.04
S42	69499.34 12934.63	S131	67915.13 11674.71	S220	66901.91 11360.04
S43	69518.13 12928.34	S132	67904.80 11669.74	S221	66921.91 11364.04
S44	69536.24 12922.94	S133	67894.61 11664.77	S222	66941.91 11368.04
S45	69554.85 12917.95	S134	67884.56 11659.80	S223	66961.91 11372.04
S46	69573.17 12912.43	S135	67874.65 11654.83	S224	66981.91 11376.04
S47	69591.06 12906.80	S136	67864.88 11649.86	S225	67001.91 11380.04
S48	69608.53 12901.55	S137	67855.25 11644.89	S226	67021.91 11384.04
S49	69626.17 12896.28	S138	67845.77 11639.92	S227	67041.91 11388.04
S50	69643.12 12890.91	S139	67836.44 11634.95	S228	67061.91 11392.04
S51	69660.36 12885.48	S140	67827.26 11629.98	S229	67081.91 11396.04
S52	69677.05 12879.95	S141	67818.23 11625.01	S230	67101.91 11400.04
S53	69693.36 12874.28	S142	67809.35 11620.04	S231	67121.91 11404.04
S54	69710.10 12868.48	S143	67800.61 11615.07	S232	67141.91 11408.04
S55	69726.85 12862.68	S144	67792.11 11610.10	S233	67161.91 11412.04
S56	69743.10 12856.88	S145	67783.75 11605.13	S234	67181.91 11416.04
S57	69758.94 12850.99	S146	67775.53 11600.16	S235	67201.91 11420.04
S58	69774.39 12845.09	S147	67767.45 11595.19	S236	67221.91 11424.04
S59	69789.48 12839.19	S148	67759.51 11590.22	S237	67241.91 11428.04
S60	69804.13 12833.28	S149	67751.72 11585.25	S238	67261.91 11432.04
S61	69818.34 12827.37	S150	67744.17 11580.28	S239	67281.91 11436.04
S62	69832.10 12821.46	S151	67736.75 11575.31	S240	67301.91 11440.04
S63	69845.51 12815.55	S152	67729.46 11570.34	S241	67321.91 11444.04
S64	69858.56 12809.64	S153	67722.30 11565.37	S242	67341.91 11448.04
S65	69871.25 12803.73	S154	67715.27 11560.40	S243	67361.91 11452.04
S66	69883.58 12797.82	S155	67708.37 11555.43	S244	67381.91 11456.04
S67	69895.56 12791.91	S156	67701.59 11550.46	S245	67401.91 11460.04
S68	69907.19 12786.00	S157	67694.94 11545.49	S246	67421.91 11464.04
S69	69918.46 12780.09	S158	67688.41 11540.52	S247	67441.91 11468.04
S70	69929.38 12774.18	S159	67682.00 11535.55	S248	67461.91 11472.04
S71	69939.94 12768.27	S160	67675.71 11530.58	S249	67481.91 11476.04
S72	69950.15 12762.36	S161	67669.54 11525.61	S250	67501.91 11480.04
S73	69960.00 12756.45	S162	67663.49 11520.64	S251	67521.91 11484.04
S74	69969.49 12750.54	S163	67657.55 11515.67	S252	67541.91 11488.04
S75	69978.62 12744.63	S164	67651.72 11510.70	S253	67561.91 11492.04
S76	69987.39 12738.72	S165	67645.99 11505.73	S254	67581.91 11496.04
S77	69995.80 12732.81	S166	67640.36 11500.76	S255	67601.91 11500.04
S78	70003.85 12726.90	S167	67634.83 11495.79	S256	67621.91 11504.04
S79	70011.54 12721.00	S168	67629.40 11490.82	S257	67641.91 11508.04
S80	70018.88 12715.09	S169	67624.07 11485.85	S258	67661.91 11512.04
S81	70025.87 12709.18	S170	67618.83 11480.88	S259	67681.91 11516.04
S82	70032.51 12703.27	S171	67613.68 11475.91	S260	67701.91 11520.04
S83	70038.90 12697.36	S172	67608.61 11470.94	S261	67721.91 11524.04
S84	70045.04 12691.45	S173	67603.63 11465.97	S262	67741.91 11528.04
S85	70050.83 12685.54	S174	67598.74 11461.00	S263	67761.91 11532.04
S86	70056.27 12679.63	S175	67593.94 11456.03	S264	67781.91 11536.04
S87	70061.36 12673.72	S176	67589.23 11451.06	S265	67801.91 11540.04
S88	70066.10 12667.81	S177	67584.61 11446.09	S266	67821.91 11544.04
S89	70070.59 12661.90	S178	67580.07 11441.12	S267	67841.91 11548.04

TRACCIAMENTO

Scala 1:500

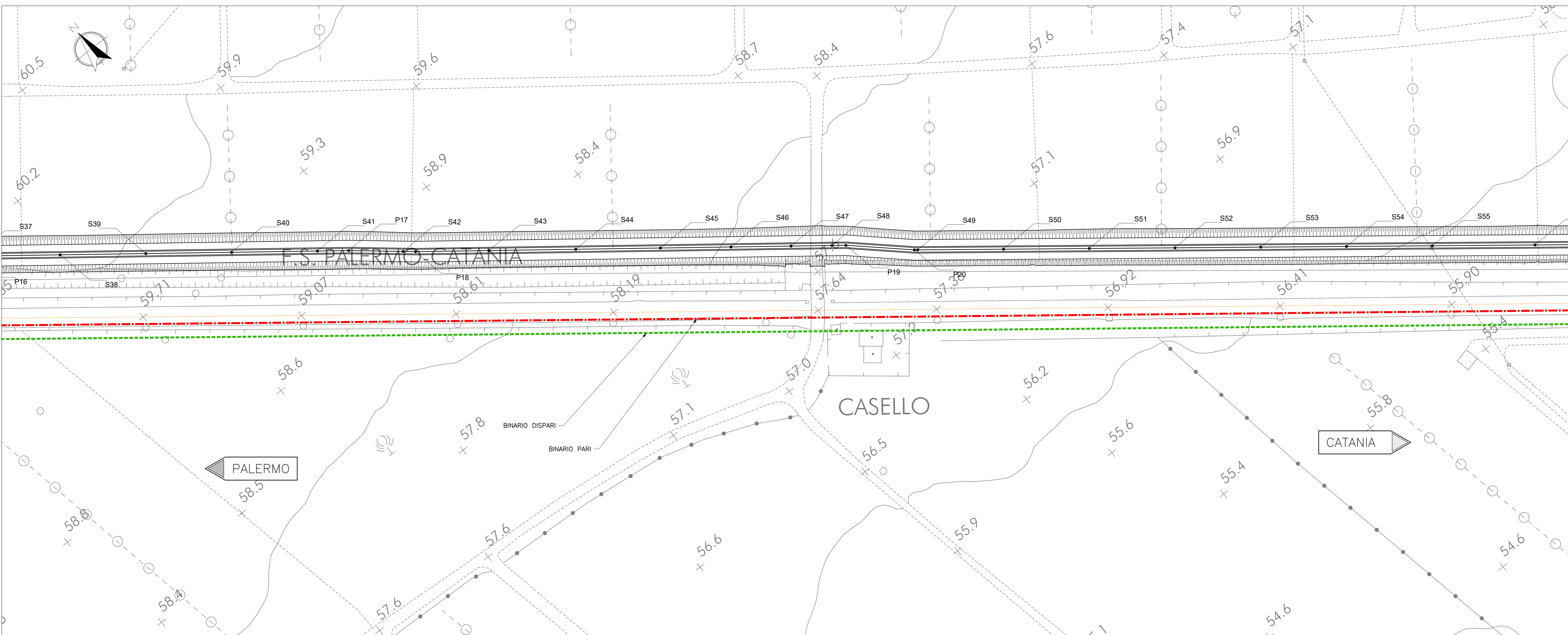

QUADRO D'UNIONE - Scala 1:200000

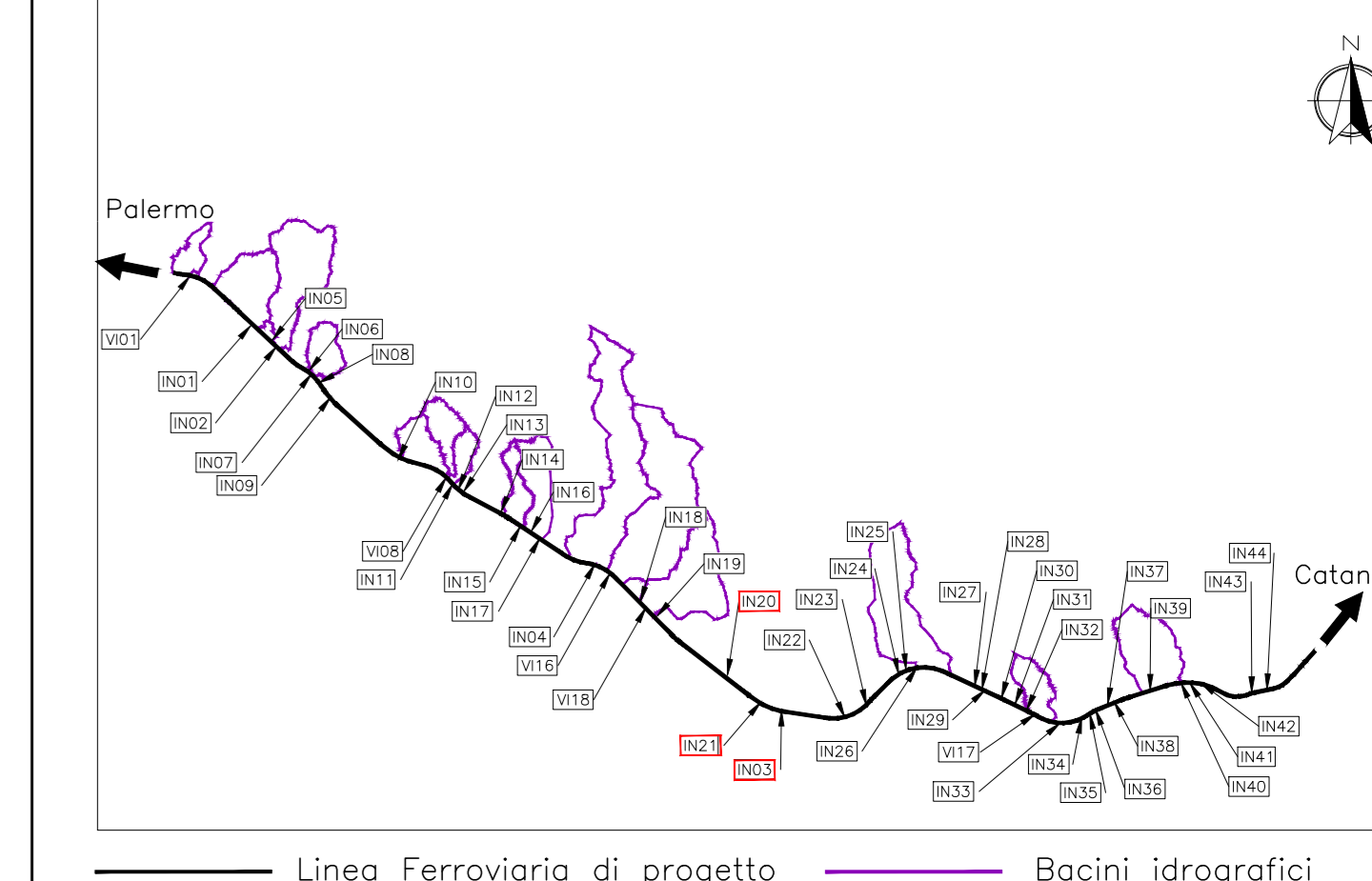

COMMITTEE: **RFI** GRUPPO FERROVIE DELLO STATO

DIREZIONE LAVORI: **ITALFER** GRUPPO FERROVIE DELLO STATO

APPALTORI: **salini impregio**, **ASTALDI**, **CFE**, **STP**

PROGETTAZIONE: **TECH**, **PROJECT**, **Lombardi**, **STP**

PROGETTO ESECUTIVO DI VARIANTE

DIRETTRICE FERROVIARIA MESSINA - CATANIA - PALERMO NUOVO COLLEGAMENTO PALERMO - CATANIA RADDOPPIO DELLA TRATTA BICOCCA - CATENANUOVA

DISEGNO

ID - IDROLOGIA E IDRICA
 ATTRAVERSAMENTI MINORI
 Planimetria, tracciamento e pianta scavi Canale IN20-IN21-IN03 Tav.3/11

APPALTORI	PROGETTAZIONE
DIRETTORE TECNICO Ing. G. PARISI	DIRETTORE DELLA PROGETTAZIONE Ing. G. TANI

COMMESSA	LOTTO	FASE	ENTE TIPO DOC.	OPERAZIONE/DISCIPLINA	PROGR.	REV.	SCALA:
RS39	10	V	ZI	P8	101200	003	A 1:500

Rev.	Descrizione	Redatto	Data	Verificato	Data	Approvato	Data	Autorizzato	Data
A	Emissione a seguito di GdS n. 1807	F. Rossi	06/02/20	C. Bellini	06/02/20	G. Tani	06/02/20	Ing. G. TANI	

File: RS39-10-V-ZZ-P8-ID1200-03_A.DWG n. Elab: _____