

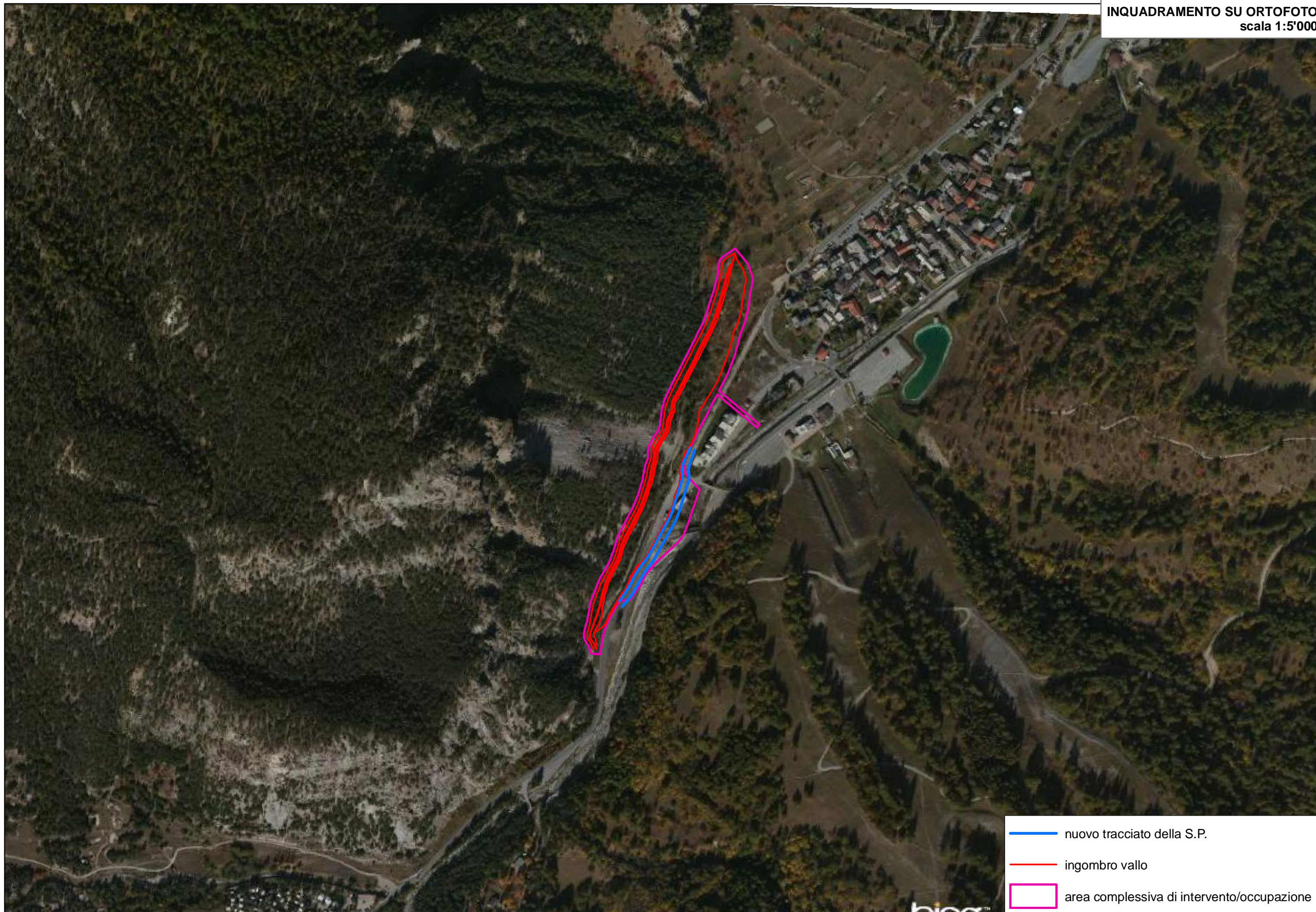









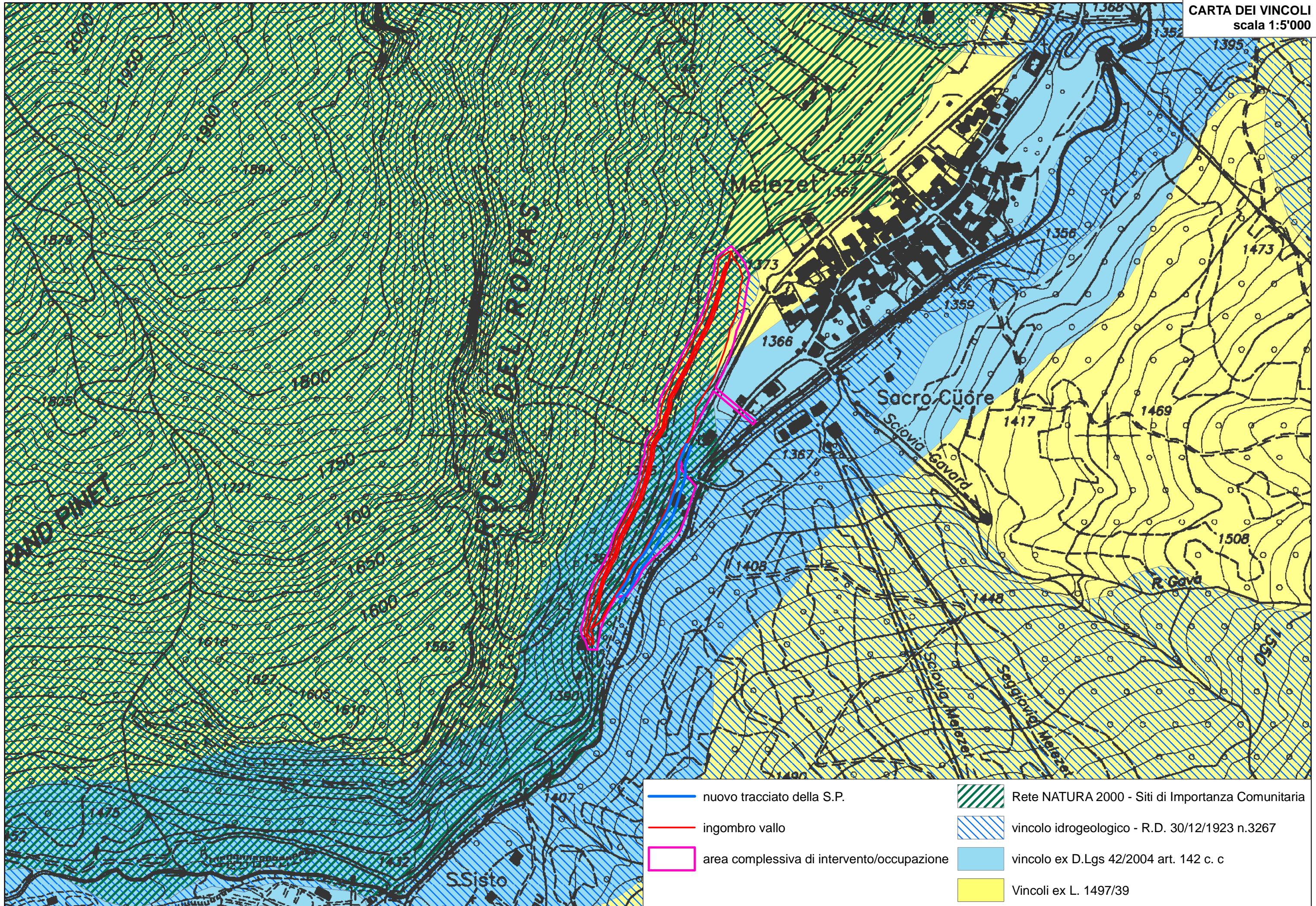

- nuovo tracciato della S.P.
- ingombro vallo
- rilevati
- area complessiva di intervento/occupazione



-  nuovo tracciato della S.P.
-  ingombro vallo
-  area complessiva di intervento/occupazione



- | | |
|--|---|
|  nuovo tracciato della S.P. |  Rete NATURA 2000 - Siti di Importanza Comunitaria |
|  ingombro vallo |  vincolo idrogeologico - R.D. 30/12/1923 n.3267 |
|  area complessiva di intervento/occupazione |  vincolo ex D.Lgs 42/2004 art. 142 c. c |
| |  Vincoli ex L. 1497/39 |

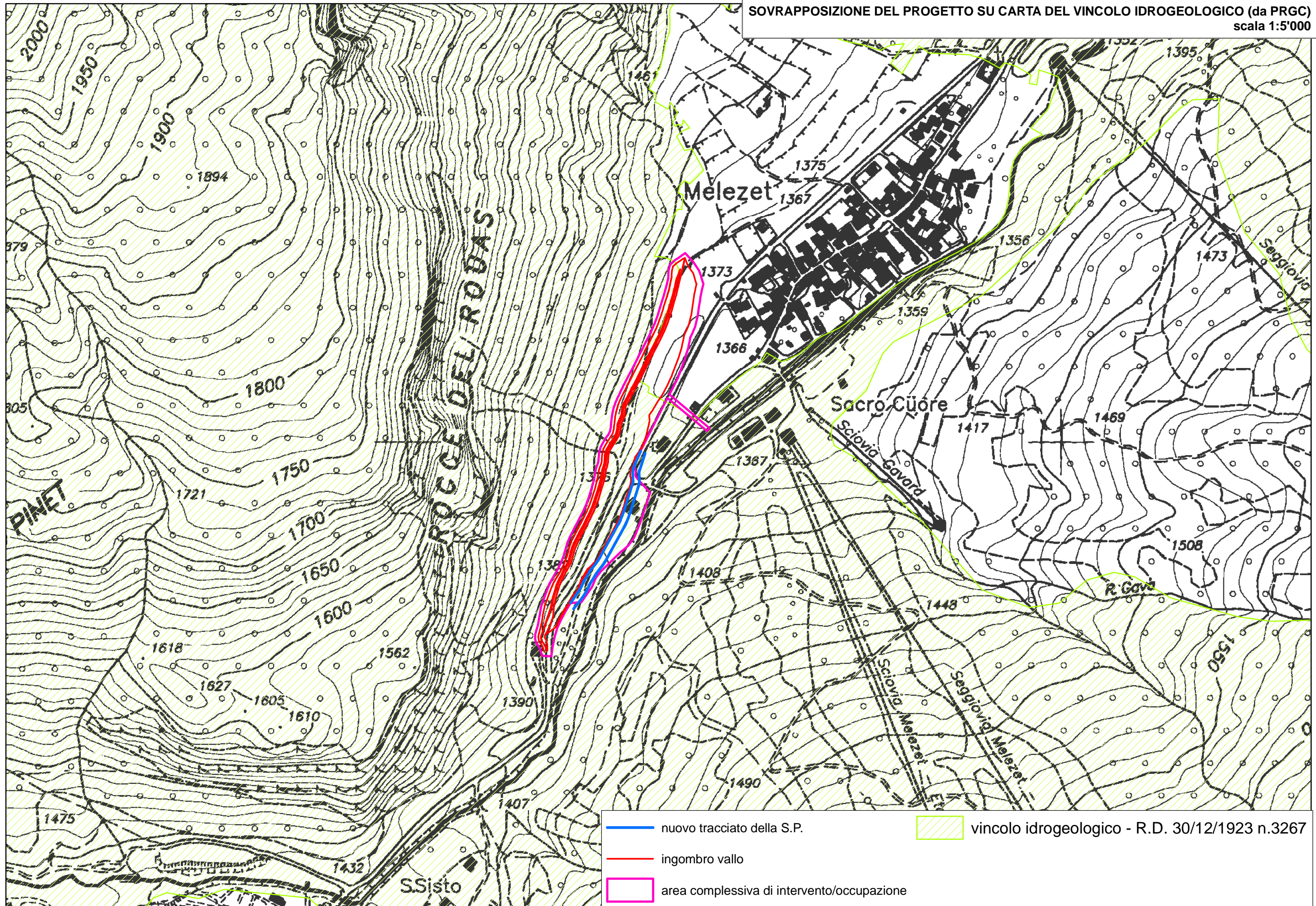

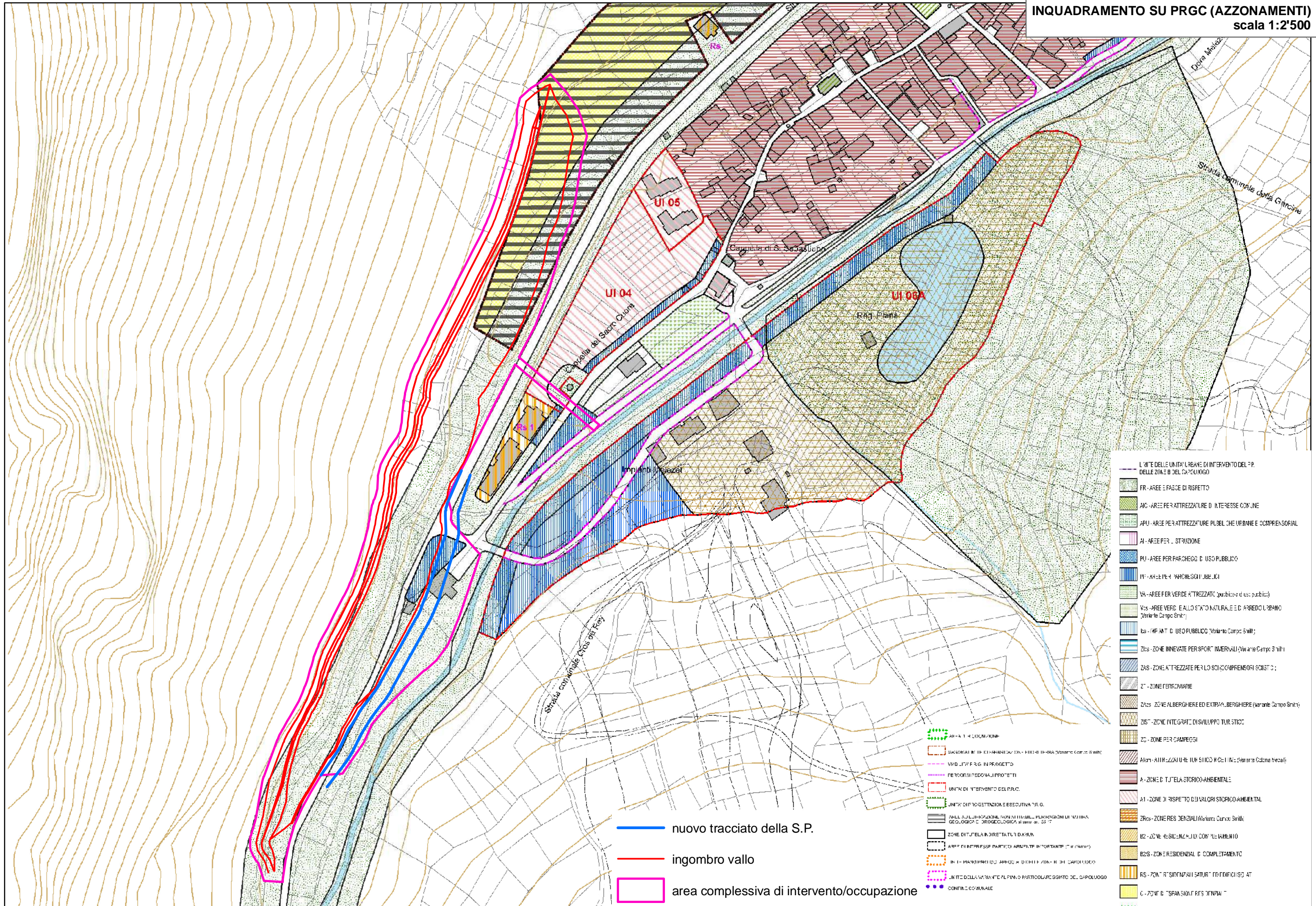







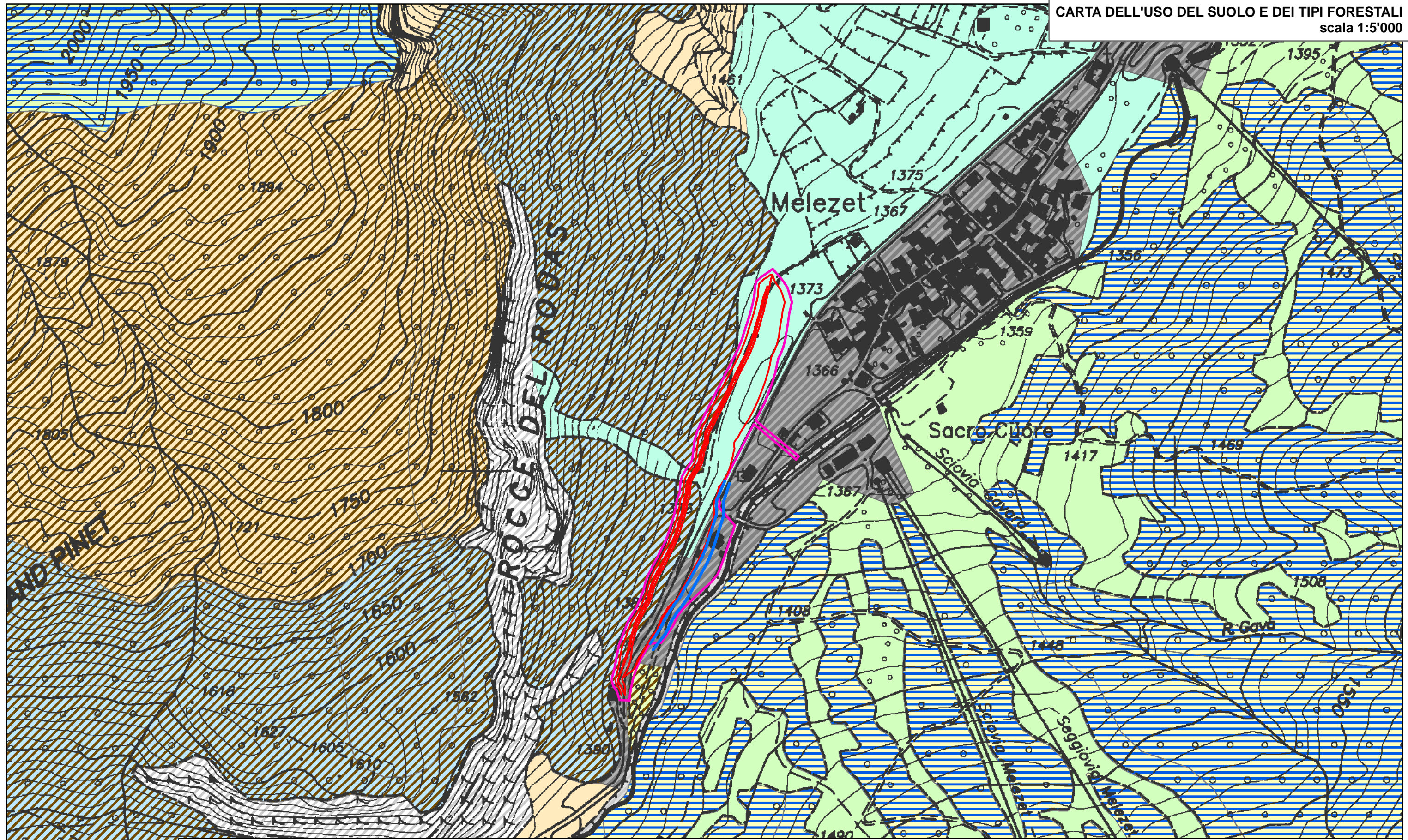









— nuovo tracciato della S.P.
— ingombro vallo
 area complessiva di intervento/occupazione





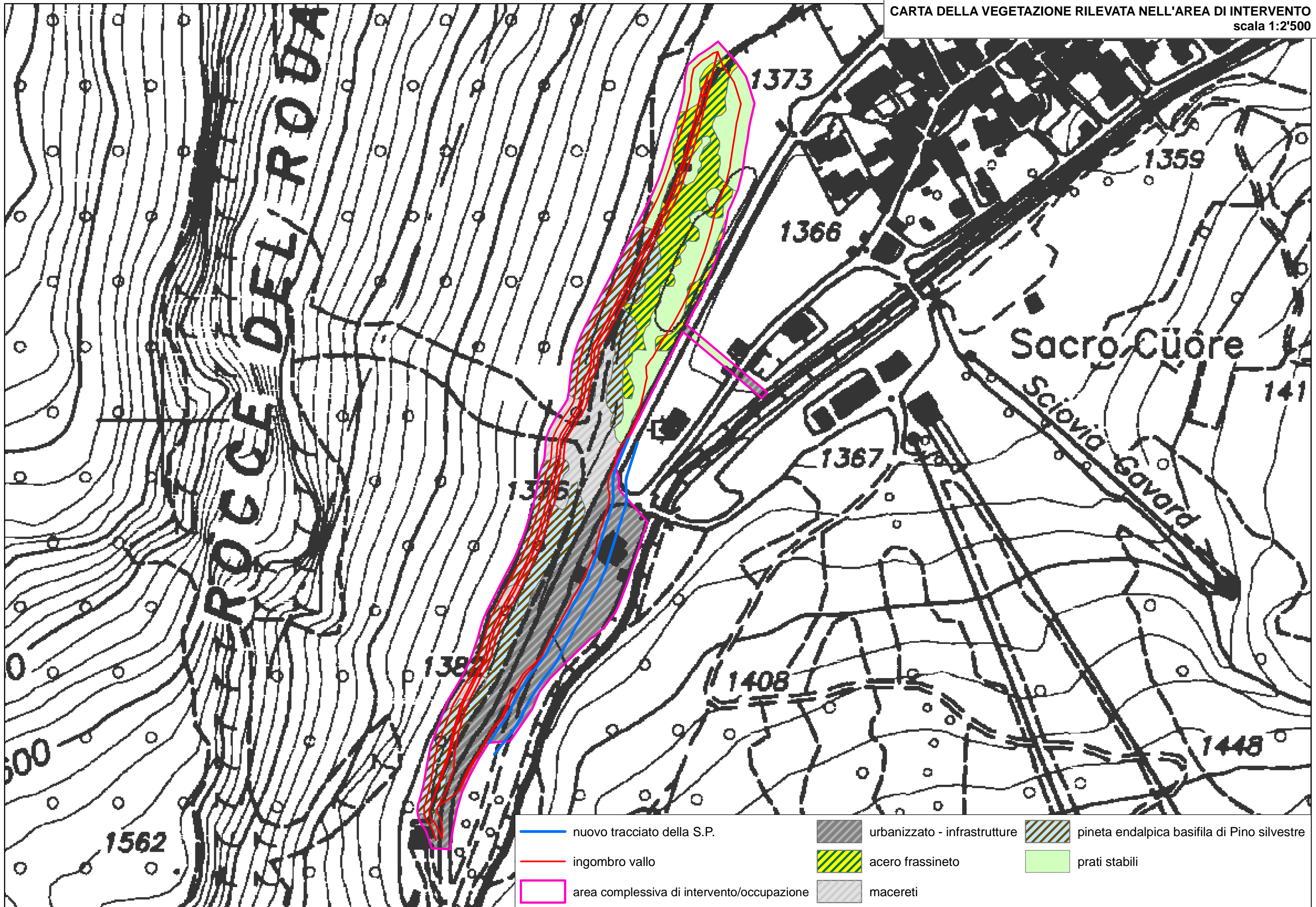

AREA 14 COCINA
 BACINATI DI INTERESSE COMUNALE
 VMD - VIA F.R.G. IN PROGETTO
 PERICOLI PEDONALI PROTETTI
 UNITA DI INTERVENTO DEL P.R.C.
 UNITA DI PROGETTAZIONE ESECUTIVA P.R.C.
 PIANI DI ZONAZIONE NON INFERIBILI - PIANIFICAZIONE DI NATURA GEOLOGICA O STORICOLOGICA (art. 25 - 1)
 ZONE DI TUTELA DIRETTA DA MUN.
 AREE DI INTERESSE PARTICOLARMENTE IMPORTANTI (art. 25 - 1)
 IN - PIANO PARTICOLARE AREE DI INTERESSE COMUNALE
 UNITA DELLA VARIANTE ALPINA PARTICOLAREGGIATO DEL CAPOLUOGO
● CONTINUI COMUNALE

L'INTELLIGENZA URBANA DI INTERVENTO DEL P.P. DELLE ZONE B DEL CAPOLUOGO
 FR - AREE E FASCE DI RISPETTO
 AIC - AREE PER ATTREZZATURE DI INTERESSE COMUNE
 APU - AREE PER ATTREZZATURE PUBBLICHE URBANE E COMPRESORIALI
 AI - AREE PER STRUZIONE
 PU - AREE PER PARCHEGGIO USO PUBBLICO
 PI - AREE PER PARCHEGGIO URBANO
 VA - AREE PER VERDE ATTREZZATO (pubblico o uso pubblico)
 Vcs - AREE VERDE E ALLO STATO NATURALE E DI ARREDO URBANO (variate Campo Sini)
 Ics - IMPIANTO DI USO PUBBLICO (variate Campo Sini)
 Zcs - ZONE INNEVATE PER SPORT INVERNALI (variate Campo Sini)
 ZAS - ZONE ATTREZZATE PER LO SCI COMPRESORIALI SCISTO;
 ZT - ZONE FERROVIARIE
 ZAs - ZONE ALBERGHIERE ED EXTRALBERGHIERE (variate Campo Sini)
 ZIS - ZONE INTEGRATE DI SVILUPPO TURISTICO
 ZC - ZONE PER CAMPEGGI
 Alom - ALIMENTAZIONE URBANA (variate Campo Sini)
 A - ZONE DI TUTELA STORICO-AMBIENTALE
 A1 - ZONE DI RISPETTO DEI VALORI STORICO-AMBIENTALI
 ZRcs - ZONE RESIDENZIALI (variate Campo Sini)
 B2 - ZONE RESIDENZIALI COMPLETAMENTO
 B2S - ZONE RESIDENZIALI COMPLETAMENTO
 RS - ZONE RESIDENZIALI SATURATE (edifici)
 C - ZONE DI SPANZIAMENTO





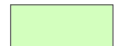



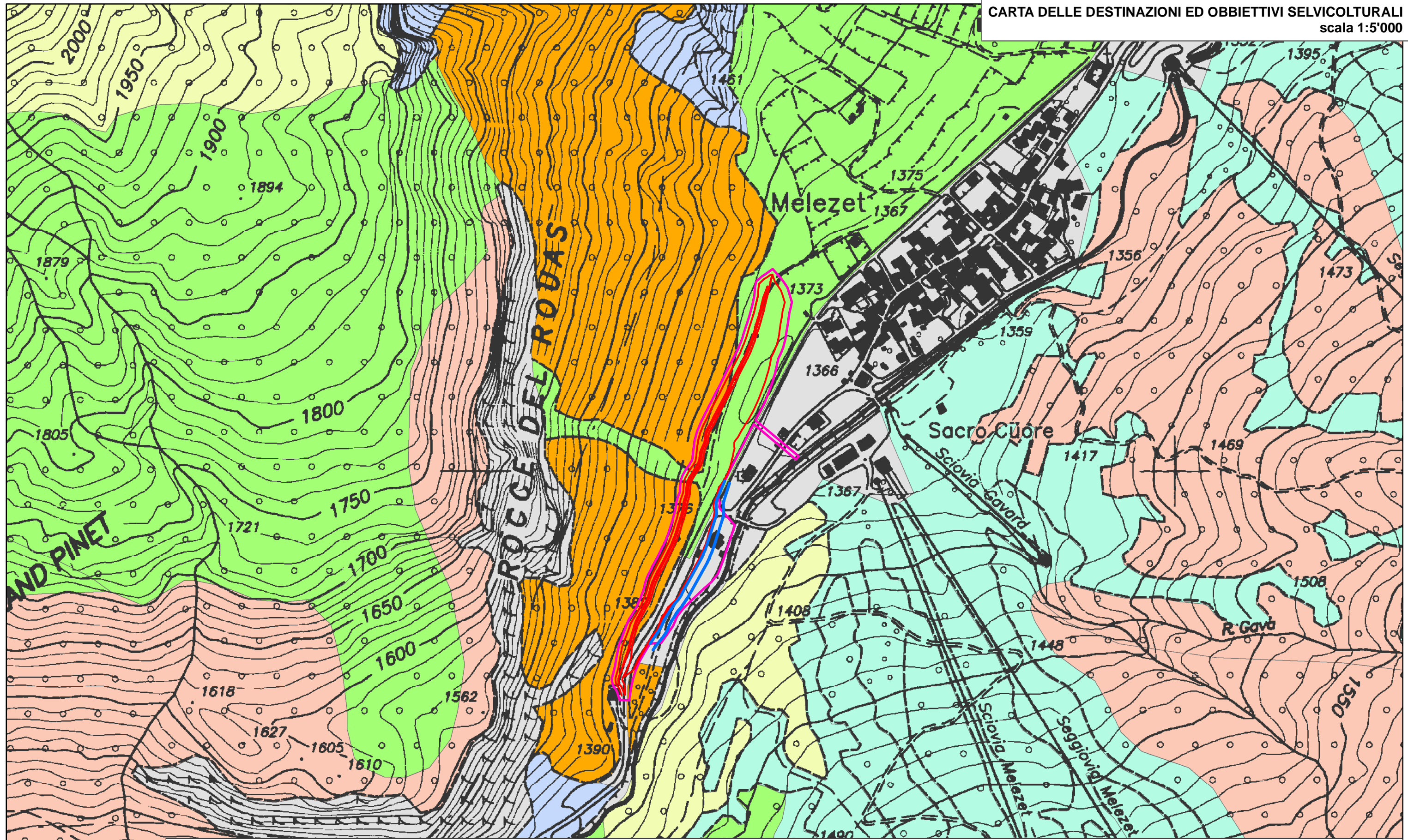

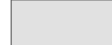
	nuovo tracciato della S.P.		AREE URBANIZZATE, INFRASTRUTTURE		Larici-cembreto su rodoreto-vaccinieto		Pineta di pino uncinato eretto
	ingombro vallo		Acero-tiglio-frassineto d'invasione		PRATERIE		Pineta endalpica basifila di pino silvestre
	area complessiva di intervento/occupazione		GRETI		PRATERIE NON UTILIZZATE		Pineta endalpica di greto di pino silvestre
			Lariceto pascolivo		PRATO PASCOLI		ROCCE, MACERETI, GHIACCIAI

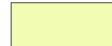

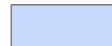
- | | | |
|--|--|---|
|  nuovo tracciato della S.P. |  urbanizzato - infrastrutture |  pineta endalpica basifila di Pino silvestre |
|  ingombro vallo |  acero frassineto |  prati stabili |
|  area complessiva di intervento/occupazione |  macereti | |

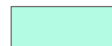

 nuovo tracciato della S.P.	 Categorie di uso del suolo per cui non e' prevista una destinazione	 Produttiva
 ingombro vallo	 Evoluzione libera senza specifica destinazione (superfici forestali)	 Produttiva e protettiva
 area complessiva di intervento/occupazione	 Evoluzione libera senza specifica destinazione (aree con valenza pastorale e prati stabili di pianura)	 Protettiva
	 Fruizione	 Valorizzazione delle praterie intercluse

