PLANIMETRIA

SCALA 1:1000

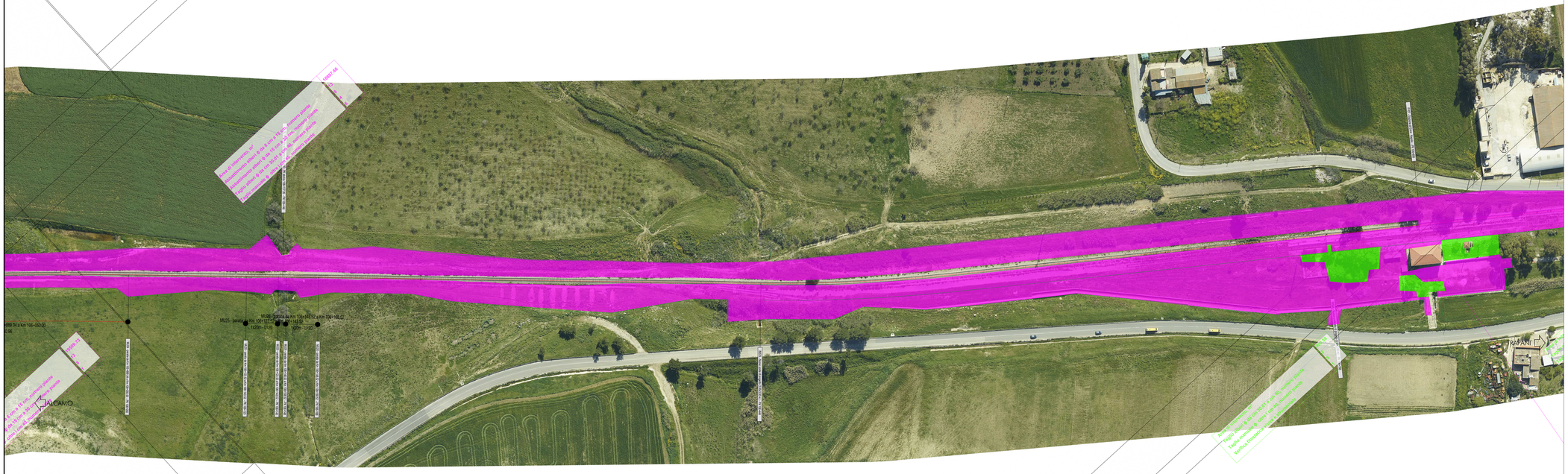
NORD
ALCAMO
TRAPANI
MU26 - Sottopasso km 106+143 SX
km 106+127,00
L=20m - I=2,00
km 106+152 e km 106+198,32
L=46m - I=4,00
+489,56 a km 106+050,00
0,0%
MU24 - Sottopasso km 105+887,56
km 105+887,56
km 105+887,56 - Sottopasso MU24
km 106+127,00 - Sottopasso MU26
km 106+152 - Sottopasso MU26
km 106+198,32 - Sottopasso MU26
km 106+198,32 - Sottopasso MU26
km 106+198,32