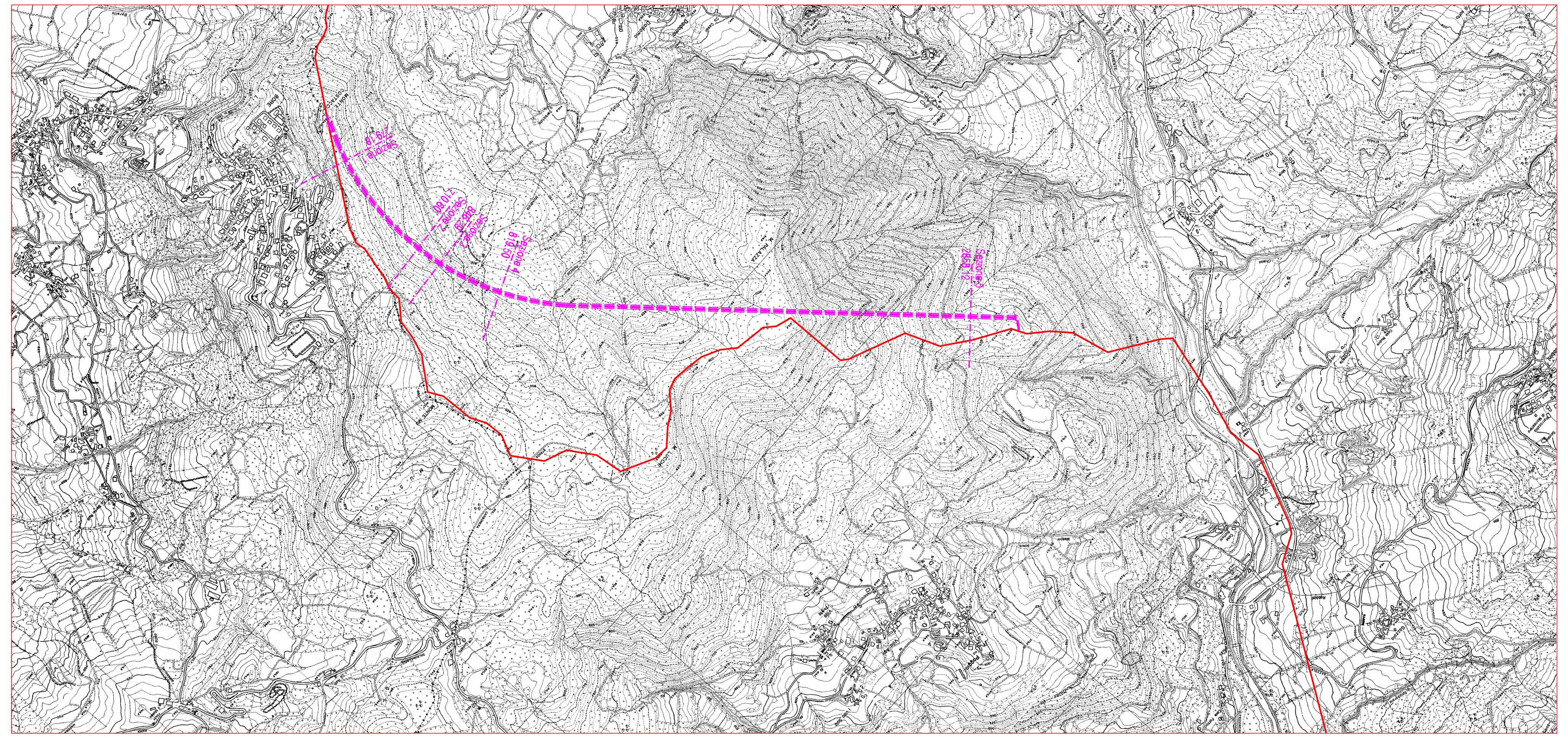

Planimetria 1:10000

Sezione 1

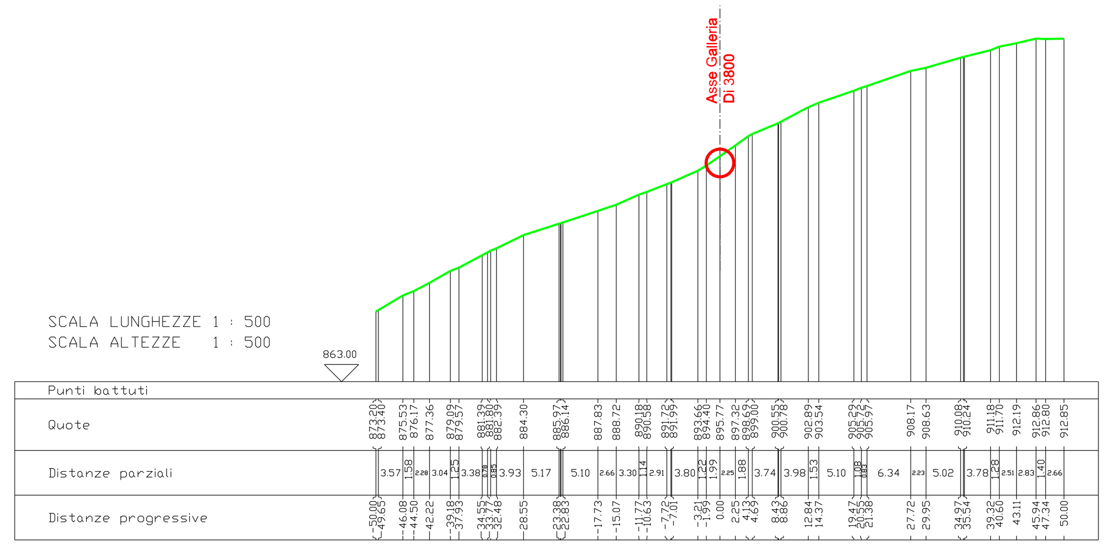

Sezione 2

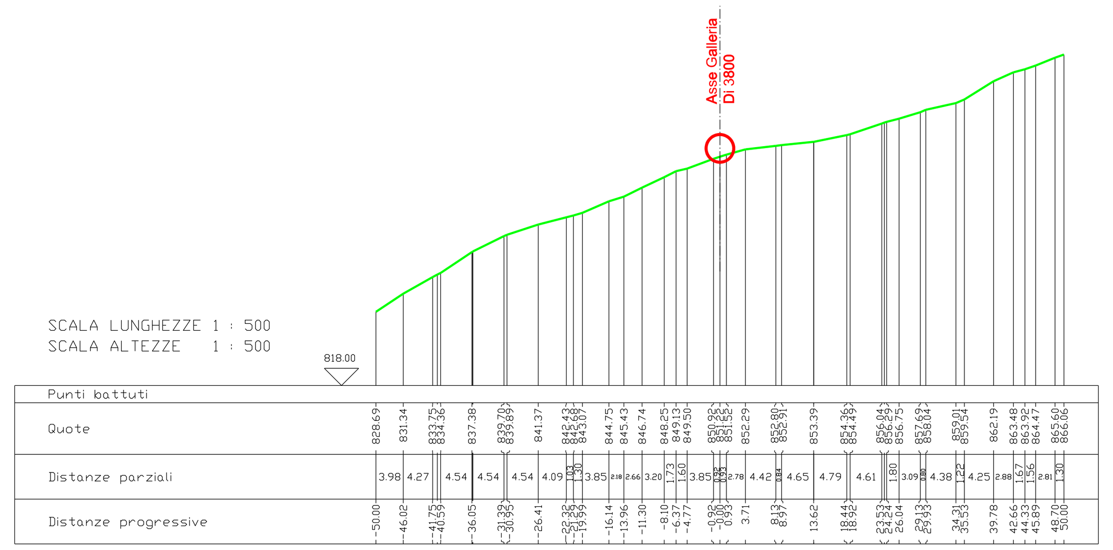

Sezione 3

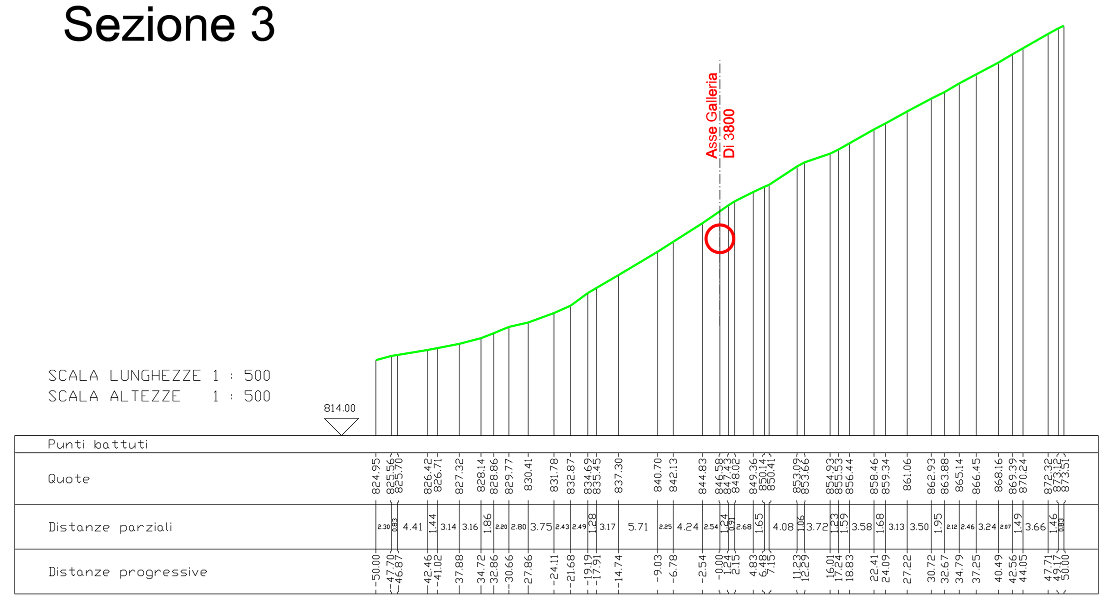

Sezione 4

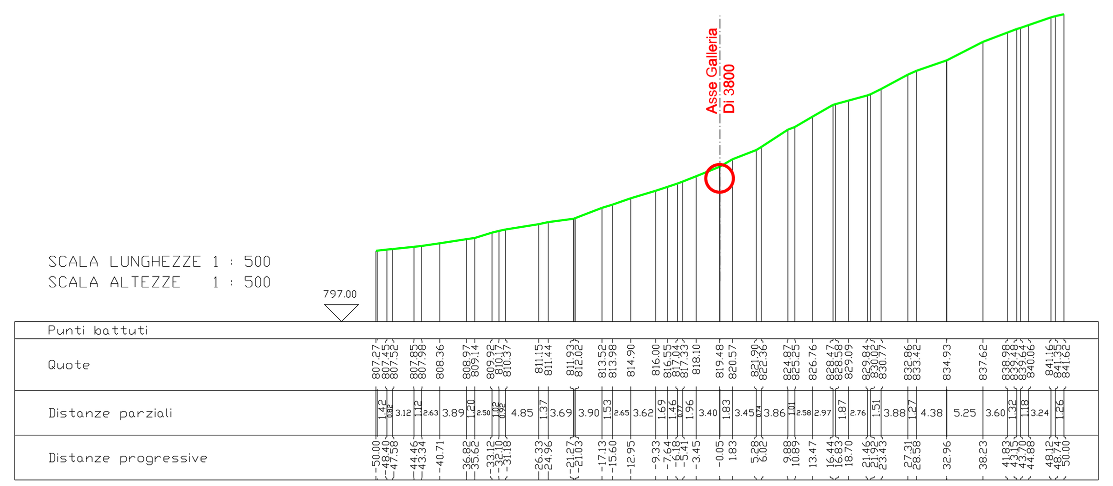

Sezione 5

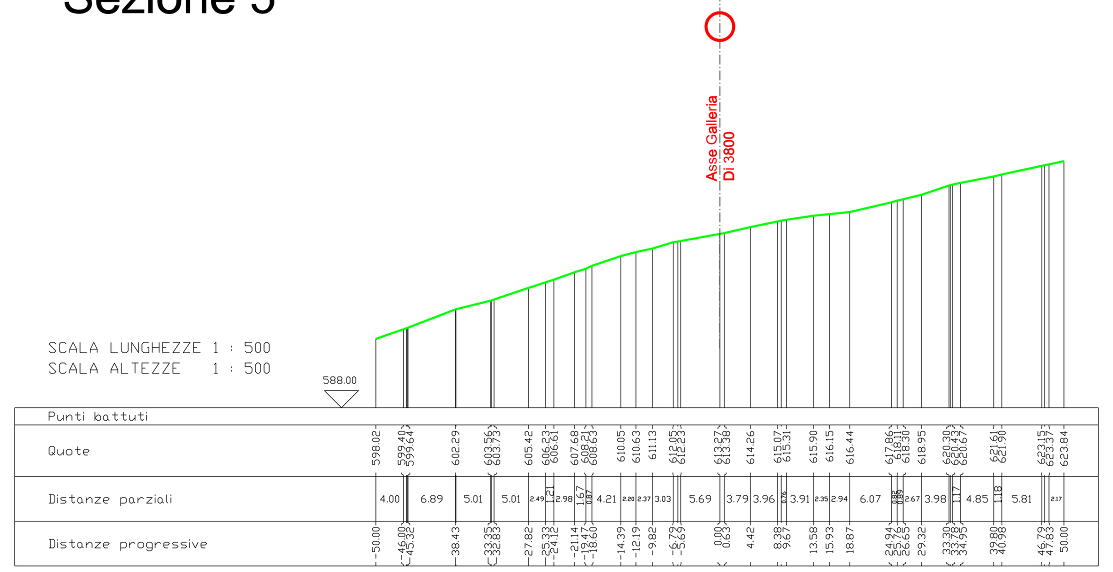

Sezione in asse galleria

Revisione	DATA	DESCRIZIONE	ELABORATO	VERIFICATO	APPROVATO
1	LUG. 2013	AGGIORNAMENTO GENERALE	SERAFINI	BRUNETTI	SCIOSCI
0	APR. 2012	EMISSIONE	SERAFINI	CASATI	SCIOSCI

Proprietario: SNAM RETE GAS

Progettista: eni saipem

COD.TEC. WBS NR/

COMMESSA P66990

UNITA' .N° 000

Metanodotto: PONTREMOLI - CORTEMAGGIORE

DN 900 (36") - P 75 bar

AREA DI M. LOCCHI E M. PALAZZA
VERIFICA DI PERCORRENZA IN SOTTERRANEO

LB-3B-81612

REVISIONE 0

FG. DI

SCALA 1:500 / 1:2000 / 1:10000