Inquadramento su CTR

Scala 1:5000

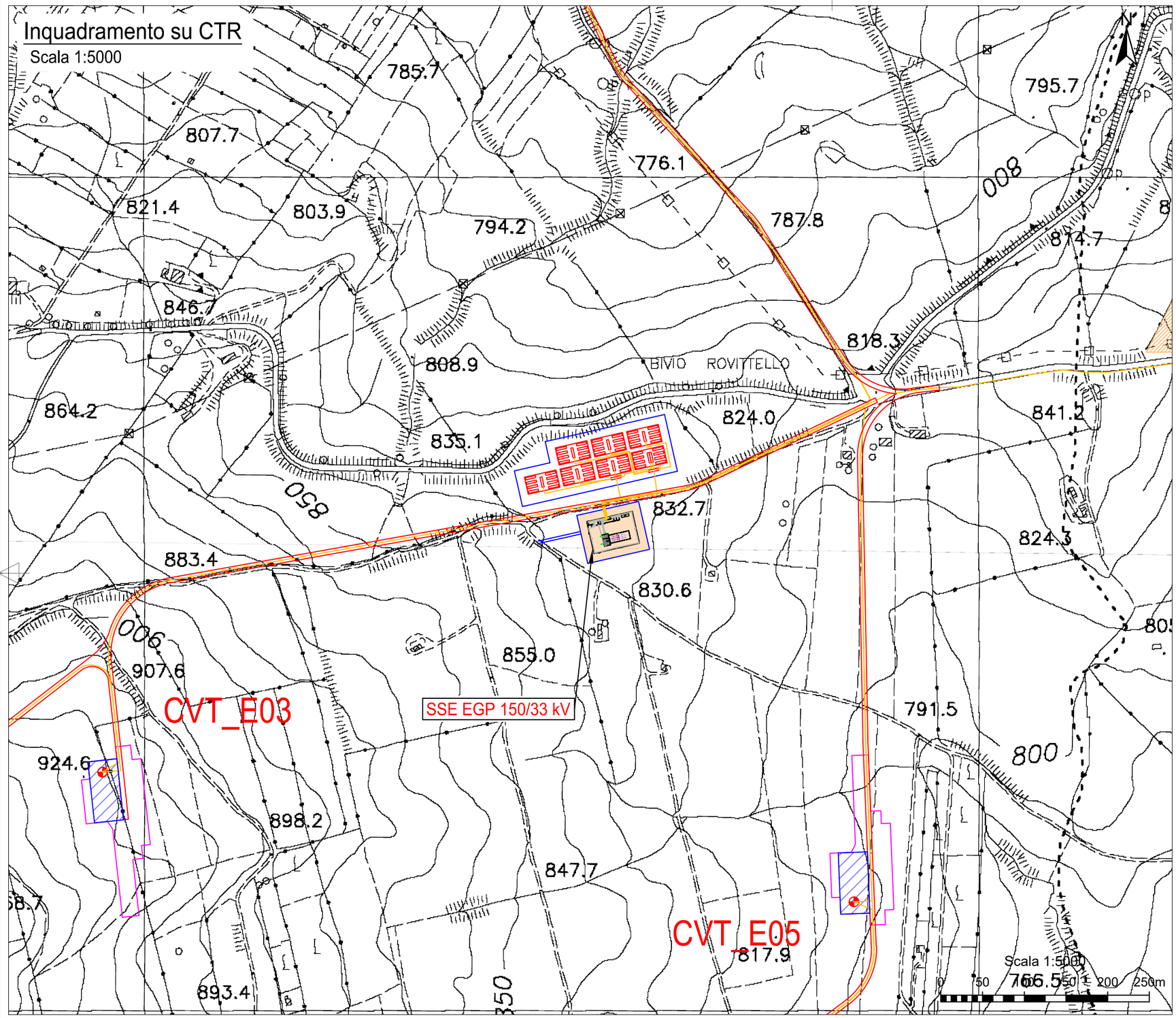

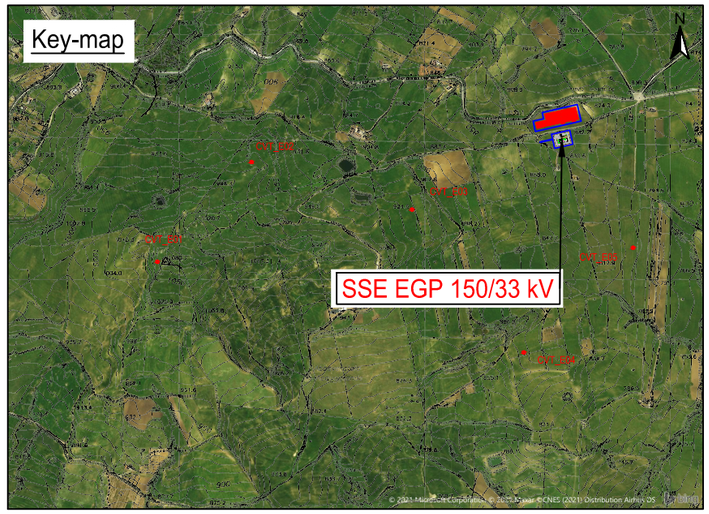

Legenda:

- Piazzole montaggio
- Piazzole definitive
- Viabilità in progetto
- Site camp location
- BESS
- Sottostazione SSE 150/33 kV
- Cavidotto MT
- Aerogeneratori in progetto

NOTE

FONTE DATI: ©Regione Sicilia, ©2020 Microsoft corporation, ©2020 Maxar, ©2020CNES(2020) Distribution Airbus DS BING

REV.	DATE	DESCRIPTION	PREPARED	CHECKED	APPROVED
01	19/02/2021	Integrati commenti	G. Salvadori	D. Gradogna	P. Polinelli
00	12/02/2021	Prima emissione	G. Salvadori	D. Gradogna	L. Lavazza

Emanuele Staltari — Firmato da EMANUELE STALTARI — Data: 13/09/2023 11:28:06 CEST

CONTRACTOR'S LOGO: Stantec

PROJECT: Costruzione dell'impianto eolico di "Caltavuturo Estensione"

FILE NAME: GRE.EEC.D.73.IT.W.14362.16.002.01 - Tavola inquadramento SSE su CTR

CLASSIFICATION

FORMAT:	SCALE:	PLOT SCALE	SHEET:
A3	1:5.000	1:1	1 di / of 1

Enel Green Power Solar Energy

EGP VALIDATION: VALIDATED by Pansini; VERIFIED by Bellorini; COLLABORATORS Berasi

UTILIZATION SCOPE: BASIC DESIGN

TITLE: Tavola inquadramento SSE su CTR

EGP CODE

GROUP	FUNCTION	TYPE	ISSUER	COUNTRY	TEC.	PLANT	SYSTEM	PROGRESSIVE	REVISION
GRE	EEC	D	73	IT	W	14362	16	002	01

This document is property of Enel Green Power Solar Energy Srl. It is strictly forbidden to reproduce this document, in whole or in part, and to provide to others any related information without the previous written consent by Enel Green Power Solar Energy Srl.