

**PLANIMETRIA ALLESTIMENTO ELETTRICO**

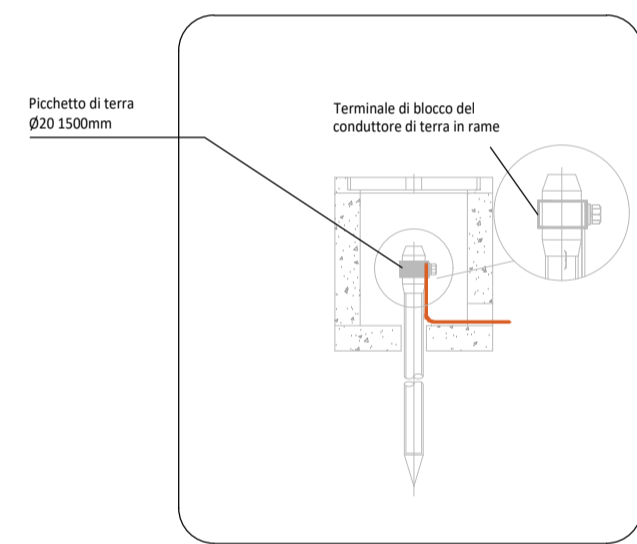

**PROSPETTI**

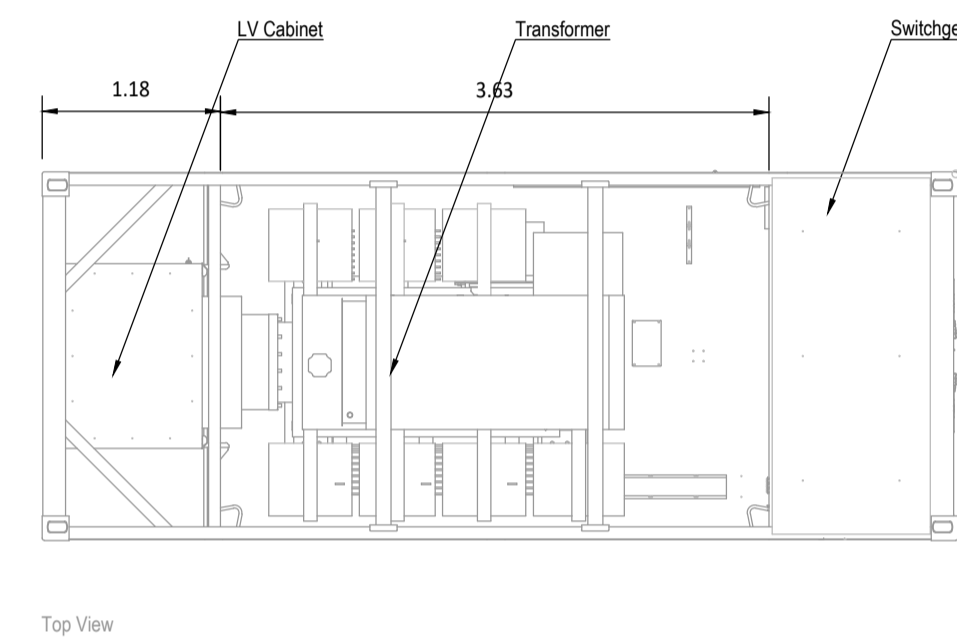
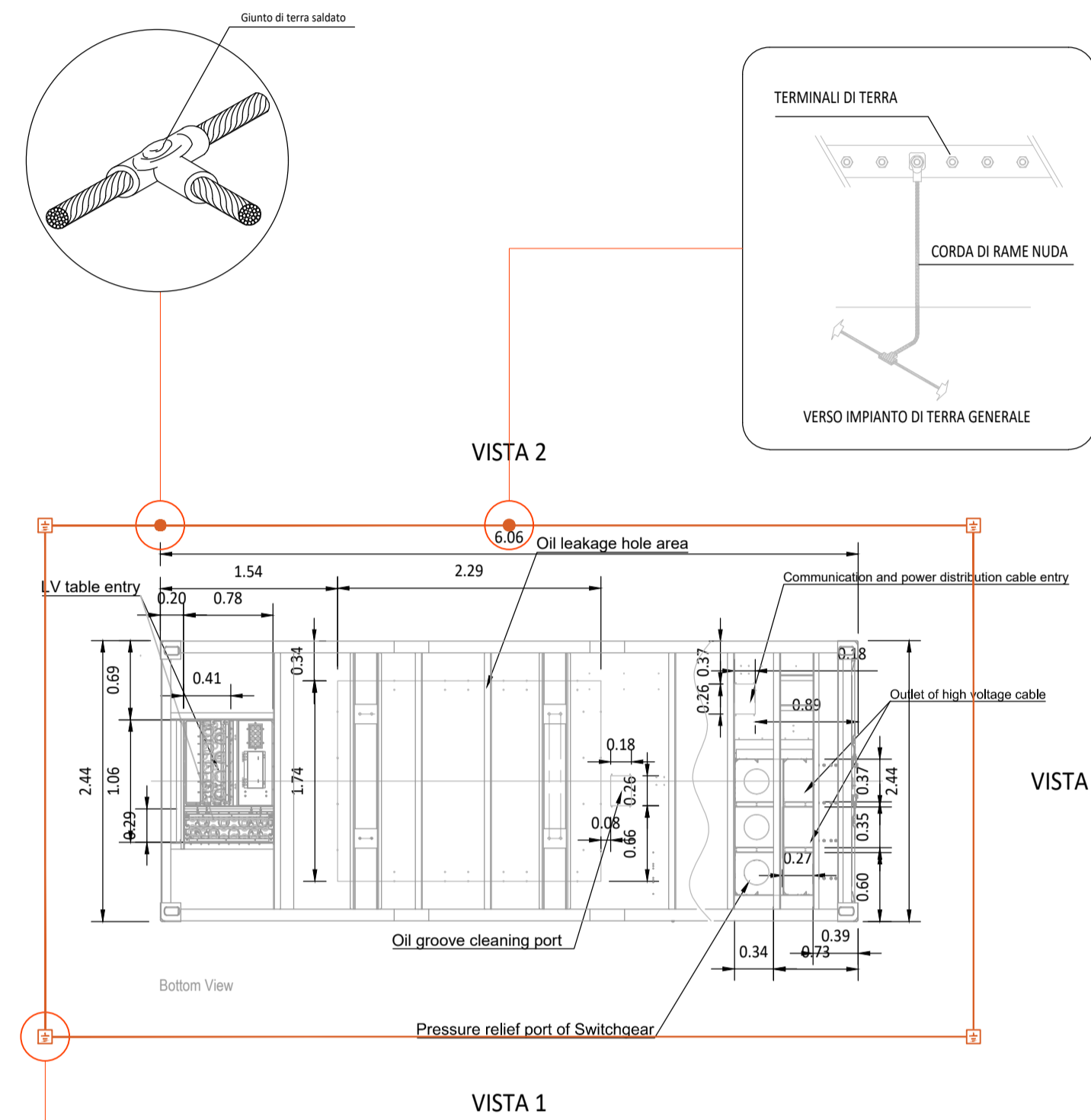
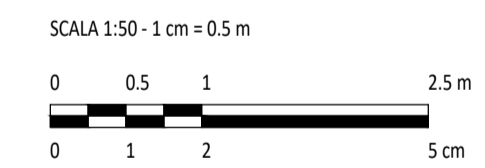
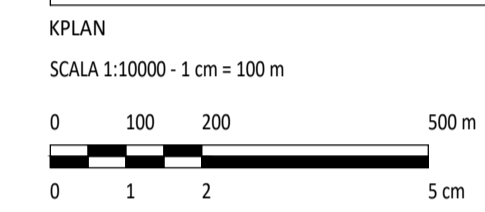
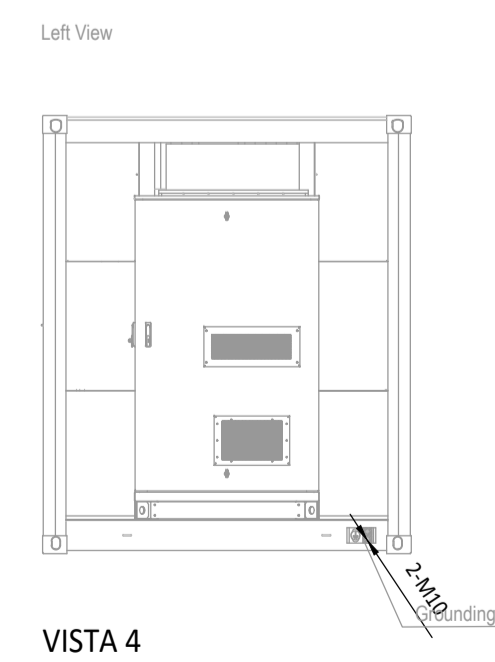
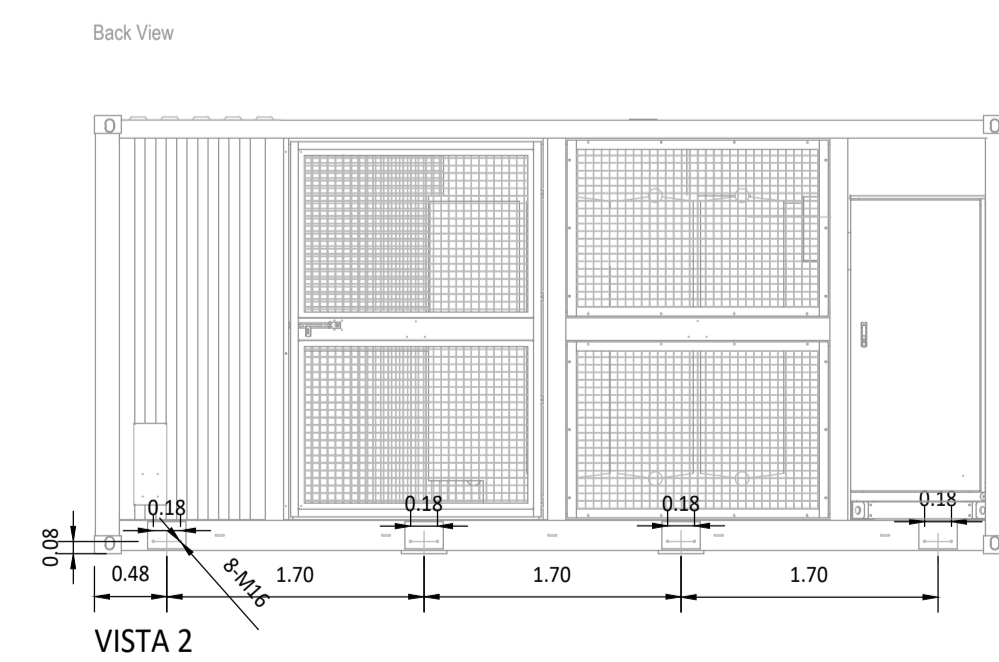
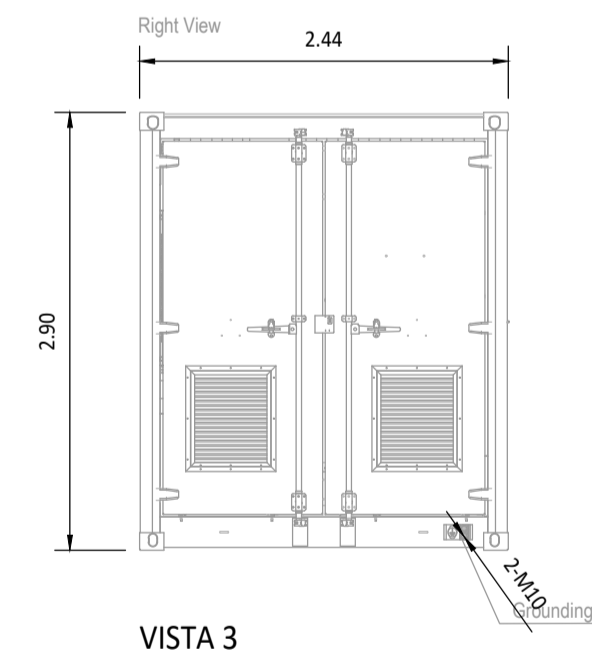
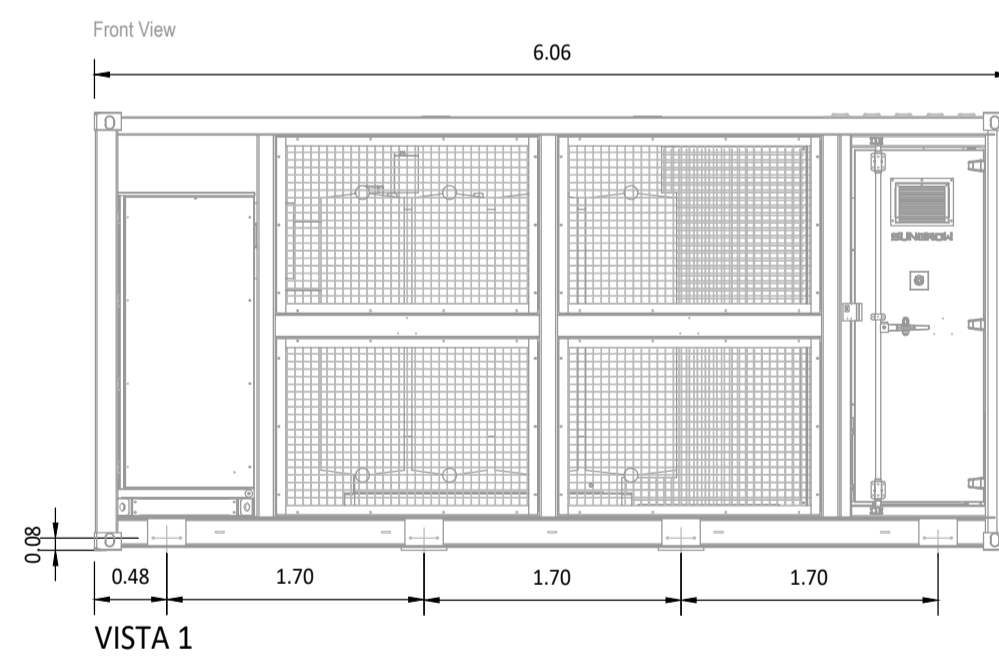

0	0.5	1	2.5
0	1	2	5

REV.	DESCRIZIONE	SA	CP	LC	DATA
0					12/2023

		Montana SpA Via Carlo Magno 16 20151 Milano Tel. +39 02 5418173 Fax +39 02 5412890 www.montana.com P.IVA 0161202096 Cap.Soc. 000000000
COMMITTENTE <b>SOLAR CAPITAL 4 S.R.L.</b> VIA REINELLA SNC 71017 - TORREMAGGIORE (FG)		
PROGETTISTI ING. LAURA CONTI Iscritta all'Ordine degli Ingegneri della Provincia di Pavia al n. 1726		
OGGETTO IMPIANTO INTEGRATO AGRIVOLTAICO COLLEGATO ALLA RTN POTENZA NOMINALE 39,40 MW COMUNE DI FOGGIA - COMUNE DI SAN SEVERO PROGETTO DEFINITIVO		
TAVOLA CABINE ELETTRICHE POWER STATION		N. Tav. <b>13</b>
N. RIF. 2748_5573_FG-SS_VIA_T13_REV0_CABINE ELETTRICHE - POWER STATION		Scala 1:50

È VIETATA LA RIPRODUZIONE DI QUESTO DOCUMENTO SENZA PREVENTIVA AUTORIZZAZIONE SCRITTA DELLA MONTANA SPA