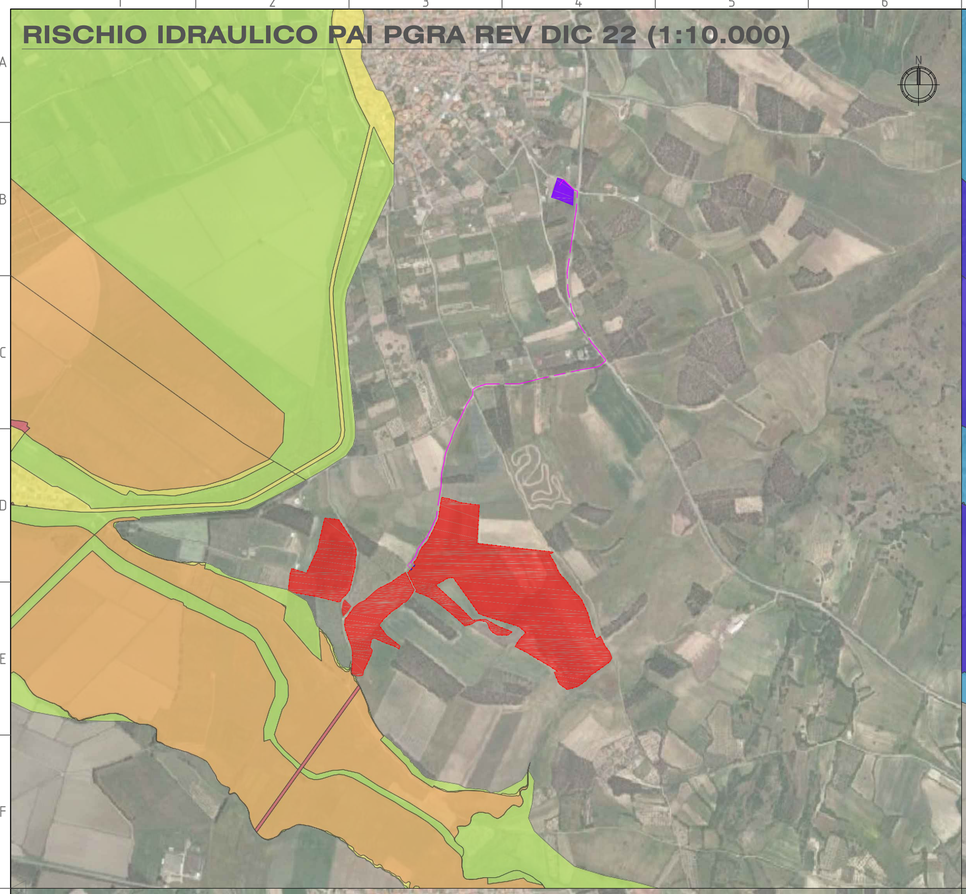

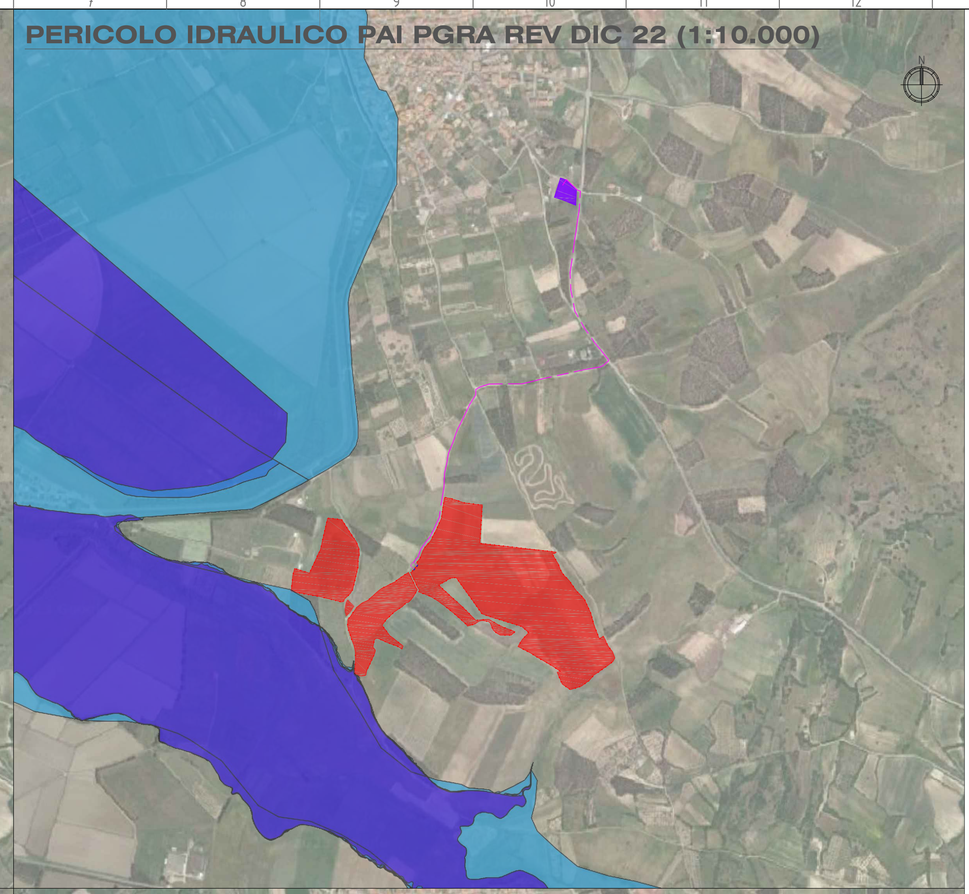

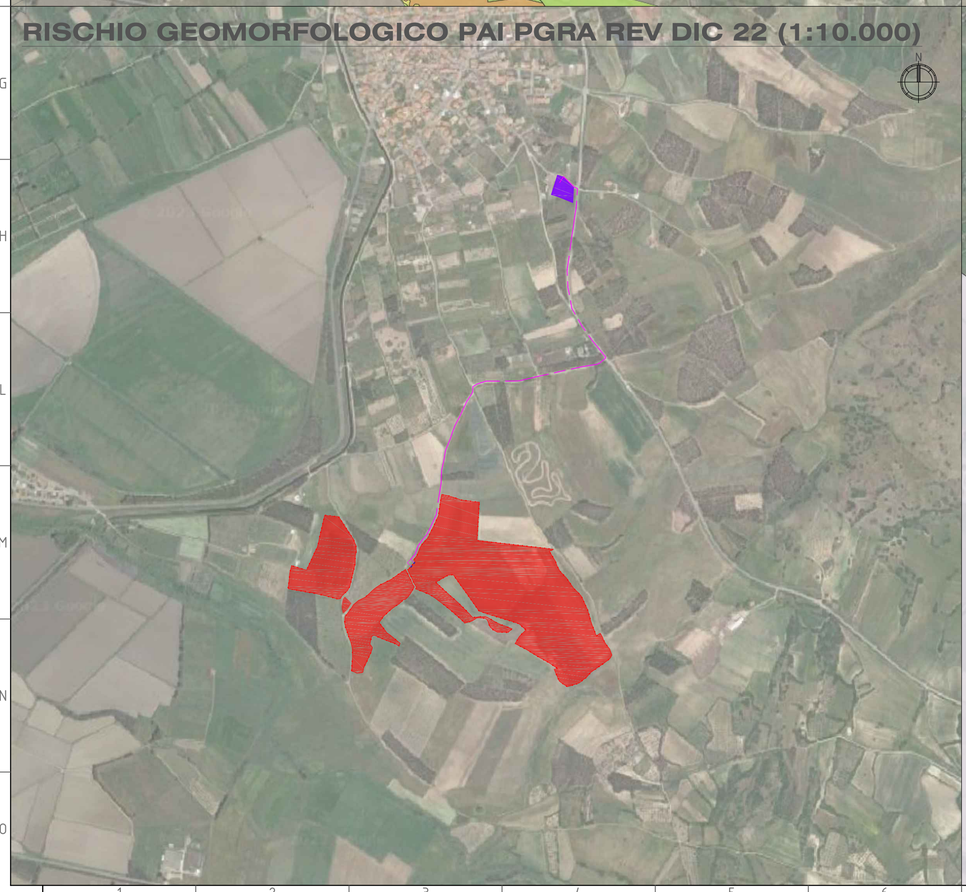

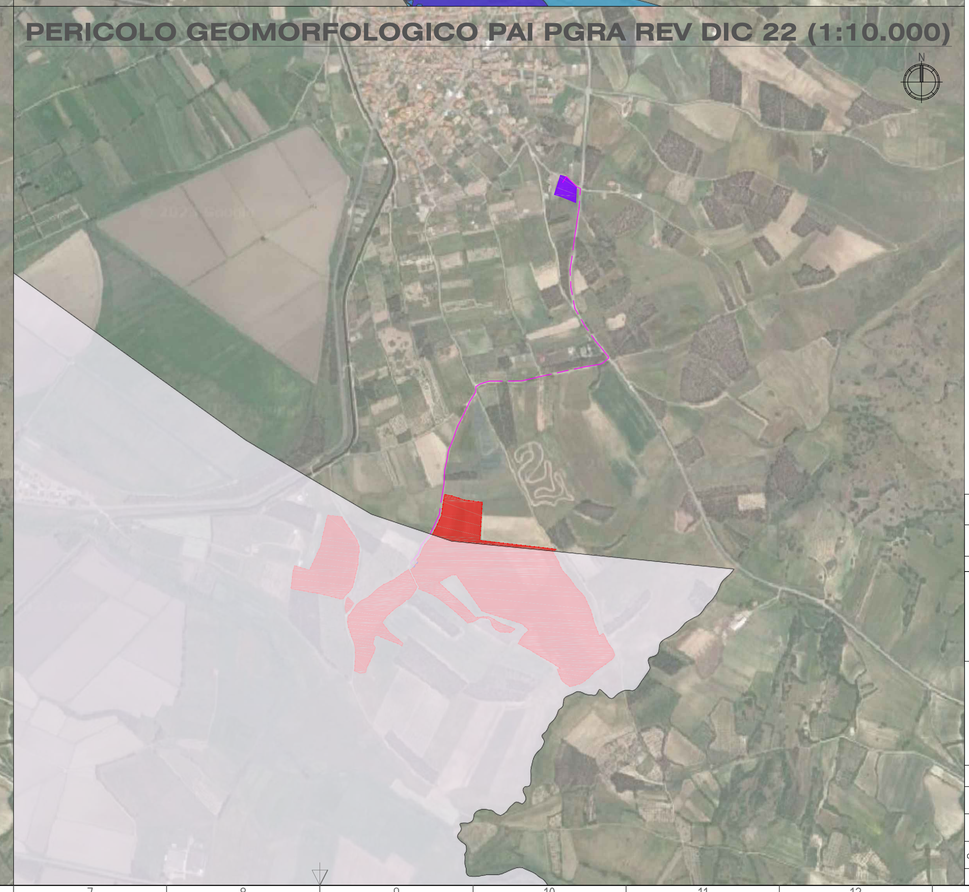

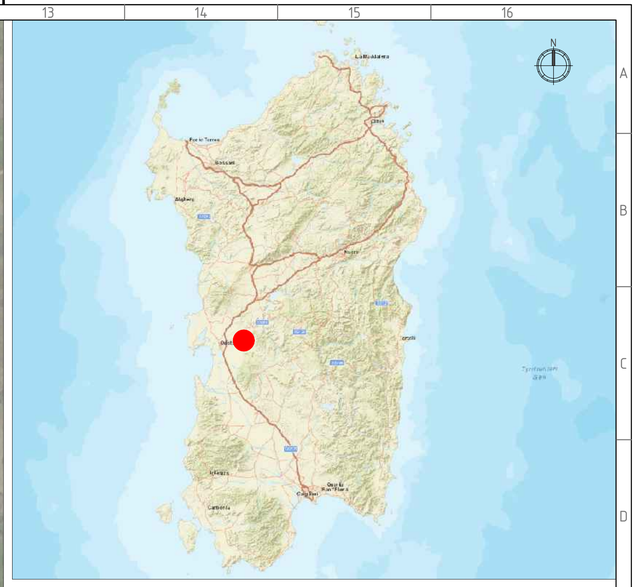

LEGENDA

- Area d'impianto
- Cabina di Consegna (DG2061 ed.09)
- Cavidotto interrato di connessione
- Cabina Primaria CP "*Ollastra*"

Rischio Idraulico PAI PGRA Rev Dic 22
- Ri0
- Ri1
- Ri2
- Ri3
- Ri4

Pericolo Idraulico PAI PGRA Rev Dic 22
- P0
- P1
- P2
- P3
- Vp ≤ 0,75

Rischio Geomorfologico PAI PGRA Rev Dic 22
- Ri0
- Ri1
- Ri2
- Ri3
- Ri4

Pericolo Geomorfologico PAI PGRA Rev Dic 22
- Hg0
- Hg1
- Hg2
- Hg3
- Hg4

REV.	DATE	DESCRIPTION	PREPARED	CHECKED	APPROVED
00	20/10/2023	Prima emissione	F. G. Raimondi	S. De Caro	P. Polinelli

CONTRACTOR'S LOGO: Stantec

PROJECT: **Impianto Agrivoltaico 18314 "SIMAXIS 02"**
LOTTO 1: 5,7 MWAC - LOTTO 2: 4,5 MWAC

FILE NAME: **GRE.EEC.D.00.IT.P.18314.00.051.00**

enel Green Power
Engineering & Construction

CLASSIFICATION:	FORMAT:	SCALE:	PLOT SCALE:	SHEET:
PUBLIC	A1	1:10.000	1:1	1 di / of 2

UTILIZATION SCOPE: **Progetto Definitivo Per Autorizzazione**

TITLE: **PAI, PGRA, PSFF, IFFI**

EGP VALIDATION

VALIDATED BY	Stantec S.p.a.
VERIFIED BY	D. Braccia
COLLABORATORS	E. Pazzola

EGP CODE

GROUP	FUNCTION	TYPE	ISSUER	COUNTRY	TEC.	PLANT	SYSTEM	PROGRESSIVE	REVISION
GRE	EEC	D	00	IT	P	183140	00	051	00

This document is property of Enel SpA. It is strictly forbidden to reproduce this document, in whole or in part, and to provide to others any related information without the previous written consent by Enel SpA.

PIANO STRALCIO DELLE FASCE FLUVIALI REV. 2020 (1:10.000)

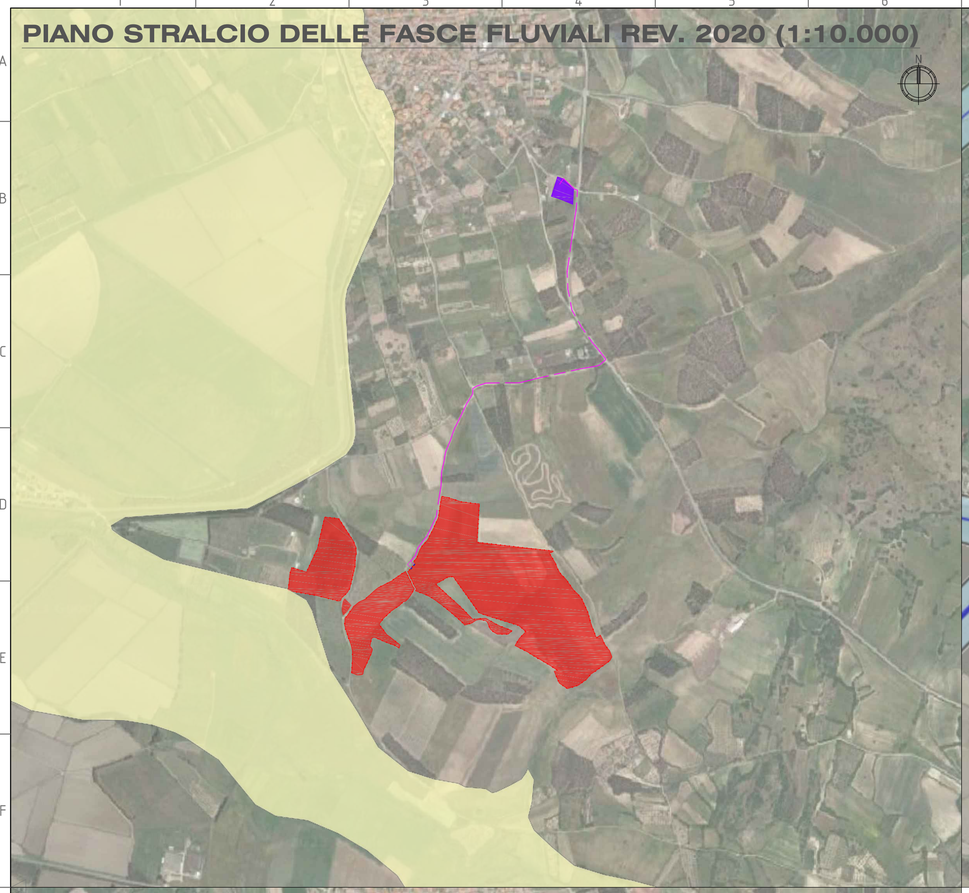

ELEMENTO IDRICO STRAHLER (1:10.000)

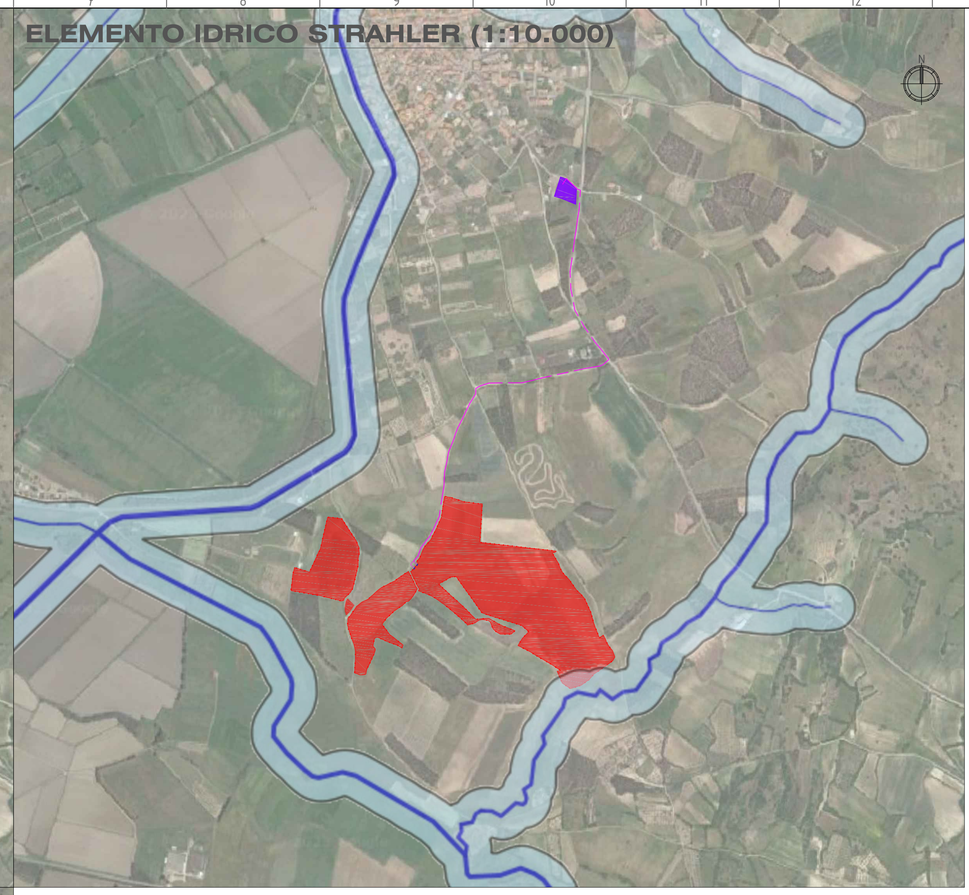

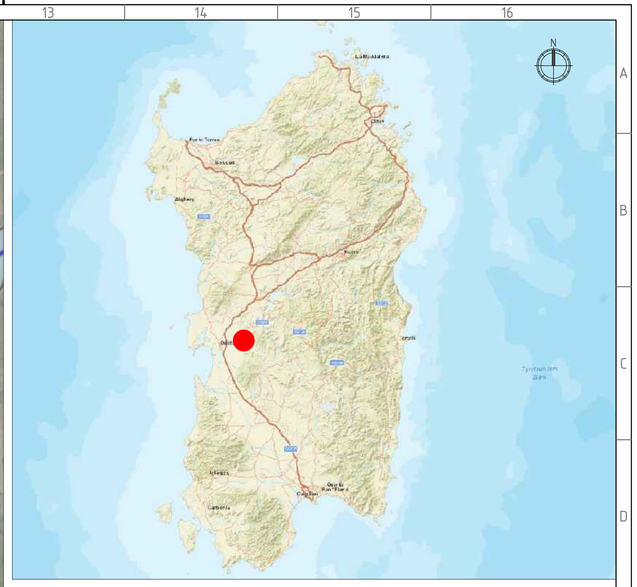

LEGENDA

- Area d'impianto
- Cabina di Consegna (DG2061 ed.09)
- Cavidottto interrato di connessione
- Cabina Primaria CP "*Ollastra*"

PSFF Rev. 2020 (Piano Stralcio delle Fasce Fluviali)

- C - (Hi1 - Tempo di ritorno Tr>= 500 anni)
- B200 - (Hi2 - Tempo di ritorno Tr= 200 anni)
- B100 - (Hi3 - Tempo di ritorno Tr= 100 anni)
- A50 - (Hi4 - Tempo di ritorno Tr= 50 anni)
- A2 - (Hi4 - Tempo di ritorno Tr= 2 anni)

Elemento idrico Strahler

- 8
- 7
- 6
- 5
- 4
- 3
- 2
- 1

- Buffer Horton Strahler

IFFI (1:10.000)

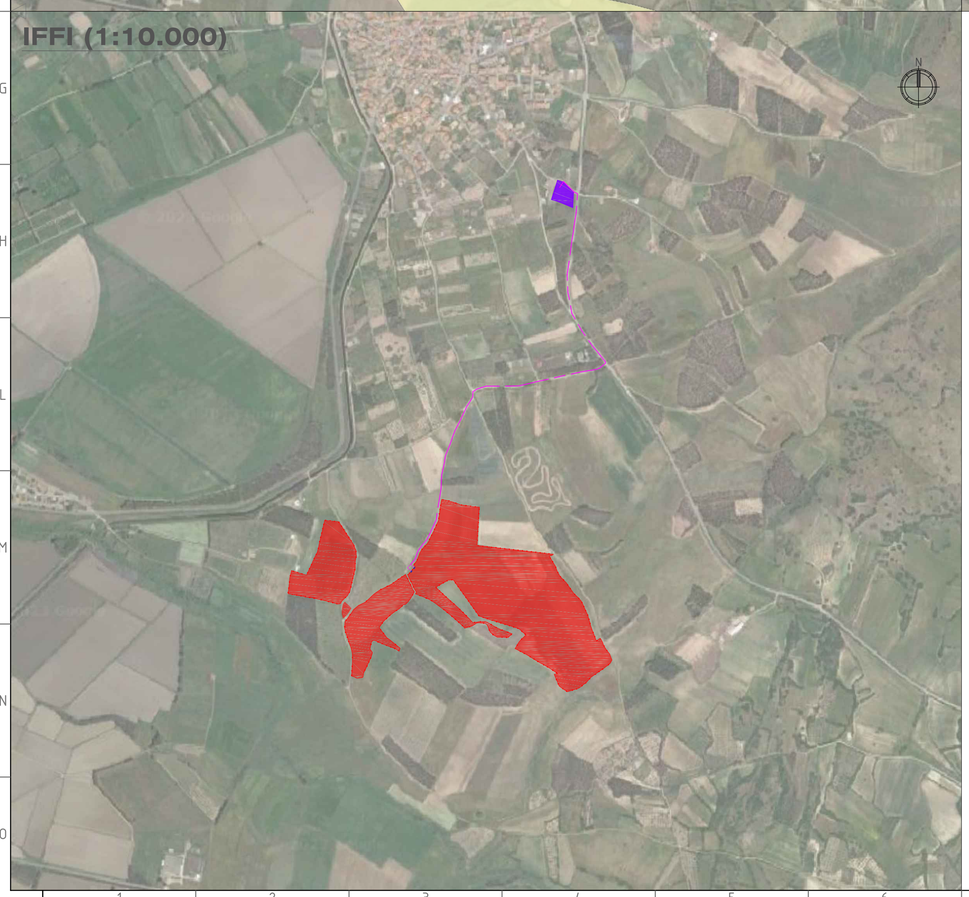

LEGENDA

IFFI Punto identificativo frana

- Scheda_frane_1_livello
- Scheda_frane_2_livello
- Scheda_frane_3_livello

IFFI Frane Lineari

IFFI Frane

- n.d.
- Crollo_ribaltamento
- Scivolamento_rotazionale_traslativo
- Espansione
- Colamento_lento
- Colamento_rapido
- Sprofondamento
- Complesso

IFFI DGPV

IFFI Aree frane diffuse

TIPO_AREA

- Aree_soggette_crolli_ribaltamenti_diffusi
- Aree_soggette_sprofondamenti_diffusi
- Aree_soggette_frane_superficiali_diffusi

Indice franosita

RGB

- Red: Band_1
- Green: Band_2
- Blue: Band_3

REV.	DATE	DESCRIPTION	PREPARED	CHECKED	APPROVED
00	20/10/2023	Prima emissione	F. G. Raimondi	S. De Caro	P. Polinelli

CONTRACTOR'S LOGO: Stantec

PROJECT: **Impianto Agrivoltaico 18314 "SIMAXIS 02"**
LOTTO 1: 5,7 MWAC - LOTTO 2: 4,5 MWAC

FILE NAME: **GRE.EEC.D.00.IT.P.18314.00.051.00**

CLASSIFICATION:	FORMAT:	SCALE:	PLOT SCALE:	SHEET:
PUBLIC	A1	1:10.000	1:1	2 di / of 2

UTILIZATION SCOPE: Progetto Definitivo Per Autorizzazione

TITLE: **PAI, PGRA, PSFF, IFFI**

enel Green Power

Engineering & Construction

EGP VALIDATION

VALIDATED BY	Stantec S.p.a.
VERIFIED BY	D. Braccia
COLLABORATORS	E. Pazzola

EGP CODE

GROUP	FUNCTION	TYPE	ISSUER	COUNTRY	TEC.	PLANT	SYSTEM	PROGRESSIVE	REVISION
GRE	EEC	D	00	IT	P	18314	00	051	00

This document is property of Enel SpA. It is strictly forbidden to reproduce this document, in whole or in part, and to provide to others any related information without the previous written consent by Enel SpA.