

Palermo

Catania

Livellante	DISL	1152,880	1046,253	987,051	647,552
		-12,675	-3,662	-11,845	-3,885
Progr. Livellante	P	-1,099	-0,350	-1,200	-0,600

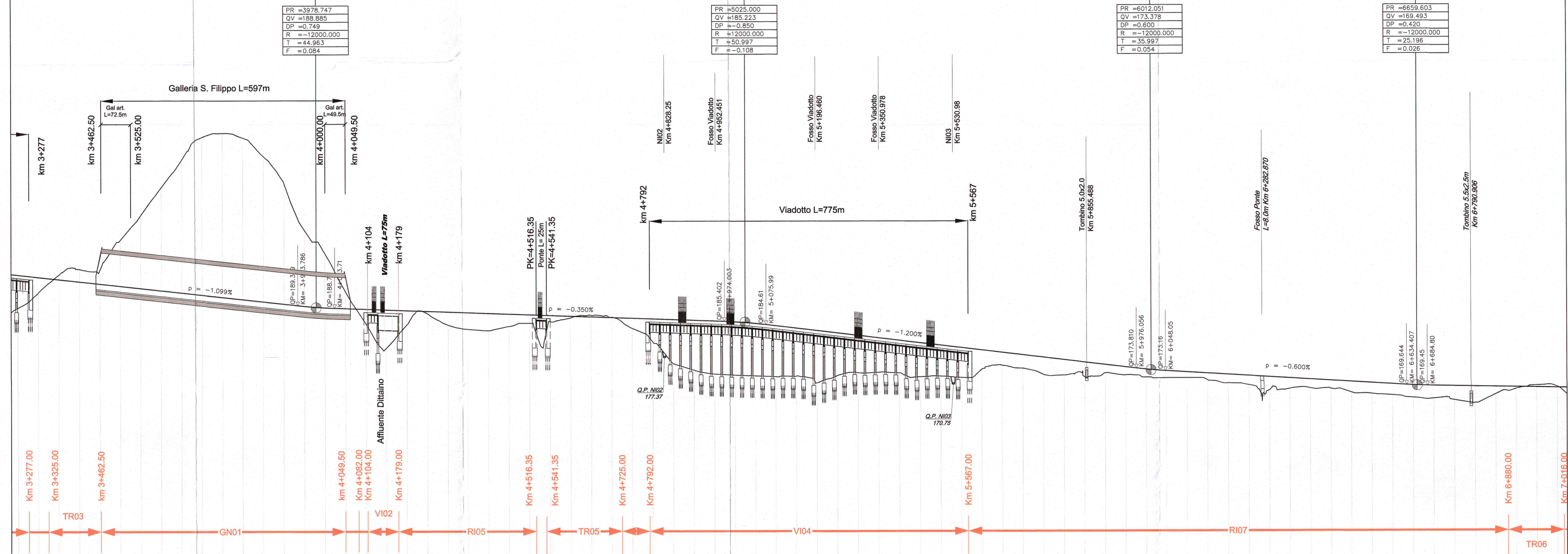

1:5000

Q. R. = 90.00 m

QUOTE PROGETTO	QUOTE TERRENO	ETTOMETRICHE	DIST. PARZIALI	PROGRESSIVE	SOPRAELEVAZIONE	ANDAMENTO PLANIMETRICO
186.897	188.812	3+300.00	00	3250.00		
186.347	192.605	3+400.00	50.00	3300.00		
195.798	196.953	3+500.00	100.00	3350.00		
195.249	198.326	3+600.00	150.00	3400.00		
194.698	198.037	3+700.00	200.00	3450.00		
184.148	205.478	3+800.00	250.00	3500.00		
193.599	211.539	3+900.00	300.00	3550.00		
193.049	218.368	4+000.00	350.00	3600.00		
192.499	225.082	4+100.00	400.00	3650.00		
191.950	230.527	4+200.00	450.00	3700.00		
191.400	231.703	4+300.00	500.00	3750.00		
190.850	230.527	4+400.00	550.00	3800.00		
190.300	225.889	4+500.00	600.00	3850.00		
189.750	221.982	4+600.00	650.00	3900.00		
189.200	218.365	4+700.00	700.00	3950.00		
188.650	210.589	4+800.00	750.00	4000.00		
188.100	207.785	4+900.00	800.00	4050.00		
187.550	202.233	5+000.00	850.00	4100.00		
187.000	192.777	5+100.00	900.00	4150.00		
186.450	184.855	5+200.00	950.00	4200.00		
185.900	178.940	5+300.00	1000.00	4250.00		
185.350	184.712	5+400.00	1050.00	4300.00		
184.800	187.332	5+500.00	1100.00	4350.00		
184.250	184.580	5+600.00	1150.00	4400.00		
183.700	183.516	5+700.00	1200.00	4450.00		
183.150	183.181	5+800.00	1250.00	4500.00		
182.600	187.411	5+900.00	1300.00	4550.00		
182.050	187.235	6+000.00	1350.00	4600.00		
181.500	184.214	6+100.00	1400.00	4650.00		
180.950	184.423	6+200.00	1450.00	4700.00		
180.400	185.000	6+300.00	1500.00	4750.00		
179.850	185.401	6+400.00	1550.00	4800.00		
179.300	185.401	6+500.00	1600.00	4850.00		
178.750	186.278	6+600.00	1650.00	4900.00		
178.200	186.711	6+700.00	1700.00	4950.00		
177.650	186.484	6+800.00	1750.00	5000.00		
177.100	183.682	6+900.00	1800.00	5050.00		
176.550	182.377	7+000.00	1850.00	5100.00		
176.000	180.343	7+100.00	1900.00	5150.00		
175.450	174.980	7+200.00	1950.00	5200.00		
174.900	173.418	7+300.00	2000.00	5250.00		
174.350	172.462	7+400.00	2050.00	5300.00		
173.800	172.338	7+500.00	2100.00	5350.00		
173.250	172.204	7+600.00	2150.00	5400.00		
172.700	172.054	7+700.00	2200.00	5450.00		
172.150	172.013	7+800.00	2250.00	5500.00		
171.600	171.817	7+900.00	2300.00	5550.00		
171.050	171.629	8+000.00	2350.00	5600.00		
170.500	171.548	8+100.00	2400.00	5650.00		
170.000	170.298	8+200.00	2450.00	5700.00		
169.500	172.047	8+300.00	2500.00	5750.00		
169.000	171.828	8+400.00	2550.00	5800.00		
168.500	171.751	8+500.00	2600.00	5850.00		
168.000	171.909	8+600.00	2650.00	5900.00		
167.500	171.560	8+700.00	2700.00	5950.00		
167.000	173.554	8+800.00	2750.00	6000.00		
166.500	174.549	8+900.00	2800.00	6050.00		
166.000	173.814	9+000.00	2850.00	6100.00		
165.500	172.293	9+100.00	2900.00	6150.00		
165.000	172.115	9+200.00	2950.00	6200.00		
164.500	171.733	9+300.00	3000.00	6250.00		
164.000	172.520	9+400.00	3050.00	6300.00		
163.500	174.123	9+500.00	3100.00	6350.00		
163.000	172.882	9+600.00	3150.00	6400.00		
162.500	173.610	9+700.00	3200.00	6450.00		
162.000	171.287	9+800.00	3250.00	6500.00		
161.500	173.547	9+900.00	3300.00	6550.00		
161.000	171.415	10+000.00	3350.00	6600.00		
160.500	172.838	10+100.00	3400.00	6650.00		
160.000	170.817	10+200.00	3450.00	6700.00		
159.500	168.757	10+300.00	3500.00	6750.00		
159.000	168.881	10+400.00	3550.00	6800.00		
158.500	168.728	10+500.00	3600.00	6850.00		
158.000	168.797	10+600.00	3650.00	6900.00		
157.500	170.451	10+700.00	3700.00	6950.00		
157.000	167.460	10+800.00	3750.00	7000.00		
156.500	168.938	10+900.00	3800.00			
156.000	166.644	11+000.00	3850.00			
155.500	166.594	11+100.00	3900.00			
155.000	166.501	11+200.00	3950.00			
154.500	166.448	11+300.00	4000.00			
154.000	166.429	11+400.00	4050.00			
153.500	166.294	11+500.00	4100.00			
153.000	165.884	11+600.00	4150.00			
152.500	165.330	11+700.00	4200.00			
152.000	165.168	11+800.00	4250.00			
151.500	167.302	11+900.00	4300.00			
151.000	168.060	12+000.00	4350.00			
150.500	168.970	12+100.00	4400.00			
150.000	168.880	12+200.00	4450.00			

COMMITTENTE: **RFI**  
 GRUPPO FERROVIE DELLO STATO ITALIANE

PROGETTAZIONE: **ITALFERR**  
 GRUPPO FERROVIE DELLO STATO ITALIANE

CONTRATTO ISTITUZIONALE DI SVILUPPO - CIS SICILIA  
 DIRETTRICE FERROVIARIA MESSINA - CATANIA - PALERMO

U.O. PRODUZIONE SUD ED ISOLE  
 PROGETTO PRELIMINARE  
 LINEA CATANIA - PALERMO  
 TRATTA CATENANUOVA - RADDUSA AGIRA

Profilo longitudinale - Tav. 2/4  
 SCALA: 5000-500

COMMESSA	LOTTO	FASE	ENTE	TIPO DOC.	OPERA/DISCIPLINA	PROGR.	REV.
RSJ1	02	R	78	F5	IF0001	002	B

Rev.	Descrizione	Redatto	Data	Verificato	Data	Approvato	Data	Autore
A	Emissione esecutiva	Techproject	Nov. 2013	D. Trillo	Nov. 2013	P. Carissimo	Nov. 2013	D. Monti
B	Emissione esecutiva	G.Trent	Nov. 2013	S. S. S.	Nov. 2013	L. S.	Nov. 2013	D. Monti