

Committente: **INTERPROGETTI**

**PIATTAFORMA INTERMODALE DI TREMESTIERI IN
PROVINCIA DI MESSINA**

CONSULENZA GEOTECNICA

Relazione n. 28 del 14.05.2010

ALLEGATO 2

Responsabile scientifico
Prof. Ing. Giuseppe Scarpelli

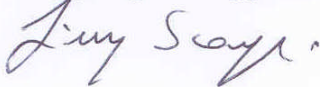

Il Direttore del Dipartimento
Prof. Ing. Giacomo Moriconi



Collaboratori
Ing. Paolo Ruggeri
Ing. Viviene Fruzzetti
Ing. David Segato

REPORT

08/05/2010

User: Università Politecnica delle Marche

Title: Molo foraneo di radice

Table of Contents

- 1. General Information.....5
- 2. Structures5
- 3. Material data6
- 4. Calculation phases7
- 5. Results for phase 6.....8
 - 5.1. Deformations.....8
 - 5.1.1. Plot of horizontal displacements9
 - 5.2. Structures10
 - 5.2.2. Beams.....10
 - 5.2.2.1. Beams.....10
 - 5.2.3. Anchors11
- 6. Results for phase 7.....12
 - 6.3. Deformations.....12
 - 6.3.4. Plot of horizontal displacements12
 - 6.4. Structures13
 - 6.4.5. Beams.....13
 - 6.4.5.2. Beams.....13
 - 6.4.6. Anchors14
- 7. Results for phase 8.....15
 - 7.5. Deformations.....15
 - 7.5.7. Plot of horizontal displacements15
 - 7.6. Structures16
 - 7.6.8. Beams.....16
 - 7.6.8.3. Beams.....16
 - 7.6.9. Anchors17
- 8. Results for phase 9.....18
 - 8.7. Deformations.....18
 - 8.7.10. Plot of horizontal displacements18
 - 8.8. Structures19
 - 8.8.11. Beams.....19
 - 8.8.11.4. Beams.....19
 - 8.8.12. Anchors20
- 9. Results for phase 10.....21
 - 9.9. Deformations.....21
 - 9.9.13. Plot of horizontal displacements21
 - 9.10. Structures22
 - 9.10.14. Beams.....22
 - 9.10.14.5. Beams.....22
 - 9.10.15. Anchors23
- 10. Results for phase 11.....24
 - 10.11. Deformations.....24
 - 10.11.16. Plot of horizontal displacements24
 - 10.12. Structures25
 - 10.12.17. Beams.....25
 - 10.12.17.6. Beams.....25
 - 10.12.18. Anchors26
- 11. Results for phase 13.....27

11.13. Deformations.....27
 11.13.19. Plot of horizontal displacements.....27
 11.14. Structures28
 11.14.20. Beams.....28
 11.14.20.7. Beams.....28
 11.14.21. Anchors29
 12. Results for phase 14.....30
 12.15. Deformations.....30
 12.15.22. Plot of horizontal displacements.....30
 12.16. Structures31
 12.16.23. Beams.....31
 12.16.23.8. Beams.....31
 12.16.24. Anchors32
 Beams.....33
 13. Results for phase 16.....36
 13.17. Deformations.....36
 13.17.25. Plot of horizontal displacements.....36
 13.18. Structures37
 13.18.26. Beams.....37
 13.18.26.9. Beams.....37
 13.18.27. Anchors38
 14. Results for phase 17.....39
 14.19. Deformations.....39
 14.19.28. Plot of horizontal displacements.....39
 14.20. Structures40
 14.20.29. Beams.....40
 14.20.29.10. Beams.....40
 14.20.30. Anchors41
 15. Results for phase 18.....42
 15.21. Deformations.....42
 15.21.31. Plot of horizontal displacements.....42
 15.22. Structures43
 15.22.32. Beams.....43
 15.22.32.11. Beams.....43
 15.22.33. Anchors44
 16. Results for phase 19.....45
 16.23. Deformations.....45
 16.23.34. Plot of horizontal displacements.....45
 16.24. Structures46
 16.24.35. Beams.....46
 16.24.35.12. Beams.....46
 16.24.36. Anchors47
 17. Results for phase 20.....48
 17.25. Deformations.....48
 17.25.37. Plot of horizontal displacements.....48
 17.26. Structures49
 17.26.38. Beams.....49
 17.26.38.13. Beams.....49
 17.26.39. Anchors50

1. General Information

Table [1] units

Type	Unit
Length	m
Force	kN
Time	s

Table [2] Model dimensions

	min.	max.
X	-40,000	41,000
Y	-40,000	6,500

Table [3] Model

Model	Plane Strain
Element	6-Noded

2. Structures

Table [4] Beams

Plate no.	Data set	Length [m]	Nodes
1	HZ1080MA-12/AZ13-770	29,800	1842, 1929, 1926, 1923, 1796, 1761, 1691, 1630, 1391, 1211, 853.
2	pali1016/6.2m	12,000	1014, 1060, 1395.
3	HZ1080MA-12/AZ13-770	29,800	2223, 2220, 2156, 2126, 2079, 1985, 1754, 1698, 1513, 1398, 1157.

Table [5] Node-to-node anchors

Anchor no.	Data set	Length [m]	First node	Last node
1	pali1219/6.2m	2,500	1816	1874
2	pali1219/6.2m	9,500	1395	1822
3	ø40/2,07m	9,500	1842	2223

3. Material data

Table [6] Soil data sets parameters

<i>Linear Elastic</i>		4
		Calcestruzzo
Type		Drained
γ_{unsat}	[kN/m ³]	25,00
γ_{sat}	[kN/m ³]	25,00
k_x	[m/s]	0,000
k_y	[m/s]	0,000
e_{init}	[-]	0,500
c_k	[-]	1E15
E_{ref}	[kN/m ²]	35000000,00
ν	[-]	0,200
G_{ref}	[kN/m ²]	14583333,333
E_{oed}	[kN/m ²]	38888888,889
E_{incr}	[kN/m ² /m]	0,00
y_{ref}	[m]	0,000
R_{inter}	[-]	1,000
Interface permeability		Neutral

<i>Mohr-Coulomb</i>		1	2	3	5
		Strato 1 - S+G	Strato 2 - G+Ciot	Riempimento	Strato 1 rid
Type		Drained	Drained	Drained	Drained
γ_{unsat}	[kN/m ³]	19,50	19,50	19,50	19,50
γ_{sat}	[kN/m ³]	19,50	19,50	19,50	19,50
k_x	[m/s]	0,000	0,000	0,000	0,000
k_y	[m/s]	0,000	0,000	0,000	0,000
e_{init}	[-]	0,500	0,500	0,500	0,500
c_k	[-]	1E15	1E15	1E15	1E15
E_{ref}	[kN/m ²]	35000,000	35000,000	35000,000	35000,000
ν	[-]	0,300	0,270	0,300	0,300
G_{ref}	[kN/m ²]	13461,538	13779,528	13461,538	13461,538
E_{oed}	[kN/m ²]	47115,385	43735,022	47115,385	47115,385
c_{ref}	[kN/m ²]	0,00	0,00	0,00	0,00
ϕ	[°]	34,00	38,00	34,00	28,30
ψ	[°]	10,00	5,00	0,00	10,00
E_{inc}	[kN/m ² /m]	0,00	0,00	0,00	0,00
y_{ref}	[m]	0,000	0,000	0,000	0,000
$c_{increment}$	[kN/m ² /m]	0,00	0,00	0,00	0,00
T_{str}	[kN/m ²]	0,00	0,00	0,00	0,00
R_{inter}	[-]	0,70	0,70	0,50	0,70
Interface permeability		Neutral	Neutral	Neutral	Neutral

<i>Mohr-Coulomb</i>		6	7	8
		Strato 2 rid	jet grouting	Massi
Type		Drained	Drained	Drained
γ_{unsat}	[kN/m ³]	19,50	20,00	19,00
γ_{sat}	[kN/m ³]	19,50	20,00	19,00
k_x	[m/s]	0,000	0,000	0,000
k_y	[m/s]	0,000	0,000	0,000
e_{init}	[-]	0,500	0,500	0,500
c_k	[-]	1E15	1E15	1E15
E_{ref}	[kN/m ²]	35000,000	70000,000	50000,000
ν	[-]	0,270	0,200	0,300



Mohr-Coulomb		6	7	8
		Strato 2 rid	jet grouting	Massi
G_{ref}	[kN/m ²]	13779,528	29166,667	19230,769
E_{oed}	[kN/m ²]	43735,022	77777,778	67307,692
c_{ref}	[kN/m ²]	0,00	1000,00	0,00
φ	[°]	32,00	0,00	45,00
ψ	[°]	5,00	0,00	0,00
E_{inc}	[kN/m ² /m]	0,00	0,00	0,00
y_{ref}	[m]	0,000	0,000	0,000
c_{increment}	[kN/m ² /m]	0,00	0,00	0,00
T_{str.}	[kN/m ²]	0,00	0,00	0,00
R_{inter.}	[-]	0,70	0,50	0,50
Interface permeability		Neutral	Neutral	Neutral

Table [7] Beam data sets parameters

no.	Identification	EA [kN/m]	EI [kNm ² /m]	w [kN/m/m]	v [-]	Mp [kNm/m]	Np [kN/m]
1	HZ1080MA-12/AZ13-770	6,174E6	8,485E5	0,00	0,15	1E15	1E15
2	pali1016/6.2m	1,788E6	3,26E5	0,00	0,15	1E15	1E15

Table [8] Anchor data sets parameters

no.	Identification	EA [kN]	Fmax,comp [kN]	Fmax,tens [kN]	L spacing [m]
1	φ40/2,07m	127500,00	1E15	1E15	1,00
2	pali1219/6.2m	1788000,00	1E15	1E15	1,00

4. Calculation phases

Table [9] List of phases

Phase	Ph-No.	Start phase	Calculation type	Load input	First step	Last step
Initial phase	0	0		-	0	0
litostatiche	1	0	Plastic analysis	Total multipliers	1	7
palancole	2	1	Plastic analysis	Staged construction	8	9
1+2	3	2	Plastic analysis	Staged construction	10	33
3+4	4	3	Plastic analysis	Staged construction	34	65
sol+jet-grouting	5	4	Plastic analysis	Staged construction	66	70
pali cella	6	5	Plastic analysis	Staged construction	71	74
SLE qp	7	6	Plastic analysis	Staged construction	75	80
SLE rara cresta	8	6	Plastic analysis	Staged construction	81	180
SLE rara cavo	9	6	Plastic analysis	Staged construction	181	237
SLE freq cresta	10	6	Plastic analysis	Staged construction	238	263
SLE freq cavo	11	6	Plastic analysis	Staged construction	264	275
west (SLV)+10 kPa	12	6	Plastic analysis	Staged construction	276	297
SLV	13	12	Plastic analysis	Total multipliers	298	351
SLV par rid	14	13	Plastic analysis	Staged construction	352	370
west (SLD)+ 10 kPa	15	6	Plastic analysis	Staged construction	371	377
SLD	16	15	Plastic analysis	Total multipliers	378	392
SLU 1.2 cresta	17	6	Plastic analysis	Staged construction	393	450
SLU 1.2 cavo	18	6	Plastic analysis	Staged construction	451	490
SLU 1.1 cresta	19	6	Plastic analysis	Staged construction	491	616
varx1.15 (da moltiplicare x1.3)						
SLU 1.1 cavo	20	6	Plastic analysis	Staged construction	617	681

Phase	Ph-No.	Start phase	Calculation type	Load input	First step	Last step
varx1.15 (da moltiplicare x1.3)						

5. Results for phase 6

5.1. Deformations

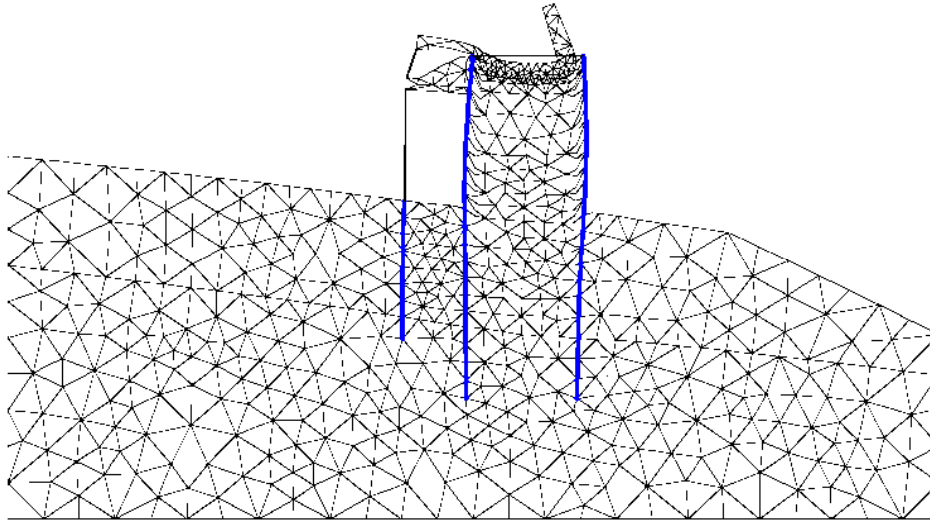

**Fig. 1 Plot of deformed mesh
- Step no: 74 - (Phase: 6)**

5.1.1. Plot of horizontal displacements

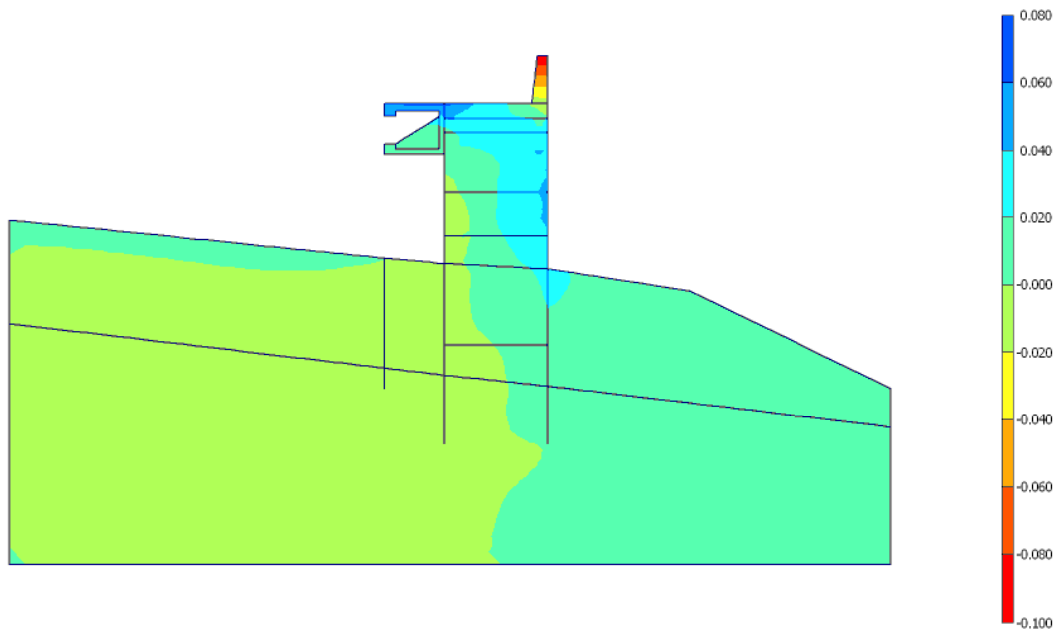

Fig. 2 Plot of horizontal displacements (shadings)
- Step no: 74 - (Phase: 6)

5.2. Structures

5.2.2. Beams

5.2.2.1. Beams

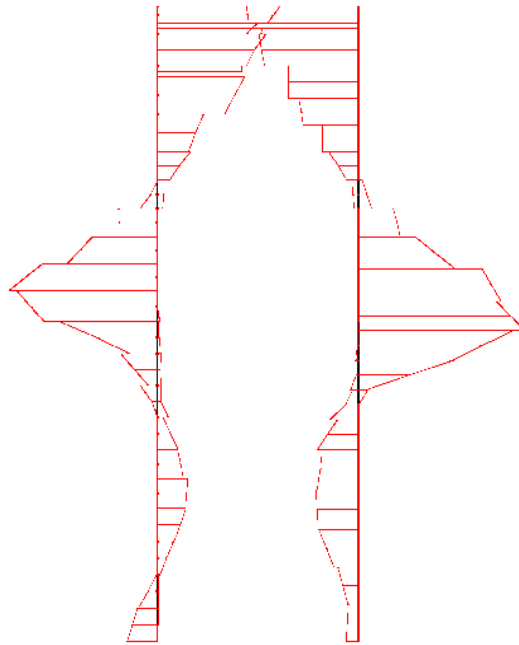

Fig. 3 Shear forces envelop in beam
 Extreme value -155,75 kN/m (Phase: 6)

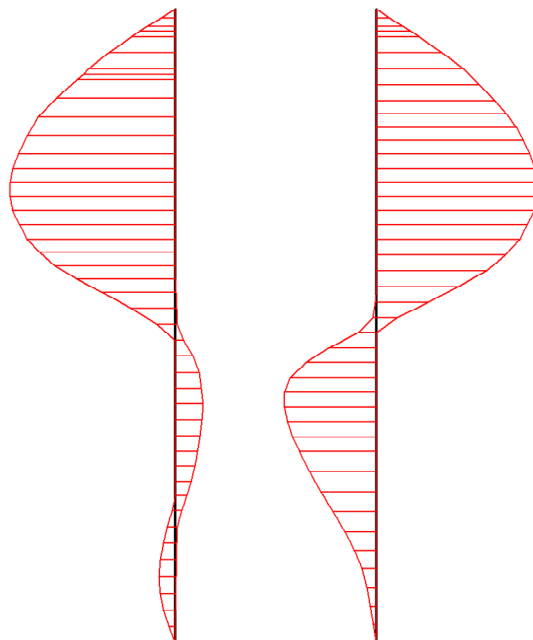

Fig. 4 Bending moment envelop in beam

Extreme value 515,06 kN/m/m (Phase: 6)

5.2.3. Anchors

Table [10] Anchors phase no: 6

Anchor no.	Node	x-coord. [m]	y-coord. [m]	F [kN]	Fmax,comp [kN]	Fmax,te ns [kN]	EA [kN]	Rotation [°]	Le [m]
1	1816 1874	-5,500 -5,500	-1,500 1,000	-67,312	1E15	1E15	1788000,00	N/A	2,500
2	1395 1822	-5,500 -5,500	-12,000 -2,500	-116,852	1E15	1E15	1788000,00	N/A	9,500
3	1842 2223	0,000 9,500	0,800 0,800	105,096	1E15	1E15	127500,00	N/A	9,500

6. Results for phase 7

6.3. Deformations

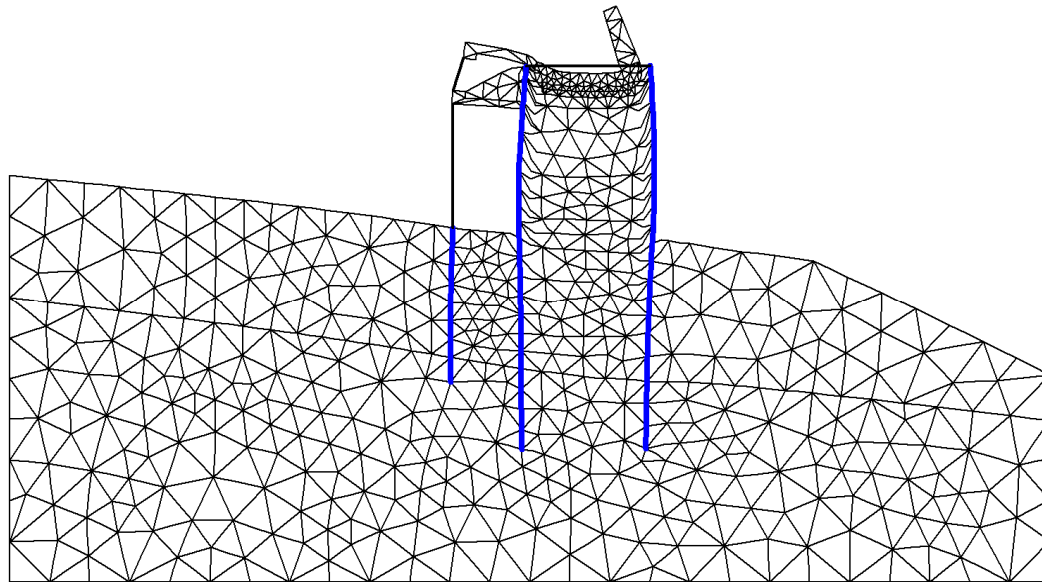

Fig. 5 Plot of deformed mesh
- Step no: 80 - (Phase: 7)

6.3.4. Plot of horizontal displacements

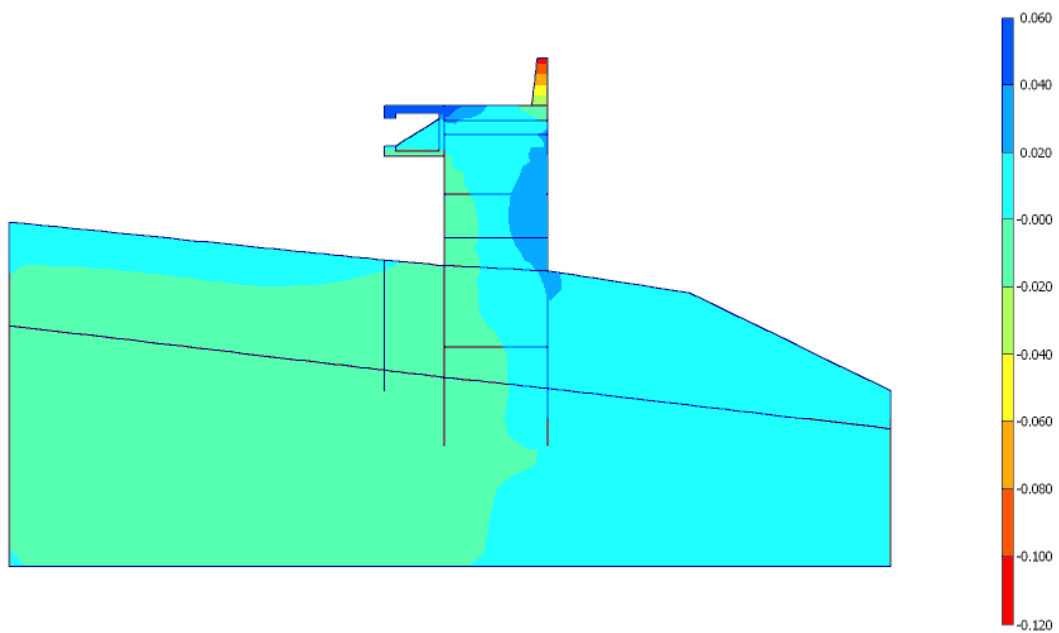

Fig. 6 Plot of horizontal displacements (shadings)
- Step no: 80 - (Phase: 7)

6.4. Structures

6.4.5. Beams

6.4.5.2. Beams

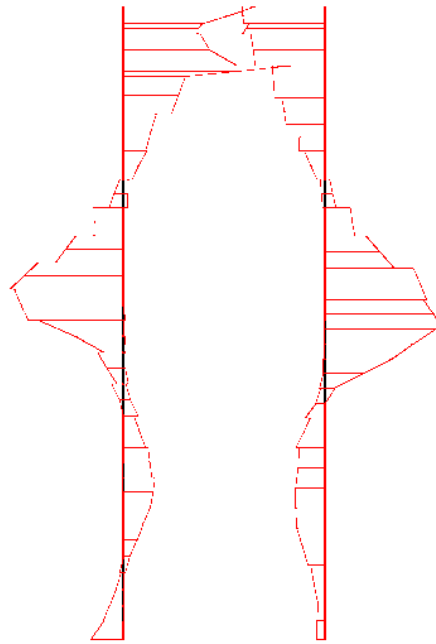

Fig. 7 Shear forces envelop in beam
Extreme value -219,71 kN/m (Phase: 7)

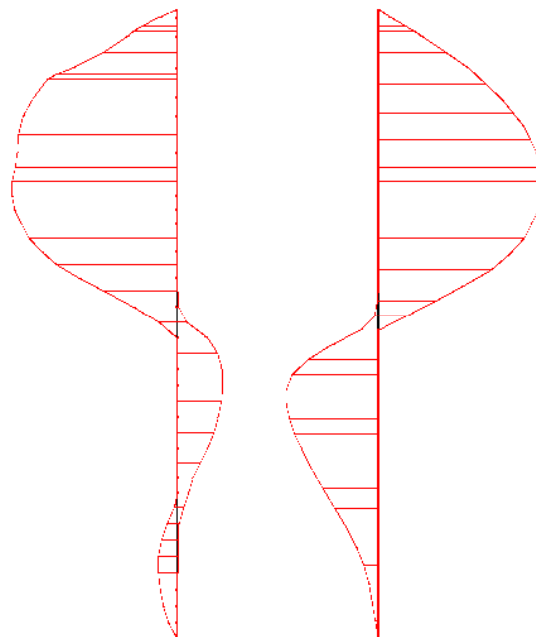

Fig. 8 Bending moment envelop in beam
Extreme value 515,06 kN/m/m (Phase: 7)

6.4.6. Anchors

Table [11] Anchors phase no: 7

Anchor no.	Node	x-coord. [m]	y-coord. [m]	F [kN]	Fmax,comp [kN]	Fmax,tens [kN]	EA [kN]	Rotation [°]	Le [m]
1	1816 1874	-5,500 -5,500	-1,500 1,000	-201,101	1E15	1E15	1788000,00	N/A	2,500
2	1395 1822	-5,500 -5,500	-12,000 -2,500	-284,499	1E15	1E15	1788000,00	N/A	9,500
3	1842 2223	0,000 9,500	0,800 0,800	108,445	1E15	1E15	127500,00	N/A	9,500

7. Results for phase 8

7.5. Deformations

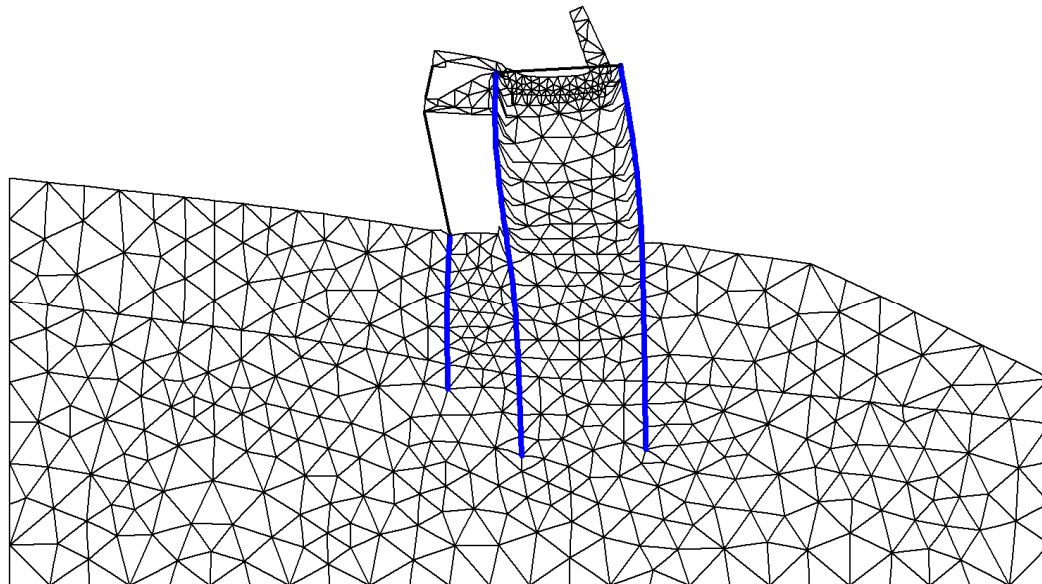

Fig. 9 Plot of deformed mesh
- Step no: 180 - (Phase: 8)

7.5.7. Plot of horizontal displacements

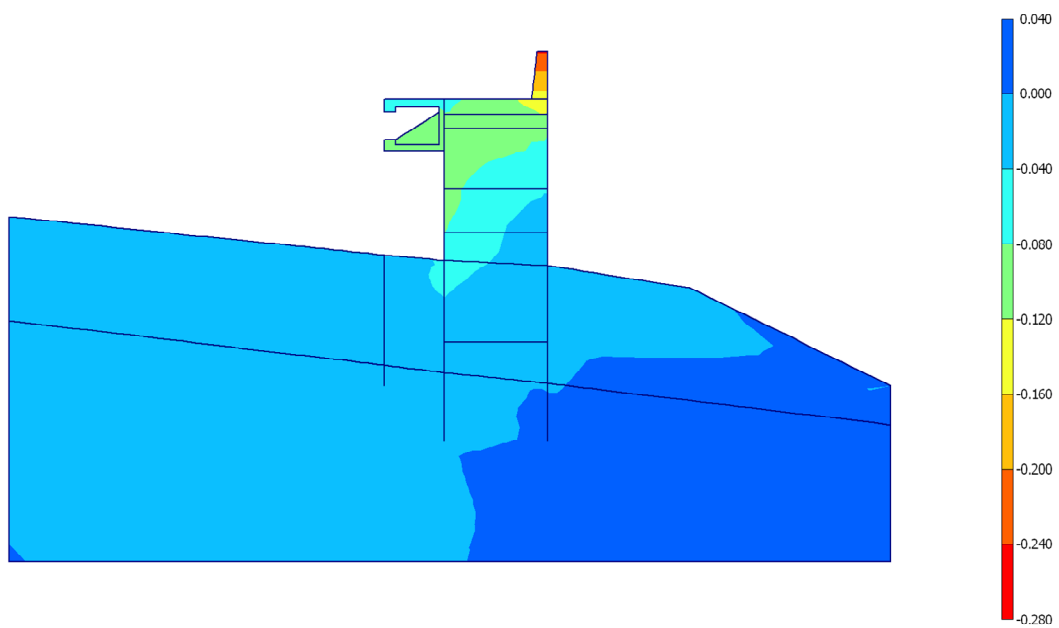

Fig. 10 Plot of horizontal displacements (shadings)

- Step no: 180 - (Phase: 8)

7.6. Structures

7.6.8. Beams

7.6.8.3. Beams



Fig. 11 Shear forces envelop in beam
Extreme value $-1,04 \cdot 10^3$ kN/m (Phase: 8)

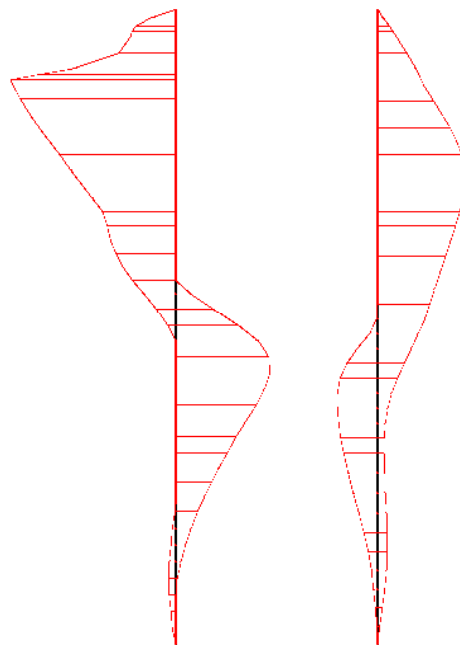

Fig. 12 Bending moment envelop in beam
 Extreme value $1,17 \cdot 10^3$ kN/m/m (Phase: 8)

7.6.9. Anchors

Table [12] Anchors phase no: 8

Anchor no.	Node	x-coord. [m]	y-coord. [m]	F [kN]	Fmax,comp [kN]	Fmax,tens [kN]	EA [kN]	Rotation [°]	Le [m]
1	1816 1874	-5,500 -5,500	-1,500 1,000	-372,595	1E15	1E15	1788000,00	N/A	2,500
2	1395 1822	-5,500 -5,500	-12,000 -2,500	-583,807	1E15	1E15	1788000,00	N/A	9,500
3	1842 2223	0,000 9,500	0,800 0,800	110,193	1E15	1E15	127500,00	N/A	9,500

8. Results for phase 9

8.7. Deformations

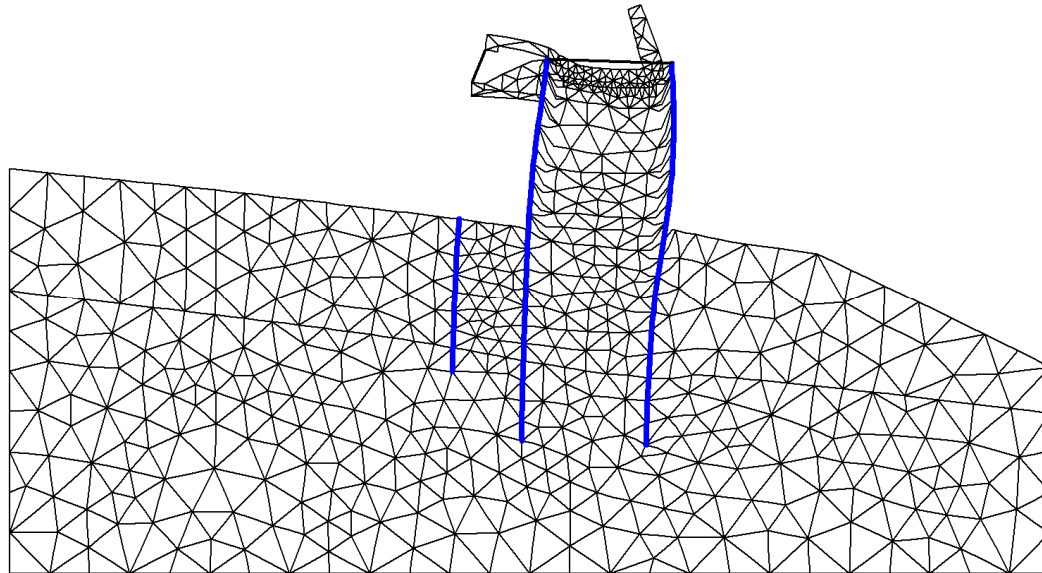

Fig. 13 Plot of deformed mesh
- Step no: 237 - (Phase: 9)

8.7.10. Plot of horizontal displacements

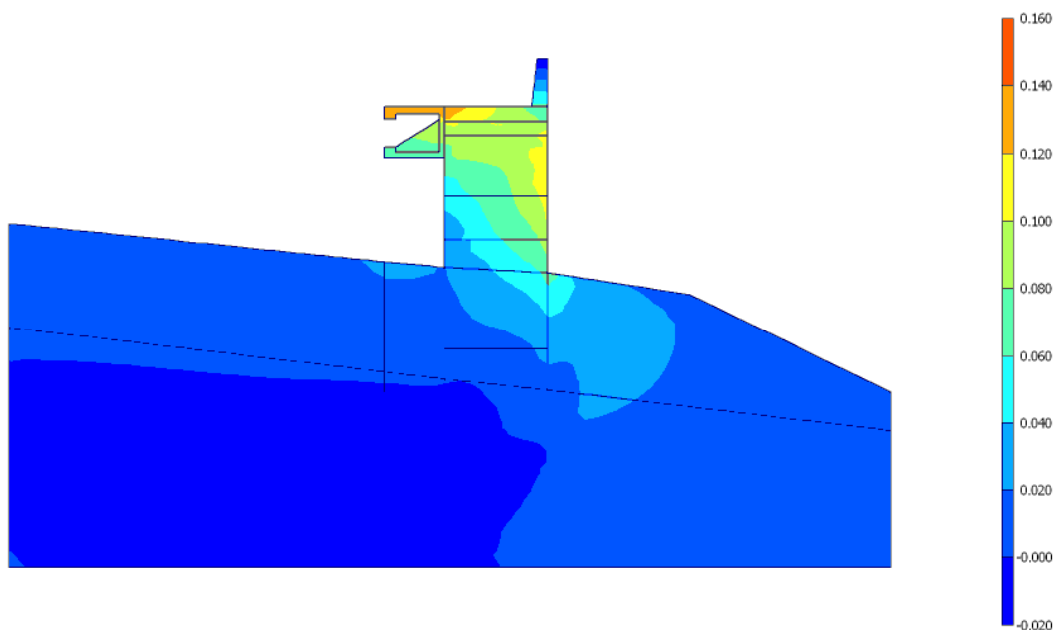

Fig. 14 Plot of horizontal displacements (shadings)
- Step no: 237 - (Phase: 9)

8.8. Structures

8.8.11. Beams

8.8.11.4. Beams

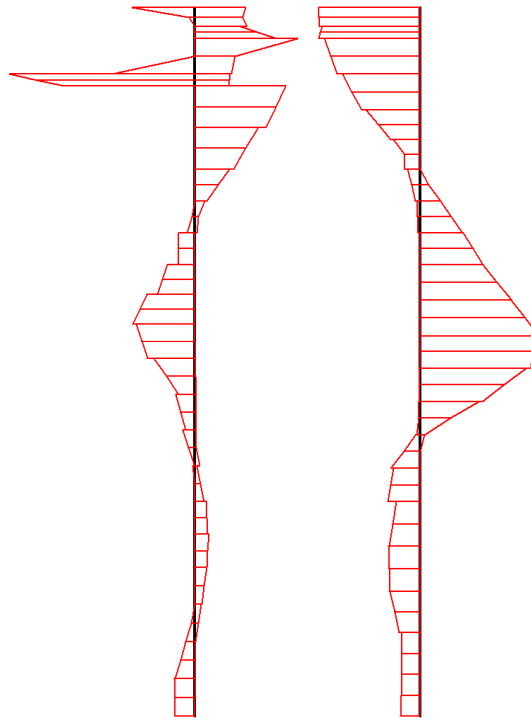

Fig. 15 Shear forces envelop in beam
Extreme value 420,37 kN/m (Phase: 9)

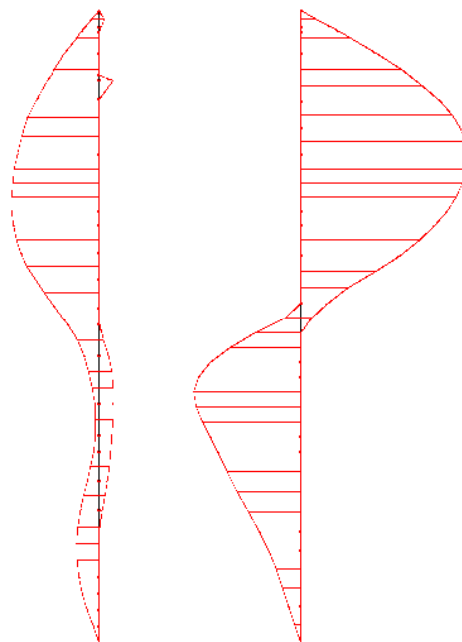

Fig. 16 Bending moment envelop in beam
Extreme value 987,29 kN/m/m (Phase: 9)

8.8.12. Anchors

Table [13] Anchors phase no: 9

Anchor no.	Node	x-coord. [m]	y-coord. [m]	F [kN]	Fmax,comp [kN]	Fmax,tens [kN]	EA [kN]	Rotation [°]	Le [m]
1	1816 1874	-5,500 -5,500	-1,500 1,000	-27,703	1E15	1E15	1788000,00	N/A	2,500
2	1395 1822	-5,500 -5,500	-12,000 -2,500	0,000	1E15	1E15	1788000,00	N/A	9,500
3	1842 2223	0,000 9,500	0,800 0,800	108,631	1E15	1E15	127500,00	N/A	9,500

9. Results for phase 10

9.9. Deformations

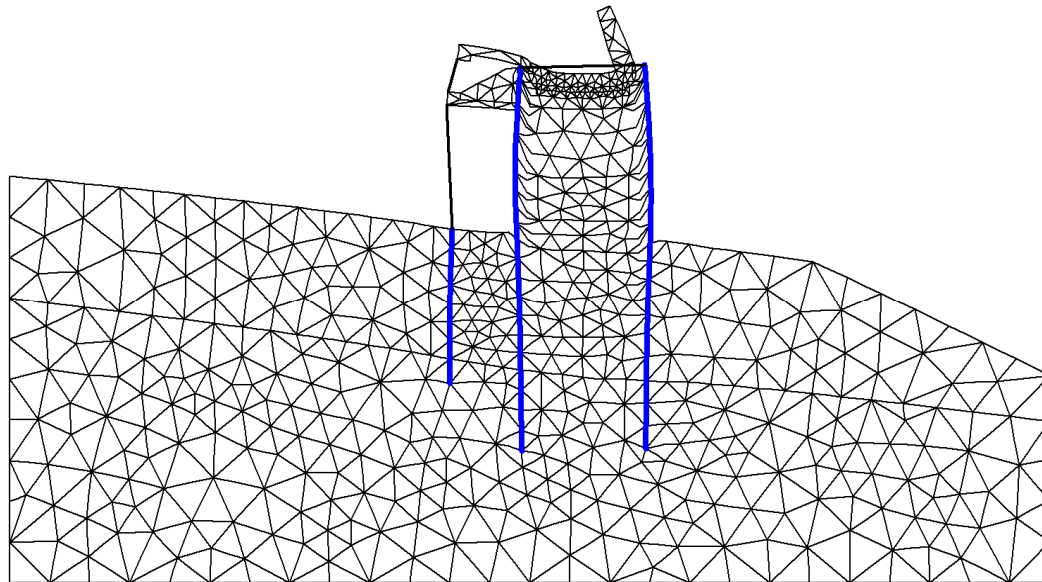

Fig. 17 Plot of deformed mesh
- Step no: 263 - (Phase: 10)

9.9.13. Plot of horizontal displacements

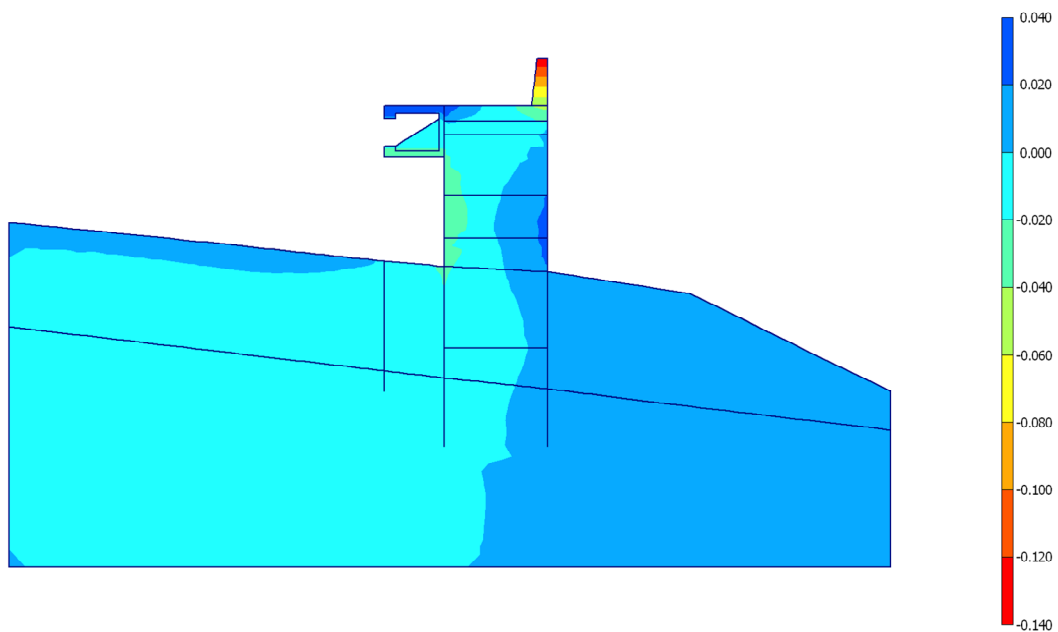

Fig. 18 Plot of horizontal displacements (shadings)
- Step no: 263 - (Phase: 10)

9.10. Structures

9.10.14. Beams

9.10.14.5. Beams

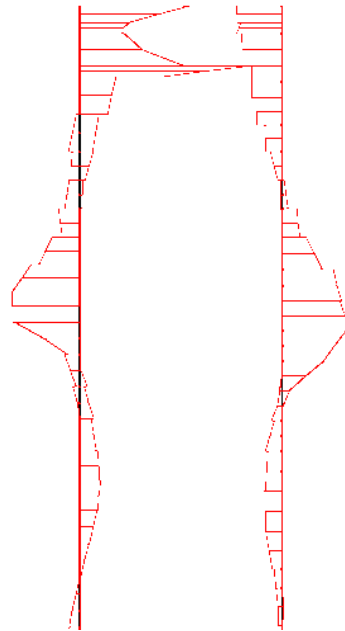

Fig. 19 Shear forces envelop in beam
 Extreme value -381,22 kN/m (Phase: 10)

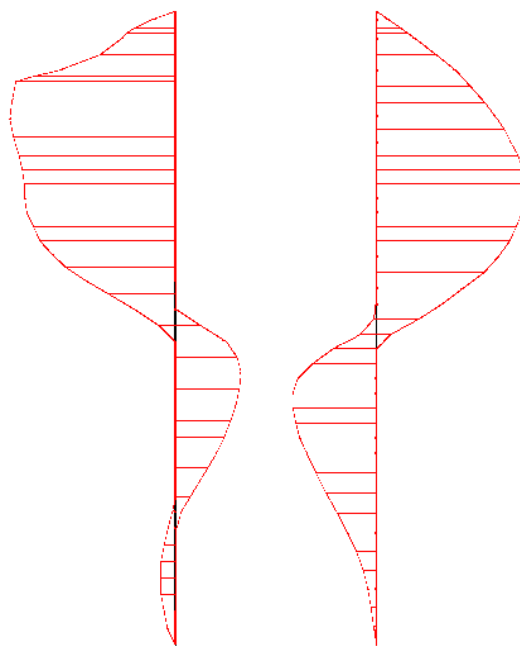

Fig. 20 Bending moment envelop in beam
 Extreme value 564,18 kN/m/m (Phase: 10)

9.10.15. Anchors

Table [14] Anchors phase no: 10

Anchor no.	Node	x-coord. [m]	y-coord. [m]	F [kN]	Fmax,comp [kN]	Fmax,tens [kN]	EA [kN]	Rotation [°]	Le [m]
1	1816 1874	-5,500 -5,500	-1,500 1,000	-240,472	1E15	1E15	1788000,00	N/A	2,500
2	1395 1822	-5,500 -5,500	-12,000 -2,500	-352,113	1E15	1E15	1788000,00	N/A	9,500
3	1842 2223	0,000 9,500	0,800 0,800	109,057	1E15	1E15	127500,00	N/A	9,500

10. Results for phase 11

10.11. Deformations

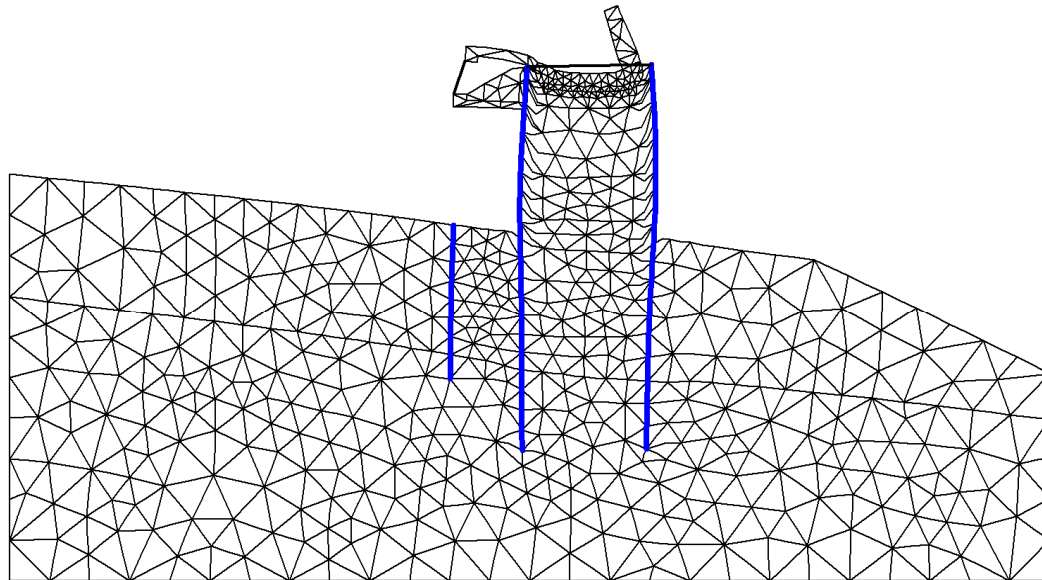

Fig. 21 Plot of deformed mesh
- Step no: 275 - (Phase: 11)

10.11.16. Plot of horizontal displacements

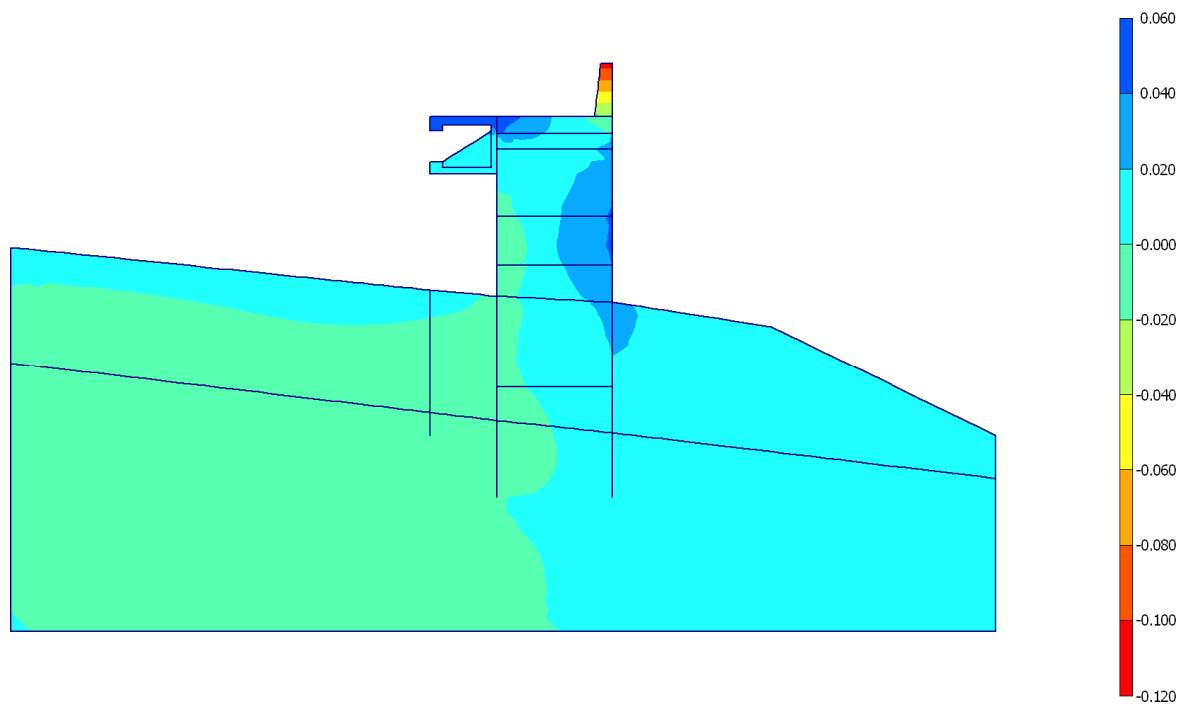

Fig. 22 Plot of horizontal displacements (shadings)

- Step no: 275 - (Phase: 11)

10.12. Structures

10.12.17. Beams

10.12.17.6. Beams

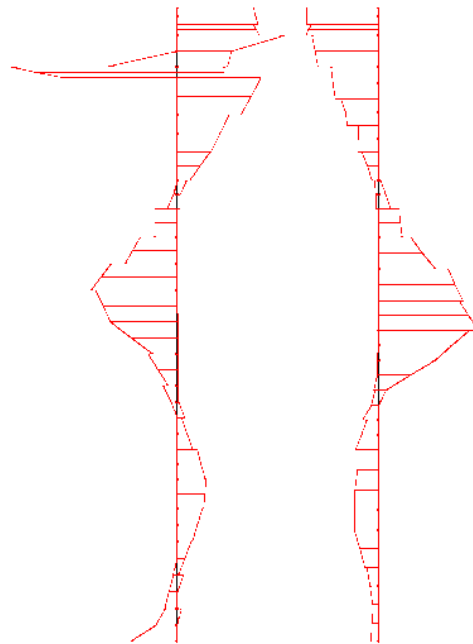

Fig. 23 Shear forces envelop in beam
 Extreme value 276,86 kN/m (Phase: 11)

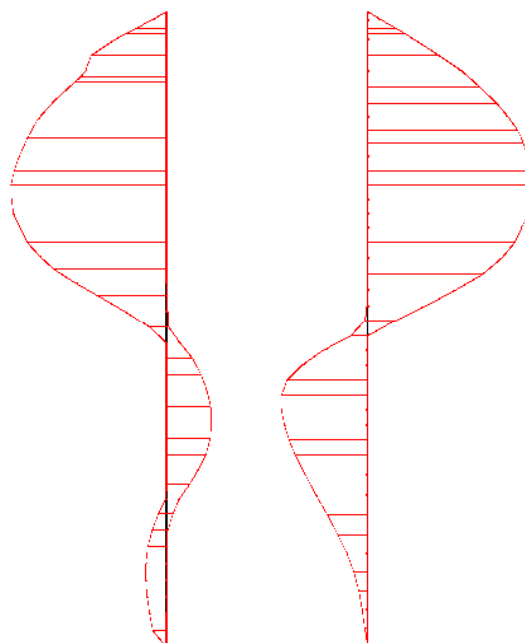

Fig. 24 Bending moment envelop in beam
 Extreme value 548,51 kN/m/m (Phase: 11)

10.12.18. Anchors

Table [15] Anchors phase no: 11

Anchor no.	Node	x-coord. [m]	y-coord. [m]	F [kN]	Fmax,comp [kN]	Fmax,tens [kN]	EA [kN]	Rotation [°]	Le [m]
1	1816 1874	-5,500 -5,500	-1,500 1,000	-2,805	1E15	1E15	1788000,00	N/A	2,500
2	1395 1822	-5,500 -5,500	-12,000 -2,500	0,000	1E15	1E15	1788000,00	N/A	9,500
3	1842 2223	0,000 9,500	0,800 0,800	104,460	1E15	1E15	127500,00	N/A	9,500

11. Results for phase 13

11.13. Deformations

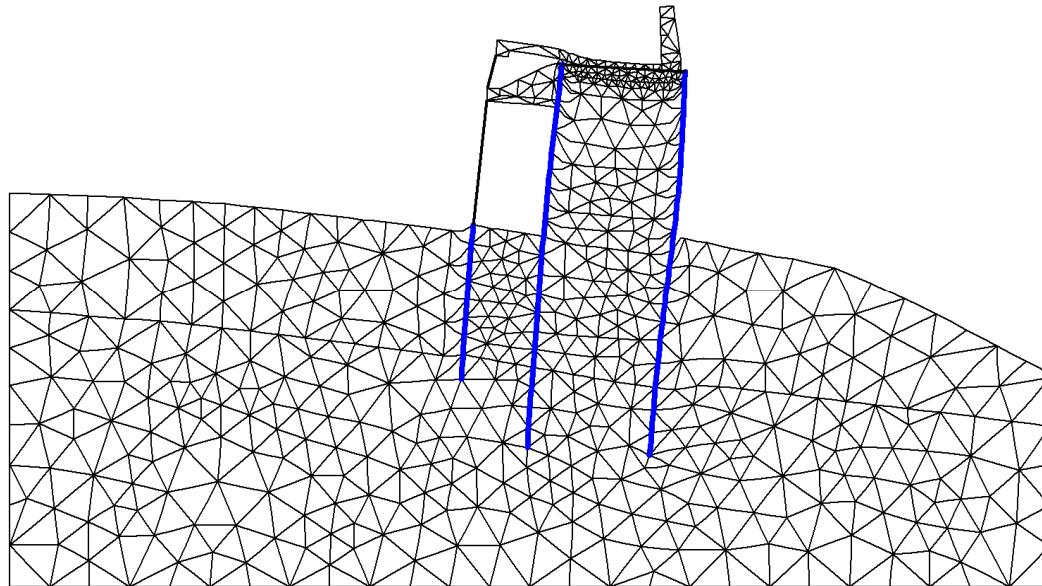

Fig. 25 Plot of deformed mesh
- Step no: 351 - (Phase: 13)

11.13.19. Plot of horizontal displacements

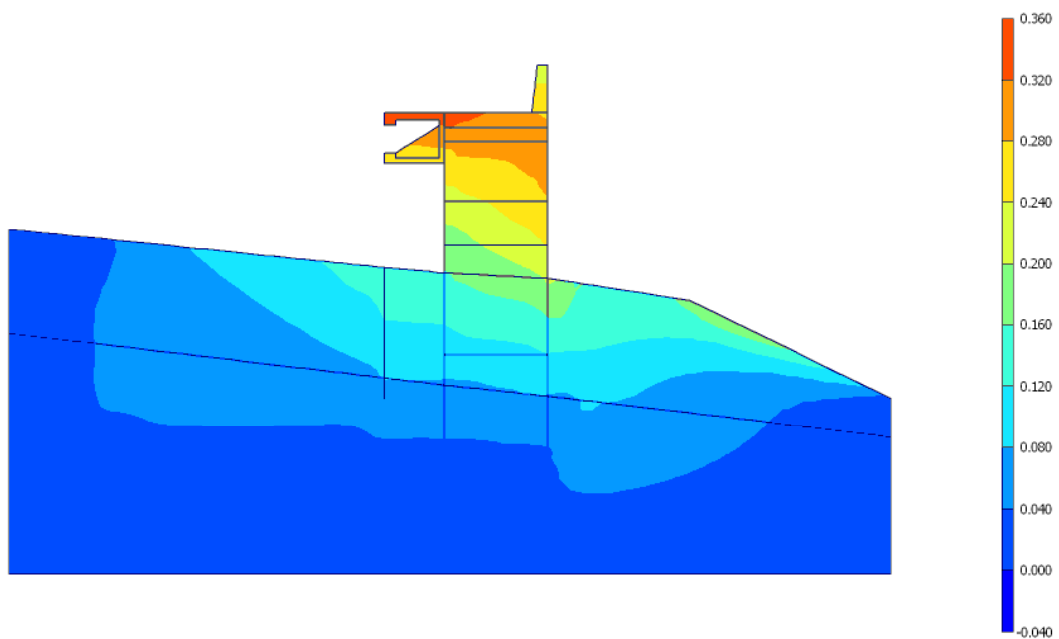

Fig. 26 Plot of horizontal displacements (shadings)
- Step no: 351 - (Phase: 13)

11.14. Structures

11.14.20. Beams

11.14.20.7. Beams

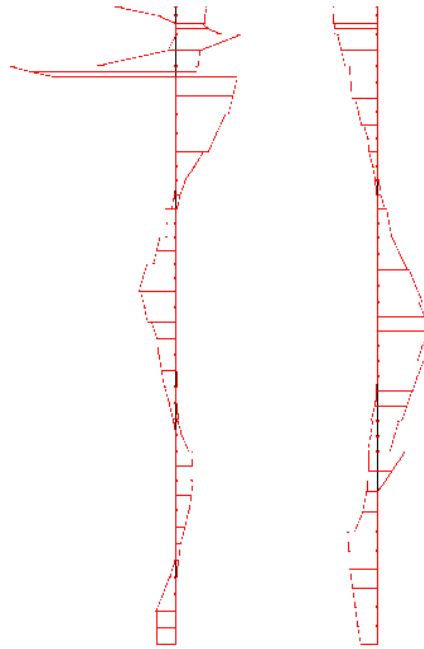

Fig. 27 Shear forces envelop in beam
Extreme value 625,02 kN/m (Phase: 13)

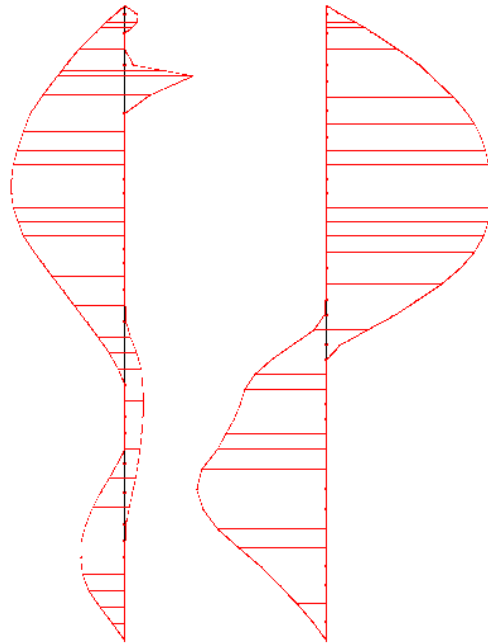

Fig. 28 Bending moment envelop in beam
 Extreme value 752,33 kN/m/m (Phase: 13)

11.14.21. Anchors

Table [16] Anchors phase no: 13

Anchor no.	Node	x-coord. [m]	y-coord. [m]	F [kN]	Fmax,comp [kN]	Fmax,tens [kN]	EA [kN]	Rotation [°]	Le [m]
1	1816 1874	-5,500 -5,500	-1,500 1,000	68,329	1E15	1E15	1788000,00	N/A	2,500
2	1395 1822	-5,500 -5,500	-12,000 -2,500	127,480	1E15	1E15	1788000,00	N/A	9,500
3	1842 2223	0,000 9,500	0,800 0,800	105,376	1E15	1E15	127500,00	N/A	9,500

12. Results for phase 14

12.15. Deformations

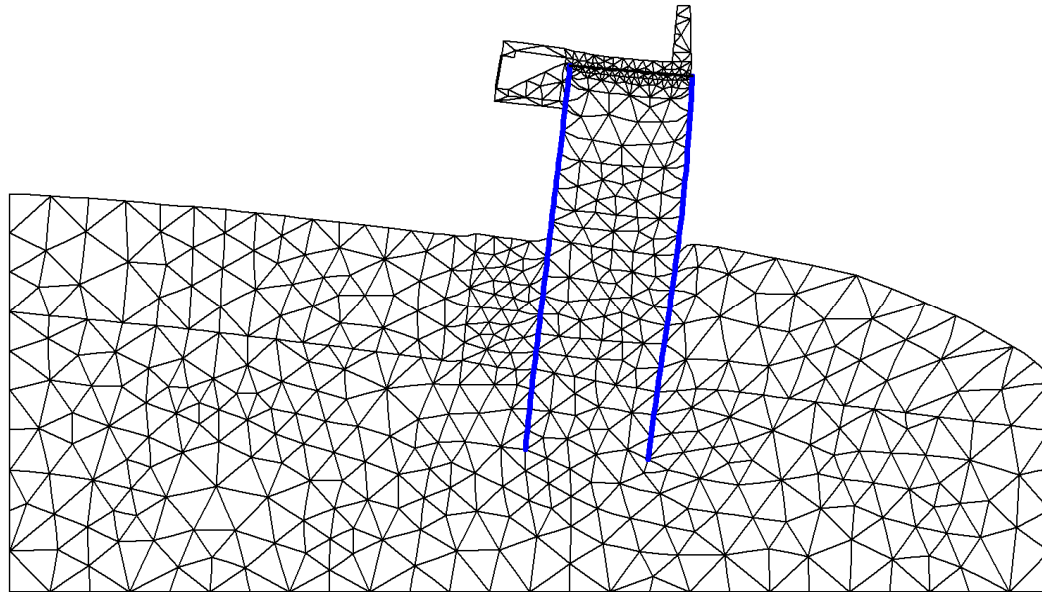

Fig. 29 Plot of deformed mesh
- Step no: 370 - (Phase: 14)

12.15.22. Plot of horizontal displacements

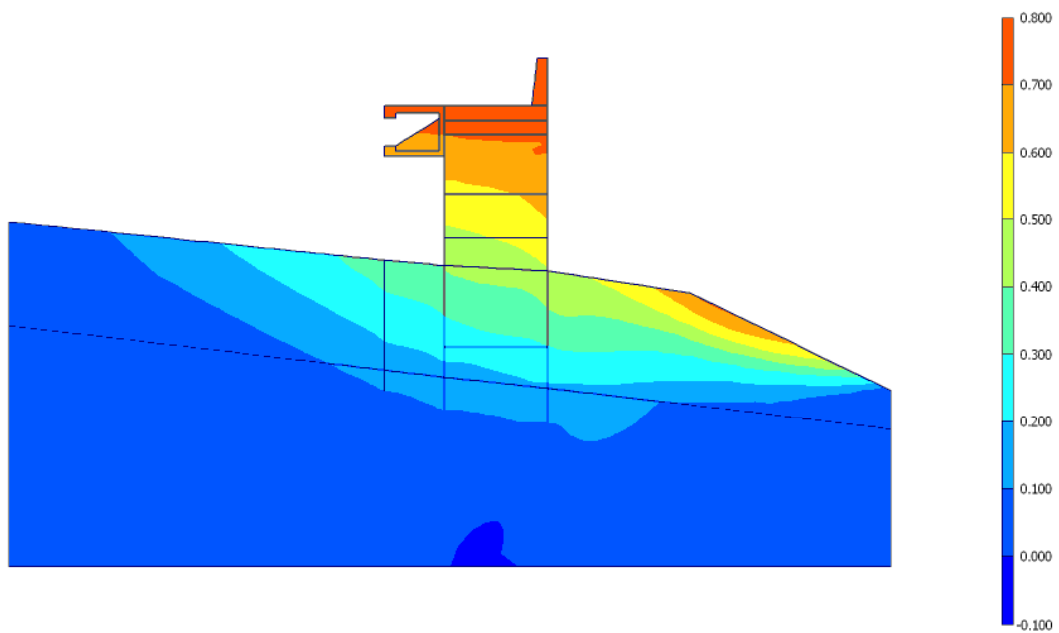

Fig. 30 Plot of horizontal displacements (shadings)
- Step no: 370 - (Phase: 14)

12.16. Structures

12.16.23. Beams

12.16.23.8. Beams

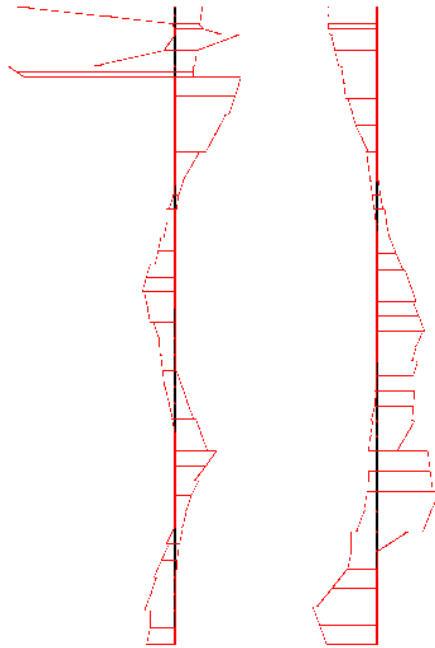

Fig. 31 Shear forces envelop in beam
Extreme value 711,17 kN/m (Phase: 14)

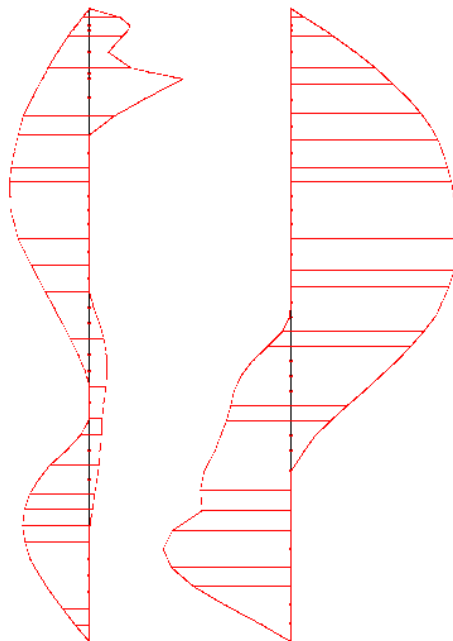

Fig. 32 Bending moment envelop in beam
 Extreme value $1,07 \cdot 10^3$ kN/m/m (Phase: 14)

12.16.24. Anchors

Table [17] Anchors phase no: 14

Anchor no.	Node	x-coord. [m]	y-coord. [m]	F [kN]	Fmax,comp [kN]	Fmax,tens [kN]	EA [kN]	Rotation [°]	Le [m]
1	1816	-5,500	-1,500	-63,651	1E15	1E15	1788000,00	N/A	2,500
	1874	-5,500	1,000						
2	1395	-5,500	-12,000	0,000	1E15	1E15	1788000,00	N/A	9,500
	1822	-5,500	-2,500						
3	1842	0,000	0,800	112,123	1E15	1E15	127500,00	N/A	9,500
	2223	9,500	0,800						

Beams

Table of beam force envelops phase no: 14 -- Sea side beam

Node no.	x-coord. [m]	y-coord. [m]	N _{min} [kN/m]	N _{max} [kN/m]	Q _{min} [kN/m]	Q _{max} [kN/m]	M _{min} [kNm/m]	M _{max} [kNm/m]
1842	0,000	0,800	-188,883	768,732	-115,241	676,573	0,000	0,000
1843	0,000	0,400	-195,987	759,353	-109,339	323,437	-44,916	200,002
1929	0,000	0,000	-203,757	749,974	-105,911	0,013	-87,471	258,749
1929	0,000	0,000	-211,176	631,250	-99,767	13,310	-87,471	258,749
1928	0,000	-0,250	-217,996	506,917	-121,380	0,043	-112,166	248,465
1926	0,000	-0,500	-227,663	382,584	-204,478	0,043	-136,643	210,957
1926	0,000	-0,500	-243,435	206,661	-271,873	0,043	-136,643	210,957
1925	0,000	-1,250	-310,241	33,498	-90,920	48,388	-208,245	123,101
1923	0,000	-2,000	-424,429	0,000	-83,830	355,000	-270,151	267,340
1923	0,000	-2,000	-347,940	0,000	-79,200	711,172	-270,151	267,340
1792	0,000	-2,250	-304,849	0,000	-78,598	675,659	-286,373	440,419
1796	0,000	-2,500	-297,244	8,575	-77,996	642,346	-305,947	605,170
1796	0,000	-2,500	-697,711	0,000	-281,464	0,043	-305,947	605,170
1789	0,000	-3,375	-694,622	0,000	-255,095	0,043	-371,090	370,426
1788	0,000	-4,250	-691,533	0,000	-228,726	0,043	-428,540	158,754
1788	0,000	-4,250	-710,751	0,000	-215,698	0,043	-428,540	158,754
1763	0,000	-5,125	-696,582	0,000	-173,122	0,043	-461,575	0,230
1761	0,000	-6,000	-682,413	0,000	-130,545	0,043	-488,537	0,268
1761	0,000	-6,000	-677,788	0,499	-102,523	0,043	-488,537	0,268
1753	0,000	-6,667	-654,645	0,000	-67,932	0,043	-505,319	0,296
1751	0,000	-7,333	-631,502	0,000	-33,340	0,043	-515,057	0,325
1751	0,000	-7,333	-631,303	0,000	-34,560	0,043	-515,057	0,325
1724	0,000	-8,000	-610,764	0,000	-14,641	8,684	-514,364	0,353
1722	0,000	-8,667	-594,287	0,000	-4,668	27,433	-507,079	0,382
1722	0,000	-8,667	-603,892	0,000	0,000	36,786	-507,079	0,382
1693	0,000	-9,333	-578,768	0,000	0,000	37,874	-483,873	0,411
1691	0,000	-10,000	-553,644	0,000	0,000	49,613	-461,277	0,439
1691	0,000	-10,000	-569,852	0,000	0,000	61,961	-461,277	0,439
1682	0,000	-10,625	-560,193	0,000	0,000	73,543	-421,103	0,466
1681	0,000	-11,250	-558,648	0,000	0,000	85,245	-374,407	0,493
1681	0,000	-11,250	-581,949	0,000	0,000	108,614	-374,407	0,493
1632	0,000	-11,875	-579,898	0,000	0,000	124,412	-329,410	0,520
1630	0,000	-12,500	-577,846	0,000	0,000	140,211	-283,920	1,698
1630	0,000	-12,500	-547,793	0,000	-0,026	132,120	-283,920	1,698
1620	0,000	-13,250	-569,523	0,000	-0,252	119,272	-229,397	30,432
1619	0,000	-14,000	-591,253	0,000	-2,153	106,538	-174,192	65,503
1619	0,000	-14,000	-579,015	0,000	-1,868	92,739	-174,192	65,503
1561	0,000	-14,750	-564,288	0,000	-1,817	70,277	-121,536	91,956
1559	0,000	-15,500	-549,560	0,000	-2,958	65,317	-71,796	109,707
1559	0,000	-15,500	-551,708	0,000	-3,295	62,994	-71,796	109,707
1557	0,000	-16,250	-554,802	0,000	-6,390	54,402	-28,249	113,759
1556	0,000	-17,000	-557,896	0,000	-29,974	46,021	-0,308	105,570
1556	0,000	-17,000	-554,168	0,523	-29,905	41,955	-0,308	105,570
1453	0,000	-17,750	-544,348	12,842	-53,767	26,447	-0,382	92,890
1451	0,000	-18,500	-534,528	25,161	-77,628	11,080	-0,382	81,547
1451	0,000	-18,500	-542,324	1,803	-89,889	12,869	-0,382	81,547
1393	0,000	-19,250	-531,783	13,557	-114,021	0,226	-56,994	76,563
1391	0,000	-20,000	-521,243	25,310	-138,153	0,356	-151,559	68,731
1391	0,000	-20,000	-526,682	0,000	-176,045	0,356	-151,559	68,731
1333	0,000	-20,688	-519,560	30,727	-128,659	0,420	-256,301	59,984
1332	0,000	-21,375	-512,438	78,707	-81,274	0,532	-328,466	49,097
1332	0,000	-21,375	-516,941	32,956	-100,928	0,553	-328,466	49,097
1213	0,000	-22,063	-511,213	53,409	-67,401	0,452	-385,560	34,465
1211	0,000	-22,750	-505,485	73,861	-49,086	0,362	-418,066	19,984



Node no.	x-coord. [m]	y-coord. [m]	N _{min} [kN/m]	N _{max} [kN/m]	Q _{min} [kN/m]	Q _{max} [kN/m]	M _{min} [kNm/m]	M _{max} [kNm/m]
1211	0,000	-22,750	-507,119	59,307	-48,446	0,290	-418,066	19,984
1090	0,000	-23,531	-489,184	77,284	-32,991	2,117	-430,240	5,176
1088	0,000	-24,313	-471,250	95,262	-17,573	37,517	-414,757	3,312
1088	0,000	-24,313	-470,164	95,845	-17,288	27,141	-414,757	3,312
1027	0,000	-25,094	-438,706	108,034	-8,567	59,003	-381,107	3,017
1026	0,000	-25,875	-407,247	120,223	-2,093	90,866	-322,564	2,389
1026	0,000	-25,875	-403,204	121,378	-1,954	80,798	-322,564	2,389
958	0,000	-26,656	-358,753	113,703	-1,178	105,813	-253,856	1,550
957	0,000	-27,438	-314,303	106,028	-1,388	130,828	-170,353	0,548
957	0,000	-27,438	-310,603	71,798	-1,904	104,215	-170,353	0,548
852	0,000	-28,219	-269,793	77,373	-0,351	109,026	-89,362	0,000
853	0,000	-29,000	-228,983	82,949	0,000	120,165	0,000	0,000
Max:			-188,883	768,732	0,000	711,172	0,000	605,170
Min:			-710,751	0,000	-281,464	0,000	-515,057	0,000

Table of beam force envelops phase no: 14 – port side beam

Node no.	x-coord. [m]	y-coord. [m]	N _{min} [kN/m]	N _{max} [kN/m]	Q _{min} [kN/m]	Q _{max} [kN/m]	M _{min} [kNm/m]	M _{max} [kNm/m]
2223	9,500	0,800	-423,664	0,199	-0,013	212,397	0,000	0,000
2222	9,500	0,400	-424,495	0,000	-0,013	211,697	-0,005	84,819
2220	9,500	0,000	-425,325	0,000	-0,013	210,997	-0,010	169,358
2220	9,500	0,000	-427,100	0,000	0,000	210,009	-0,010	169,358
2158	9,500	-0,250	-420,923	0,000	0,000	208,299	-0,001	221,646
2156	9,500	-0,500	-414,745	4,668	0,000	206,588	0,000	273,507
2156	9,500	-0,500	-431,861	0,000	0,000	197,737	0,000	273,507
2128	9,500	-1,250	-440,555	0,000	0,000	181,598	0,000	415,757
2126	9,500	-2,000	-449,248	0,000	0,000	165,458	0,000	545,903
2126	9,500	-2,000	-463,467	0,000	0,000	153,908	0,000	545,903
2081	9,500	-2,750	-460,919	0,000	0,000	144,716	0,000	657,887
2079	9,500	-3,500	-458,370	0,000	0,000	135,524	0,000	762,977
2079	9,500	-3,500	-469,305	0,000	0,000	125,169	0,000	762,977
2052	9,500	-4,125	-476,939	0,000	0,000	109,206	0,000	836,219
2050	9,500	-4,750	-484,573	0,000	0,000	93,244	0,000	899,485
2050	9,500	-4,750	-470,990	0,000	0,000	92,289	0,000	899,485
1987	9,500	-5,375	-493,823	0,000	0,000	65,410	0,000	948,765
1985	9,500	-6,000	-516,655	0,000	0,000	38,530	0,000	981,247
1985	9,500	-6,000	-497,055	0,454	0,000	45,765	0,000	981,247
1970	9,500	-6,667	-503,561	0,000	0,000	38,715	0,000	1009,407
1968	9,500	-7,333	-510,068	0,000	0,000	31,666	0,000	1032,867
1968	9,500	-7,333	-504,522	0,000	-3,232	30,361	0,000	1032,867
1782	9,500	-8,000	-505,500	0,000	-11,272	22,663	0,000	1050,542
1780	9,500	-8,667	-506,479	0,000	-23,791	14,965	0,000	1063,084
1780	9,500	-8,667	-512,857	0,000	-32,619	13,279	0,000	1063,084
1756	9,500	-9,333	-506,970	0,000	-40,476	6,785	0,000	1069,772
1754	9,500	-10,000	-501,083	0,000	-51,086	0,290	0,000	1072,131
1754	9,500	-10,000	-502,026	0,000	-53,713	0,813	0,000	1072,131
1734	9,500	-10,750	-538,786	0,000	-81,221	0,039	0,000	1066,538
1733	9,500	-11,500	-575,546	0,000	-110,278	0,039	0,000	1048,541
1733	9,500	-11,500	-571,188	0,000	-117,907	0,039	0,000	1048,541
1700	9,500	-12,250	-606,283	0,000	-141,919	0,039	0,000	1017,751
1698	9,500	-13,000	-642,743	0,000	-165,998	0,039	-4,520	973,420
1698	9,500	-13,000	-602,698	0,000	-151,781	0,000	-4,520	973,420
1671	9,500	-13,700	-665,140	0,000	-175,864	0,000	-10,944	925,409
1670	9,500	-14,400	-729,872	0,000	-200,014	1,503	-56,970	855,878
1670	9,500	-14,400	-723,876	0,000	-194,197	1,199	-56,970	855,878
1657	9,500	-15,100	-756,921	0,000	-167,564	1,259	-154,307	770,467



Node no.	x-coord. [m]	y-coord. [m]	N _{min} [kN/m]	N _{max} [kN/m]	Q _{min} [kN/m]	Q _{max} [kN/m]	M _{min} [kNm/m]	M _{max} [kNm/m]
1656	9,500	-15,800	-789,965	0,000	-148,071	2,774	-251,127	677,610
1656	9,500	-15,800	-816,084	0,000	-170,665	2,699	-251,127	677,610
1606	9,500	-16,500	-856,532	0,000	-151,468	2,594	-326,313	572,621
1604	9,500	-17,200	-896,979	0,000	-154,433	7,859	-371,836	465,556
1604	9,500	-17,200	-900,050	0,000	-157,405	6,064	-371,836	465,556
1584	9,500	-17,900	-961,940	0,000	-152,437	12,695	-389,412	357,111
1583	9,500	-18,600	-1023,830	0,000	-147,470	27,151	-418,326	252,143
1583	9,500	-18,600	-1031,734	0,000	-158,952	19,991	-418,326	252,143
1515	9,500	-19,300	-1091,113	0,000	-120,579	29,415	-456,568	154,308
1513	9,500	-20,000	-1150,492	0,000	-82,206	39,123	-492,906	83,333
1513	9,500	-20,000	-1282,407	0,000	-215,787	34,348	-492,906	83,333
1471	9,500	-20,940	-1291,118	0,000	-225,744	36,054	-563,948	0,062
1469	9,500	-21,880	-1299,829	0,000	-235,701	40,346	-587,341	0,042
1469	9,500	-21,880	-1322,448	0,000	-264,964	42,831	-587,341	0,042
1399	9,500	-22,820	-1296,622	0,000	-228,735	58,053	-572,995	0,028
1398	9,500	-23,759	-1270,795	0,000	-192,505	89,893	-770,945	0,018
1398	9,500	-23,759	-1237,236	0,000	-128,137	114,681	-770,945	0,018
1329	9,500	-24,633	-1170,129	0,000	-0,984	111,247	-827,334	0,012
1328	9,500	-25,506	-1103,022	0,000	-0,004	126,873	-772,663	0,007
1328	9,500	-25,506	-1100,012	0,000	-0,004	131,040	-772,663	0,007
1223	9,500	-26,380	-977,478	0,000	-0,003	195,722	-629,960	0,004
1221	9,500	-27,253	-854,944	0,000	-0,002	260,405	-430,760	0,002
1221	9,500	-27,253	-819,745	0,000	-0,002	275,557	-430,760	0,002
1158	9,500	-28,127	-741,132	0,000	-0,001	246,589	-202,730	0,001
1157	9,500	-29,000	-662,518	0,000	0,000	217,622	0,000	0,000
Max:			-414,745	4,668	0,000	275,557	0,000	1072,131
Min:			-1322,448	0,000	-264,964	0,000	-827,334	0,000

13. Results for phase 16

13.17. Deformations

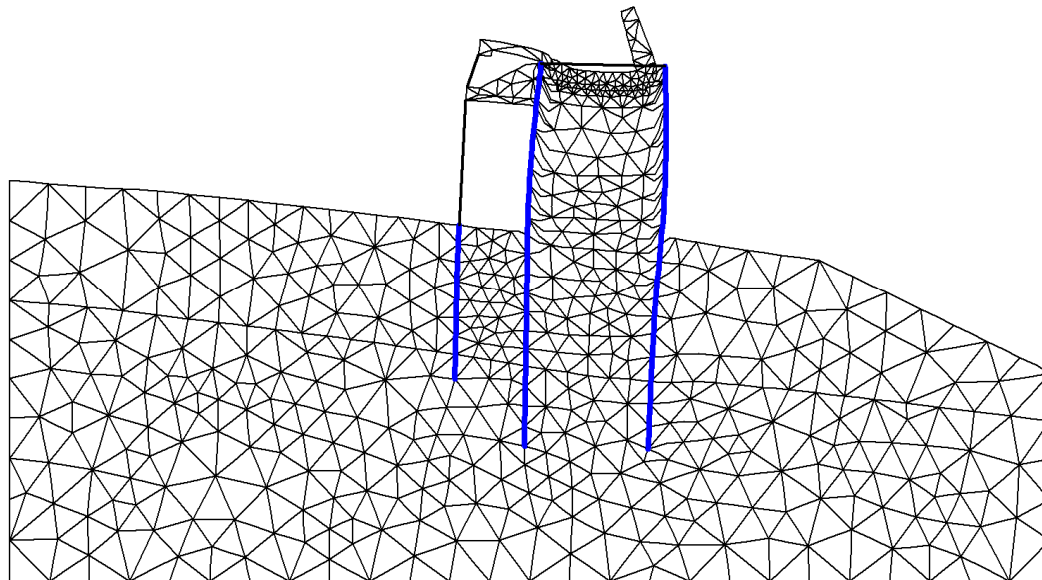

Fig. 33 Plot of deformed mesh
- Step no: 392 - (Phase: 16)

13.17.25. Plot of horizontal displacements

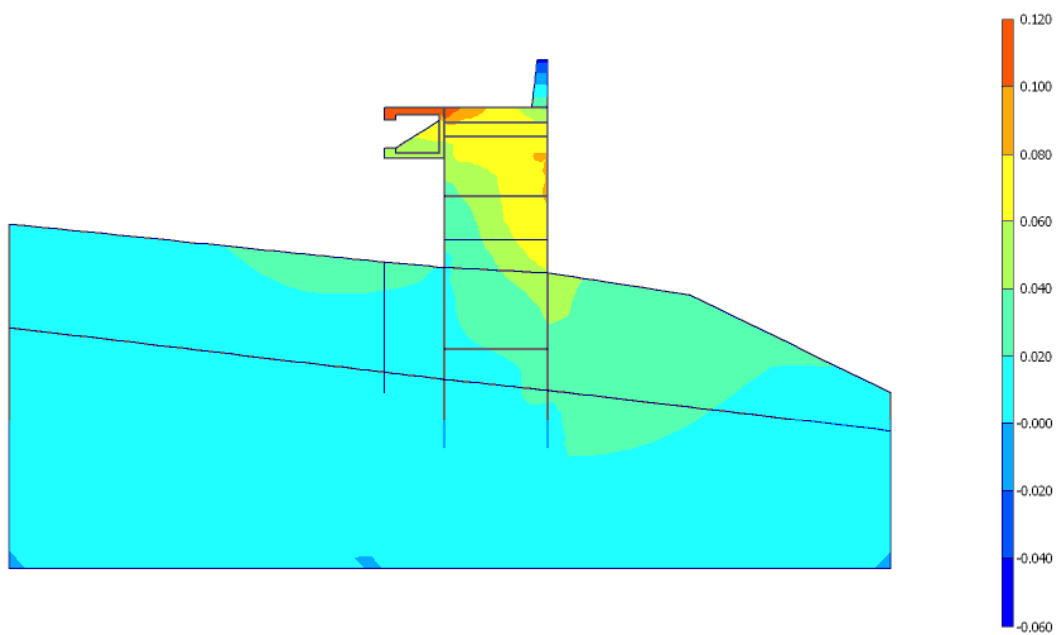

Fig. 34 Plot of horizontal displacements (shadings)

- Step no: 392 - (Phase: 16)

13.18. Structures

13.18.26. Beams

13.18.26.9. Beams

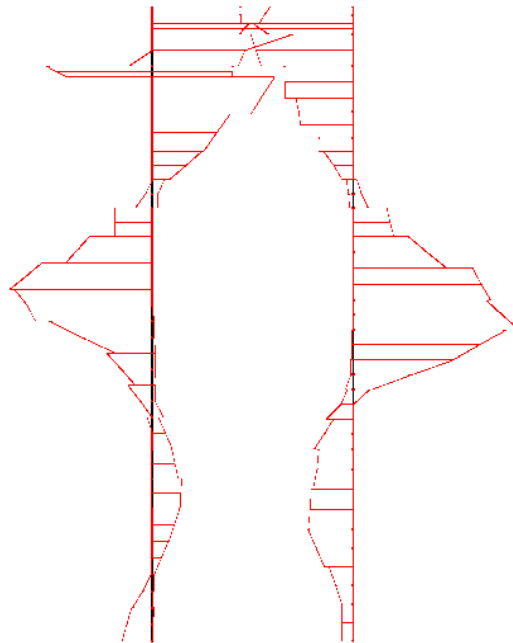

Fig. 35 Shear forces envelop in beam
 Extreme value -162,31 kN/m (Phase: 16)

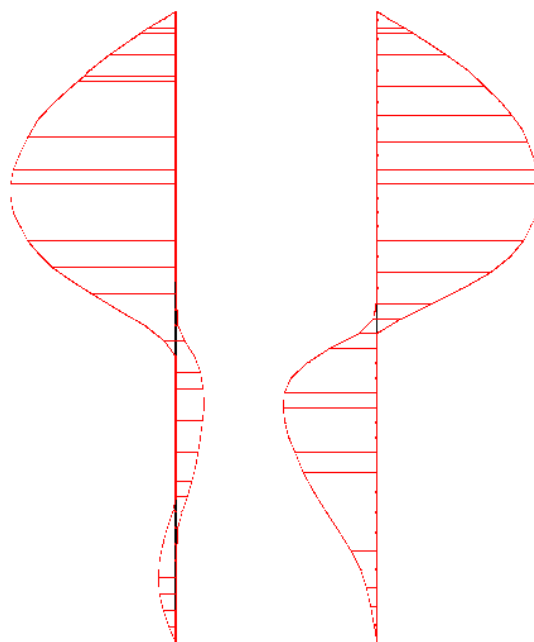

Fig. 36 Bending moment envelop in beam
 Extreme value 515,06 kN/m/m (Phase: 16)

13.18.27. Anchors

Table [18] Anchors phase no: 16

Anchor no.	Node	x-coord. [m]	y-coord. [m]	F [kN]	Fmax,comp [kN]	Fmax,tens [kN]	EA [kN]	Rotation [°]	Le [m]
1	1816	-5,500	-1,500	-19,593	1E15	1E15	1788000,00	N/A	2,500
	1874	-5,500	1,000						
2	1395	-5,500	-12,000	-39,381	1E15	1E15	1788000,00	N/A	9,500
	1822	-5,500	-2,500						
3	1842	0,000	0,800	104,522	1E15	1E15	127500,00	N/A	9,500
	2223	9,500	0,800						

14. Results for phase 17

14.19. Deformations

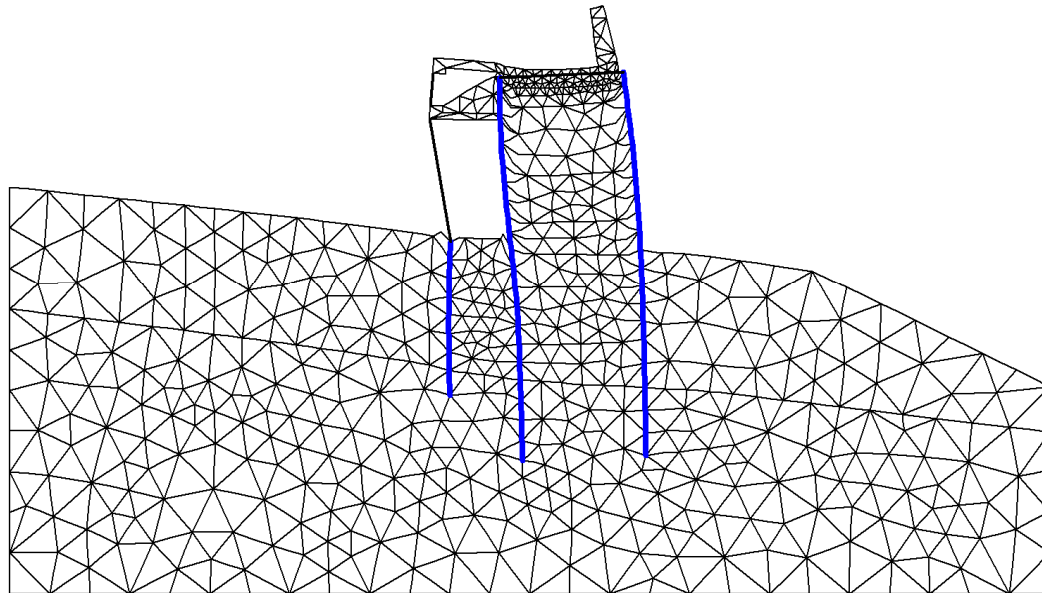

Fig. 37 Plot of deformed mesh
- Step no: 450 - (Phase: 17)

14.19.28. Plot of horizontal displacements

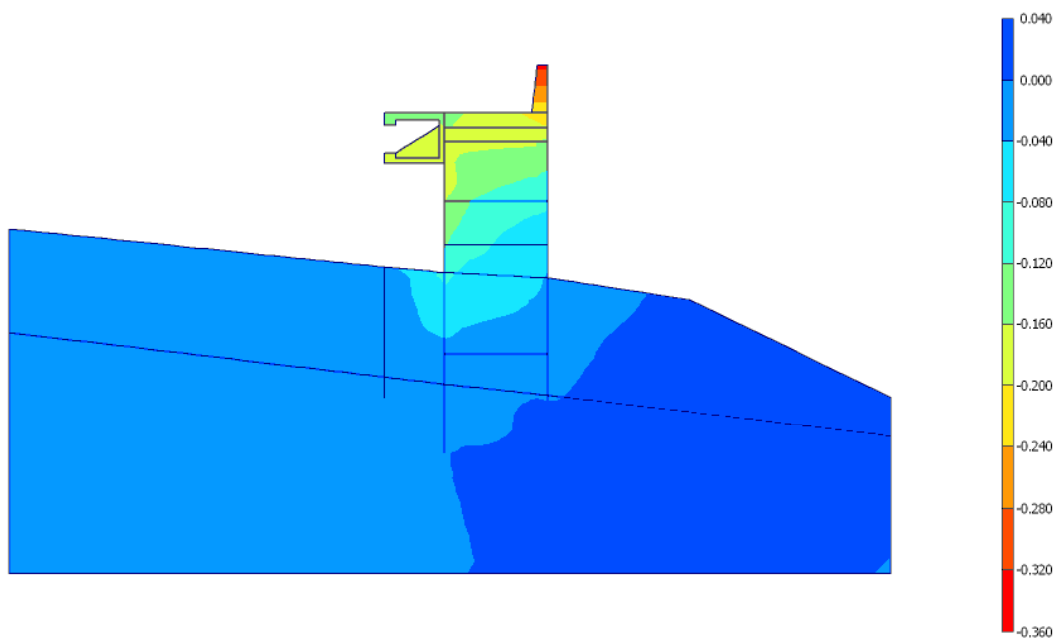

Fig. 38 Plot of horizontal displacements (shadings)
 - Step no: 450 - (Phase: 17)

14.20. Structures

14.20.29. Beams

14.20.29.10. Beams

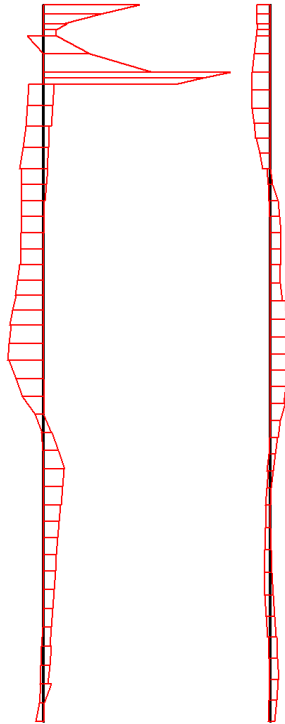

Fig. 39 Shear forces envelop in beam
 Extreme value $-1,46 \cdot 10^3$ kN/m (Phase: 17)

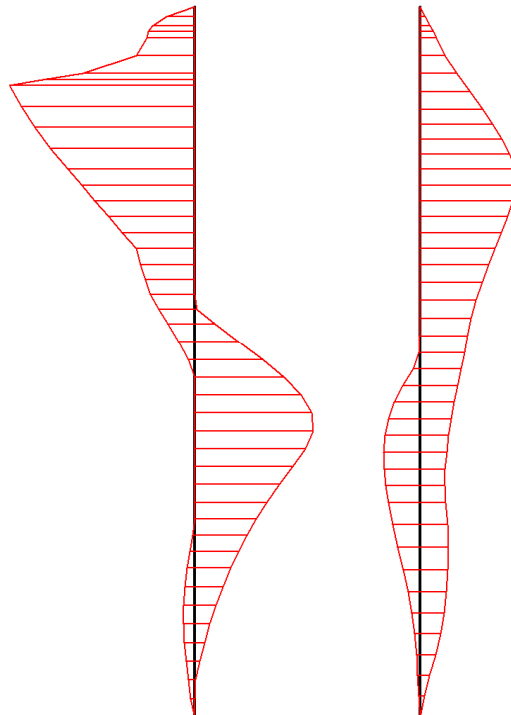

Fig. 40 Bending moment envelop in beam
 Extreme value $1,57 \cdot 10^3$ kN/m/m (Phase: 17)

14.20.30. Anchors

Table [19] Anchors phase no: 17

Anchor no.	Node	x-coord. [m]	y-coord. [m]	F [kN]	Fmax,comp [kN]	Fmax,tens [kN]	EA [kN]	Rotation [°]	Le [m]
1	1816 1874	-5,500 -5,500	-1,500 1,000	-488,931	1E15	1E15	1788000,00	N/A	2,500
2	1395 1822	-5,500 -5,500	-12,000 -2,500	-759,528	1E15	1E15	1788000,00	N/A	9,500
3	1842 2223	0,000 9,500	0,800 0,800	112,200	1E15	1E15	127500,00	N/A	9,500

15. Results for phase 18

15.21. Deformations

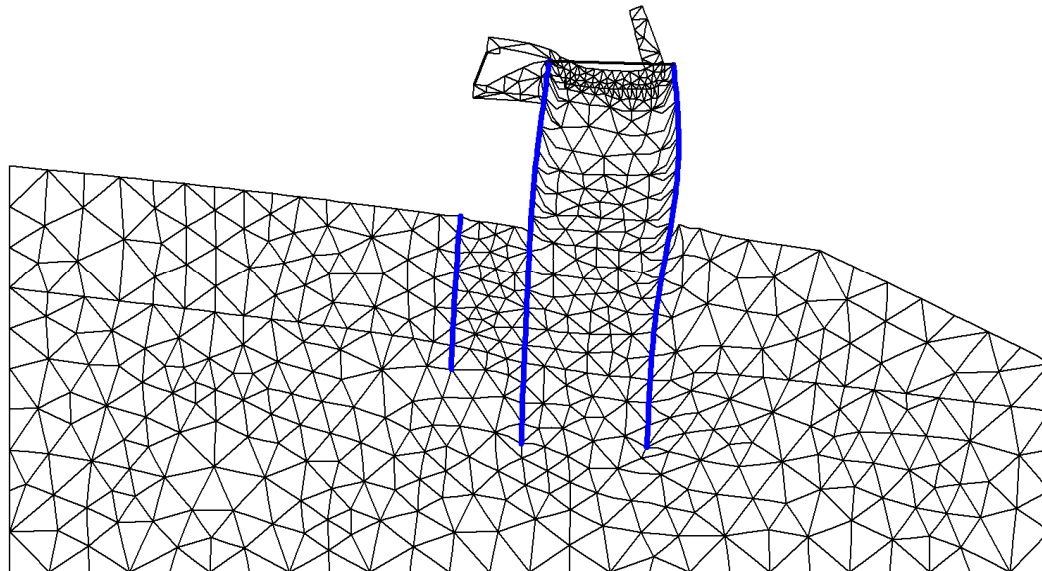

Fig. 41 Plot of deformed mesh
- Step no: 490 - (Phase: 18)

15.21.31. Plot of horizontal displacements

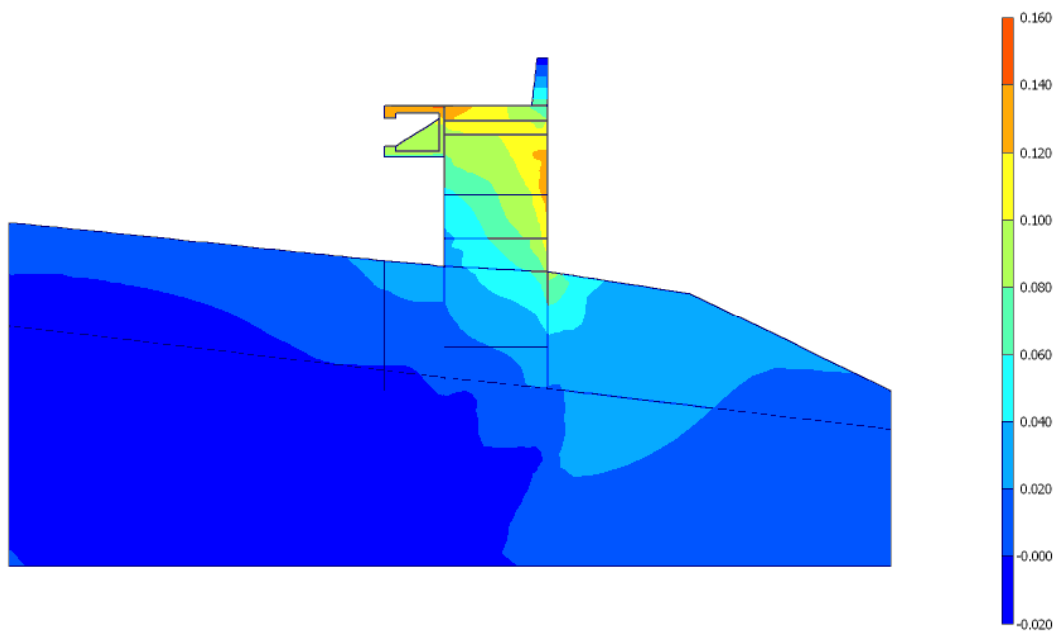

Fig. 42 Plot of horizontal displacements (shadings)

- Step no: 490 - (Phase: 18)

15.22. Structures

15.22.32. Beams

15.22.32.11. Beams

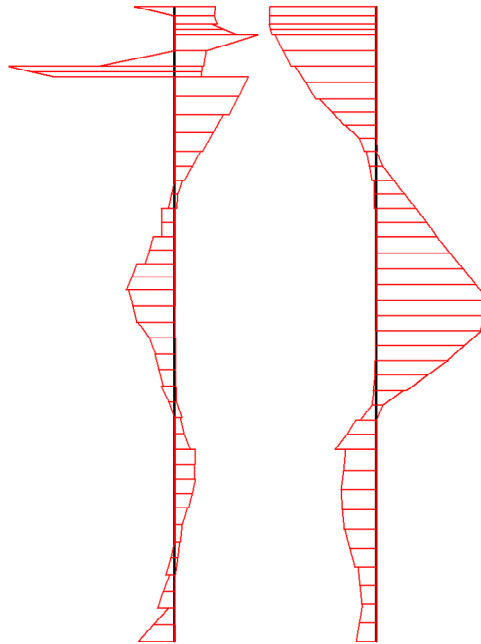

Fig. 43 Shear forces envelop in beam
Extreme value 478,78 kN/m (Phase: 18)

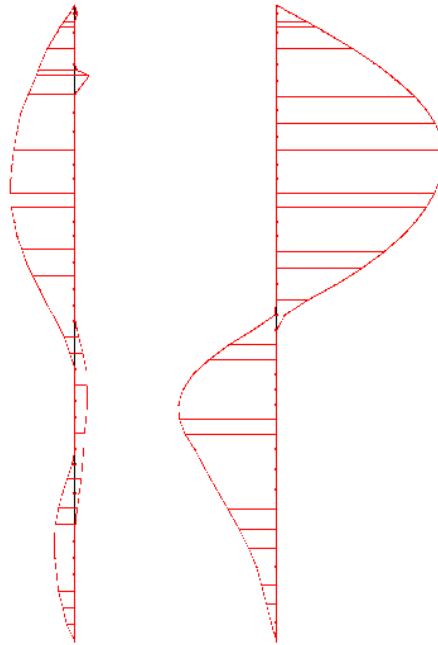

Fig. 44 Bending moment envelop in beam
 Extreme value $1,33 \cdot 10^3$ kN/m/m (Phase: 18)

15.22.33. Anchors

Table [20] Anchors phase no: 18

Anchor no.	Node	x-coord. [m]	y-coord. [m]	F [kN]	Fmax,comp [kN]	Fmax,tens [kN]	EA [kN]	Rotation [°]	Le [m]
1	1816 1874	-5,500 -5,500	-1,500 1,000	-34,311	1E15	1E15	1788000,00	N/A	2,500
2	1395 1822	-5,500 -5,500	-12,000 -2,500	0,000	1E15	1E15	1788000,00	N/A	9,500
3	1842 2223	0,000 9,500	0,800 0,800	109,020	1E15	1E15	127500,00	N/A	9,500

16. Results for phase 19

16.23. Deformations

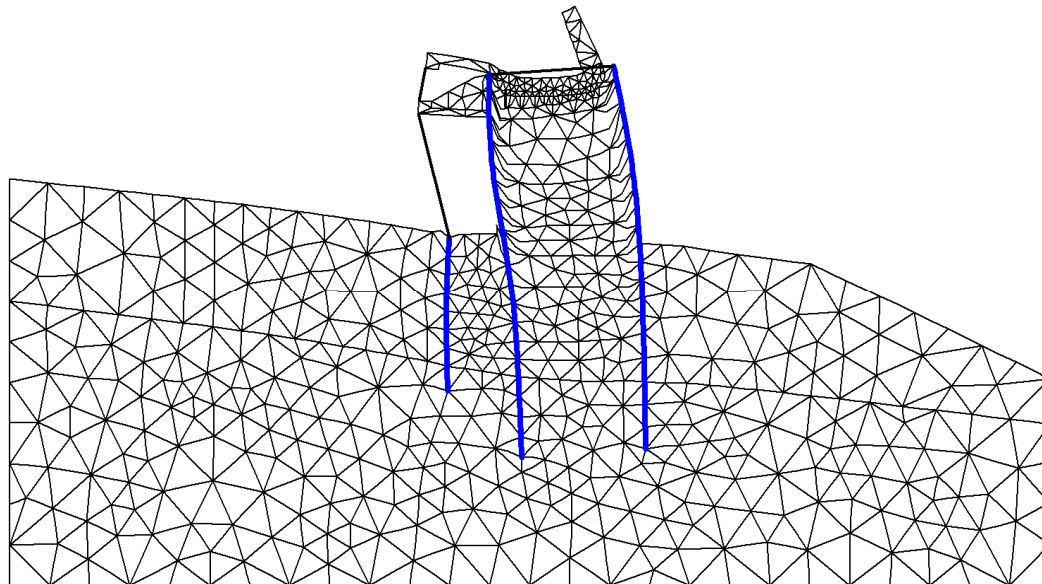

Fig. 45 Plot of deformed mesh
- Step no: 616 - (Phase: 19)

16.23.34. Plot of horizontal displacements

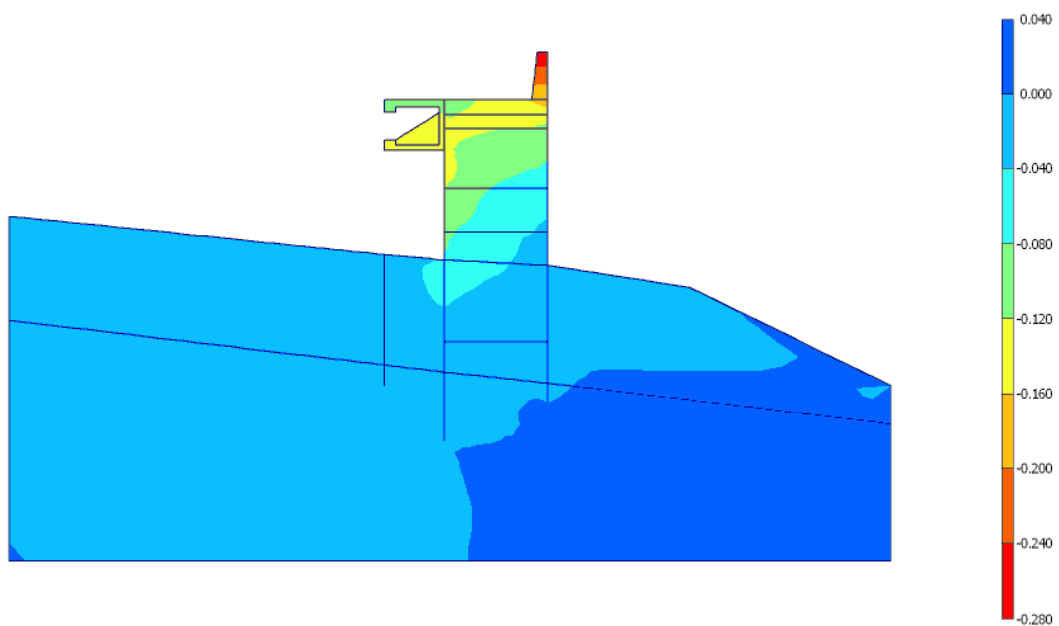

Fig. 46 Plot of horizontal displacements (shadings)
- Step no: 616 - (Phase: 19)

16.24. Structures

16.24.35. Beams

16.24.35.12. Beams

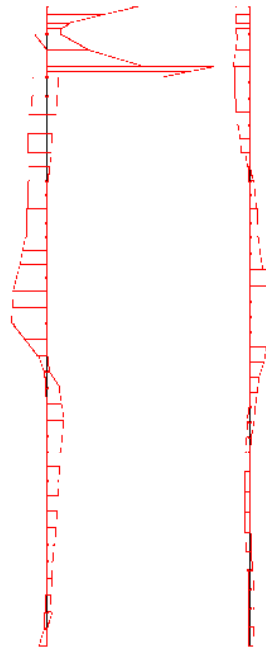

Fig. 47 Shear forces envelop in beam
Extreme value $-1,21 \cdot 10^3$ kN/m (Phase: 19)

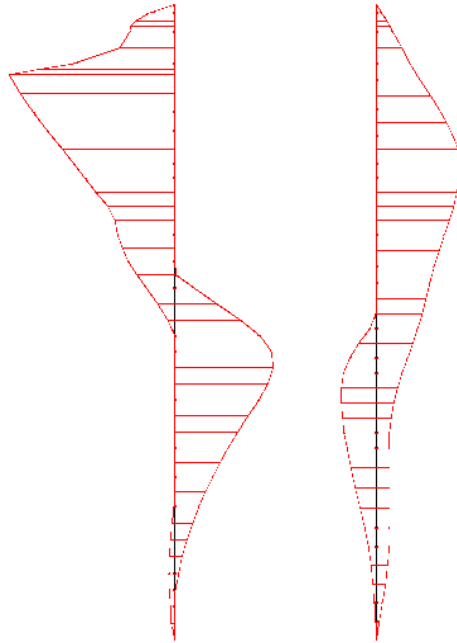

Fig. 48 Bending moment envelop in beam
 Extreme value $1,34 \cdot 10^3$ kN/m/m (Phase: 19)

16.24.36. Anchors

Table [21] Anchors phase no: 19

Anchor no.	Node	x-coord. [m]	y-coord. [m]	F [kN]	Fmax,comp [kN]	Fmax,tens [kN]	EA [kN]	Rotation [°]	Le [m]
1	1816 1874	-5,500 -5,500	-1,500 1,000	-419,964	1E15	1E15	1788000,00	N/A	2,500
2	1395 1822	-5,500 -5,500	-12,000 -2,500	-656,767	1E15	1E15	1788000,00	N/A	9,500
3	1842 2223	0,000 9,500	0,800 0,800	110,870	1E15	1E15	127500,00	N/A	9,500

17. Results for phase 20

17.25. Deformations

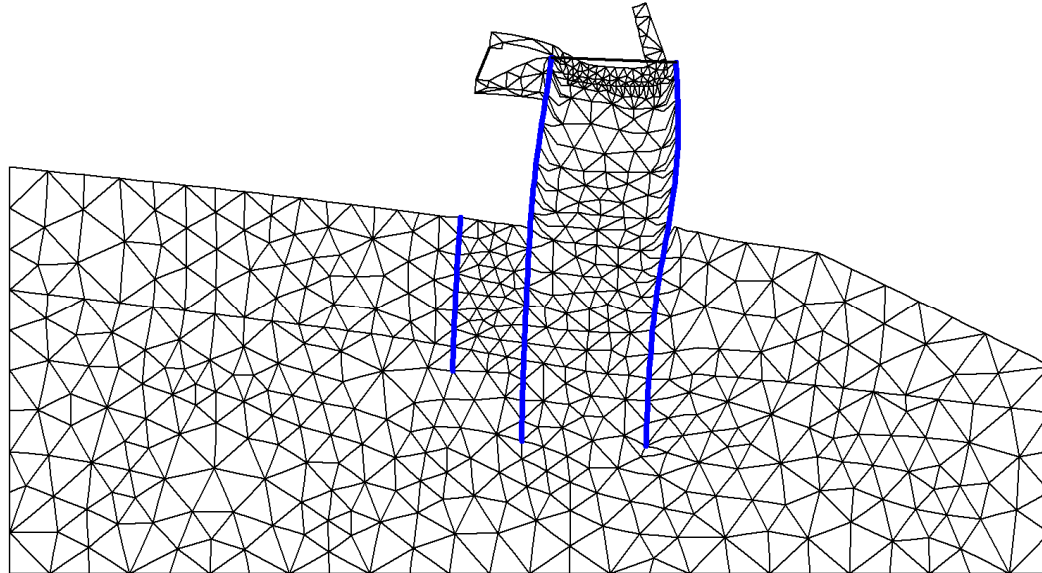

Fig. 49 Plot of deformed mesh
- Step no: 681 - (Phase: 20)

17.25.37. Plot of horizontal displacements

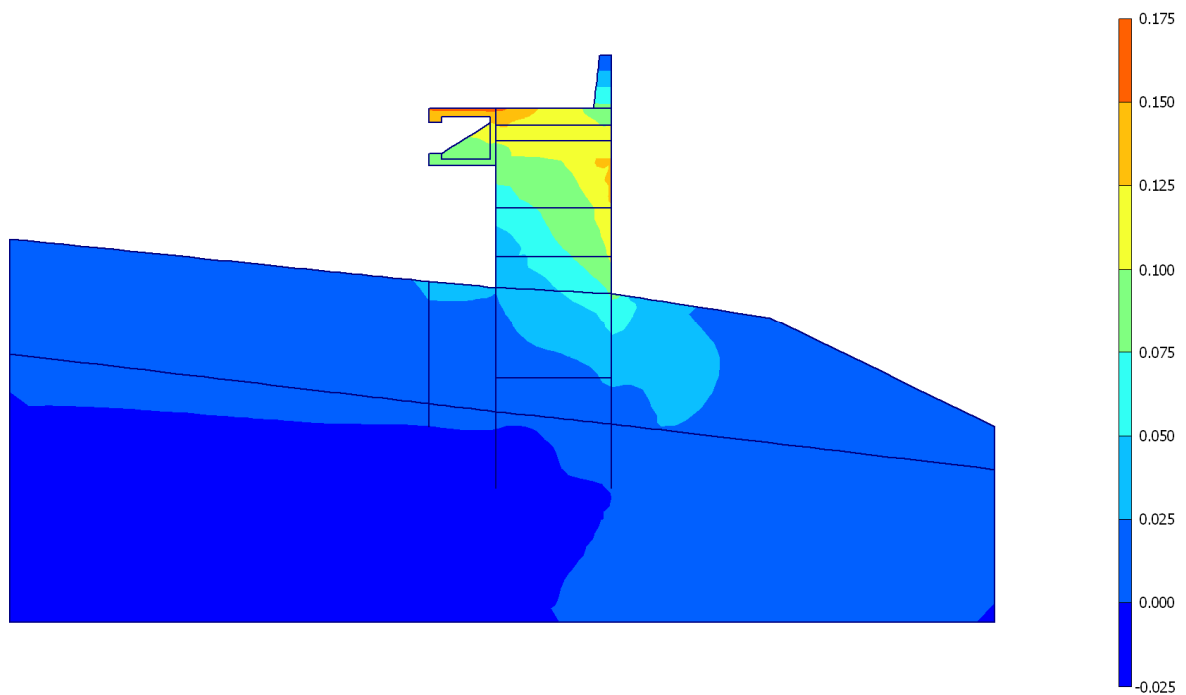

Fig. 50 Plot of horizontal displacements (shadings)
- Step no: 681 - (Phase: 20)

17.26. Structures

17.26.38. Beams

17.26.38.13. Beams

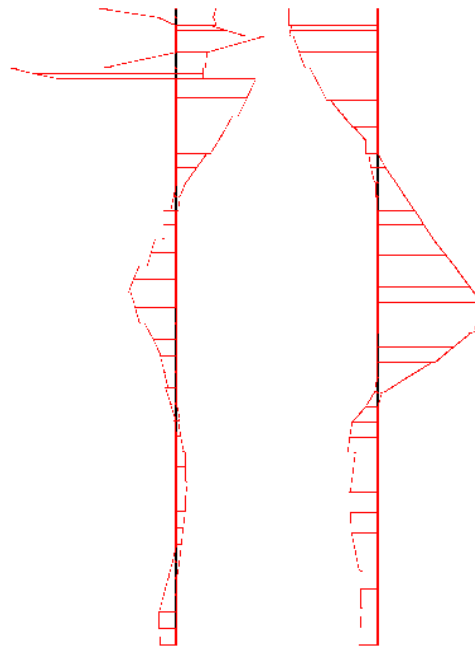

Fig. 51 Shear forces envelop in beam
 Extreme value 483,83 kN/m (Phase: 20)

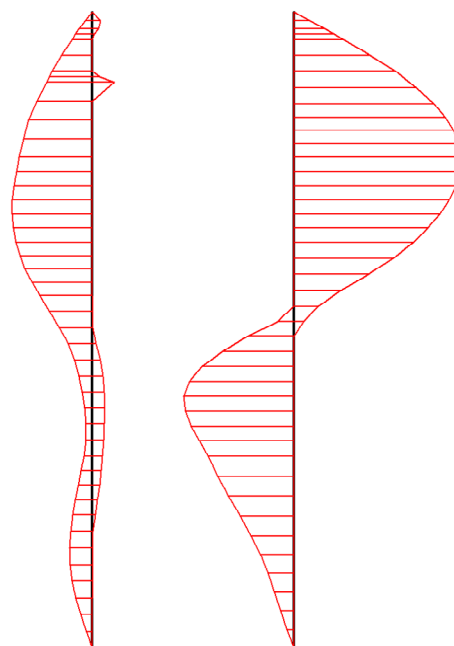

Fig. 52 Bending moment envelop in beam
 Extreme value $1,11 \cdot 10^3$ kN/m/m (Phase: 20)

17.26.39. Anchors

Table [22] Anchors phase no: 20

Anchor no.	Node	x-coord. [m]	y-coord. [m]	F [kN]	Fmax,comp [kN]	Fmax,tens [kN]	EA [kN]	Rotation [°]	Le [m]
1	1816 1874	-5,500 -5,500	-1,500 1,000	-38,110	1E15	1E15	1788000,00	N/A	2,500
2	1395 1822	-5,500 -5,500	-12,000 -2,500	0,000	1E15	1E15	1788000,00	N/A	9,500
3	1842 2223	0,000 9,500	0,800 0,800	109,944	1E15	1E15	127500,00	N/A	9,500